

PENSWASTAAN PENYENGGARAAN
JALAN-JALAN PERSEKUTUAN DI SABAH
(PANTAI BARAT & PENDALAMAN)



THE GOVERNMENT OF MALAYSIA

LAPORAN KEMAJUAN BULANAN

JANUARY 2007



Jabatan Kerja Raya, Negeri Sabah

Concessionaire: Lintasan Resources Sdn. Bhd. 566483-H

LINTASAN RESOURCES SDN. BHD.

PENSWASTAAN PENYENGGARAAN JALAN-JALAN
PERSEKUTUAN DI SABAH (PANTAI BARAT & PENDALAMAN)

LAPORAN KEMAJUAN BULANAN JANUARY 2007

ISI KANDUNGAN

<u>Bil:</u>	<u>PERKARA</u>
1.	Laporan Eksekutif Projek
2.	Carta Organisasi Syarikat
3.	Lokasi Jalan Persekutuan
4.	Ringkasan Laporan Kemajuan Bulanan
5.	R 01 - Penyenggaraan Permukaan Jalan
6.	R 02 - Penyenggaraan Bahu Jalan
7.	R 03 - Pemotongan Rumput
8.	R 04 - Penyenggaraan Perabot Jalan
9.	R 05 - Penyenggaraan Jambatan dan Pembentung
10.	R 07 - Penyenggaraan Longkang
11.	B - Pemeriksaan Rutin

LAPORAN EKSEKUTIF PROJEK

LAPORAN EKSEKUTIF PROJEK JANUARY 2007

TAJUK KONTRAK	:	PENSWASTAAN PENYENGGARAAN JALAN-JALAN PERSEKUTUAN DI SABAH (PANTAI BARAT & PENDALAMAN)
KLIEN	:	JABATAN KERJA RAYA, SABAH
SYARIKAT	:	LINTASAN RESOURCES SDN. BHD. Lot 1, Block A, Ground Floor, Wisma TP Mile 1 ½, Tuaran Road 88400 Kota Kinabalu, Sabah, Malaysia.
TEMPOH	:	15 TAHUN
TARIKH MULA	:	01hb September 2003
TARIKH TAMAT	:	31hb August 2018
KAWASAN	:	PANTAI BARAT & PENDALAMAN
JALAN TERLIBAT	:	Semua Jalan-Jalan Persekutuan Yang Diwartakan Dibawah Akta Jalan Persekutuan 1959
PANJANG JALAN	:	764.85 Kilometer
KATOGORI JALAN	:	a) Jalan Protocol b) Jalan Utama c) Jalan Sekunder
SKOP KERJA	:	a) Penyelenggaraan Rutin b) Kerja-Kerja Kecemasan

RINGKASAN LAPORAN :

ROUTINE MAINTENANCE

Despite the adverse weather, all scheduled routine maintenance activities were carried out to satisfaction though with occasional disruption.

PERIODIC MAINTENANCE

The 2007 Periodic Programme has just been agreed upon with the UPPJs. However, Works Orders for them are still awaited.

Progress with the reconstruction of the failed embankment at KM166.2, Jalan Kota Kinabalu-Sandakan had been substantially slowed down by the rainy weather.

EMERGENCY WORK

Landslides occurred along Jln Kota Kinabalu-Sandakan with road communication disrupted at infrequent intervals during the month. Road embankments at various places were damaged notably at Kota Marudu. Beaufort areas also experienced flooding.

**CARTA
ORGANISASI SYARIKAT**

LINTASAN RESOURCES SDN BHD

ORGANISATION CHART

EFFECTIVE DATE: 1st June 2006

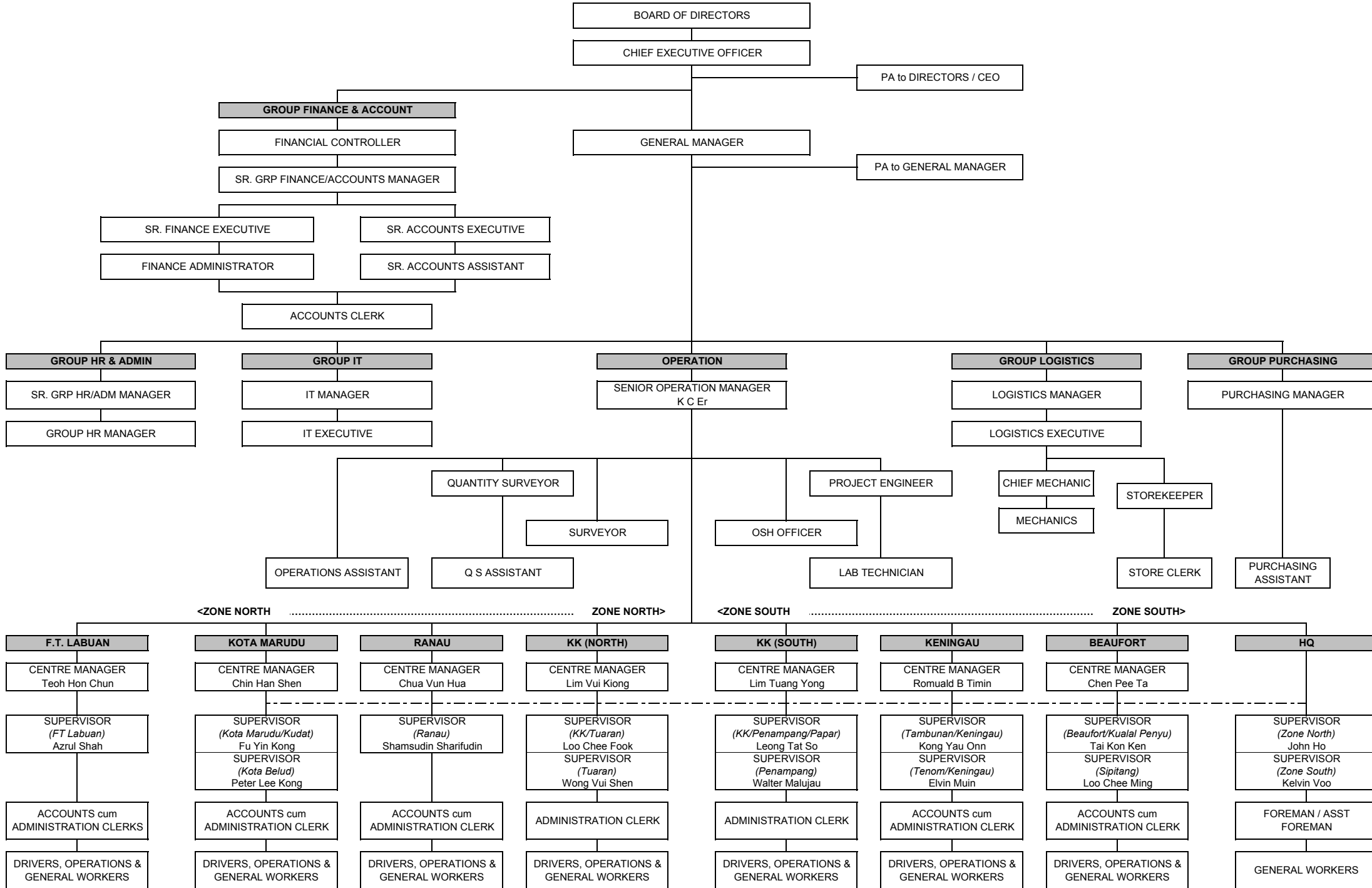

LOKASI
JALAN PERSEKUTUAN
DI
SABAH
(PANTAI BARAT & PENDALAMAN)

CONCESSION AREA FOR THE DIVISION OF PANTAI BARAT & PENDALAMAN OF THE STATE OF SABAH

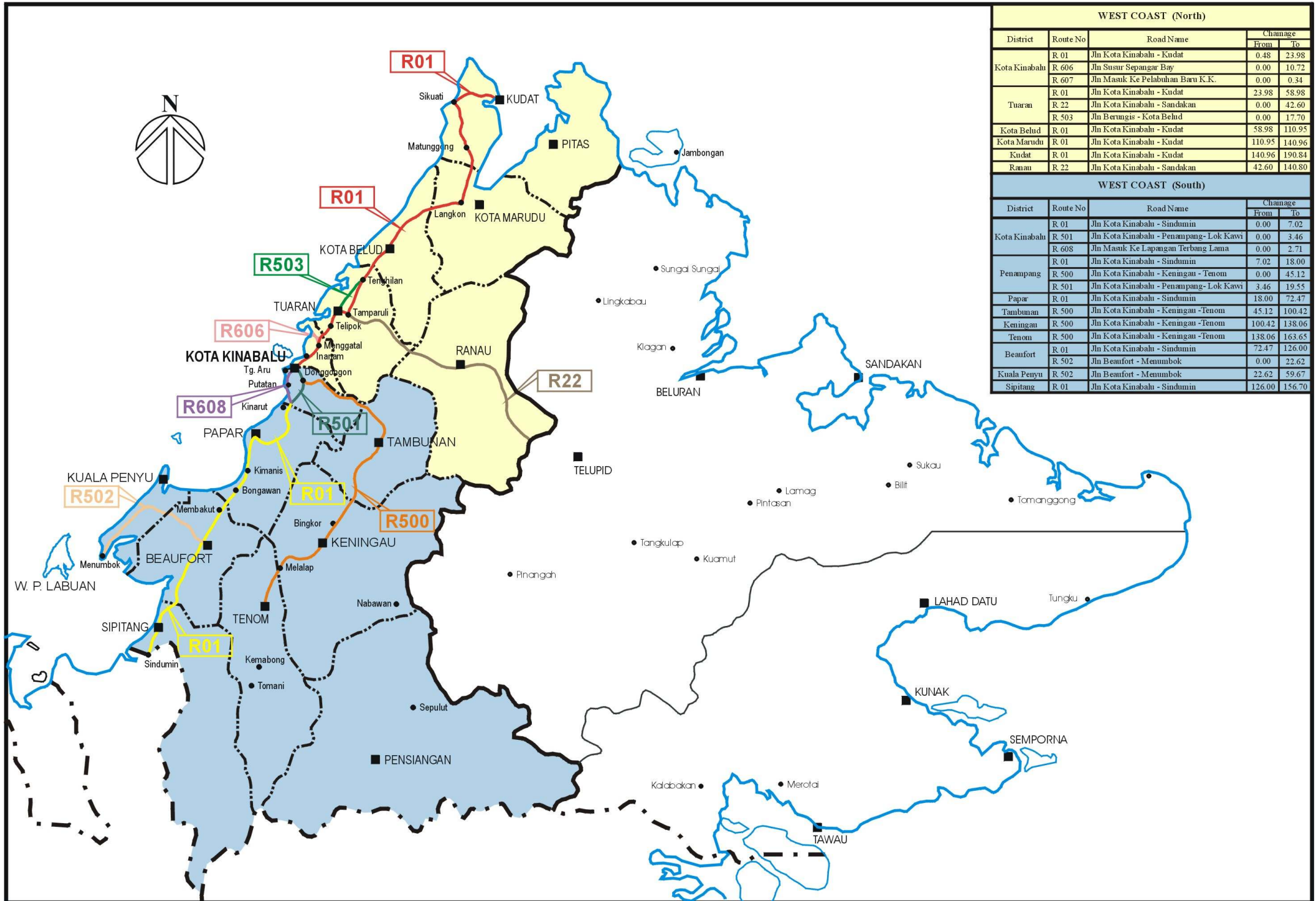

WEST COAST (North)				
District	Route No	Road Name	Changeage	
			From	To
Kota Kinabalu	R 01	Jln Kota Kinabalu - Kudat	0.48	23.98
	R 606	Jln Susur Sepangar Bay	0.00	10.72
	R 607	Jln Masuk Ke Pelabuhan Baru K.K.	0.00	0.34
Tuaran	R 01	Jln Kota Kinabalu - Kudat	23.98	58.98
	R 22	Jln Kota Kinabalu - Sandakan	0.00	42.60
	R 503	Jln Berungis - Kota Belud	0.00	17.70
Kota Belud	R 01	Jln Kota Kinabalu - Kudat	58.98	110.95
Kota Marudu	R 01	Jln Kota Kinabalu - Kudat	110.95	140.96
Kudat	R 01	Jln Kota Kinabalu - Kudat	140.96	190.84
Ranau	R 22	Jln Kota Kinabalu - Sandakan	42.60	140.80
WEST COAST (South)				
District	Route No	Road Name	Changeage	
			From	To
Kota Kinabalu	R 01	Jln Kota Kinabalu - Sindumin	0.00	7.02
	R 501	Jln Kota Kinabalu - Penampang-Lok Kawi	0.00	3.46
	R 608	Jln Masuk Ke Lapangan Terbang Lama	0.00	2.71
Penampang	R 01	Jln Kota Kinabalu - Sindumin	7.02	18.00
	R 500	Jln Kota Kinabalu - Keningau - Tenom	0.00	45.12
	R 501	Jln Kota Kinabalu - Penampang-Lok Kawi	3.46	19.55
Papar	R 01	Jln Kota Kinabalu - Sindumin	18.00	72.47
Tambunan	R 500	Jln Kota Kinabalu - Keningau - Tenom	45.12	100.42
Keningau	R 500	Jln Kota Kinabalu - Keningau - Tenom	100.42	138.06
Tenom	R 500	Jln Kota Kinabalu - Keningau - Tenom	138.06	163.65
Beaufort	R 01	Jln Kota Kinabalu - Sindumin	72.47	126.00
	R 502	Jln Beaufort - Menumbok	0.00	22.62
Kuala Penyu	R 502	Jln Beaufort - Menumbok	22.62	59.67
Sipitang	R 01	Jln Kota Kinabalu - Sindumin	126.00	156.70

**RINGKASAN
LAPORAN KEMAJUAN
BULANAN**

LINTASAN RESOURCES SDN. BHD.
POTHOLE PATCHING
GRAND SUMMARY

MONTH: JANUARY 2007

DISTRICT	ROUTE NO.	ROAD NAME	PREMIX QUANTITY		
			Previous Month	Current Month	Cummulative
			(Ton)	(Ton)	(Ton)
Kota Belud	01	Jalan Kota Kinabalu-Kudat	0.00	9.63	9.63
Kota Marudu	01	Jalan Kota Kinabalu-Kudat	0.00	4.85	4.85
Kudat	01	Jalan Kota Kinabalu-Kudat	0.00	7.77	7.77
Tuaran	01	Jalan Kota Kinabalu-Kudat	0.00	1.73	1.73
	22	Jalan Kota Kinabalu-Sandakan	0.00	43.05	43.05
	503	Jalan Berungis-Kota Belud	0.00	3.88	3.88
Kota Kinabalu	01	Jalan Kota Kinabalu-Kudat	0.00	44.86	44.86
	01	Jalan Kota Kinabalu-Sindumin	0.00	0.74	0.74
	606	Jalan Susur Sepangar Bay	0.00	13.28	13.28
	607	Jalan Masuk Ke Pelabuhan Baru	0.00	0.00	0.00
	608	Jalan Masuk Ke Lapangan Terbang Lama	0.00	0.00	0.00
Penampang	01	Jalan Kota Kinabalu-Sindumin	0.00	19.29	19.29
	500	Jalan Kota Kinabalu-Keningau-Tenom	0.00	29.28	29.28
	501	Jalan Kota Kinabalu-Penampang-Lok Kawi	0.00	14.55	14.55
Papar	01	Jalan Kota Kinabalu-Sindumin	0.00	72.46	72.46
Ranau	22	Jalan Kota Kinabalu-Sandakan	0.00	52.23	52.23
Tambunam	500	Jalan Kota Kinabalu-Keningau-Tenom	0.00	7.04	7.04
Keningau	500	Jalan Kota Kinabalu-Keningau-Tenom	0.00	0.19	0.19
Tenom	500	Jalan Kota Kinabalu-Keningau-Tenom	0.00	1.84	1.84
Beaufort	01	Jalan Kota Kinabalu-Sindumin	0.00	1.58	1.58
	502	Jalan Beaufort-Menumbok	0.00	2.44	2.44
Sipitang	01	Jalan Kota Kinabalu-Sindumin	0.00	2.38	2.38
Kuala Penyu	502	Jalan Beaufort-Menumbok	0.00	3.27	3.27
TOTAL			0.00	336.34	336.34

LINTASAN RESOURCES SDN. BHD.
CRACK SEALING
GRAND SUMMARY

MONTH: JANUARY 2007

DISTRICT	ROUTE NO.	ROAD NAME	CRACK SEALING		
			Previous Month	Current Month	Cummulative
			(m)	(m)	(m)
Kota Belud	01	Jalan Kota Kinabalu-Kudat	0.00	1,684.00	1,684.00
Kota Marudu	01	Jalan Kota Kinabalu-Kudat	0.00	545.00	545.00
Kudat	01	Jalan Kota Kinabalu-Kudat	0.00	0.00	0.00
Tuaran	01	Jalan Kota Kinabalu-Kudat	0.00	0.00	0.00
	22	Jalan Kota Kinabalu-Sandakan	0.00	234.70	234.70
	503	Jalan Berungis-Kota Belud	0.00	0.00	0.00
Kota Kinabalu	01	Jalan Kota Kinabalu-Kudat	0.00	0.00	0.00
	01	Jalan Kota Kinabalu-Sindumin	0.00	0.00	0.00
	606	Jalan Susur Sepangar Bay	0.00	0.00	0.00
	607	Jalan Masuk Ke Pelabuhan Baru	0.00	0.00	0.00
	608	Jalan Masuk Ke Lapangan Terbang Lama	0.00	0.00	0.00
Penampang	01	Jalan Kota Kinabalu-Sindumin	0.00	0.00	0.00
	500	Jalan Kota Kinabalu-Keningau-Tenom	0.00	0.00	0.00
	501	Jalan Kota Kinabalu-Penampang-Lok Kawi	0.00	0.00	0.00
Papar	01	Jalan Kota Kinabalu-Sindumin	0.00	0.00	0.00
Ranau	22	Jalan Kota Kinabalu-Sandakan	0.00	0.00	0.00
Tambunam	500	Jalan Kota Kinabalu-Keningau-Tenom	0.00	268.40	268.40
Keningau	500	Jalan Kota Kinabalu-Keningau-Tenom	0.00	0.00	0.00
Tenom	500	Jalan Kota Kinabalu-Keningau-Tenom	0.00	0.00	0.00
Beaufort	01	Jalan Kota Kinabalu-Sindumin	0.00	0.00	0.00
	502	Jalan Beaufort-Menumbok	0.00	177.10	177.10
Sipitang	01	Jalan Kota Kinabalu-Sindumin	0.00	117.92	117.92
Kuala Penyu	502	Jalan Beaufort-Menumbok	0.00	0.00	0.00
TOTAL			0.00	3,027.12	3,027.12

LINTASAN RESOURCES SDN. BHD.
SHOULDER REPAIR
GRAND SUMMARY

MONTH: JANUARY 2007

DISTRICT	ROUTE NO	ROAD NAME	EARTH SHOULDER			GRAVEL SHOULDER					
			Previous	Current	Cumm.	Previous		Current		Cumm.	
			Area (m ²)	Area (m ²)	Area (m ²)	Area (m ²)	Vol (m ³)	Area (m ²)	Vol (m ³)	Area (m ²)	Vol (m ³)
Kota Belud	01	Jalan Kota Kinabalu-Kudat	0.00	0.00	0.00	0.00	0.00	0.00	0.00	0.00	0.00
Kota Marudu	01	Jalan Kota Kinabalu-Kudat	0.00	0.00	0.00	0.00	0.00	0.00	0.00	0.00	0.00
Kudat	01	Jalan Kota Kinabalu-Kudat	0.00	0.00	0.00	0.00	0.00	0.00	0.00	0.00	0.00
Tuaran	01	Jalan Kota Kinabalu-Kudat	0.00	0.00	0.00	0.00	0.00	0.00	0.00	0.00	0.00
	22	Jalan Kota Kinabalu-Sandakan	0.00	0.00	0.00	0.00	0.00	0.00	0.00	0.00	0.00
	503	Jalan Berungis-Kota Belud	0.00	0.00	0.00	0.00	0.00	0.00	0.00	0.00	0.00
Kota Kinabalu	01	Jalan Kota Kinabalu-Kudat	0.00	0.00	0.00	0.00	0.00	0.00	0.00	0.00	0.00
	01	Jalan Kota Kinabalu-Sindumin	0.00	0.00	0.00	0.00	0.00	0.00	0.00	0.00	0.00
	606	Jalan Susur Sepangar Bay	0.00	0.00	0.00	0.00	0.00	0.00	0.00	0.00	0.00
	607	Jalan Masuk Ke Pelabuhan Baru	0.00	0.00	0.00	0.00	0.00	0.00	0.00	0.00	0.00
	608	Jalan Masuk ke Lapangan Terbang Lama	0.00	0.00	0.00	0.00	0.00	0.00	0.00	0.00	0.00
Penampang	01	Jalan Kota Kinabalu-Sindumin	0.00	0.00	0.00	0.00	0.00	0.00	0.00	0.00	0.00
	500	Jalan Kota Kinabalu-Keningau-Tenom	0.00	0.00	0.00	0.00	0.00	30.00	7.50	30.00	7.50
	501	Jalan Kota Kinabalu-Penampang-Lokkawi	0.00	0.00	0.00	0.00	0.00	0.00	0.00	0.00	0.00
Papar	01	Jalan Kota Kinabalu-Sindumin	0.00	2,512.00	2,512.00	0.00	0.00	2,580.00	244.75	2,580.00	244.75
Ranau	22	Jalan Kota Kinabalu-Sandakan	0.00	312.00	312.00	0.00	0.00	0.00	0.00	0.00	0.00
Tambunan	500	Jalan Kota Kinabalu-Keningau-Tenom	0.00	7,449.80	7,449.80	0.00	0.00	0.00	0.00	0.00	0.00
Keningau	500	Jalan Kota Kinabalu-Keningau-Tenom	0.00	0.00	0.00	0.00	0.00	0.00	0.00	0.00	0.00
Tenom	500	Jalan Kota Kinabalu-Keningau-Tenom	0.00	0.00	0.00	0.00	0.00	0.00	0.00	0.00	0.00
Beaufort	01	Jalan Kota Kinabalu-Sindumin	0.00	0.00	0.00	0.00	0.00	0.00	0.00	0.00	0.00
	502	Jalan Beaufort-Menumbok	0.00	0.00	0.00	0.00	0.00	0.00	0.00	0.00	0.00
Sipitang	01	Jalan Kota Kinabalu-Sindumin	0.00	0.00	0.00	0.00	0.00	865.00	206.35	865.00	206.35
Kuala Penyu	502	Jalan Beaufort-Menumbok	0.00	0.00	0.00	0.00	0.00	0.00	0.00	0.00	0.00
TOTAL			0.00	10,273.80	10,273.80	0.00	0.00	3,475.00	458.60	3,475.00	458.60

LINTASAN RESOURCES SDN. BHD.

GRASS CUTTING
GRAND SUMMARY

MONTH: JANUARY 2007

DISTRICT	ROUTE NO.	ROAD NAME	Previous Mths	Current Mth	Cummulative
			(Km)	(Km)	(Km)
Kota Belud	01	Jalan Kota Kinabalu-Kudat	0.000	55.970	55.970
Kota Marudu	01	Jalan Kota Kinabalu-Kudat	0.000	32.010	32.010
Kudat	01	Jalan Kota Kinabalu-Kudat	0.000	54.990	54.990
Tuaran	01	Jalan Kota Kinabalu-Kudat	0.000	30.890	30.890
	22	Jalan Kota Kinabalu-Sandakan	0.000	42.580	42.580
	503	Jalan Berungis-Kota Belud	0.000	17.700	17.700
Kota Kinabalu	01	Jalan Kota Kinabalu-Kudat	0.000	31.400	31.400
	01	Jalan Kota Kinabalu-Sindumin	0.000	12.314	12.314
	606	Jalan Susur Sepangar Bay	0.000	10.720	10.720
	607	Jalan Masuk Ke Pelabuhan Baru	0.000	0.680	0.680
	608	Jalan K Masuk Ke Lapangan Terbang Lama	0.000	0.840	0.840
Penampang	01	Jalan Kota Kinabalu-Sindumin	0.000	10.980	10.980
	500	Jalan Kota Kinabalu-Keningau-Tenom	0.000	49.170	49.170
	501	Jalan Kota Kinabalu-Penampang-Lok Kawi	0.000	23.010	23.010
Papar	01	Jalan Kota Kinabalu-Sindumin	0.000	54.470	54.470
Ranau	22	Jalan Kota Kinabalu-Sandakan	0.000	102.200	102.200
Tambunam	500	Jalan Kota Kinabalu-Keningau-Tenom	0.000	59.300	59.300
Keningau	500	Jalan Kota Kinabalu-Keningau-Tenom	0.000	44.970	44.970
Tenom	500	Jalan Kota Kinabalu-Keningau-Tenom	0.000	28.470	28.470
Beaufort	01	Jalan Kota Kinabalu-Sindumin	0.000	57.097	57.097
	502	Jalan Beaufort-Menumbok	0.000	22.515	22.515
Sipitang	01	Jalan Kota Kinabalu-Sindumin	0.000	34.356	34.356
Kuala Penyu	502	Jalan Beaufort-Menumbok	0.000	37.050	37.050
TOTAL			0.000	813.682	813.682

LINTASAN RESOURCES SDN. BHD.

ROAD FURNITURE
GRAND SUMMARY

MONTH: DECEMBER 2006

DISTRICT	ROUTE NO.	ROAD NAME	FURNITURE TYPE	UNIT	CLEANING			PAINTING		
					Previous	Current	Cumm.	Previous	Current	Cumm.
Kota Belud	01	Jalan Kota Kinabalu-Kudat	Guardrail/Barriers	m	0.00	0.00	0.00	0.00	0.00	0.00
			Road Kerb	m	0.00	0.00	0.00	0.00	0.00	0.00
			Signage	No.	0	0	0	0	0	0
			Traffic Signal	No.	0	0	0	0	0	0
			Kilometer Post	No.	0	0	0	0	0	0
			Delineator Post	No.	0	0	0	0	0	0
Kota Marudu	01	Jalan Kota Kinabalu-Kudat	Guardrail/Barriers	m	0.00	0.00	0.00	0.00	0.00	0.00
			Road Kerb	m	0.00	0.00	0.00	0.00	0.00	0.00
			Signage	No.	0	0	0	0	0	0
			Traffic Signal	No.	0	0	0	0	0	0
			Kilometer Post	No.	0	0	0	0	0	0
			Delineator Post	No.	0	0	0	0	0	0
Kudat	01	Jalan Kota Kinabalu-Kudat	Guardrail/Barriers	m	0.00	166.59	166.59	0.00	0.00	0.00
			Road Kerb	m	0.00	0.00	0.00	0.00	0.00	0.00
			Signage	No.	0	96	96	0	0	0
			Traffic Signal	No.	0	0	0	0	0	0
			Kilometer Post	No.	0	21	21	0	0	0
			Delineator Post	No.	0	34	34	0.00	0	0
Tuaran	01	Jalan Kota Kinabalu-Kudat	Guardrail/Barriers	m	0.00	1,453.00	1,453.00	0.00	0.00	0.00
			Road Kerb	m	0.00	0.00	0.00	0	0.00	0.00
			Signage	No.	0	47	47	0	0	0
			Traffic Signal	No.	0	0	0	0	0	0
			Kilometer Post	No.	0	0	0	0.00	0	0
			Delineator Post	No.	0	0	0	0.00	0	0
	22	Jalan Kota Kinabalu-Sandakan	Guardrail/Barriers	m	0.00	0.00	0.00	0	0.00	0.00
			Road Kerb	m	0.00	0.00	0.00	0	0.00	0.00
			Signage	No.	0	0	0	0	0	0
			Traffic Signal	No.	0	0	0	0.00	0	0
			Kilometer Post	No.	0	0	0	0.00	0	0
			Delineator Post	No.	0	0	0	0	0	0
	503	Jalan Berungis-Kota Belud	Guardrail/Barriers	m	0.00	588.00	588.00	0	0.00	0.00
			Road Kerb	m	0.00	0.00	0.00	0	0.00	0.00
			Signage	No.	0	64	64	0.00	0	0
			Traffic Signal	No.	0	0	0	0.00	0	0
			Kilometer Post	No.	0	0	0	0	0	0
			Delineator Post	No.	0	0	0	0	0	0
Kota Kinabalu	01	Jalan Kota Kinabalu-Kudat	Guardrail/Barriers	m	0.00	1,712.00	1,712.00	0	0.00	0.00
			Road Kerb	m	0.00	0.00	0.00	0.00	0.00	0.00
			Signage	No.	0	101	101	0.00	0	0
			Traffic Signal	No.	0	22	22	0	0	0
			Kilometer Post	No.	0	7	7	0	0	0
			Delineator Post	No.	0	0	0	0	0	0
	01	Jalan Kota Kinabalu-Sindumin	Guardrail/Barriers	m	0.00	0.00	0.00	0.00	0.00	0.00
			Road Kerb	m	0.00	0.00	0.00	0.00	0.00	0.00
			Signage	No.	0	0	0	0	0	0
			Traffic Signal	No.	0	0	0	0	0	0
			Kilometer Post	No.	0	0	0	0	0	0
			Delineator Post	No.	0	0	0	0.00	0	0
	501	Jalan Kota Kinabalu-Penampang-Lok Kawi	Guardrail/Barriers	m	0.00	0.00	0.00	0.00	0.00	0.00
			Road Kerb	m	0.00	0.00	0.00	0	0.00	0.00
			Signage	No.	0	0	0	0	0	0
			Traffic Signal	No.	0	0	0	0	0	0
			Kilometer Post	No.	0	0	0	0.00	0	0
			Delineator Post	No.	0	0	0	0.00	0	0
	606	Jalan Susur Sepangar Bay	Guardrail/Barriers	m	0.00	0.00	0.00	0	0.00	0.00
			Road Kerb	m	0.00	0.00	0.00	0	0.00	0.00
			Signage	No.	0	0	0	0	0	0
			Traffic Signal	No.	0	0	0	0.00	0	0
			Kilometer Post	No.	0	0	0	0.00	0	0
			Delineator Post	No.	0	0	0	0	0	0
607	Jalan Masuk Ke Pelabuhan Baru	Guardrail/Barriers	m	0.00	0.00	0.00	0	0.00	0.00	
		Road Kerb	m	0.00	0.00	0.00	0	0.00	0.00	
		Signage	No.	0	0	0	0.00	0	0	
		Traffic Signal	No.	0	0	0	0.00	0	0	
		Kilometer Post	No.	0	0	0	0	0	0	
		Delineator Post	No.	0	0	0	0	0	0	
608	Jalan Masuk Ke Lapangan Terbang Lama	Guardrail/Barriers	m	0.00	0.00	0.00	0	0.00	0.00	
		Road Kerb	m	0.00	0.00	0.00	0.00	0.00	0.00	
		Signage	No.	0	0	0	0.00	0	0	
		Traffic Signal	No.	0	0	0	0	0	0	
		Kilometer Post	No.	0	0	0	0	0	0	
		Delineator Post	No.	0	0	0	0	0	0	

LINTASAN RESOURCES SDN. BHD.

ROAD FURNITURE
GRAND SUMMARY

MONTH: DECEMBER 2006

DISTRICT	ROUTE NO.	ROAD NAME	FURNITURE TYPE	UNIT	CLEANING			PAINTING		
					Previous	Current	Cumm.	Previous	Current	Cumm.
Penampang	01	Jalan Kota Kinabalu-Sindumin	Guardrail/Barriers	m	0.00	0.00	0.00	0.00	0.00	0.00
			Road Kerb	m	0.00	0.00	0.00	0.00	0.00	0.00
			Signage	No.	0	0	0	0	0	0
			Traffic Signal	No.	0	0	0	0	0	0
			Kilometer Post	No.	0	0	0	0	0	0
			Delineator Post	No.	0	0	0	0	0	0
	500	Jalan Kota Kinabalu-Keningau-Tenom	Guardrail/Barriers	m	0.00	4,402.00	4,402.00	0.00	0.00	0.00
			Road Kerb	m	0.00	0.00	0.00	0.00	0.00	0.00
			Signage	No.	0	40	40	0	0	0
			Traffic Signal	No.	0	0	0	0	0	0
			Kilometer Post	No.	0	16	16	0	0	0
			Delineator Post	No.	0	0	0	0	0	0
	501	Jalan Kota Kinabalu-Penampang-Lok Kawi	Guardrail/Barriers	m	0.00	0.00	0.00	0.00	0.00	0.00
			Road Kerb	m	0.00	0.00	0.00	0.00	0.00	0.00
			Signage	No.	0	0	0	0	0	0
Traffic Signal			No.	0	0	0	0	0	0	
Kilometer Post			No.	0	0	0	0	0	0	
Delineator Post			No.	0	0	0	0	0	0	
Papar	01	Jalan Kota Kinabalu-Sindumin	Guardrail/Barriers	m	0.00	0.00	0.00	0.00	0.00	0.00
			Road Kerb	m	0.00	0.00	0.00	0.00	0.00	0.00
			Signage	No.	0	0	0	0	0	0
			Traffic Signal	No.	0	0	0	0	0	0
			Kilometer Post	No.	0	0	0	0	0	0
			Delineator Post	No.	0	0	0	0	0	0
Ranau	22	Jalan Kota Kinabalu-Sandakan	Guardrail/Barriers	m	0.00	2,573.00	2,573.00	0.00	0.00	0.00
			Road Kerb	m	0.00	0.00	0.00	0.00	0.00	0.00
			Signage	No.	0	73	73	0	0	0
			Traffic Signal	No.	0	0	0	0	0	0
			Kilometer Post	No.	0	20	20	0	0	0
			Delineator Post	No.	0	261	261	0	0	0
Tambunam	500	Jalan Kota Kinabalu-Keningau-Tenom	Guardrail/Barriers	m	0.00	0.00	0.00	0.00	0.00	0.00
			Road Kerb	m	0.00	0.00	0.00	0.00	0.00	0.00
			Signage	No.	0	0	0	0	0	0
			Traffic Signal	No.	0	0	0	0	0	0
			Kilometer Post	No.	0	0	0	0	0	0
			Delineator Post	No.	0	0	0	0	0	0
Keningau	500	Jalan Kota Kinabalu-Keningau-Tenom	Guardrail/Barriers	m	0.00	6,200.00	6,200.00	0.00	0.00	0.00
			Road Kerb	m	0.00	0.00	0.00	0.00	0.00	0.00
			Signage	No.	0	163	163	0	0	0
			Traffic Signal	No.	0	0	0	0	0	0
			Kilometer Post	No.	0	30	30	0	0	0
			Delineator Post	No.	0	0	0	0	0	0
Tenom	500	Jalan Kota Kinabalu-Keningau-Tenom	Guardrail/Barriers	m	0.00	0.00	0.00	0.00	0.00	0.00
			Road Kerb	m	0.00	0.00	0.00	0.00	0.00	0.00
			Signage	No.	0	0	0	0	0	0
			Traffic Signal	No.	0	0	0	0	0	0
			Kilometer Post	No.	0	0	0	0	0	0
			Delineator Post	No.	0	0	0	0	0	0
Beaufort	01	Jalan Kota Kinabalu-Sindumin	Guardrail/Barriers	m	0.00	0.00	0.00	0.00	0.00	0.00
			Road Kerb	m	0.00	0.00	0.00	0.00	0.00	0.00
			Signage	No.	0	0	0	0	0	0
			Traffic Signal	No.	0	0	0	0	0	0
			Kilometer Post	No.	0	0	0	0	0	0
			Delineator Post	No.	0	0	0	0	0	0
	502	Jalan Beaufort-Menumbok	Guardrail/Barriers	m	0.00	787.00	787.00	0.00	62.00	62.00
			Road Kerb	m	0.00	0.00	0.00	0.00	0.00	0.00
			Signage	No.	0	261	261	0	150	150
			Traffic Signal	No.	0	0	0	0	0	0
			Kilometer Post	No.	0	19	19	0	8	8
			Delineator Post	No.	0	0	0	0	0	0
Sipitang	01	Jalan Kota Kinabalu-Sindumin	Guardrail/Barriers	m	0.00	0.00	0.00	0.00	0.00	0.00
			Road Kerb	m	0.00	0.00	0.00	0.00	0.00	0.00
			Signage	No.	0	0	0	0	0	0
			Traffic Signal	No.	0	0	0	0	0	0
			Kilometer Post	No.	0	0	0	0	0	0
			Delineator Post	No.	0	0	0	0	0	0
Kuala Penyu	502	Jalan Beaufort-Menumbok	Guardrail/Barriers	m	0.00	93.00	93.00	0.00	0.00	0.00
			Road Kerb	m	0.00	0.00	0.00	0.00	0.00	0.00
			Signage	No.	0	168	168	0	0	0
			Traffic Signal	No.	0	0	0	0	0	0
			Kilometer Post	No.	0	9	9	0	0	0
			Delineator Post	No.	0	0	0	0	0	0

**LINTASAN RESOURCES SDN. BHD.
CULVERT CLEARING
GRAND SUMMARY**

MONTH: JANUARY 2007

DISTRICT	ROUTE NO.	ROAD NAME	Single Cell			Twin Cell			Multi Cell		
			Previous (No.)	Current (No.)	Cumm. (No.)	Previous (No.)	Current (No.)	Cumm. (No.)	Previous (No.)	Current (No.)	Cumm. (No.)
Kota Belud	01	Jalan Kota Kinabalu-Kudat	0	12	12	0	1	1	0	0	0
	01	Jalan Kota Kinabalu-Kudat	0	17	17	0	14	14	0	3	3
	01	Jalan Kota Kinabalu-Kudat	0	10	10	0	4	4	0	1	1
Tuaran	01	Jalan Kota Kinabalu-Kudat	0	26	26	0	1	1	0	1	1
	22	Jalan Kota Kinabalu-Sandakan	0	0	0	0	0	0	0	0	0
Kota Kinabalu	503	Jalan Berungis-Kota Belud	0	26	26	0	1	1	0	0	0
	01	Jalan Kota Kinabalu-Kudat	0	54	54	0	11	11	0	5	5
	01	Jalan Kota Kinabalu-Sindumin	0	0	0	0	0	0	0	0	0
	501	Jalan Kota Kinabalu-Penampan-Lok Kawi	0	0	0	0	0	0	0	0	0
	606	Jalan Susur Sepangar Bay	0	0	0	0	0	0	0	0	0
	607	Jalan Masuk Ke Pelabuhan Baru	0	3	3	0	0	0	0	0	0
	608	Jalan Masuk Ke Lapangan Terbang Lama	0	0	0	0	0	0	0	0	0
	01	Jalan Kota Kinabalu-Sindumin	0	10	10	0	0	0	0	0	0
Penampang	500	Jalan Kota Kinabalu-Keningau-Tenom	0	0	0	0	0	0	0	0	0
	501	Jalan Kota Kinabalu-Penampan-Lok Kawi	0	7	7	0	0	0	0	0	0
Papar	01	Jalan Kota Kinabalu-Sindumin	0	0	0	0	0	0	0	0	
Ranau	22	Jalan Kota Kinabalu-Sandakan	0	62	62	0	2	2	0	3	3
Tambunan	500	Jalan Kota Kinabalu-Keningau-Tenom	0	49	49	0	8	8	0	0	0
Keningau	500	Jalan Kota Kinabalu-Keningau-Tenom	0	0	0	0	0	0	0	0	0
Tenom	500	Jalan Kota Kinabalu-Keningau-Tenom	0	0	0	0	0	0	0	0	0
Beaufort	01	Jalan Kota Kinabalu-Sindumin	0	0	0	0	0	0	0	0	0
	502	Jalan Beaufort-Menumbok	0	15	15	0	5	5	0	0	0
Sipitang	01	Jalan Kota Kinabalu-Sindumin	0	0	0	0	0	0	0	0	0
Kuala Penyu	502	Jalan Beaufort-Menumbok	0	18	18	0	8	8	0	0	0
TOTAL			0	309	309	0	55	55	0	13	13

LINTASAN RESOURCES SDN. BHD.
BRIDGES
GRAND SUMMARY

MONTH: JANUARY 2007

DISTRICT	ROUTE NO.	ROAD NAME	General Cleaning			Painting		
			Previous	Current	Cumm.	Previous	Current	Cumm.
			(No.)	(No.)	(No.)	(No.)	(No.)	(No.)
Kota Belud	01	Jalan Kota Kinabalu-Kudat	0	2	2	0	0	0
Kota Marudu	01	Jalan Kota Kinabalu-Kudat	0	4	4	0	0	0
Kudat	01	Jalan Kota Kinabalu-Kudat	0	1	1	0	0	0
Tuaran	01	Jalan Kota Kinabalu-Kudat	0	1	1	0	0	0
	22	Jalan Kota Kinabalu-Sandakan	0	0	0	0	0	0
	503	Jalan Berungis-Kota Belud	0	0	0	0	0	0
Kota Kinabalu	01	Jalan Kota Kinabalu-Kudat	0	4	4	0	0	0
	01	Jalan Kota Kinabalu-Sindumin	0	0	0	0	0	0
	501	Jalan Kota Kinabalu-Penampang-Lok Kawi	0	0	0	0	0	0
	606	Jalan Susur Sepangar Bay	0	0	0	0	0	0
	607	Jalan Masuk Ke Pelabuhan Baru	0	0	0	0	0	0
	608	Jalan Masuk Ke Lapangan Terbang Lama	0	0	0	0	0	0
Penampang	01	Jalan Kota Kinabalu-Sindumin	0	4	4	0	0	0
	500	Jalan Kota Kinabalu-Keningau-Tenom	0	0	0	0	0	0
	501	Jalan Kota Kinabalu-Penampang-Lok Kawi	0	0	0	0	0	0
Papar	01	Jalan Kota Kinabalu-Sindumin	0	0	0	0	0	0
Ranau	22	Jalan Kota Kinabalu-Sandakan	0	3	3	0	0	0
Tambunam	500	Jalan Kota Kinabalu-Keningau-Tenom	0	2	2	0	0	0
Keningau	500	Jalan Kota Kinabalu-Keningau-Tenom	0	0	0	0	0	0
Tenom	500	Jalan Kota Kinabalu-Keningau-Tenom	0	0	0	0	0	0
Beaufort	01	Jalan Kota Kinabalu-Sindumin	0	0	0	0	0	0
	502	Jalan Beaufort-Menumbok	0	4	4	0	0	0
Sipitang	01	Jalan Kota Kinabalu-Sindumin	0	0	0	0	0	0
Kuala Penyu	502	Jalan Beaufort-Menumbok	0	0	0	0	0	0
TOTAL			0	25	25	0	0	0

LINTASAN RESOURCES SDN. BHD.
DRAINAGE CLEARING
GRAND SUMMARY

MONTH: JANUARY 2007

DISTRICT	ROUTE NO.	ROAD NAME	Earth Drain			Lined Drain		
			Previous	Current	Cumm.	Previous	Current	Cumm.
			(m)	(m)	(m)	(m)	(m)	(m)
Kota Belud	01	Jalan Kota Kinabalu-Kudat	0	6,760	6,760	0.0	0.0	0.0
Kota Marudu	01	Jalan Kota Kinabalu-Kudat	0	20,360	20,360	0	3,755	3,755
Kudat	01	Jalan Kota Kinabalu-Kudat	0	5,068	5,068	0	747	747
Tuaran	01	Jalan Kota Kinabalu-Kudat	0	6,000	6,000	0	17,736	17,736
	22	Jalan Kota Kinabalu-Sandakan	0	0	0	0	0	0
	503	Jalan Berungis-Kota Belud	0	0	0	0	12,000	12,000
Kota Kinabalu	01	Jalan Kota Kinabalu-Kudat	0	9,425	9,425	0	24,613	24,613
	01	Jalan Kota Kinabalu-Sindumin	0	0	0	0	0	0
	501	Jalan Kota Kinabalu-Penampang-Lok Kawi	0	0	0	0	0	0
	606	Jalan Susur Sepangar Bay	0	0	0	0	0	0
	607	Jalan Masuk Ke Pelabuhan Baru	0	0	0	0	516	516
	608	Jalan Masuk Ke Lapangan Terbang Lama	0	0	0	0	0	0
Penampang	01	Jalan Kota Kinabalu-Sindumin	0	6,265	6,265	0	12,005	12,005
	500	Jalan Kota Kinabalu-Keningau-Tenom	0	0	0	0	0	0
	501	Jalan Kota Kinabalu-Penampang-Lok Kawi	0	252	252	0	7,287	7,287
Papar	01	Jalan Kota Kinabalu-Sindumin	0	0	0	0	0	0
Ranau	22	Jalan Kota Kinabalu-Sandakan	0	5,743	5,743	0	12,125	12,125
Tambunam	500	Jalan Kota Kinabalu-Keningau-Tenom	0	6,739	6,739	0	24,958	24,958
Keningau	500	Jalan Kota Kinabalu-Keningau-Tenom	0	0	0	0	0	0
Tenom	500	Jalan Kota Kinabalu-Keningau-Tenom	0	0	0	0	0	0
Beaufort	01	Jalan Kota Kinabalu-Sindumin	0	0	0	0	0	0
	502	Jalan Beaufort-Menumbok	0	25,520	25,520	0	0	0
Sipitang	01	Jalan Kota Kinabalu-Sindumin	0	0	0	0	0	0
Kuala Penyu	502	Jalan Beaufort-Menumbok	0	4,670	4,670	0	7,512	7,512
TOTAL			0	96,802	96,802	0	123,254	123,254

KERJA-KERJA RUTIN
(ROUTINE MAINTENANCE)

R 01

**PENYENGGARAAN
PERMUKAAN JALAN
(POTHOLE PATCHING)**

LINTASAN RESOURCES SDN. BHD.
 MAINTENANCE OF FEDERAL ROADS - WEST COAST, SABAH

R01 POTHOLE PATCHING RECORD

DISTRICT: BEAUFORT
 ROUTE NO. 01
 ROAD NAME: JALAN KOTA KINABALU - SINDUMIN
 MONTH: JANUARY '2007

ITEM	DATE	CHAINAGE	Length (m)	Width (m)	Depth (m)	AREA (m2)	VOLUME (m3)	PREMIX QUANTITY (ton)	REMARKS
BROUGHT FORWARD:			-	-	-	0.000	0.000	0.000	-
1	10/01/2007	95.268	0.50	1.90	0.050	0.950	0.048	0.111	RHS
2	10/01/2007	96.742	1.00	1.10	0.050	1.100	0.055	0.128	LHS
3	10/01/2007	96.745	1.10	1.20	0.050	1.320	0.066	0.153	LHS
4	10/01/2007	96.746	1.20	1.30	0.050	1.560	0.078	0.181	LHS
5	10/01/2007	97.066	1.50	2.30	0.050	3.450	0.173	0.401	LHS
6	10/01/2007	97.070	1.10	1.15	0.050	1.265	0.063	0.146	LHS
7	10/01/2007	123.407	0.70	0.80	0.050	0.560	0.028	0.065	RHS
8	10/01/2007	123.410	0.70	1.10	0.050	0.770	0.039	0.090	RHS
9	10/01/2007	124.366	0.70	3.70	0.050	2.590	0.130	0.302	RHS
10									
11									
12									
13									
14									
15									
16									
17									
18									
19									
20									
21									
22									
23									
24									
25									
26									
27									
28									
29									
30									
CARRIED FORWARD:						13.565	0.680	1.577	

LINTASAN RESOURCES SDN. BHD.
 MAINTENANCE OF FEDERAL ROADS - WEST COAST, SABAH

R01 POTHOLE PATCHING RECORD

DISTRICT: SIPITANG
 ROUTE NO. 01
 ROAD NAME: JALAN KOTA KINABALU - SINDUMIN
 MONTH: JANUARY '2007

ITEM	DATE	CHAINAGE	Length (m)	Width (m)	Depth (m)	AREA (m2)	VOLUME (m3)	PREMIX QUANTITY (ton)	REMARKS
BROUGHT FORWARD:			-	-	-	0.000	0.000	0.000	-
1	10/01/2007	126.893	0.40	0.40	0.050	0.160	0.008	0.019	LHS
2	11/01/2007	139.503	0.70	0.90	0.050	0.630	0.032	0.074	RHS
3	11/01/2007	139.507	0.90	1.00	0.050	0.900	0.045	0.104	RHS
4	11/01/2007	139.531	0.65	1.10	0.050	0.715	0.036	0.084	RHS
5	11/01/2007	139.532	0.45	0.50	0.050	0.225	0.011	0.026	RHS
6	11/01/2007	139.533	0.20	0.20	0.050	0.040	0.002	0.005	RHS
7	11/01/2007	139.536	0.60	0.80	0.050	0.480	0.024	0.056	RHS
8	11/01/2007	139.539	0.40	0.60	0.050	0.240	0.012	0.028	RHS
9	11/01/2007	139.541	0.40	0.60	0.050	0.240	0.012	0.028	RHS
10	11/01/2007	139.542	0.40	0.60	0.050	0.240	0.012	0.028	RHS
11	11/01/2007	139.545	0.50	0.50	0.050	0.250	0.013	0.030	RHS
12	11/01/2007	139.550	0.70	0.70	0.050	0.490	0.025	0.058	RHS
13	11/01/2007	139.551	0.50	0.50	0.050	0.250	0.013	0.030	RHS
14	11/01/2007	139.556	0.60	0.60	0.050	0.360	0.018	0.042	RHS
15	11/01/2007	139.558	0.30	0.70	0.050	0.210	0.011	0.026	RHS
16	11/01/2007	139.559	0.40	0.40	0.050	0.160	0.008	0.019	RHS
17	11/01/2007	139.578	0.50	0.70	0.050	0.350	0.018	0.042	RHS
18	11/01/2007	139.579	0.50	0.50	0.050	0.250	0.013	0.030	RHS
19	11/01/2007	139.581	0.60	0.90	0.050	0.540	0.027	0.063	RHS
20	11/01/2007	139.582	0.40	0.50	0.050	0.200	0.010	0.023	RHS
21	11/01/2007	139.583	0.60	1.00	0.050	0.600	0.030	0.070	RHS
22	11/01/2007	139.583	0.30	0.40	0.050	0.120	0.006	0.014	LHS
23	11/01/2007	139.587	0.50	0.30	0.050	0.150	0.008	0.019	RHS
24	11/01/2007	139.605	0.50	0.70	0.050	0.350	0.018	0.042	RHS
25	11/01/2007	139.611	0.30	0.30	0.050	0.090	0.005	0.012	LHS
26	11/01/2007	139.613	0.40	0.50	0.050	0.200	0.010	0.023	LHS
27	12/01/2007	139.617	1.10	5.10	0.050	5.610	0.281	0.652	LHS
28	12/01/2007	139.618	0.30	0.40	0.050	0.120	0.006	0.014	LHS
29	12/01/2007	139.682	0.30	0.40	0.050	0.120	0.006	0.014	LHS
30	12/01/2007	139.702	0.90	1.40	0.050	1.260	0.063	0.146	LHS
CARRIED FORWARD:						15.550	0.783	1.821	

LINTASAN RESOURCES SDN. BHD.
 MAINTENANCE OF FEDERAL ROADS - WEST COAST, SABAH

R01 POTHOLE PATCHING RECORD

DISTRICT: SIPITANG
 ROUTE NO. 01
 ROAD NAME: JALAN KOTA KINABALU - SINDUMIN
 MONTH: JANUARY '2007

ITEM	DATE	CHAINAGE	Length (m)	Width (m)	Depth (m)	AREA (m2)	VOLUME (m3)	PREMIX QUANTITY (ton)	REMARKS
BROUGHT FORWARD:			-	-	-	15.550	0.783	1.821	-
31	12/01/2007	139.712	1.00	1.20	0.050	1.200	0.060	0.139	LHS
32	12/01/2007	139.716	0.30	0.40	0.050	0.120	0.006	0.014	LHS
33	12/01/2007	139.717	0.20	0.30	0.050	0.060	0.003	0.007	LHS
34	12/01/2007	139.782	0.40	0.90	0.050	0.360	0.018	0.042	LHS
35	12/01/2007	139.880	0.30	0.50	0.050	0.150	0.008	0.019	LHS
36	12/01/2007	139.880	0.70	1.00	0.050	0.700	0.035	0.081	RHS
37	12/01/2007	139.885	0.30	0.50	0.050	0.150	0.008	0.019	RHS
38	12/01/2007	140.056	1.00	1.10	0.050	1.100	0.055	0.128	LHS
39	12/01/2007	137.566	0.85	0.90	0.050	0.765	0.038	0.088	RHS
40	12/01/2007	137.560	0.40	0.50	0.050	0.200	0.010	0.023	LHS
41									
42									
43									
44									
45									
46									
47									
48									
49									
50									
51									
52									
53									
54									
55									
56									
57									
58									
59									
60									
CARRIED FORWARD:						20.355	1.024	2.381	

LINTASAN RESOURCES SDN. BHD.
 MAINTENANCE OF FEDERAL ROADS - WEST COAST, SABAH

R01 POTHOLE PATCHING RECORD

DISTRICT: BEAUFORT
 ROUTE NO. 502
 ROAD NAME: JALAN BEAUFORT - MENUMBOK
 MONTH: JANUARY '2007

ITEM	DATE	CHAINAGE	Length (m)	Width (m)	Depth (m)	AREA (m2)	VOLUME (m3)	PREMIX QUANTITY (ton)	REMARKS
BROUGHT FORWARD:			-	-	-	0.000	0.000	0.000	-
1	23/01/2007	2.740	0.40	0.60	0.050	0.240	0.012	0.028	LHS
2	23/01/2007	9.934	0.40	0.40	0.050	0.160	0.008	0.019	LHS
3	23/01/2007	9.939	0.30	0.50	0.050	0.150	0.008	0.019	LHS
4	23/01/2007	9.941	2.10	3.80	0.050	7.980	0.399	0.926	LHS
5	23/01/2007	9.945	0.30	0.30	0.050	0.090	0.005	0.012	RHS
6	23/01/2007	9.947	0.40	0.50	0.050	0.200	0.010	0.023	RHS
7	23/01/2007	13.037	1.20	4.20	0.050	5.040	0.252	0.585	LHS
8	24/01/2007	13.045	1.20	1.40	0.050	1.680	0.084	0.195	LHS
9	24/01/2007	17.174	0.60	4.10	0.050	2.460	0.123	0.285	LHS
10	24/01/2007	17.174	0.40	1.60	0.050	0.640	0.032	0.074	RHS
11	24/01/2007	17.194	0.40	1.50	0.050	0.600	0.030	0.070	LHS
12	24/01/2007	17.194	0.40	0.60	0.050	0.240	0.012	0.028	RHS
13	24/01/2007	17.220	0.40	1.30	0.050	0.520	0.026	0.060	LHS
14	24/01/2007	17.240	0.40	1.80	0.050	0.720	0.036	0.084	LHS
15	24/01/2007	17.240	0.40	0.60	0.050	0.240	0.012	0.028	RHS
16									
17									
18									
19									
20									
21									
22									
23									
24									
25									
26									
27									
28									
29									
30									
CARRIED FORWARD:						20.960	1.049	2.436	

LINTASAN RESOURCES SDN. BHD.
 MAINTENANCE OF FEDERAL ROADS - WEST COAST, SABAH

R01 POTHOLE PATCHING RECORD

DISTRICT: KUALA PENYU
 ROUTE NO. 502
 ROAD NAME: JALAN BEAUFORT - MENUMBOK
 MONTH: JANUARY '2007

ITEM	DATE	CHAINAGE	Length (m)	Width (m)	Depth (m)	AREA (m2)	VOLUME (m3)	PREMIX QUANTITY (ton)	REMARKS
BROUGHT FORWARD:			-	-	-	0.000	0.000	0.000	
1	13/01/2007	27.610	0.40	0.60	0.050	0.240	0.012	0.028	RHS
2	13/01/2007	27.616	0.40	0.65	0.050	0.260	0.013	0.030	RHS
3	13/01/2007	29.895	0.55	0.60	0.050	0.330	0.017	0.039	RHS
4	13/01/2007	33.915	1.40	6.20	0.050	8.680	0.434	1.007	RHS
5	13/01/2007	40.062	1.60	5.00	0.050	8.000	0.400	0.928	RHS
6	14/01/2007	40.085	1.70	2.50	0.050	4.250	0.213	0.494	RHS
7	14/01/2007	41.125	1.50	2.40	0.050	3.600	0.180	0.418	RHS
8	14/01/2007	41.669	0.60	1.50	0.050	0.900	0.045	0.104	RHS
9	14/01/2007	44.291	0.60	0.70	0.050	0.420	0.021	0.049	RHS
10	14/01/2007	51.825	0.50	0.65	0.050	0.325	0.016	0.037	RHS
11	14/01/2007	52.285	0.70	1.00	0.050	0.700	0.035	0.081	RHS
12	14/01/2007	52.340	0.70	0.70	0.050	0.490	0.025	0.058	RHS
13									
14									
15									
16									
17									
18									
19									
20									
21									
22									
23									
24									
25									
26									
27									
28									
29									
30									
CARRIED FORWARD:						28.195	1.411	3.273	

LINTASAN RESOURCES SDN BHD.
MAINTENANCE OF FEDERAL ROADS - WEST COAST, SABAH

SUMMARY - POTHOLE PATCHING RECORD

Month: JANUARY 2007

ITEM	DISTRICT	ROUTE NO.	ROAD NAME	AREA (m ²)		VOLUME (m ³)		PREMIX QUANTITY (TON)			
				PREVIOUS MONTH	CURRENT MONTH	CUM. MONTH	PREVIOUS MONTH	CURRENT MONTH	CUM. MONTH	PREVIOUS MONTH	CURRENT MONTH
1	Beaufort	01	Jalan Kota Kinabalu - Sindumin	0.000	13.565	0.000	0.680	0.000	0.000	1.577	1.577
2	Sipitang	01	Jalan Kota Kinabalu - Sindumin	0.000	20.355	0.000	1.024	0.000	0.000	2.381	2.381
3	Beaufort	502	Jalan Beaufort - Menumbok	0.000	20.960	0.000	1.049	0.000	0.000	2.436	2.436
4	Kuala Penyu	502	Jalan Beaufort - Menumbok	0.000	28.195	0.000	1.411	0.000	0.000	3.273	3.273
TOTAL:				0.000	83.075	0.000	4.164	0.000	0.000	9.667	9.667

LINTASAN RESOURCES SDN. BHD.
 MAINTENANCE OF FEDERAL ROADS - WEST COAST, SABAH
R01 CRACK SEALING RECORD

DISTRICT: BEAUFORT

ROUTE NO. 01

ROAD NAME: JALAN KK - SINDUMIN

MONTH: JANUARY '2007

ITEM	DATE	LOCATION (CH)	CRACK SEALING Length (m)	REMARKS
BROUGHT FORWARD :		-	0.00	-
1				
2				
3				
4				
5				
6				
7				
8				
9				
10				
11				
12				
13				
14				
15				
16				
17				
18				
19				
20				
21				
22				
23				
24				
25				
26				
27				
28				
29				
30				
CARRIED FORWARD:			0.00	

LINTASAN RESOURCES SDN. BHD.
 MAINTENANCE OF FEDERAL ROADS - WEST COAST, SABAH

R01 CRACK SEALING RECORD

DISTRICT: BEAUFORT

ROUTE NO. 01

ROAD NAME: JALAN KK - SINDUMIN

MONTH: JANUARY '2007

ITEM	DATE	LOCATION (CH)	CRACK SEALING Length (m)	REMARKS
BROUGHT FORWARD :		-	0.00	-
31				
32				
33				
34				
35				
36				
37				
38				
39				
40				
41				
42				
43				
44				
45				
46				
47				
48				
49				
50				
51				
52				
53				
54				
55				
56				
57				
58				
59				
60				
CARRIED FORWARD:			0.00	

LINTASAN RESOURCES SDN. BHD.
 MAINTENANCE OF FEDERAL ROADS - WEST COAST, SABAH

R01 CRACK SEALING RECORD

DISTRICT: BEAUFORT

ROUTE NO. 01

ROAD NAME: JALAN KK - SINDUMIN

MONTH: JANUARY '2007

ITEM	DATE	LOCATION (CH)	CRACK SEALING Length (m)	REMARKS
------	------	------------------	-----------------------------	---------

BROUGHT FORWARD :		-	0.00	-
61				
62				
63				
64				
65				
66				
67				
68				
69				
70				
71				
72				
73				
74				
75				
76				
77				
78				
79				
80				
81				
82				
83				
84				
85				
86				
87				
88				
89				
90				
CARRIED FORWARD:			0.00	

LINTASAN RESOURCES SDN. BHD.
 MAINTENANCE OF FEDERAL ROADS - WEST COAST, SABAH

R01 CRACK SEALING RECORD

DISTRICT: BEAUFORT

ROUTE NO. 01

ROAD NAME: JALAN KK - SINDUMIN

MONTH: JANUARY '2007

ITEM	DATE	LOCATION (CH)	CRACK SEALING Length (m)	REMARKS
------	------	------------------	-----------------------------	---------

BROUGHT FORWARD :		-	0.00	-
91				
92				
93				
94				
95				
96				
97				
98				
99				
100				
101				
102				
103				
104				
105				
106				
107				
108				
109				
110				
111				
112				
113				
114				
115				
116				
117				
118				
119				
120				
CARRIED FORWARD:			0.00	

LINTASAN RESOURCES SDN. BHD.
 MAINTENANCE OF FEDERAL ROADS - WEST COAST, SABAH
R01 CRACK SEALING RECORD

DISTRICT: SIPITANG

ROUTE NO. 01

ROAD NAME: JALAN KK - SINDUMIN

MONTH: JANUARY '2007

ITEM	DATE	LOCATION (CH)	CRACK SEALING Length (m)	REMARKS
BROUGHT FORWARD :		-	0.00	-
1	05/01/2007	137.652	12.40	LHS
2	05/01/2007	137.669	1.40	LHS
3	05/01/2007	137.775	14.20	LHS
4	05/01/2007	137.780	15.75	LHS
5	05/01/2007	137.784	21.42	LHS
6	05/01/2007	137.788	9.15	LHS
7	05/01/2007	141.110	9.00	LHS
8	05/01/2007	141.114	0.90	LHS
9	05/01/2007	141.220	7.20	LHS
10	05/01/2007	141.223	8.60	LHS
11	05/01/2007	141.278	17.90	LHS
12				
13				
14				
15				
16				
17				
18				
19				
20				
21				
22				
23				
24				
25				
26				
27				
28				
29				
30				
CARRIED FORWARD:			117.92	

LINTASAN RESOURCES SDN. BHD.
 MAINTENANCE OF FEDERAL ROADS - WEST COAST, SABAH
R01 CRACK SEALING RECORD

DISTRICT: BEAUFORT

ROUTE NO. 502

ROAD NAME: JALAN BEAUFORT - MENUMBOK

MONTH: JANUARY '2007

ITEM	DATE	LOCATION (CH)	CRACK SEALING	REMARKS
			Length (m)	
BROUGHT FORWARD :			0.00	-
1	19/01/2007	2.249	11.95	LHS
2	19/01/2007	2.250	7.90	RHS
3	19/01/2007	2.254	16.10	LHS
4	19/01/2007	2.260	14.40	LHS
5	19/01/2007	2.272	19.25	LHS
6	19/01/2007	2.306	2.10	LHS
7	19/01/2007	2.327	17.90	LHS
8	19/01/2007	2.337	19.30	LHS
9	19/01/2007	2.340	17.00	LHS
10	19/01/2007	2.345	9.40	LHS
11	19/01/2007	2.420	1.00	LHS
12	19/01/2007	2.423	13.95	LHS
13	19/01/2007	2.430	26.85	LHS
14				
15				
16				
17				
18				
19				
20				
21				
22				
23				
24				
25				
26				
27				
28				
29				
30				
CARRIED FORWARD:			177.10	

LINTASAN RESOURCES SDN. BHD.
 MAINTENANCE OF FEDERAL ROADS - WEST COAST, SABAH

R01 CRACK SEALING RECORD

DISTRICT: KUALA PENYU
 ROUTE NO. 502
 ROAD NAME: JALAN BEAUFORT - MENUMBOK
 MONTH: JANUARY '2007

J

ITEM	DATE	LOCATION (CH)	CRACK SEALING Length (m)	REMARKS
BROUGHT FORWARD :			0.00	
1				
2				
3				
4				
5				
6				
7				
8				
9				
10				
11				
12				
13				
14				
15				
16				
17				
18				
19				
20				
21				
22				
23				
24				
25				
26				
27				
28				
29				
30				
CARRIED FORWARD:			0.00	

LINTASAN RESOURCES SDN. BHD.
PRIVATISATION OF WEST COAST SABAH FEDERAL ROADS MAINTENANCE

SUMMARY - CRACK SEALING RECORD

Month: JANUARY 2007

ITEM	DISTRICT	ROUTE NO.	ROAD NAME	LENGTH (m)		
				PREVIOUS MONTH	CURRENT MONTH	CUM. MONTH
1	Beaufort	01	Jalan Kota Kinabalu - Sindumin	-	-	-
2	Beaufort	502	Jalan Beaufort - Menumbok	-	177.10	177.10
3	Sipitang	01	Jalan Kota Kinabalu - Sindumin	-	117.92	117.92
4	Kuala Penyu	502	Jalan Beaufort - Menumbok	-	-	-
TOTAL:				0.00	295.02	295.02

LINTASAN RESOURCES SDN. BHD.
 MAINTENANCE OF FEDERAL ROADS - WEST COAST, SABAH

R02 SHOULDER REPAIR RECORD

DISTRICT: BEAUFORT
 ROUTE NO. 01
 ROAD NAME: JALAN KOTA KINABALU - SINDUMIN
 MONTH: JANUARY 2007

ITEM	DATE	CHAINAGE		EARTH SHOULDER				GRAVEL SHOULDER					REMARKS
		From	To	Length	Width	Depth	Area	Length	Width	Depth	Area	Volume	
				(m)	(m)	(m)	(m ²)	(m)	(m)	(m)	(m ²)	(m ³)	
BROUGHT FORWARD:				-	-	-	0.00	-	-	-	0.00	0.00	-
1													
2													
3													
4													
5													
6													
7													
8													
9													
10													
11													
12													
13													
14													
15													
16													
17													
18													
19													
20													
21													
22													
23													
24													
25													
26													
27													
28													
29													
30													
CARRIED FORWARD:							0.00				0.00	0.00	

LINTASAN RESOURCES SDN. BHD.
MAINTENANCE OF FEDERAL ROADS - WEST COAST, SABAH
R02 SHOULDER REPAIR RECORD

DISTRICT: SIPITANG
ROUTE NO. 01
ROAD NAME: JALAN KOTA KINABALU - SINDUMIN
MONTH: JANUARY 2007

ITEM	DATE	CHAINAGE		EARTH SHOULDER				GRAVEL SHOULDER					REMARKS
				Length	Width	Depth	Area	Length	Width	Depth	Area	Volume	
		From	To	(m)	(m)	(m)	(m ²)	(m)	(m)	(m)	(m ²)	(m ³)	
BROUGHT FORWARD:				-	-	-	0.00	-	-	-	0.00	0.00	-
1	18/01/2007	143.694	143.727					33.00	3.00	0.230	99.00	22.77	RHS
2	18/01/2007	143.727	143.770					43.00	2.00	0.190	86.00	16.34	RHS
3	19/01/2007	143.770	143.808					38.00	3.00	0.320	114.00	36.48	RHS
4	19/01/2007	143.808	143.840					32.00	2.00	0.170	64.00	10.88	RHS
5	22/01/2007	143.840	143.880					40.00	3.00	0.330	120.00	39.60	RHS
6	22/01/2007	143.880	143.907					27.00	2.00	0.160	54.00	8.64	RHS
7	23/01/2007	143.974	143.986					12.00	1.50	0.130	18.00	2.34	RHS
8	23/01/2007	143.739	143.759					20.00	2.00	0.180	40.00	7.20	LHS
9	25/01/2007	143.814	143.904					90.00	3.00	0.230	270.00	62.10	LHS
10													
11													
12													
13													
14													
15													
16													
17													
18													
19													
20													
21													
22													
23													
24													
25													
26													
27													
28													
29													
30													
CARRIED FORWARD:							0.00				865.00	206.35	

LINTASAN RESOURCES SDN. BHD.
 MAINTENANCE OF FEDERAL ROADS - WEST COAST, SABAH

R02 SHOULDER REPAIR RECORD

DISTRICT: BEAUFORT
 ROUTE NO. 502
 ROAD NAME: JALAN BEAUFORT - MENUMBOK
 MONTH: JANUARY 2007

ITEM	DATE	CHAINAGE		EARTH SHOULDER				GRAVEL SHOULDER					REMARKS
		From	To	Length	Width	Depth	Area	Length	Width	Depth	Area	Volume	
				(m)	(m)	(m)	(m ²)	(m)	(m)	(m)	(m ²)	(m ³)	
BROUGHT FORWARD:				-	-	-	0.00	-	-	-	0.00	0.00	-
1													
2													
3													
4													
5													
6													
7													
8													
9													
10													
11													
12													
13													
14													
15													
16													
17													
18													
19													
20													
21													
22													
23													
24													
25													
26													
27													
28													
29													
30													
CARRIED FORWARD:							0.00				0.00	0.00	

LINTASAN RESOURCES SDN. BHD.
 MAINTENANCE OF FEDERAL ROADS - WEST COAST, SABAH

R02 SHOULDER REPAIR RECORD

DISTRICT: KUALA PENYU
 ROUTE NO. 502
 ROAD NAME: JALAN BEAUFORT - MENUMBOK
 MONTH: JANUARY 2007

ITEM	DATE	CHAINAGE		EARTH SHOULDER				GRAVEL SHOULDER					REMARKS
		From	To	Length	Width	Depth	Area	Length	Width	Depth	Area	Volume	
				(m)	(m)	(m)	(m ²)	(m)	(m)	(m)	(m ²)	(m ³)	
BROUGHT FORWARD:				-	-	-	0.00	-	-	-	0.00	0.00	-
1													
2													
3													
4													
5													
6													
7													
8													
9													
10													
11													
12													
13													
14													
15													
16													
17													
18													
19													
20													
21													
22													
23													
24													
25													
26													
27													
28													
29													
30													
CARRIED FORWARD:							0.00				0.00	0.00	

PROGRESS REPORT

Form: LRSB-OP-F020-R02S

Rev: 0

LINTASAN RESOURCES SDN. BHD.

PRIVATISATION OF WEST COAST SABAH FEDERAL ROADS MAINTENANCE

SUMMARY- SHOULDER REPAIR RECORD

Month : JANUARY 2007

ITEM	DISTRICT	ROUTE NO.	ROAD NAME	EARTH SHOULDER			GRAVEL SHOULDER			CU MO*	
				PREVIOUS MONTH	CURRENT MONTH	CUM. MONTH	PREVIOUS MONTH	CURRENT MONTH			
				Area (m ²)	Area (m ²)	Area (m ²)	Area (m ²)	Volume (m ³)	Area (m ²)		Volume (m ³)
1	Beaufort	01	Jalan Kota Kinabalu - Sindumin	-	-	-	-	-	-	-	-
2	Beaufort	502	Jalan Beaufort - Menumbok	-	-	-	-	-	-	-	-
3	Sipitang	01	Jalan Kota Kinabalu - Sindumin	-	-	-	-	865.00	206.35	865.00	865.00
4	Kuala Penyu	502	Jalan Beaufort - Menumbok	-	-	-	-	-	-	-	-
			TOTAL	-	-	-	-	865.00	206.35	865.00	865.00

IM.	NTH	Volume (m ³)
		-
		206.35
		-
		206.35

LINTASAN RESOURCES SDN. BHD.
 MAINTENANCE OF FEDERAL ROADS - WEST COAST, SABAH
R03 GRASS CUTTING RECORD

DISTRICT: BEAUFORT
ROUTE NO: 01
ROAD NAME: JALAN KOTA KINABALU - SINDUMIN
MONTH: JANUARY 2007

ITEM	DATE OF CUTTING	CHAINAGE		Length (km)	REMARKS
		From	To		
BROUGHT FORWARD :				0.000	
1	03/01/2007	72.470	72.510	0.040	
2		72.510	72.535		Bridge
3	03/01/2007	72.535	74.530	1.995	
4	04/01/2007	74.530	77.180	2.650	
5		77.180	77.210		Bridge
6	04/01/2007	77.210	78.320	1.110	
7	05/01/2007	78.320	80.130	1.810	
8		80.130	80.176		Bridge
9	05/01/2007	80.176	81.870	1.694	
10	06/01/2007	81.870	85.480	3.610	
11	07/01/2007	85.480	88.960	3.480	
12	08/01/2007	88.960	89.470	0.510	
13		89.470	89.491		Bridge
14	08/01/2007	89.491	92.000	2.509	
15	03/01/2007	92.000	95.410	3.410	1st cycle for protocol road
16		95.410	95.538		Bridge
17	03/01/2007	95.538	96.060	0.522	1st cycle for protocol road
18	05/01/2007	96.060	98.900	2.840	
19	06/01/2007	98.900	101.900	3.000	
20	07/01/2007	101.900	105.100	3.200	
21	08/01/2007	105.100	108.250	3.150	
22	09/01/2007	108.250	110.341	2.091	
23		110.341	110.405		Bridge
24	09/01/2007	110.405	111.300	0.895	
25	10/01/2007	111.300	112.772	1.472	
CARRIED FORWARD :				39.988	

LINTASAN RESOURCES SDN. BHD.
 MAINTENANCE OF FEDERAL ROADS - WEST COAST, SABAH
R03 GRASS CUTTING RECORD

DISTRICT: BEAUFORT
ROUTE NO: 01
ROAD NAME: JALAN KOTA KINABALU - SINDUMIN
MONTH: JANUARY 2007

ITEM	DATE OF CUTTING	CHAINAGE		Length (km)	REMARKS
		From	To		
BROUGHT FORWARD :				39.988	
26		112.772	112.793		Bridge
27	10/01/2007	112.793	114.700	1.907	
28	11/01/2007	114.700	118.000	3.300	
29	12/01/2007	118.000	120.750	2.750	
30	13/01/2007	120.750	123.180	2.430	
31		123.180	123.210		Bridge
32	13/01/2007	123.210	123.365	0.155	
33	14/01/2007	123.365	126.000	2.635	
34	15/01/2007	92.000	95.410	3.410	2nd cycle for protocol road
35		95.410	95.538		Bridge
36	15/01/2007	95.538	96.060	0.522	2nd cycle for protocol road
37					
38					
39					
40					
41					
42					
43					
44					
45					
46					
47					
48					
49					
50					
CARRIED FORWARD :				57.097	

LINTASAN RESOURCES SDN. BHD.
 MAINTENANCE OF FEDERAL ROADS - WEST COAST, SABAH
R03 GRASS CUTTING RECORD

DISTRICT: SIPITANG
 ROUTE NO: 01
 ROAD NAME: JALAN KOTA KINABALU - SINDUMIN
 MONTH: JANUARY 2007

ITEM	DATE OF CUTTING	CHAINAGE		Length (km)	REMARKS
		From	To		
BROUGHT FORWARD :				0.000	
1	04/01/2007	136.290	138.924	2.634	1st cycle for protocol road
2		138.924	138.998		Bridge
3	04/01/2007	138.998	140.290	1.292	1st cycle for protocol road
4	14/01/2007	126.000	126.800	0.800	
5	16/01/2007	136.290	138.924	2.634	2nd cycle for protocol road
6		138.924	138.998		Bridge
7	16/01/2007	138.998	140.290	1.292	2nd cycle for protocol road
8	17/01/2007	126.800	130.000	3.200	
9	18/01/2006	130.000	132.470	2.470	
10		132.470	132.584		Bridge
11	18/01/2006	132.584	133.200	0.616	
12	19/01/2007	133.200	136.290	3.090	
13	22/01/2007	140.290	143.300	3.010	
14	23/01/2007	143.300	146.400	3.100	
15	24/01/2007	146.400	149.333	2.933	
16		149.333	149.415		Bridge
17	25/01/2007	149.415	152.600	3.185	
18	26/01/2007	152.600	155.400	2.800	
19	27/01/2007	155.400	156.700	1.300	
20					
21					
22					
23					
24					
25					
CARRIED FORWARD :				34.356	

LINTASAN RESOURCES SDN. BHD.
 MAINTENANCE OF FEDERAL ROADS - WEST COAST, SABAH
R03 GRASS CUTTING RECORD

DISTRICT: BEAUFORT
 ROUTE NO: 502
 ROAD NAME: JALAN BEAUFORT - MENUMBOK
 MONTH: JANUARY 2007

ITEM	DATE OF CUTTING	CHAINAGE		Length (km)	REMARKS
		From	To		
BROUGHT FORWARD :				0.000	
1	09/01/2007	0.000	3.380	3.380	
2	10/01/2007	3.380	6.880	3.500	
3	11/01/2007	6.880	10.860	3.980	
4	12/01/2007	10.860	14.380	3.520	
5	13/01/2007	14.380	14.597	0.217	
6		14.597	14.612		Bridge
7	13/01/2007	14.612	16.400	1.788	
8		16.400	16.415		Bridge
9	13/01/2007	16.415	17.182	0.767	
10		17.182	17.238		Bridge
11	13/01/2007	17.238	17.833	0.595	
12		17.833	17.852		Bridge
13	14/01/2007	17.852	21.115	3.263	
14	15/01/2007	21.115	22.620	1.505	
15					
16					
17					
18					
19					
20					
21					
22					
23					
24					
25					
CARRIED FORWARD :				22.515	

LINTASAN RESOURCES SDN. BHD.
 MAINTENANCE OF FEDERAL ROADS - WEST COAST, SABAH
R03 GRASS CUTTING RECORD

DISTRICT: KUALA PENYU
ROUTE NO: 502
ROAD NAME: JALAN BEAUFORT - MENUMBOK
MONTH: JANUARY 2007

ITEM	DATE OF CUTTING	CHAINAGE		Length (km)	REMARKS
		From	To		
BROUGHT FORWARD :				0.000	
1	15/01/2007	22.620	25.260	2.640	
2	16/01/2007	25.260	28.750	3.490	
3	17/01/2007	28.750	32.000	3.250	
4	18/01/2007	32.000	35.150	3.150	
5	19/01/2007	35.150	38.160	3.010	
6	22/01/2007	38.160	41.460	3.300	
7	23/01/2007	41.460	44.385	2.925	
8	24/01/2007	44.385	47.280	2.895	
9	25/01/2007	47.280	50.420	3.140	
10	26/01/2007	50.420	53.500	3.080	
11	27/01/2007	53.500	56.520	3.020	
12	28/01/2007	56.520	59.670	3.150	
13					
14					
15					
16					
17					
18					
19					
20					
21					
22					
23					
24					
25					
CARRIED FORWARD :				37.050	

LINTASAN RESOURCES SDN. BHD.
 PRIVATISATION OF WEST COAST SABAH FEDERAL ROADS MAINTENANCE

SUMMARY - GRASS CUTTING

MONTH: JANUARY 2007

ITEM	DISTRICT	ROUTE NO.	ROAD NAME	LENGTH (km)		
				PREVIOUS MONTH	CURRENT MONTH	CUM. MONTH
1	Beaufort	01	Jalan Kota Kinabalu - Sindumin	-	57.097	57.097
2	Sipitang	01	Jalan Kota Kinabalu - Sindumin	-	34.356	34.356
3	Beaufort	502	Jalan Beaufort - Menumbok	-	22.515	22.515
4	Kuala Penyu	502	Jalan Beaufort - Menumbok	-	37.050	37.050
TOTAL:				-	151.018	151.018

LINTASAN RESOURCES SDN. BHD.
MAINTENANCE OF FEDERAL ROADS - WEST COAST, SABAH
R04 ROAD FURNITURE RECORD

DISTRICT: BEAUFORT

ROUTE NO: 01

ROAD NAME: JALAN KOTA KINABALU - SINDUMIN

DATE OF INSPECTION: JANUARY 2007

CHAINAGE		CLEANING	PAINTING	REMARKS
From	To			
		Guardrails _____ Metre Barriers _____ Metre Signages & Posts _____ No. Traffic Signal _____ No. Kilometer Posts _____ No. Delineator Post _____ No. _____	Guardrails _____ Metre Barriers _____ Metre Road Kerbs _____ Metre Sign Posts _____ No. Traffic Light Posts _____ No. Kilometer Posts _____ No. Delineator Posts _____ No. _____	
		Guardrails _____ Metre Barriers _____ Metre Signages & Posts _____ No. Traffic Signal _____ No. Kilometer Posts _____ No. Delineator Post _____ No. _____	Guardrails _____ Metre Barriers _____ Metre Road Kerbs _____ Metre Sign Posts _____ No. Traffic Light Posts _____ No. Kilometer Posts _____ No. Delineator Posts _____ No. _____	
		Guardrails _____ Metre Barriers _____ Metre Signages & Posts _____ No. Traffic Signal _____ No. Kilometer Posts _____ No. Delineator Post _____ No. _____	Guardrails _____ Metre Barriers _____ Metre Road Kerbs _____ Metre Sign Posts _____ No. Traffic Light Posts _____ No. Kilometer Posts _____ No. Delineator Posts _____ No. _____	

LINTASAN RESOURCES SDN. BHD.
MAINTENANCE OF FEDERAL ROADS - WEST COAST, SABAH
R04 ROAD FURNITURE RECORD

DISTRICT: SIPITANG

ROUTE NO: 01

ROAD NAME: JALAN KOTA KINABALU - SINDUMIN

DATE OF INSPECTION: JANUARY 2007

CHAINAGE		CLEANING	PAINTING	REMARKS
From	To			
		Guardrails _____ Metre Barriers _____ Metre Signages & Posts _____ No. Traffic Signal _____ No. Kilometer Posts _____ No. Delineator Post _____ No. _____	Guardrails _____ Metre Barriers _____ Metre Road Kerbs _____ Metre Sign Posts _____ No. Traffic Light Posts _____ No. Kilometer Posts _____ No. Delineator Posts _____ No. _____	
		Guardrails _____ Metre Barriers _____ Metre Signages & Posts _____ No. Traffic Signal _____ No. Kilometer Posts _____ No. Delineator Post _____ No. _____	Guardrails _____ Metre Barriers _____ Metre Road Kerbs _____ Metre Sign Posts _____ No. Traffic Light Posts _____ No. Kilometer Posts _____ No. Delineator Posts _____ No. _____	
		Guardrails _____ Metre Barriers _____ Metre Signages & Posts _____ No. Traffic Signal _____ No. Kilometer Posts _____ No. Delineator Post _____ No. _____	Guardrails _____ Metre Barriers _____ Metre Road Kerbs _____ Metre Sign Posts _____ No. Traffic Light Posts _____ No. Kilometer Posts _____ No. Delineator Posts _____ No. _____	

LINTASAN RESOURCES SDN. BHD.
MAINTENANCE OF FEDERAL ROADS - WEST COAST, SABAH
R04 ROAD FURNITURE RECORD

DISTRICT: BEAUFORT

ROUTE NO: 502

ROAD NAME: JALAN BEAUFORT - MENUMBOK

DATE OF INSPECTION: JANUARY 2007

CHAINAGE		CLEANING	PAINTING	REMARKS
From	To			
0.000	0.455	Guardrails <u>206</u> Metre Barriers _____ Metre	Guardrails _____ Metre Barriers _____ Metre Road Kerbs _____ Metre	8m need to replace
0.110	2.795	Signages & Posts <u>14</u> No. Traffic Signal _____ No.	Sign Posts _____ No. Traffic Light Posts _____ No.	8 nos. need to replace
1.000	2.010	Kilometer Posts <u>2</u> No. Delineator Post _____ No.	Kilometer Posts _____ No. Delineator Posts _____ No.	1s cycle for normal road
3.220	5.870	Guardrails _____ Metre Barriers _____ Metre Signages & Posts <u>54</u> No. Traffic Signal _____ No.	Guardrails _____ Metre Barriers _____ Metre Road Kerbs _____ Metre Sign Posts _____ No. Traffic Light Posts _____ No.	48 nos. need to replace
3.005	5.005	Kilometer Posts <u>3</u> No. Delineator Post _____ No.	Kilometer Posts _____ No. Delineator Posts _____ No.	1s cycle for normal road
6.450	8.950	Guardrails _____ Metre Barriers _____ Metre Signages & Posts <u>25</u> No. Traffic Signal _____ No.	Guardrails _____ Metre Barriers _____ Metre Road Kerbs _____ Metre Sign Posts _____ No. Traffic Light Posts _____ No.	8 nos. need to replace
6.000	8.000	Kilometer Posts <u>3</u> No. Delineator Post _____ No.	Kilometer Posts _____ No. Delineator Posts _____ No.	1s cycle for normal road

LINTASAN RESOURCES SDN. BHD.
MAINTENANCE OF FEDERAL ROADS - WEST COAST, SABAH
R04 ROAD FURNITURE RECORD

DISTRICT: BEAUFORT

ROUTE NO: 502

ROAD NAME: JALAN BEAUFORT - MENUMBOK

DATE OF INSPECTION: JANUARY 2007

CHAINAGE		CLEANING	PAINTING	REMARKS
From	To			

LINTASAN RESOURCES SDN. BHD.
MAINTENANCE OF FEDERAL ROADS - WEST COAST, SABAH
R04 ROAD FURNITURE RECORD

DISTRICT: BEAUFORT

ROUTE NO: 502

ROAD NAME: JALAN BEAUFORT - MENUMBOK

DATE OF INSPECTION: JANUARY 2007

CHAINAGE		CLEANING	PAINTING	REMARKS
From	To			
10.300	10.453	Guardrails <u>153</u> Metre Barriers <u> </u> Metre	Guardrails <u> </u> Metre Barriers <u> </u> Metre Road Kerbs <u> </u> Metre	1s cycle for normal road
9.060	10.500	Signages & Posts <u>22</u> No. Traffic Signal <u> </u> No.	Sign Posts <u> </u> No. Traffic Light Posts <u> </u> No.	25 nos. need to replace
9.000	10.995	Kilometer Posts <u>2</u> No. Delineator Post <u> </u> No.	Kilometer Posts <u> </u> No. Delineator Posts <u> </u> No.	1s cycle for normal road
11.800	11.839	Guardrails <u>39</u> Metre Barriers <u> </u> Metre	Guardrails <u> </u> Metre Barriers <u> </u> Metre Road Kerbs <u> </u> Metre	1s cycle for normal road
11.715	11.960	Signages & Posts <u>1</u> No. Traffic Signal <u> </u> No.	Sign Posts <u> </u> No. Traffic Light Posts <u> </u> No.	2 nos. need to replace
11.990		Kilometer Posts <u>1</u> No. Delineator Post <u> </u> No.	Kilometer Posts <u> </u> No. Delineator Posts <u> </u> No.	1s cycle for normal road
12.620	12.651	Guardrails <u>31</u> Metre Barriers <u> </u> Metre	Guardrails <u> </u> Metre Barriers <u> </u> Metre Road Kerbs <u> </u> Metre	Add two end wing
12.515	12.850	Signages & Posts <u>11</u> No. Traffic Signal <u> </u> No.	Sign Posts <u> </u> No. Traffic Light Posts <u> </u> No.	23 nos. need to replace
12.990		Kilometer Posts <u>1</u> No. Delineator Post <u> </u> No.	Kilometer Posts <u> </u> No. Delineator Posts <u> </u> No.	1s cycle for normal road

LINTASAN RESOURCES SDN. BHD.
MAINTENANCE OF FEDERAL ROADS - WEST COAST, SABAH
R04 ROAD FURNITURE RECORD

DISTRICT: BEAUFORT
ROUTE NO: 502
ROAD NAME: JALAN BEAUFORT - MENUMBOK
DATE OF INSPECTION: JANUARY 2007

CHAINAGE		CLEANING	PAINTING	REMARKS
From	To			

LINTASAN RESOURCES SDN. BHD.
MAINTENANCE OF FEDERAL ROADS - WEST COAST, SABAH
R04 ROAD FURNITURE RECORD

DISTRICT: BEAUFORT

ROUTE NO: 502

ROAD NAME: JALAN BEAUFORT - MENUMBOK

DATE OF INSPECTION: JANUARY 2007

CHAINAGE		CLEANING	PAINTING	REMARKS
From	To			
13.126	13.129	Guardrails <u>31</u> Metre Barriers <u> </u> Metre	Guardrails <u> </u> Metre Barriers <u> </u> Metre Road Kerbs <u> </u> Metre	1s cycle for normal road
13.000	13.860	Signages & Posts <u>8</u> No. Traffic Signal <u> </u> No.	Sign Posts <u> </u> No. Traffic Light Posts <u> </u> No.	1s cycle for normal road
13.985		Kilometer Posts <u>1</u> No. Delineator Post <u> </u> No.	Kilometer Posts <u> </u> No. Delineator Posts <u> </u> No.	1s cycle for normal road
14.587	14.597	Guardrails <u>35</u> Metre Barriers <u> </u> Metre	Guardrails <u> </u> Metre Barriers <u> </u> Metre Road Kerbs <u> </u> Metre	1 panel need to replace & add two end wing
14.050	15.590	Signages & Posts <u>22</u> No. Traffic Signal <u> </u> No.	Sign Posts <u> </u> No. Traffic Light Posts <u> </u> No.	2 nos. need to replace
14.985	15.980	Kilometer Posts <u>2</u> No. Delineator Post <u> </u> No.	Kilometer Posts <u> </u> No. Delineator Posts <u> </u> No.	1s cycle for normal road
16.390	16.570	Guardrails <u>40</u> Metre Barriers <u> </u> Metre	Guardrails <u> </u> Metre Barriers <u> </u> Metre Road Kerbs <u> </u> Metre	1s cycle for normal road
16.370	16.980	Signages & Posts <u>16</u> No. Traffic Signal <u> </u> No. Kilometer Posts <u> </u> No. Delineator Post <u> </u> No.	Sign Posts <u> </u> No. Traffic Light Posts <u> </u> No. Kilometer Posts <u> </u> No. Delineator Posts <u> </u> No.	12 nos. need to replace

LINTASAN RESOURCES SDN. BHD.
MAINTENANCE OF FEDERAL ROADS - WEST COAST, SABAH
R04 ROAD FURNITURE RECORD

DISTRICT: BEAUFORT
ROUTE NO: 502
ROAD NAME: JALAN BEAUFORT - MENUMBOK
DATE OF INSPECTION: JANUARY 2007

CHAINAGE		CLEANING	PAINTING	REMARKS
From	To			

LINTASAN RESOURCES SDN. BHD.
MAINTENANCE OF FEDERAL ROADS - WEST COAST, SABAH
R04 ROAD FURNITURE RECORD

DISTRICT: BEAUFORT

ROUTE NO: 502

ROAD NAME: JALAN BEAUFORT - MENUMBOK

DATE OF INSPECTION: JANUARY 2007

CHAINAGE		CLEANING	PAINTING	REMARKS
From	To			
17.410	17.917	Guardrails <u>115</u> Metre Barriers <u> </u> Metre	Guardrails <u> </u> Metre Barriers <u> </u> Metre Road Kerbs <u> </u> Metre	1s cycle for normal road
17.015	17.920	Signages & Posts <u>35</u> No. Traffic Signal <u> </u> No.	Sign Posts <u> </u> No. Traffic Light Posts <u> </u> No.	13 nos. need to replace
17.980		Kilometer Posts <u>1</u> No. Delineator Post <u> </u> No.	Kilometer Posts <u> </u> No. Delineator Posts <u> </u> No.	1s cycle for normal road
18.050	20.730	Guardrails <u> </u> Metre Barriers <u> </u> Metre Signages & Posts <u>5</u> No. Traffic Signal <u> </u> No.	Guardrails <u> </u> Metre Barriers <u> </u> Metre Road Kerbs <u> </u> Metre Sign Posts <u> </u> No. Traffic Light Posts <u> </u> No.	2 nos. need to replace
18.975	19.965	Kilometer Posts <u>2</u> No. Delineator Post <u> </u> No.	Kilometer Posts <u> </u> No. Delineator Posts <u> </u> No.	1s cycle for normal road
21.810	21.947	Guardrails <u>137</u> Metre Barriers <u> </u> Metre	Guardrails <u> </u> Metre Barriers <u> </u> Metre Road Kerbs <u> </u> Metre	1 panel & 1 post need to replace
21.040	22.620	Signages & Posts <u>48</u> No. Traffic Signal <u> </u> No.	Sign Posts <u> </u> No. Traffic Light Posts <u> </u> No.	2 nos. need to replace
	22.057	Kilometer Posts <u>1</u> No. Delineator Post <u> </u> No.	Kilometer Posts <u> </u> No. Delineator Posts <u> </u> No.	1s cycle for normal road

LINTASAN RESOURCES SDN. BHD.
MAINTENANCE OF FEDERAL ROADS - WEST COAST, SABAH
R04 ROAD FURNITURE RECORD

DISTRICT: BEAUFORT

ROUTE NO: 502

ROAD NAME: JALAN BEAUFORT - MENUMBOK

DATE OF INSPECTION: JANUARY 2007

CHAINAGE		CLEANING	PAINTING	REMARKS
From	To			

LINTASAN RESOURCES SDN. BHD.
MAINTENANCE OF FEDERAL ROADS - WEST COAST, SABAH
R04 ROAD FURNITURE RECORD

DISTRICT: BEAUFORT

ROUTE NO: 502

ROAD NAME: JALAN BEAUFORT - MENUMBOK

DATE OF INSPECTION: JANUARY 2007

CHAINAGE		CLEANING	PAINTING	REMARKS
From	To			
12.620	12.651	Guardrails _____ Metre Barriers _____ Metre	Guardrails <u>31</u> Metre Barriers _____ Metre Road Kerbs _____ Metre	2nd cycle for normal road
12.515	12.850	Signages & Posts _____ No. Traffic Signal _____ No.	Sign Posts <u>11</u> No. Traffic Light Posts _____ No.	2nd cycle for normal road
12.990		Kilometer Posts _____ No. Delineator Post _____ No.	Kilometer Posts <u>1</u> No. Delineator Posts _____ No.	2nd cycle for normal road
13.126	13.129	Guardrails _____ Metre Barriers _____ Metre	Guardrails <u>31</u> Metre Barriers _____ Metre Road Kerbs _____ Metre	2nd cycle for normal road
13.000	13.860	Signages & Posts _____ No. Traffic Signal _____ No.	Sign Posts <u>8</u> No. Traffic Light Posts _____ No.	2nd cycle for normal road
13.985		Kilometer Posts _____ No. Delineator Post _____ No.	Kilometer Posts <u>1</u> No. Delineator Posts _____ No.	2nd cycle for normal road
14.050	16.980	Guardrails _____ Metre Barriers _____ Metre	Guardrails _____ Metre Barriers _____ Metre Road Kerbs _____ Metre	2nd cycle for normal road
14.985	15.980	Signages & Posts _____ No. Traffic Signal _____ No.	Sign Posts <u>39</u> No. Traffic Light Posts _____ No.	2nd cycle for normal road
		Kilometer Posts _____ No. Delineator Post _____ No.	Kilometer Posts <u>2</u> No. Delineator Posts _____ No.	2nd cycle for normal road

LINTASAN RESOURCES SDN. BHD.
MAINTENANCE OF FEDERAL ROADS - WEST COAST, SABAH
R04 ROAD FURNITURE RECORD

DISTRICT: BEAUFORT

ROUTE NO: 502

ROAD NAME: JALAN BEAUFORT - MENUMBOK

DATE OF INSPECTION: JANUARY 2007

CHAINAGE		CLEANING	PAINTING	REMARKS
From	To			

LINTASAN RESOURCES SDN. BHD.
MAINTENANCE OF FEDERAL ROADS - WEST COAST, SABAH
R04 ROAD FURNITURE RECORD

DISTRICT: BEAUFORT

ROUTE NO: 502

ROAD NAME: JALAN BEAUFORT - MENUMBOK

DATE OF INSPECTION: JANUARY 2007

CHAINAGE		CLEANING	PAINTING	REMARKS
From	To			
17.015	18.150	Guardrails _____ Metre Barriers _____ Metre Signages & Posts _____ No. Traffic Signal _____ No.	Guardrails _____ Metre Barriers _____ Metre Road Kerbs _____ Metre Sign Posts <u>40</u> No. Traffic Light Posts _____ No.	2nd cycle for normal road
17.980	18.975	Kilometer Posts _____ No. Delineator Post _____ No.	Kilometer Posts <u>2</u> No. Delineator Posts _____ No.	2nd cycle for normal road
20.000	22.620	Guardrails _____ Metre Barriers _____ Metre Signages & Posts _____ No. Traffic Signal _____ No.	Guardrails _____ Metre Barriers _____ Metre Road Kerbs _____ Metre Sign Posts <u>52</u> No. Traffic Light Posts _____ No.	2nd cycle for normal road
19.965	22.057	Kilometer Posts _____ No. Delineator Post _____ No.	Kilometer Posts <u>2</u> No. Delineator Posts _____ No.	2nd cycle for normal road
		Guardrails _____ Metre Barriers _____ Metre Signages & Posts _____ No. Traffic Signal _____ No. Kilometer Posts _____ No. Delineator Post _____ No.	Guardrails _____ Metre Barriers _____ Metre Road Kerbs _____ Metre Sign Posts _____ No. Traffic Light Posts _____ No. Kilometer Posts _____ No. Delineator Posts _____ No.	

LINTASAN RESOURCES SDN. BHD.
MAINTENANCE OF FEDERAL ROADS - WEST COAST, SABAH
R04 ROAD FURNITURE RECORD

DISTRICT: KUALA PENYU
ROUTE NO: 502
ROAD NAME: JALAN BEAUFORT - MENUMBOK
DATE OF INSPECTION: JANUARY 2007

CHAINAGE		CLEANING	PAINTING	REMARKS
From	To			
26.030	26.123	Guardrails <u>93</u> Metre Barriers _____ Metre	Guardrails _____ Metre Barriers _____ Metre Road Kerbs _____ Metre	1s cycle for normal road
26.030	27.920	Signages & Posts <u>25</u> No. Traffic Signal _____ No.	Sign Posts _____ No. Traffic Light Posts _____ No.	34 nos. need to replace
23.055	27.040	Kilometer Posts <u>5</u> No. Delineator Post _____ No.	Kilometer Posts _____ No. Delineator Posts _____ No.	1s cycle for normal road
28.020	29.920	Guardrails _____ Metre Barriers _____ Metre Signages & Posts <u>82</u> No. Traffic Signal _____ No.	Guardrails _____ Metre Barriers _____ Metre Road Kerbs _____ Metre Sign Posts _____ No. Traffic Light Posts _____ No.	21 nos. need to replace
28.025		Kilometer Posts <u>1</u> No. Delineator Post _____ No.	Kilometer Posts _____ No. Delineator Posts _____ No.	1no. need to replace
30.040	32.640	Guardrails _____ Metre Barriers _____ Metre Signages & Posts <u>61</u> No. Traffic Signal _____ No.	Guardrails _____ Metre Barriers _____ Metre Road Kerbs _____ Metre Sign Posts _____ No. Traffic Light Posts _____ No.	36 nos. need to replace
30.030	32.015	Kilometer Posts <u>3</u> No. Delineator Post _____ No.	Kilometer Posts _____ No. Delineator Posts _____ No.	1s cycle for normal road

LINTASAN RESOURCES SDN. BHD.
MAINTENANCE OF FEDERAL ROADS - WEST COAST, SABAH

R05 BRIDGES

DISTRICT: BEAUFORT

ROUTE NO: 01

ROAD NAME: JALAN KOTA KINABALU - SINDUMIN

MONTH: JANUARY 2007

Item	Chainage	Bridge Name	Cleaning						Greasing	Localised Painting (No.)	Date of Work Done	REMARKS
			Expansion Joints	Weep Holes	Parapets	Bearing Shelves	Markings	Vegetation	Steel Bearings	Steel Bridges		
BROUGHT FORWARD:		0								0		
CARRIED FORWARD:		0								0		

LINTASAN RESOURCES SDN. BHD.
MAINTENANCE OF FEDERAL ROADS - WEST COAST, SABAH
R05 BRIDGES

DISTRICT: SIPITANG

ROUTE NO: 01

ROAD NAME: JALAN KOTA KINABALU - SINDUMIN

MONTH: JANUARY 2007

Item	Chainage	Bridge Name	Cleaning						Greasing	Localised Painting (No.)	Date of Work Done	REMARKS
			Expansion Joints	Weep Holes	Parapets	Bearing Shelves	Markings	Vegetation	Steel Bearings	Steel Bridges		
BROUGHT FORWARD:		0								0		
CARRIED FORWARD:		0								0		

LINTASAN RESOURCES SDN. BHD.
PRIVATISATION OF WEST COAST SABAH FEDERAL ROADS MAINTENANCE

SUMMARY - BRIDGES

Month : JANUARY 2007

ITEM	DISTRICT	ROUTE NO	ROAD NAME	General Maintenance			Painting		
				Previous	Current	Cumm.	Previous	Current	Cumm.
				(No.)	(No.)	(No.)	(No.)	(No.)	(No.)
1	Beaufort	01	Jalan Kota Kinabalu - Sindumin	-	-	-	-	-	-
2	Sipitang	01	Jalan Kota Kinabalu - Sindumin	-	-	-	-	-	-
3	Beaufort	502	Jalan Beaufort - Menumbok	-	4	4	-	-	-
4	Kuala Penyu	502	Jalan Beaufort - Menumbok (no bridge)	-	-	-	-	-	-
TOTAL :				-	4	4	-	-	-

LINTASAN RESOURCES SDN. BHD.
MAINTENANCE OF FEDERAL ROADS - WEST COAST, SABAH
R05 CULVERT CLEARING RECORD

DISTRICT: BEAUFORT

ROUTE NO: 01

ROAD NAME: JALAN KOTA KINABALU - SINDUMIN

MONTH: JANUARY 2007

Item	Chainage	Culvert No.	Single Cell				Twin Cell				Multi Cell				Date of Clearing	REMARKS
			RCP (No.)	BC (No.)	CMP (No.)	Total (No.)	RCP (No.)	BC (No.)	CMP (No.)	Total (No.)	RCP (No.)	BC (No.)	CMP (No.)	Total (No.)		
BROUGHT FORWARD:			0	0		0	0		0	0		0	0			
1																
2																
3																
4																
5																
6																
7																
8																
9																
10																
11																
12																
13																
14																
15																
CARRIED FORWARD :			0	0	0	0	0	0	0	0	0	0	0	0		

LINTASAN RESOURCES SDN. BHD.
 MAINTENANCE OF FEDERAL ROADS - WEST COAST, SABAH
R05 CULVERT CLEARING RECORD

DISTRICT: SIPITANG
ROUTE NO: 01
ROAD NAME: JALAN KOTA KINABALU - SINDUMIN
MONTH: JANUARY 2007

Item	Chainage	Culvert No.	Single Cell				Twin Cell				Multi Cell				Date of Clearing	REMARKS
			RCP (No.)	BC (No.)	CMP (No.)	Total (No.)	RCP (No.)	BC (No.)	CMP (No.)	Total (No.)	RCP (No.)	BC (No.)	CMP (No.)	Total (No.)		
BROUGHT FORWARD:			0	0	0	0	0	0	0	0	0	0	0	0		
1																
2																
3																
4																
5																
6																
7																
8																
9																
10																
11																
12																
13																
14																
15																
CARRIED FORWARD :			0	0	0	0	0	0	0	0	0	0	0	0		

LINTASAN RESOURCES SDN. BHD.
MAINTENANCE OF FEDERAL ROADS - WEST COAST, SABAH
R05 CULVERT CLEARING RECORD

DISTRICT: BEAUFORT

ROUTE NO: 502

ROAD NAME: JALAN BEAUFORT - MENUMBOK

MONTH: JANUARY 2007

Item	Chainage	Culvert No.	Single Cell				Twin Cell				Multi Cell				Date of Clearing	REMARKS
			RCP (No.)	BC (No.)	CMP (No.)	Total (No.)	RCP (No.)	BC (No.)	CMP (No.)	Total (No.)	RCP (No.)	BC (No.)	CMP (No.)	Total (No.)		
BROUGHT FORWARD:			0	0	0	0	0	0	0	0	0	0	0	0		
1	10.435	20	1			1									03/01/2007	1st cycle for normal road
2	11.045	21	1			1									03/01/2007	1st cycle for normal road
3	11.225	22	1			1									03/01/2007	1st cycle for normal road
4	11.810	23					1			1					05/01/2007	1st cycle for normal road
5	12.635	24					1			1					05/01/2007	1st cycle for normal road
6	13.100	25					1			1					07/01/2007	1st cycle for normal road
7	13.515	26	1			1									07/01/2007	1st cycle for normal road
8	13.842	27	1			1									09/01/2007	1st cycle for normal road
9	15.136	28	1			1									09/01/2007	1st cycle for normal road
10	17.020	29	1			1									13/01/2007	1st cycle for normal road
11	17.495	30	1			1									13/01/2007	1st cycle for normal road
12	18.765	31	1			1									15/01/2007	1st cycle for normal road
13	19.350	32	1			1									15/01/2007	1st cycle for normal road
14	20.051	33	1			1									17/01/2007	1st cycle for normal road
15	20.200	34						1		1					17/01/2007	1st cycle for normal road
CARRIED FORWARD :			11	0	0	11	3	1	0	4	0	0	0	0		

LINTASAN RESOURCES SDN. BHD.
MAINTENANCE OF FEDERAL ROADS - WEST COAST, SABAH
R05 CULVERT CLEARING RECORD

DISTRICT: BEAUFORT

ROUTE NO: 502

ROAD NAME: JALAN BEAUFORT - MENUMBOK

MONTH: JANUARY 2007

Item	Chainage	Culvert No.	Single Cell				Twin Cell				Multi Cell				Date of Clearing	REMARKS
			RCP (No.)	BC (No.)	CMP (No.)	Total (No.)	RCP (No.)	BC (No.)	CMP (No.)	Total (No.)	RCP (No.)	BC (No.)	CMP (No.)	Total (No.)		
BROUGHT FORWARD:			11	0	0	11	3	1	0	4	0	0	0	0		
16	20.448	35	1			1								17/01/2007	1st cycle for normal road	
17	21.390	36						1	1					19/01/2007	1st cycle for normal road	
18	21.525	37	1			1								19/01/2007	1st cycle for normal road	
19	21.844	38	1			1								19/01/2007	1st cycle for normal road	
20	21.938	39	1			1								19/01/2007	1st cycle for normal road	
21																
22																
23																
24																
25																
26																
27																
28																
29																
30																
CARRIED FORWARD :			15	0	0	15	3	2	0	5	0	0	0	0		

LINTASAN RESOURCES SDN. BHD.
MAINTENANCE OF FEDERAL ROADS - WEST COAST, SABAH
R05 CULVERT CLEARING RECORD

DISTRICT: KUALA PENYU
ROUTE NO: 502
ROAD NAME: JALAN BEAUFORT - MENUMBOK
MONTH: JANUARY 2007

Item	Chainage	Culvert No.	Single Cell				Twin Cell				Multi Cell				Date of Clearing	REMARKS
			RCP (No.)	BC (No.)	CMP (No.)	Total (No.)	RCP (No.)	BC (No.)	CMP (No.)	Total (No.)	RCP (No.)	BC (No.)	CMP (No.)	Total (No.)		
BROUGHT FORWARD:			0	0	0	0	0	0	0	0	0	0	0	0		
1	23.437	40	1			1									22/01/2007	1st cycle for normal road
2	24.425	41						1		1					22/01/2007	1st cycle for normal road
3	25.387	42					1			1					22/01/2007	1st cycle for normal road
4	25.876	43					1			1					23/01/2007	1st cycle for normal road
5	26.460	44					1			1					23/01/2007	1st cycle for normal road
6	27.770	45	1			1									23/01/2007	1st cycle for normal road
7	27.921	46	1			1									24/01/2007	1st cycle for normal road
8	28.224	47	1			1									24/01/2007	1st cycle for normal road
9	28.431	48	1			1									24/01/2007	1st cycle for normal road
10	28.604	49					1			1					25/01/2007	1st cycle for normal road
11	28.801	50	1			1									25/01/2007	1st cycle for normal road
12	29.018	51	1			1									25/01/2007	1st cycle for normal road
13	29.360	52	1			1									26/01/2007	1st cycle for normal road
14	29.850	53	1			1									26/01/2007	1st cycle for normal road
15	30.051	54	1			1									26/01/2007	1st cycle for normal road
CARRIED FORWARD :			10	0	0	10	4	1	0	5	0	0	0	0		

LINTASAN RESOURCES SDN. BHD.
 MAINTENANCE OF FEDERAL ROADS - WEST COAST, SABAH
R07 DRAINAGE CLEARING RECORD

DISTRICT: BEAUFORT
ROUTE NO: 01
ROAD NAME: JALAN KOTA KINABALU - SINDUMIN
MONTH: JANUARY 2007

Item	CHAINAGE		Earth Drain				Lined Drain				Date of Clearing	REMARKS
	From	To	Left Side (m)	Median (m)	Right Side (m)	Total Length (m)	Left Side (m)	Median (m)	Right Side (m)	Total Length (m)		
BROUGHT FORWARD :			0.00	0.00	0.00	0.00	0.00	0.00	0.00	0.00		
1												
2												
3												
4												
5												
6												
7												
8												
9												
10												
11												
12												
13												
14												
15												
CARRIED FORWARD :			0.00	0.00	0.00	0.00	0.00	0.00	0.00	0.00		

LINTASAN RESOURCES SDN. BHD.
 MAINTENANCE OF FEDERAL ROADS - WEST COAST, SABAH
R07 DRAINAGE CLEARING RECORD

DISTRICT: SIPITANG

ROUTE NO: 01

ROAD NAME: JALAN KOTA KINABALU - SINDUMIN

MONTH: JANUARY 2007

Item	CHAINAGE		Earth Drain				Lined Drain				Date of Clearing	REMARKS
	From	To	Left Side (m)	Median (m)	Right Side (m)	Total Length (m)	Left Side (m)	Median (m)	Right Side (m)	Total Length (m)		
BROUGHT FORWARD :			0.00	0.00	0.00	0.00	0.00	0.00	0.00	0.00		
1												
2												
3												
4												
5												
6												
7												
8												
9												
10												
11												
12												
13												
14												
15												
CARRIED FORWARD :			0.00	0.00	0.00	0.00	0.00	0.00	0.00	0.00		

LINTASAN RESOURCES SDN. BHD.
MAINTENANCE OF FEDERAL ROADS - WEST COAST, SABAH
R07 DRAINAGE CLEARING RECORD

DISTRICT: BEAUFORT

ROUTE NO: 502

ROAD NAME: JALAN BEAUFORT - MENUMBOK

MONTH: JANUARY 2007

Item	CHAINAGE		Earth Drain				Lined Drain				Date of Clearing	REMARKS
	From	To	Left Side (m)	Median (m)	Right Side (m)	Total Length (m)	Left Side (m)	Median (m)	Right Side (m)	Total Length (m)		
BROUGHT FORWARD :			0.00	0.00	0.00	0.00	0.00	0.00	0.00	0.00		
1	9.760	11.780			2,020.00	2,020.00					02/01/2007	1st cycle for normal road
2	9.960	11.860	1,900.00			1,900.00					03/01/2007	1st cycle for normal road
3	11.860	13.080	1,220.00			1,220.00					04/01/2007	1st cycle for normal road
4	11.780	12.980			1,200.00	1,200.00					05/01/2007	1st cycle for normal road
5	12.980	14.360			1,380.00	1,380.00					06/01/2007	1st cycle for normal road
6	13.080	14.320	1,240.00			1,240.00					07/01/2007	1st cycle for normal road
7	14.320	15.600	1,280.00			1,280.00					08/01/2007	1st cycle for normal road
8	14.360	15.580			1,220.00	1,220.00					09/01/2007	1st cycle for normal road
9	15.580	16.920			1,340.00	1,340.00					10/01/2007	1st cycle for normal road
10	15.600	16.830	1,230.00			1,230.00					11/01/2007	1st cycle for normal road
11	16.830	18.120	1,290.00			1,290.00					12/01/2007	1st cycle for normal road
12	16.920	18.330			1,410.00	1,410.00					13/01/2007	1st cycle for normal road
13	18.330	19.670			1,340.00	1,340.00					14/01/2007	1st cycle for normal road
14	18.120	19.360	1,240.00			1,240.00					15/01/2007	1st cycle for normal road
15	19.360	20.760	1,400.00			1,400.00					16/01/2007	1st cycle for normal road
CARRIED FORWARD :			10,800.00	0.00	9,910.00	20,710.00	0.00	0.00	0.00	0.00		

LINTASAN RESOURCES SDN. BHD.
MAINTENANCE OF FEDERAL ROADS - WEST COAST, SABAH
R07 DRAINAGE CLEARING RECORD

DISTRICT: BEAUFORT

ROUTE NO: 502

ROAD NAME: JALAN BEAUFORT - MENUMBOK

MONTH: JANUARY 2007

Item	CHAINAGE		Earth Drain				Lined Drain				Date of Clearing	REMARKS
	From	To	Left Side (m)	Median (m)	Right Side (m)	Total Length (m)	Left Side (m)	Median (m)	Right Side (m)	Total Length (m)		
BROUGHT FORWARD :			10,800.00		9,910.00	20,710.00			0.00	0.00		
16	19.670	21.020			1,350.00	1,350.00					17/01/2007	1st cycle for normal road
17	21.020	22.620			1,600.00	1,600.00					18/01/2007	1st cycle for normal road
18	20.760	22.620	1,860.00			1,860.00					19/01/2007	1st cycle for normal road
19												
20												
21												
22												
23												
24												
25												
26												
27												
28												
29												
30												
CARRIED FORWARD :			12,660.00	0.00	12,860.00	25,520.00	0.00	0.00	0.00	0.00		

LINTASAN RESOURCES SDN. BHD.
MAINTENANCE OF FEDERAL ROADS - WEST COAST, SABAH
R07 DRAINAGE CLEARING RECORD

DISTRICT: KUALA PENYU
ROUTE NO: 502
ROAD NAME: JALAN BEAUFORT - MENUMBOK
MONTH: JANUARY 2007

Item	CHAINAGE		Earth Drain				Lined Drain				Date of Clearing	REMARKS
	From	To	Left Side (m)	Median (m)	Right Side (m)	Total Length (m)	Left Side (m)	Median (m)	Right Side (m)	Total Length (m)		
BROUGHT FORWARD :			1,340.00		800.00	2,140.00	2,262.00		2,590.00	4,852.00		
16	31.200	31.780			580.00	580.00					24/01/2007	1st cycle for normal road
17	31.780	32.400							620.00	620.00	28/01/2007	1st cycle for normal road
18	32.200	33.050	850.00			850.00					24/01/2007	1st cycle for normal road
19	32.400	32.650			250.00	250.00					25/01/2007	1st cycle for normal road
20	32.650	32.830							180.00	180.00	28/01/2007	1st cycle for normal road
21	32.830	33.680			850.00	850.00					25/01/2007	1st cycle for normal road
22	33.050	33.960					910.00			910.00	29/01/2007	1st cycle for normal road
23	33.960	34.540					580.00			580.00	30/01/2007	1st cycle for normal road
24	33.680	34.050							370.00	370.00	30/01/2007	1st cycle for normal road
25												
26												
27												
28												
29												
30												
CARRIED FORWARD :			2,190.00	0.00	2,480.00	4,670.00	3,752.00	0.00	3,760.00	7,512.00		

LINTASAN RESOURCES SDN. BHD.
PRIVATISATION OF WEST COAST SABAH FEDERAL ROADS MAINTENANCE

SUMMARY - DRAINAGE CLEARING

Month : JANUARY 2007

ITEM	DISTRICT	ROUTE NO	ROAD NAME	Earth Drain			Lined Drain		
				Previous	Current	Cumm.	Previous	Current	Cumm.
				(m)	(m)	(m)	(m)	(m)	(m)
1	Beaufort	01	Jalan Kota Kinabalu - Sindumin	-	-	-	-	-	-
2	Sipitang	01	Jalan Kota Kinabalu - Sindumin	-	-	-	-	-	-
3	Beaufort	502	Jalan Beaufort - Menumbok	-	25,520.00	25,520.00	-	-	-
4	Kuala Penyu	502	Jalan Beaufort - Menumbok	-	4,670.00	4,670.00	-	7,512.00	7,512.00
TOTAL :				-	30,190.00	30,190.00	-	7,512.00	7,512.00

LINTASAN RESOURCES SDN. BHD.
MAINTENANCE OF FEDERAL ROADS - WEST COAST, SABAH

R01 POTHOLE PATCHING RECORD

DISTRICT: TAMBUNAN

ROUTE NO. 500

ROAD NAME: JLN K. KINABALU - KENINGAU-TENOM

MONTH: JANUARY 2007

ITEM	DATE	CHAINAGE	Length (m)	Width (m)	Depth (m)	AREA (m2)	VOLUME (m3)	PREMIX QUANTITY (ton)	REMARKS
BROUGHT FORWARD:						0.00	0.00	0.00	
1	03/1/2007	58.250	2.20	1.00	0.025	2.20	0.06	0.14	RHS
2	03/1/2007	58.246	3.70	1.20	0.025	4.44	0.11	0.26	RHS
3	03/1/2007	54.970	9.60	0.50	0.025	4.80	0.12	0.28	RHS
4	03/1/2007	54.955	11.60	0.60	0.025	6.96	0.17	0.39	RHS
5	04/1/2007	74.960	3.40	1.40	0.05	4.76	0.24	0.56	RHS
6	04/1/2007	72.325	1.70	1.10	0.025	1.87	0.05	0.12	RHS
7	04/1/2007	70.462	1.30	0.50	0.05	0.65	0.03	0.07	LHS
8	04/1/2007	66.012	2.70	1.50	0.10	4.05	0.41	0.95	LHS
9	04/1/2007	92.800	1.00	0.70	0.025	0.70	0.02	0.05	LHS
10	04/1/2007	92.912	1.30	0.90	0.025	1.17	0.03	0.07	LHS
11	04/1/2007	92.704	1.90	0.50	0.025	0.95	0.02	0.05	RHS
12	04/1/2007	92.690	1.10	0.90	0.025	0.99	0.02	0.05	RHS
13	04/1/2007	84.590	4.70	0.60	0.025	2.82	0.07	0.16	RHS
14	04/1/2007	82.861	2.40	1.10	0.025	2.64	0.07	0.16	LHS
15	06/1/2007	80.773	1.50	0.50	0.05	0.75	0.04	0.09	LHS
16	06/1/2007	80.318	3.00	1.50	0.025	4.50	0.11	0.26	RHS
17	06/1/2007	79.864	3.30	0.80	0.05	2.64	0.13	0.30	LHS
18	06/1/2007	66.018	1.20	0.70	0.025	0.84	0.02	0.05	RHS
19	06/1/2007	82.883	1.60	1.30	0.075	2.08	0.16	0.37	RHS
20	15/1/2007	81.925	1.30	1.00	0.025	1.30	0.03	0.07	RHS
21	15/1/2007	81.933	0.60	0.60	0.025	0.36	0.01	0.02	RHS
22	15/1/2007	64.100	1.30	1.20	0.075	1.56	0.12	0.28	LHS
23	15/1/2007	64.088	1.90	1.00	0.025	1.90	0.05	0.12	LHS
24	15/1/2007	64.080	1.00	0.70	0.025	0.70	0.02	0.05	LHS
25	15/1/2007	64.046	1.20	1.10	0.05	1.32	0.07	0.16	RHS
26	15/1/2007	64.818	0.70	0.50	0.025	0.35	0.01	0.02	RHS
27	15/1/2007	64.856	1.00	0.90	0.05	0.90	0.05	0.12	LHS
28	16/1/2007	84.078	0.70	0.70	0.05	0.49	0.02	0.05	LHS
29	16/1/2007	84.080	0.60	0.50	0.025	0.30	0.01	0.02	LHS
30	16/1/2007	84.125	0.80	0.60	0.05	0.48	0.02	0.05	LHS
CARRIED FORWARD						59.47	2.29	5.34	

LINTASAN RESOURCES SDN. BHD.

MAINTENANCE OF FEDERAL ROADS - WEST COAST, SABAH

R01 POTHOLE PATCHING RECORD

DISTRICT: TAMBUNAN

ROUTE NO. 500

ROAD NAME: JLN K. KINABALU - KENINGAU-TENOM

MONTH: JANUARY 2007

ITEM	DATE	CHAINAGE	Length (m)	Width (m)	Depth (m)	AREA (m2)	VOLUME (m3)	PREMIX QUANTITY (ton)	REMARKS
BROUGHT FORWARD:			-	-	-	59.47	2.29	5.34	
31	16/1/2007	84.126	0.90	0.70	0.025	0.63	0.02	0.05	LHS
32	16/1/2007	84.128	1.40	0.80	0.05	1.12	0.06	0.14	LHS
33	16/1/2007	84.129	1.00	0.60	0.05	0.60	0.03	0.07	LHS
34	16/1/2007	84.131	0.70	0.60	0.05	0.42	0.02	0.05	LHS
35	16/1/2007	83.790	1.80	0.70	0.05	1.26	0.06	0.14	RHS
36	16/1/2007	83.768	1.00	0.90	0.025	0.90	0.02	0.05	RHS
37	16/1/2007	83.772	1.10	0.60	0.025	0.66	0.02	0.05	RHS
38	16/1/2007	83.750	0.80	0.60	0.025	0.48	0.01	0.02	RHS
39	16/1/2007	82.885	3.70	1.80	0.05	6.66	0.33	0.77	RHS
40	16/1/2007	80.750	0.60	0.40	0.025	0.24	0.01	0.02	RHS
41	16/1/2007	80.773	1.60	0.50	0.05	0.80	0.04	0.09	LHS
42	16/1/2007	71.122	2.00	0.80	0.025	1.60	0.04	0.09	RHS
43	16/1/2007	70.940	1.20	1.20	0.05	1.44	0.07	0.16	RHS
44									
45									
46									
47									
48									
49									
50									
51									
52									
53									
54									
55									
56									
57									
58									
59									
60									
TOTAL						76.28	3.02	7.04	

LINTASAN RESOURCES SDN. BHD.
MAINTENANCE OF FEDERAL ROADS - WEST COAST, SABAH
R01 POTHOLE PATCHING RECORD

DISTRICT: KENINGAU
ROUTE NO. 500
ROAD NAME: JLN K. KINABALU - KENINGAU-TENOM
MONTH: JANUARY 2007

ITEM	DATE	CHAINAGE	Length (m)	Width (m)	Depth (m)	AREA (m2)	VOLUME (m3)	PREMIX QUANTITY (ton)	REMARKS
BROUGHT FORWARD:						0.00	0.00	0.00	
1	04/1/2007	121.350	2.40	1.30	0.025	3.12	0.08	0.19	RHS
2									
3									
4									
5									
6									
7									
8									
9									
10									
11									
12									
13									
14									
15									
16									
17									
18									
19									
20									
21									
22									
23									
24									
25									
26									
27									
28									
29									
30									
TOTAL						3.12	0.08	0.19	

LINTASAN RESOURCES SDN. BHD.
 MAINTENANCE OF FEDERAL ROADS - WEST COAST, SABAH
R01 POT HOLE PATCHING RECORD

DISTRICT: TENOM
ROUTE NO. 500
ROAD NAME: JLN K. KINABALU - KENINGAU-TENOM
MONTH: JANUARY 2007

ITEM	DATE	CHAINAGE	Length (m)	Width (m)	Depth (m)	AREA (m2)	VOLUME (m3)	PREMIX QUANTITY (ton)	REMARKS
BROUGHT FORWARD:						0.00	0.00	0.00	
1	03/1/2007	134.300	1.70	1.30	0.05	2.21	0.11	0.26	LHS
2	03/1/2007	152.290	3.10	0.80	0.025	2.48	0.06	0.14	RHS
3	03/1/2007	157.240	1.40	1.20	0.025	1.68	0.04	0.09	LHS
4	03/1/2007	162.758	4.60	1.80	0.025	8.28	0.21	0.49	RHS
5	03/1/2007	162.763	6.70	2.20	0.025	14.74	0.37	0.86	RHS
6									
7									
8									
9									
10									
11									
12									
13									
14									
15									
16									
17									
18									
19									
20									
21									
22									
23									
24									
25									
26									
27									
28									
29									
30									
TOTAL						29.39	0.79	1.84	

LINTASAN RESOURCES SDN BHD.
MAINTENANCE OF FEDERAL ROADS - WEST COAST, SABAH

SUMMARY - POTHOLE PATCHING RECORD

Month: JANUARY 2007

ITEM	DISTRICT	ROUTE NO.	ROAD NAME	AREA (m ²)			VOLUME (m ³)			PREMIX QUANTITY (TON)		
				PREVIOUS MONTH	CURRENT MONTH	CUM. MONTH	PREVIOUS MONTH	CURRENT MONTH	CUM. MONTH	PREVIOUS MONTH	CURRENT MONTH	CUM. MONTH
1	TAMBUNAN	500	Jalan Kota Kinabalu - Keningau - Tenom	-	76.28	76.28	-	3.02	3.02	-	7.04	7.04
2	KENINGAU	500	Jalan Kota Kinabalu - Keningau - Tenom	-	3.12	3.12	-	0.08	0.08	-	0.19	0.19
3	TENOM	500	Jalan Kota Kinabalu - Keningau - Tenom	-	29.39	29.39	-	0.79	0.79	-	1.84	1.84
TOTAL:				-	108.79	108.79	-	3.89	3.89	-	9.07	9.07

LINTASAN RESOURCES SDN. BHD.
 MAINTENANCE OF FEDERAL ROADS - WEST COAST, SABAH

R01 CRACK SEALING RECORD

DISTRICT: TAMBUNAN

ROUTE NO. 500

ROAD NAME: JLN K. KINABALU - KENINGAU - TENOM

MONTH: JANUARY 2007

ITEM	DATE	LOCATION (CH)	CRACK SEALING Length (m)	REMARKS
BROUGHT FORWARD :			0.00	
1	05/1/2007	56.857 to 58.571	152.40	LHS
2	05/1/2007	57.160 to 58.512	62.70	RHS
3	06/1/2007	58.611 to 58.983	53.30	LHS
4				
5				
6				
7				
8				
9				
10				
11				
12				
13				
14				
15				
16				
17				
18				
19				
20				
21				
22				
23				
24				
25				
26				
27				
28				
29				
30				
TOTAL			268.40	

LINTASAN RESOURCES SDN. BHD.
 MAINTENANCE OF FEDERAL ROADS - WEST COAST, SABAH

R01 CRACK SEALING RECORD

DISTRICT: KENINGAU

ROUTE NO. 500

ROAD NAME: JLN K. KINABALU - KENINGAU - TENOM

MONTH: JANUARY 2007

ITEM	DATE	LOCATION (CH)	CRACK SEALING Length (m)	REMARKS
BROUGHT FORWARD :			0.00	
1				
2				
3				
4				
5				
6				
7				
8				
9				
10				
11				
12				
13				
14				
15				
16				
17				
18				
19				
20				
21				
22				
23				
24				
25				
26				
27				
28				
29				
30				
TOTAL			0.00	

LINTASAN RESOURCES SDN. BHD.
 MAINTENANCE OF FEDERAL ROADS - WEST COAST, SABAH

R01 CRACK SEALING RECORD

DISTRICT: TENOM

ROUTE NO. 500

ROAD NAME: JLN K. KINABALU - KENINGAU - TENOM

MONTH: JANUARY 2007

ITEM	DATE	LOCATION (CH)	CRACK SEALING Length (m)	REMARKS
BROUGHT FORWARD :			0.00	
1				
2				
3				
4				
5				
6				
7				
8				
9				
10				
11				
12				
13				
14				
15				
16				
17				
18				
19				
20				
21				
22				
23				
24				
25				
26				
27				
28				
29				
30				
TOTAL			0.00	

LINTASAN RESOURCES SDN. BHD.
 PRIVATISATION OF WEST COAST SABAH FEDERAL ROADS MAINTENANCE

SUMMARY - CRACK SEALING RECORD

Month: JANUARY 2007

ITEM	DISTRICT	ROUTE NO.	ROAD NAME	LENGTH (m)		
				PREVIOUS MONTH	CURRENT MONTH	CUM. MONTH
1	TAMBUNAN	500	Jalan Kota Kinabalu - Keningau - Tenom	-	268.40	268.40
2	KENINGAU	500	Jalan Kota Kinabalu - Keningau - Tenom	-	-	-
3	TENOM	500	Jalan Kota Kinabalu - Keningau - Tenom	-	-	-
TOTAL:				-	268.40	268.40

LINTASAN RESOURCES SDN. BHD.
 MAINTENANCE OF FEDERAL ROADS - WEST COAST, SABAH

R02 SHOULDER REPAIR RECORD

DISTRICT: TAMBUNAN
 ROUTE NO. 500
 ROAD NAME: JLN K. KINABALU - KENINGAU - TENOM
 MONTH: JANUARY 2007

ITEM	DATE	CHAINAGE		EARTH SHOULDER				GRAVEL SHOULDER					REMARKS
		From	To	Length (m)	Width (m)	Depth (m)	Area (m2)	Length (m)	Width (m)	Depth (m)	Area (m2)	Volume (m3)	
BROUGHT FORWARD:							0.00				0.00	0.00	
1	09/1/2007	45.860	45.901	41.00	3.00	0.10	123.00						Trimmed/LHS
2	09/1/2007	47.159	47.298	139.00	3.00	0.125	417.00						Trimmed/RHS
3	10/1/2007	48.571	48.697	126.00	2.50	0.075	315.00						Trimmed/RHS
4	10/1/2007	48.100	48.194	94.00	2.40	0.10	225.60						Trimmed/RHS
5	11/1/2007	48.935	49.071	136.00	5.20	0.125	707.20						Trimmed/RHS
6	17/1/2007	48.836	49.002	166.00	1.50	0.10	249.00						Trimmed/LHS
7	17/1/2007	49.270	49.440	170.00	1.60	0.10	272.00						Trimmed/LHS
8	18/1/2007	50.900	51.087	187.00	2.50	0.10	467.50						Trimmed/RHS
9	18/1/2007	50.081	50.175	94.00	3.00	0.10	282.00						Trimmed/RHS
10	19/1/2007	51.200	51.236	36.00	2.30	0.075	82.80						Trimmed/RHS
11	19/1/2007	51.514	51.564	50.00	2.00	0.075	100.00						Trimmed/RHS
12	19/1/2007	51.683	51.838	155.00	2.00	0.075	310.00						Trimmed/RHS
13	19/1/2007	51.650	51.724	74.00	3.00	0.075	222.00						Trimmed/LHS
14	20/1/2007	57.677	57.765	88.00	2.90	0.075	255.20						Trimmed/LHS
15	22/1/2007	47.618	47.741	123.00	3.70	0.10	455.10						Trimmed/RHS
16	23/1/2007	57.291	57.471	180.00	2.60	0.075	468.00						Trimmed/RHS
17	23/1/2007	56.970	57.099	129.00	2.50	0.075	322.50						Trimmed/LHS
18	25/1/2007	54.538	54.636	98.00	2.70	0.075	264.60						Trimmed/RHS
19	25/1/2007	54.871	55.021	150.00	2.20	0.10	330.00						Trimmed/LHS
20	25/1/2007	54.984	55.017	33.00	2.50	0.075	82.50						Trimmed/RHS
21	26/1/2007	55.944	56.019	75.00	2.20	0.075	165.00						Trimmed/LHS
22	26/1/2007	55.515	55.607	92.00	2.10	0.075	193.20						Trimmed/LHS
23	26/1/2007	55.614	55.806	192.00	2.30	0.10	441.60						Trimmed/RHS
24	27/1/2007	53.750	53.932	182.00	2.40	0.075	436.80						Trimmed/RHS
25	27/1/2007	53.250	53.364	114.00	2.30	0.075	262.20						Trimmed/RHS
26													
27													
28													
29													
30													
TOTAL							7,449.80				0.00	0.00	

LINTASAN RESOURCES SDN. BHD.
 MAINTENANCE OF FEDERAL ROADS - WEST COAST, SABAH

R02 SHOULDER REPAIR RECORD

DISTRICT: KENINGAU
 ROUTE NO. 500
 ROAD NAME: JLN K. KINABALU - KENINGAU - TENOM
 MONTH: JANUARY 2007

ITEM	DATE	CHAINAGE		EARTH SHOULDER				GRAVEL SHOULDER					REMARKS
		From	To	Length (m)	Width (m)	Depth (m)	Area (m2)	Length (m)	Width (m)	Depth (m)	Area (m2)	Volume (m3)	
BROUGHT FORWARD:							0.00				0.00	0.00	
1													
2													
3													
4													
5													
6													
7													
8													
9													
10													
11													
12													
13													
14													
15													
16													
17													
18													
19													
20													
21													
22													
23													
24													
25													
26													
27													
28													
29													
30													
TOTAL							0.00				0.00	0.00	

LINTASAN RESOURCES SDN. BHD.
 MAINTENANCE OF FEDERAL ROADS - WEST COAST, SABAH
R02 SHOULDER REPAIR RECORD

DISTRICT: TENOM
 ROUTE NO. 500
 ROAD NAME: JLN K. KINABALU - KENINGAU - TENOM
 MONTH: JANUARY 2007

ITEM	DATE	CHAINAGE		EARTH SHOULDER				GRAVEL SHOULDER					REMARKS
		From	To	Length	Width	Depth	Area	Length	Width	Depth	Area	Volume	
				(m)	(m)	(m)	(m ²)	(m)	(m)	(m)	(m ²)	(m ³)	
BROUGHT FORWARD:							0.00				0.00	0.00	
1													
2													
3													
4													
5													
6													
7													
8													
9													
10													
11													
12													
13													
14													
15													
16													
17													
18													
19													
20													
21													
22													
23													
24													
25													
26													
27													
28													
29													
30													
TOTAL							0.00				0.00	0.00	

LINTASAN RESOURCES SDN. BHD.
PRIVATISATION OF WEST COAST SABAH FEDERAL ROADS MAINTENANCE

SUMMARY - SHOULDER REPAIR RECORD

Month : JANUARY 2007

ITEM	DISTRICT	ROUTE NO.	ROAD NAME	EARTH SHOULDER		GRAVEL SHOULDER					
				PREVIOUS MONTH	CURRENT MONTH	CUM. MONTH	PREVIOUS MONTH	CURRENT MONTH	CUM. MONTH		
				Area (m ²)	Area (m ²)	Area (m ²)	Area (m ²)	Volume (m ³)	Volume (m ³)	Volume (m ³)	
1	TAMBUNAN	500	Jalan Kota Kinabalu - Keningau - Tenom	-	7,449.80	7,449.80	-	-	-	-	-
2	KENINGAU	500	Jalan Kota Kinabalu - Keningau - Tenom	-	-	-	-	-	-	-	-
3	TENOM	500	Jalan Kota Kinabalu - Keningau - Tenom	-	-	-	-	-	-	-	-
			TOTAL	-	7,449.80	7,449.80	-	-	-	-	-

LINTASAN RESOURCES SDN. BHD.
MAINTENANCE OF FEDERAL ROADS - WEST COAST, SABAH

R03 GRASS CUTTING

DISTRICT: TAMBUNAN
ROUTE NO: 500
ROAD NAME: JLN KOTA KINABALU - KENINGAU - TENOM
MONTH: JANUARY 2007

DATE OF CUTTING	CHAINAGE		Length (km)	REMARKS
	From	To		
BROUGHT FORWARD :			0.000	
03/1/2007	45.120	48.100	2.980	Normal Road
04/1/2007	48.100	51.100	3.000	Normal Road
05/1/2007	51.100	54.100	3.000	Normal Road
06/1/2007	54.100	57.100	3.000	Normal Road
08/1/2007	57.100	60.100	3.000	Normal Road
09/1/2007	60.100	63.100	3.000	Normal Road
10/1/2007	63.100	67.100	4.000	Normal Road
11/1/2007	67.100	68.600	1.500	Normal Road
12/1/2007	68.600	70.600	2.000	1st Cycle Protocol Road
13/1/2007	70.600	72.600	2.000	1st Cycle Protocol Road
15/1/2007	72.600	75.100	2.500	1st Cycle Protocol Road
16/1/2007	75.100	78.100	3.000	Normal Road
17/1/2007	78.100	79.800	1.700	Normal Road
18/1/2007	79.800	81.800	2.000	Normal Road
19/1/2007	81.800	84.600	2.800	Normal Road
20/1/2007	84.600	87.100	2.500	Normal Road
22/1/2007	87.100	91.300	4.200	Normal Road
23/1/2007	91.300	94.100	2.800	Normal Road
24/1/2007	94.100	96.100	2.000	Normal Road
25/1/2007	96.100	99.100	3.000	Normal Road
26/1/2007	99.100	100.420	1.320	Normal Road
27/1/2007	69.310	73.310	4.000	2nd Cycle Protocol Road
TOTAL :			59.300	

LINTASAN RESOURCES SDN. BHD.
MAINTENANCE OF FEDERAL ROADS - WEST COAST, SABAH

R03 GRASS CUTTING

DISTRICT: KENINGAU
ROUTE NO: 500
ROAD NAME: JLN KOTA KINABALU - KENINGAU - TENOM
MONTH: JANUARY 2007

DATE OF CUTTING	CHAINAGE		Length (km)	REMARKS
	From	To		
BROUGHT FORWARD :			0.000	
05/1/2007	121.785	118.100	3.685	1st Cycle Protocol Road
07/1/2007	118.100	114.475	3.625	1st Cycle Protocol Road
16/1/2007	138.080	136.000	2.080	Normal Road
17/1/2007	136.000	132.400	3.600	Normal Road
19/1/2007	132.400	127.100	5.300	Normal Road
21/1/2007	121.785	119.100	2.685	2nd Cycle Protocol Road
22/1/2007	119.100	114.475	4.625	2nd Cycle Protocol Road
23/1/2007	127.100	123.100	4.000	Normal Road
24/1/2007	123.100	121.785	1.315	Normal Road
25/1/2007	114.475	110.100	4.375	Normal Road
26/1/2007	110.100	106.100	4.000	Normal Road
27/1/2007	106.100	102.600	3.500	Normal Road
28/1/2007	102.600	100.420	2.180	Normal Road
TOTAL :			44.970	

LINTASAN RESOURCES SDN. BHD.
 MAINTENANCE OF FEDERAL ROADS - WEST COAST, SABAH

R03 GRASS CUTTING

DISTRICT: TENOM
ROUTE NO: 500
ROAD NAME: JLN KOTA KINABALU - KENINGAU - TENOM
MONTH: JANUARY 2007

DATE OF CUTTING	CHAINAGE		Length (km)	REMARKS
	From	To		
BROUGHT FORWARD :			0.000	
03/1/2007	163.650	163.485	0.165	Normal Road
03/1/2007	163.485	162.035	1.450	1st Cycle Protocol Road
04/1/2007	162.035	160.585	1.450	1st Cycle Protocol Road
04/1/2007	160.585	157.100	3.485	Normal Road
08/1/2007	157.100	153.100	4.000	Normal Road
09/1/2007	153.100	149.100	4.000	Normal Road
10/1/2007	149.100	143.800	5.300	Normal Road
12/1/2007	143.800	139.900	3.900	Normal Road
16/1/2007	139.900	138.080	1.820	Normal Road
17/1/2007	163.485	160.585	2.900	2nd Cycle Protocol Road
TOTAL :			28.470	

LINTASAN RESOURCES SDN. BHD.
MAINTENANCE OF FEDERAL ROADS - WEST COAST, SABAH

R04 ROAD FURNITURE

DISTRICT: TAMBUNAN
ROUTE NO: 500
ROAD NAME: JLN KOTA KINABALU - KENINGAU - TENOM
DATE OF INSPECTION: JANUARY 2007

CHAINAGE		CLEANING	PAINTING	REMARKS
From	To			
		Guardrails _____ Metre Barriers _____ Metre Signages & Posts _____ No. Traffic Signal _____ No. Kilometer Posts _____ No. Delineator Post _____ No. _____	Guardrails _____ Metre Barriers _____ Metre Road Kerbs _____ Metre Sign Posts _____ No. Traffic Light Posts _____ No. Kilometer Posts _____ No. Delineator Posts _____ No. _____	
		Guardrails _____ Metre Barriers _____ Metre Signages & Posts _____ No. Traffic Signal _____ No. Kilometer Posts _____ No. Delineator Post _____ No. _____	Guardrails _____ Metre Barriers _____ Metre Road Kerbs _____ Metre Sign Posts _____ No. Traffic Light Posts _____ No. Kilometer Posts _____ No. Delineator Posts _____ No. _____	
		Guardrails _____ Metre Barriers _____ Metre Signages & Posts _____ No. Traffic Signal _____ No. Kilometer Posts _____ No. Delineator Post _____ No. _____	Guardrails _____ Metre Barriers _____ Metre Road Kerbs _____ Metre Sign Posts _____ No. Traffic Light Posts _____ No. Kilometer Posts _____ No. Delineator Posts _____ No. _____	

LINTASAN RESOURCES SDN. BHD.
MAINTENANCE OF FEDERAL ROADS - WEST COAST, SABAH

R04 ROAD FURNITURE

DISTRICT: KENINGAU
ROUTE NO: 500
ROAD NAME: JLN KOTA KINABALU - KENINGAU - TENOM
DATE OF INSPECTION: JANUARY 2007

CHAINAGE		CLEANING	PAINTING	REMARKS
From	To			
100.420	138.080	Guardrails <u>6,200</u> Metre Barriers _____ Metre Signages & Posts <u>163</u> No. Traffic Signal _____ No. Kilometer Posts <u>30</u> No. Delineator Post _____ No.	Guardrails _____ Metre Barriers _____ Metre Road Kerbs _____ Metre Sign Posts _____ No. Traffic Light Posts _____ No. Kilometer Posts _____ No. Delineator Posts _____ No.	1st Cycle Normal Road (KM Post 111 & KM Post 135 were damaged) 16pcs of new signages added in.
		Guardrails _____ Metre Barriers _____ Metre Signages & Posts _____ No. Traffic Signal _____ No. Kilometer Posts _____ No. Delineator Post _____ No.	Guardrails _____ Metre Barriers _____ Metre Road Kerbs _____ Metre Sign Posts _____ No. Traffic Light Posts _____ No. Kilometer Posts _____ No. Delineator Posts _____ No.	
		Guardrails _____ Metre Barriers _____ Metre Signages & Posts _____ No. Traffic Signal _____ No. Kilometer Posts _____ No. Delineator Post _____ No.	Guardrails _____ Metre Barriers _____ Metre Road Kerbs _____ Metre Sign Posts _____ No. Traffic Light Posts _____ No. Kilometer Posts _____ No. Delineator Posts _____ No.	

LINTASAN RESOURCES SDN. BHD.
MAINTENANCE OF FEDERAL ROADS - WEST COAST, SABAH

R04 ROAD FURNITURE

DISTRICT: TENOM
ROUTE NO: 500
ROAD NAME: JLN KOTA KINABALU - KENINGAU - TENOM
DATE OF INSPECTION: JANUARY 2007

CHAINAGE		CLEANING	PAINTING	REMARKS
From	To			
		Guardrails _____ Metre Barriers _____ Metre Signages & Posts _____ No. Traffic Signal _____ No. Kilometer Posts _____ No. Delineator Post _____ No. _____	Guardrails _____ Metre Barriers _____ Metre Road Kerbs _____ Metre Sign Posts _____ No. Traffic Light Posts _____ No. Kilometer Posts _____ No. Delineator Posts _____ No. _____	
		Guardrails _____ Metre Barriers _____ Metre Signages & Posts _____ No. Traffic Signal _____ No. Kilometer Posts _____ No. Delineator Post _____ No. _____	Guardrails _____ Metre Barriers _____ Metre Road Kerbs _____ Metre Sign Posts _____ No. Traffic Light Posts _____ No. Kilometer Posts _____ No. Delineator Posts _____ No. _____	
		Guardrails _____ Metre Barriers _____ Metre Signages & Posts _____ No. Traffic Signal _____ No. Kilometer Posts _____ No. Delineator Post _____ No. _____	Guardrails _____ Metre Barriers _____ Metre Road Kerbs _____ Metre Sign Posts _____ No. Traffic Light Posts _____ No. Kilometer Posts _____ No. Delineator Posts _____ No. _____	

LINTASAN RESOURCES SDN. BHD.
 MAINTENANCE OF FEDERAL ROADS - WEST COAST, SABAH
R05 BRIDGES

DISTRICT: TAMBUNAN
ROUTE NO: 500
ROAD NAME: JALAN KOTA KINABALU - KENINGAU - TENOM
MONTH: JANUARY 2007

Item	Chainage	Bridge Name	Cleaning						Greasing	Localised Painting (No.)	Date of Work Done	REMARKS	
			Expansion Joints	Weep Holes	Parapets	Bearing Shelves	Markings	Vegetation	Steel Bearings	Steel Bridges			
BROUGHT FORWARD:		0											
1	81.950	Jambatan Monsurulung	1	✓	✓	✓	✓	✓	✓	N/A	N/A	22/01/2007	1st Cycle Normal Road
2	80.850	Jambatan Tikolod	1	✓	✓	✓	✓	✓	✓	N/A	N/A	24/01/2007	1st Cycle Normal Road
TOTAL :		2											

LINTASAN RESOURCES SDN. BHD.
 MAINTENANCE OF FEDERAL ROADS - WEST COAST, SABAH
R05 BRIDGES

DISTRICT: KENINGAU
ROUTE NO: 500
ROAD NAME: JALAN KOTA KINABALU - KENINGAU - TENOM
MONTH: JANUARY 2007

Item	Chainage	Bridge Name	Cleaning					Greasing	Localised Painting (No.)	Date of Work Done	REMARKS
			Expansion Joints	Weep Holes	Parapets	Bearing Shelves	Markings	Vegetation	Steel Bearings		
BROUGHT FORWARD:		0									
TOTAL :		0									

LINTASAN RESOURCES SDN. BHD.
 MAINTENANCE OF FEDERAL ROADS - WEST COAST, SABAH
R05 BRIDGES

DISTRICT: TENOM
ROUTE NO: 500
ROAD NAME: JALAN KOTA KINABALU - KENINGAU - TENOM
MONTH: JANUARY 2007

Item	Chainage	Bridge Name	Cleaning						Greasing	Localised Painting (No.)	Date of Work Done	REMARKS
			Expansion Joints	Weep Holes	Parapets	Bearing Shelves	Markings	Vegetation	Steel Bearings	Steel Bridges		
BROUGHT FORWARD:		0										
TOTAL :		0										

LINTASAN RESOURCES SDN. BHD.
MAINTENANCE OF FEDERAL ROADS - WEST COAST, SABAH
R05 CULVERT CLEARING RECORD

DISTRICT: TAMBUNAN
ROUTE NO: 500
ROAD NAME: JLN KOTA KINABALU - KENINGAU - TENOM
MONTH: JANUARY 2007

Item	Chainage	Culvert No.	Single Cell				Twin Cell				Multi Cell				Date of Clearing	REMARKS
			RCP (No.)	BC (No.)	CMP (No.)	Total (No.)	RCP (No.)	BC (No.)	CMP (No.)	Total (No.)	RCP (No.)	BC (No.)	CMP (No.)	Total (No.)		
BROUGHT FORWARD:			0	0	0	0	0	0	0	0	0	0	0	0		
1	99.500	TBN 165	1			1				0				0	02/01/2007	1st Cycle Normal Road
2	99.350	TBN 164				0	1			1				0	03/01/2007	1st Cycle Normal Road
3	99.200	TBN 163	1			1				0				0	03/01/2007	1st Cycle Normal Road
4	98.900	TBN 162	1			1				0				0	04/01/2007	1st Cycle Normal Road
5	98.650	TBN 161	1			1				0				0	04/01/2007	1st Cycle Normal Road
6	97.950	TBN 160	1			1				0				0	05/01/2007	1st Cycle Normal Road
7	97.600	TBN 159				0	1			1				0	05/01/2007	1st Cycle Normal Road
8	97.400	TBN 158	1			1				0				0	05/01/2007	1st Cycle Normal Road
9	97.000	TBN 157				0	1			1				0	05/01/2007	1st Cycle Normal Road
10	96.560	TBN 156A	1			1				0				0	06/01/2007	Not registered
11	95.890	TBN 156	1			1				0				0	06/01/2007	1st Cycle Normal Road
12	95.100	TBN 155	1			1				0				0	08/01/2007	1st Cycle Normal Road
13	94.450	TBN 154				0	1			1				0	10/01/2007	1st Cycle Normal Road
14	93.950	TBN 153	1			1				0				0	10/01/2007	1st Cycle Normal Road
15	93.800	TBN 152	1			1				0				0	11/01/2007	1st Cycle Normal Road
CARRIED FORWARD :			11	0	0	11	4	0	0	4	0	0	0	0		

LINTASAN RESOURCES SDN. BHD.
MAINTENANCE OF FEDERAL ROADS - WEST COAST, SABAH
R05 CULVERT CLEARING RECORD

DISTRICT: TAMBUNAN
ROUTE NO: 500
ROAD NAME: JLN KOTA KINABALU - KENINGAU - TENOM
MONTH: JANUARY 2007

Item	Chainage	Culvert No.	Single Cell				Twin Cell				Multi Cell				Date of Clearing	REMARKS
			RCP (No.)	BC (No.)	CMP (No.)	Total (No.)	RCP (No.)	BC (No.)	CMP (No.)	Total (No.)	RCP (No.)	BC (No.)	CMP (No.)	Total (No.)		
BROUGHT FORWARD:			11	0	0	11	4	0	0	4	0	0	0	0		
16	93.500	TBN 151	1			1				0				0	11/01/2007	1st Cycle Normal Road
17	93.500	TBN 150	1			1				0				0	11/01/2007	1st Cycle Normal Road
18	93.250	TBN 149			1	1				0				0	11/01/2007	1st Cycle Normal Road
19	93.000	TBN 148	1			1				0				0	12/01/2007	1st Cycle Normal Road
20	92.050	TBN 147	1			1				0				0	14/01/2007	1st Cycle Normal Road
21	91.000	TBN 146	1			1				0				0	14/01/2007	1st Cycle Normal Road
22	90.700	TBN 145				0			1	1				0	15/01/2007	1st Cycle Normal Road
23	90.000	TBN 144	1			1				0				0	15/01/2007	1st Cycle Normal Road
24	88.250	TBN 143	1			1				0				0	17/01/2007	1st Cycle Normal Road
25	88.000	TBN 142	1			1				0				0	17/01/2007	1st Cycle Normal Road
26	86.600	TBN 141	1			1				0				0	19/01/2007	1st Cycle Normal Road
27	85.600	TBN 140				0	1			1				0	-	Dislocated culvert/submerged inlet
28	85.580	TBN 139A	1			1				0				0	-	Dislocated culvert/abandoned
29	85.170	TBN 139	1			1				0				0	21/01/2007	1st Cycle Normal Road
30	85.000	TBN 138			1	1				0				0	21/01/2007	1st Cycle Normal Road
CARRIED FORWARD :			22	0	2	24	5	0	1	6	0	0	0	0		

LINTASAN RESOURCES SDN. BHD.
MAINTENANCE OF FEDERAL ROADS - WEST COAST, SABAH
R05 CULVERT CLEARING RECORD

DISTRICT: TAMBUNAN
ROUTE NO: 500
ROAD NAME: JLN KOTA KINABALU - KENINGAU - TENOM
MONTH: JANUARY 2007

Item	Chainage	Culvert No.	Single Cell				Twin Cell				Multi Cell				Date of Clearing	REMARKS
			RCP (No.)	BC (No.)	CMP (No.)	Total (No.)	RCP (No.)	BC (No.)	CMP (No.)	Total (No.)	RCP (No.)	BC (No.)	CMP (No.)	Total (No.)		
BROUGHT FORWARD:			22	0	2	24	5	0	1	6	0	0	0	0		
31	84.470	TBN 137			1	1				0				0	22/01/2007	1st Cycle Normal Road
32	83.760	TBN 136			1	1				0				0	22/01/2007	1st Cycle Normal Road
33	83.310	TBN 135			1	1				0				0	22/01/2007	1st Cycle Normal Road
34	83.000	TBN 134			1	1				0				0	22/01/2007	1st Cycle Normal Road
35	82.740	TBN 133			1	1				0				0	23/01/2007	1st Cycle Normal Road
36	81.550	TBN 132			1	1				0				0	23/01/2007	1st Cycle Normal Road
37	81.100	TBN 131A			1	1				0				0	23/01/2007	1st Cycle Normal Road
38	80.100	TBN 131		1		1				0				0	23/01/2007	1st Cycle Normal Road
39	79.900	TBN 130			1	1				0				0	24/01/2007	1st Cycle Normal Road
40	79.230	TBN 129			1	1				0				0	24/01/2007	1st Cycle Normal Road
41	78.980	TBN 128		1		1				0				0	24/01/2007	1st Cycle Normal Road
42	78.860	TBN 127		1		1				0				0	24/01/2007	1st Cycle Normal Road
43	78.450	TBN 126		1		1				0				0	25/01/2007	1st Cycle Normal Road
44	77.480	TBN 125	1			1				0				0	25/01/2007	1st Cycle Normal Road
45	76.850	TBN 124				0	1			1				0	25/01/2007	1st Cycle Normal Road
CARRIED FORWARD :			23	4	11	38	6	0	1	7	0	0	0	0		

LINTASAN RESOURCES SDN. BHD.
MAINTENANCE OF FEDERAL ROADS - WEST COAST, SABAH
R05 CULVERT CLEARING RECORD

DISTRICT: TAMBUNAN
ROUTE NO: 500
ROAD NAME: JLN KOTA KINABALU - KENINGAU - TENOM
MONTH: JANUARY 2007

Item	Chainage	Culvert No.	Single Cell				Twin Cell				Multi Cell				Date of Clearing	REMARKS
			RCP (No.)	BC (No.)	CMP (No.)	Total (No.)	RCP (No.)	BC (No.)	CMP (No.)	Total (No.)	RCP (No.)	BC (No.)	CMP (No.)	Total (No.)		
BROUGHT FORWARD:			23	4	11	38	6	0	1	7	0	0	0	0		
46	76.600	TBN 123			1	1				0				0	25/01/2007	1st Cycle Normal Road
47	76.450	TBN 122			1	1				0				0	25/01/2007	1st Cycle Normal Road
48	76.250	TBN 121			1	1				0				0	26/01/2007	1st Cycle Normal Road
49	76.125	TBN 120			1	1				0				0	26/01/2007	1st Cycle Normal Road
50	75.790	TBN 119			1	1				0				0	26/01/2007	1st Cycle Normal Road
51	75.600	TBN 118			1	1				0				0	26/01/2007	1st Cycle Normal Road
52	75.580	TBN 117			1	1				0				0	27/01/2007	1st Cycle Normal Road
53	75.480	TBN 116				0			1	1				0	27/01/2007	1st Cycle Normal Road
54	75.050	TBN 115	1			1				0				0	27/01/2007	1st Cycle Normal Road
55	74.800	TBN 114			1	1				0				0	28/01/2007	1st Cycle Normal Road
56	74.800	TBN 113	1			1				0				0	28/01/2007	1st Cycle Normal Road
57	74.150	TBN 112	1			1				0				0	28/01/2007	1st Cycle Normal Road
						0				0				0		
						0				0				0		
						0				0				0		
TOTAL :			26	4	19	49	6	0	2	8	0	0	0	0		

LINTASAN RESOURCES SDN. BHD.
 MAINTENANCE OF FEDERAL ROADS - WEST COAST, SABAH
R05 CULVERT CLEARING RECORD

DISTRICT: KENINGAU
ROUTE NO: 500
ROAD NAME: JLN KOTA KINABALU - KENINGAU - TENOM
MONTH: JANUARY 2007

Item	Chainage	Culvert No.	Single Cell				Twin Cell				Multi Cell				Date of Clearing	REMARKS
			RCP (No.)	BC (No.)	CMP (No.)	Total (No.)	RCP (No.)	BC (No.)	CMP (No.)	Total (No.)	RCP (No.)	BC (No.)	CMP (No.)	Total (No.)		
BROUGHT FORWARD:			0	0	0	0	0	0	0	0	0	0	0	0		
TOTAL :			0	0	0	0	0	0	0	0	0	0	0	0		

LINTASAN RESOURCES SDN. BHD.
 MAINTENANCE OF FEDERAL ROADS - WEST COAST, SABAH
R05 CULVERT CLEARING RECORD

DISTRICT: TENOM
ROUTE NO: 500
ROAD NAME: JLN KOTA KINABALU - KENINGAU - TENOM
MONTH: JANUARY 2007

Item	Chainage	Culvert No.	Single Cell				Twin Cell				Multi Cell				Date of Clearing	REMARKS
			RCP (No.)	BC (No.)	CMP (No.)	Total (No.)	RCP (No.)	BC (No.)	CMP (No.)	Total (No.)	RCP (No.)	BC (No.)	CMP (No.)	Total (No.)		
BROUGHT FORWARD:			0	0	0	0	0	0	0	0	0	0	0	0		
TOTAL :			0	0	0	0	0	0	0	0	0	0	0	0		

LINTASAN RESOURCES SDN. BHD.
MAINTENANCE OF FEDERAL ROADS - WEST COAST, SABAH
R07 DRAINAGE CLEARING RECORD

DISTRICT: TAMBUNAN
ROUTE NO: 500
ROAD NAME: JLN KOTA KINABALU - KENINGAU - TENOM
MONTH: JANUARY 2007

Item	CHAINAGE		Earth Drain				Lined Drain				Date of Clearing	REMARKS
	From	To	Left Side (m)	Median (m)	Right Side (m)	Total Length (m)	Left Side (m)	Median (m)	Right Side (m)	Total Length (m)		
BROUGHT FORWARD :			0	0	0	0	0	0	0	0		
1	100.150	100.350				0	200			200	02/01/2007	1st Cycle Normal Road
2	100.130	100.180				0			50	50	02/01/2007	1st Cycle Normal Road
3	99.650	100.140				0	490			490	02/01/2007	1st Cycle Normal Road
4	99.600	100.130				0			530	530	03/01/2007	1st Cycle Normal Road
5	99.200	99.270				0	70			70	03/01/2007	1st Cycle Normal Road
6	99.000	99.150				0	150			150	03/01/2007	1st Cycle Normal Road
7	98.680	98.900				0	220			220	04/01/2007	1st Cycle Normal Road
8	98.180	98.650				0	470			470	04/01/2007	1st Cycle Normal Road
9	97.950	98.000				0			50	50	04/01/2007	1st Cycle Normal Road
10	97.950	98.050				0	100			100	05/01/2007	1st Cycle Normal Road
11	97.680	97.950				0	270			270	05/01/2007	1st Cycle Normal Road
12	97.550	97.650				0			100	100	05/01/2007	1st Cycle Normal Road
13	97.550	97.650				0	100			100	05/01/2007	1st Cycle Normal Road
14	97.400	97.550				0			150	150	06/01/2007	1st Cycle Normal Road
15	96.900	97.400				0			500	500	06/01/2007	1st Cycle Normal Road
CARRIED FORWARD :			0	0	0	0	2,070	0	1,380	3,450		

LINTASAN RESOURCES SDN. BHD.
MAINTENANCE OF FEDERAL ROADS - WEST COAST, SABAH
R07 DRAINAGE CLEARING RECORD

DISTRICT: TAMBUNAN
ROUTE NO: 500
ROAD NAME: JLN KOTA KINABALU - KENINGAU - TENOM
MONTH: JANUARY 2007

Item	CHAINAGE		Earth Drain				Lined Drain				Date of Clearing	REMARKS
	From	To	Left Side (m)	Median (m)	Right Side (m)	Total Length (m)	Left Side (m)	Median (m)	Right Side (m)	Total Length (m)		
BROUGHT FORWARD :			0	0	0	0	2,070	0	1,380	3,450		
16	96.450	96.590				0	140			140	8/1/2007	1st Cycle Normal Road
17	95.950	96.450				0	500			500	8/1/2007	1st Cycle Normal Road
18	95.550	95.810				0	260			260	8/1/2007	1st Cycle Normal Road
19	95.100	95.650				0			550	550	9/1/2007	1st Cycle Normal Road
20	95.100	95.400				0	300			300	9/1/2007	1st Cycle Normal Road
21	94.620	95.100				0			480	480	10/1/2007	1st Cycle Normal Road
22	93.560	93.800				0			240	240	10/1/2007	1st Cycle Normal Road
23	76.810	78.100	1290			1290				0	10-13/01/07	1st Cycle Normal Road
24	93.500	94.400				0	900			900	11/1/2007	1st Cycle Normal Road
25	93.290	93.450				0			160	160	11/1/2007	1st Cycle Normal Road
26	93.290	93.450				0	160			160	12/1/2007	1st Cycle Normal Road
27	93.200	93.250				0	50			50	12/1/2007	1st Cycle Normal Road
28	93.008	93.170				0	162			162	12/1/2007	1st Cycle Normal Road
29	92.950	93.008	58			58				0	12/01/2007	1st Cycle Normal Road
30	92.940	93.150				0			210	210	13/01/2007	1st Cycle Normal Road
CARRIED FORWARD :			1,348	0	0	1,348	4,542	0	3,020	7,562		

LINTASAN RESOURCES SDN. BHD.
MAINTENANCE OF FEDERAL ROADS - WEST COAST, SABAH
R07 DRAINAGE CLEARING RECORD

DISTRICT: TAMBUNAN
ROUTE NO: 500
ROAD NAME: JLN KOTA KINABALU - KENINGAU - TENOM
MONTH: JANUARY 2007

Item	CHAINAGE		Earth Drain				Lined Drain				Date of Clearing	REMARKS
	From	To	Left Side (m)	Median (m)	Right Side (m)	Total Length (m)	Left Side (m)	Median (m)	Right Side (m)	Total Length (m)		
BROUGHT FORWARD :			1,348	0	0	1,348	4,542	0	3,020	7,562		
31	92.480	92.900				0			420	420	13/01/2007	1st Cycle Normal Road
32	92.070	92.300				0			230	230	13/01/2007	1st Cycle Normal Road
33	92.020	92.950				0	930			930	14/01/2007	1st Cycle Normal Road
34	91.980	92.020	40			40				0	14/01/2007	1st Cycle Normal Road
35	91.590	91.900				0			310	310	14/01/2007	1st Cycle Normal Road
36	91.550	91.930				0	380			380	14/01/2007	1st Cycle Normal Road
37	91.330	91.400			70	70				0	14/01/2007	1st Cycle Normal Road
38	91.300	91.330				0			30	30	14/01/2007	1st Cycle Normal Road
39	91.070	91.350				0	280			280	14/01/2007	1st Cycle Normal Road
40	76.650	76.700	50			50				0	14/01/2007	1st Cycle Normal Road
41	76.400	78.100			1700	1700				0	15-17/01/07	1st Cycle Normal Road
42	90.710	91.300				0			590	590	15/01/2007	1st Cycle Normal Road
43	90.290	90.650				0			360	360	15/01/2007	1st Cycle Normal Road
44	89.700	90.650				0	950			950	15/01/2007	1st Cycle Normal Road
45	89.685	90.000				0			315	315	15/01/2007	1st Cycle Normal Road
CARRIED FORWARD :			1,438	0	1,770	3,208	7,082	0	5,275	12,357		

LINTASAN RESOURCES SDN. BHD.
MAINTENANCE OF FEDERAL ROADS - WEST COAST, SABAH
R07 DRAINAGE CLEARING RECORD

DISTRICT: TAMBUNAN
ROUTE NO: 500
ROAD NAME: JLN KOTA KINABALU - KENINGAU - TENOM
MONTH: JANUARY 2007

Item	CHAINAGE		Earth Drain				Lined Drain				Date of Clearing	REMARKS
	From	To	Left Side (m)	Median (m)	Right Side (m)	Total Length (m)	Left Side (m)	Median (m)	Right Side (m)	Total Length (m)		
BROUGHT FORWARD :			1,438	0	1,770	3,208	7,082	0	5,275	12,357		
46	89.325	89.520				0	195			195	16/01/2007	1st Cycle Normal Road
47	89.240	89.520				0			280	280	16/01/2007	1st Cycle Normal Road
48	89.040	89.210				0	170			170	16/01/2007	1st Cycle Normal Road
49	89.000	89.200				0			200	200	16/01/2007	1st Cycle Normal Road
50	88.350	88.860				0			510	510	17/01/2007	1st Cycle Normal Road
51	88.350	88.800				0	450			450	17/01/2007	1st Cycle Normal Road
52	88.100	88.300				0	200			200	17/01/2007	1st Cycle Normal Road
53	87.570	87.760				0			190	190	17/01/2007	1st Cycle Normal Road
54	87.460	87.940				0	480			480	18/01/2007	1st Cycle Normal Road
55	87.250	87.460				0			210	210	18/01/2007	1st Cycle Normal Road
56	87.250	87.400				0	150			150	18/01/2007	1st Cycle Normal Road
57	86.360	87.000				0	640			640	18/01/2007	1st Cycle Normal Road
58	75.920	76.100	180			180				0	18/01/2007	1st Cycle Normal Road
59	75.800	76.250			450	450				0	19-20/01/07	1st Cycle Normal Road
60	86.360	86.600				0			240	240	19/01/2007	1st Cycle Normal Road
CARRIED FORWARD :			1,618	0	2,220	3,838	9,367	0	6,905	16,272		

LINTASAN RESOURCES SDN. BHD.
MAINTENANCE OF FEDERAL ROADS - WEST COAST, SABAH
R07 DRAINAGE CLEARING RECORD

DISTRICT: TAMBUNAN
ROUTE NO: 500
ROAD NAME: JLN KOTA KINABALU - KENINGAU - TENOM
MONTH: JANUARY 2007

Item	CHAINAGE		Earth Drain				Lined Drain				Date of Clearing	REMARKS
	From	To	Left Side (m)	Median (m)	Right Side (m)	Total Length (m)	Left Side (m)	Median (m)	Right Side (m)	Total Length (m)		
BROUGHT FORWARD :			1,618	0	2,220	3,838	9,367	0	6,905	16,272		
61	86.040	86.142				0			102	102	19/01/2007	1st Cycle Normal Road
62	85.600	86.080				0	480			480	19/01/2007	1st Cycle Normal Road
63	85.580	85.980				0			400	400	21/01/2007	1st Cycle Normal Road
64	85.550	85.600				0	50			50	21/01/2007	1st Cycle Normal Road
65	85.382	85.400				0	18			18	21/01/2007	1st Cycle Normal Road
66	85.100	85.382				0	282			282	21/01/2007	1st Cycle Normal Road
67	84.805	84.915				0	110			110	22/01/2007	1st Cycle Normal Road
68	84.620	85.000				0			380	380	22/01/2007	1st Cycle Normal Road
69	84.079	84.250				0			171	171	22/01/2007	1st Cycle Normal Road
70	84.047	84.748				0	701			701	22/01/2007	1st Cycle Normal Road
71	75.630	75.700			70	70				0	22/01/2007	1st Cycle Normal Road
72	75.080	75.180	100			100				0	22/01/2007	1st Cycle Normal Road
73	83.800	83.900				0			100	100	23/01/2007	1st Cycle Normal Road
74	83.020	83.620				0			600	600	23/01/2007	1st Cycle Normal Road
75	82.925	83.903				0	978			978	23/01/2007	1st Cycle Normal Road
CARRIED FORWARD :			1,718	0	2,290	4,008	11,986	0	8,658	20,644		

LINTASAN RESOURCES SDN. BHD.
MAINTENANCE OF FEDERAL ROADS - WEST COAST, SABAH
R07 DRAINAGE CLEARING RECORD

DISTRICT: TAMBUNAN
ROUTE NO: 500
ROAD NAME: JLN KOTA KINABALU - KENINGAU - TENOM
MONTH: JANUARY 2007

Item	CHAINAGE		Earth Drain				Lined Drain				Date of Clearing	REMARKS
	From	To	Left Side (m)	Median (m)	Right Side (m)	Total Length (m)	Left Side (m)	Median (m)	Right Side (m)	Total Length (m)		
BROUGHT FORWARD :			1,718	0	2,290	4,008	11,986	0	8,658	20,644		
76	74.900	75.250			350	350				0	23-24/01/07	1st Cycle Normal Road
77	82.810	82.923				0	113			113	24/01/2007	1st Cycle Normal Road
78	82.250	82.670				0			420	420	24/01/2007	1st Cycle Normal Road
79	82.200	82.670				0	470			470	24/01/2007	1st Cycle Normal Road
80	80.770	82.000				0			1230	1230	24/01/2007	1st Cycle Normal Road
81	80.770	81.100				0	330			330	25/01/2007	1st Cycle Normal Road
82	80.449	80.623				0			174	174	25/01/2007	1st Cycle Normal Road
83	80.115	80.449				0			334	334	25/01/2007	1st Cycle Normal Road
84	79.956	80.071				0	115			115	25/01/2007	1st Cycle Normal Road
85	79.830	80.071			241	241				0	25/01/2007	1st Cycle Normal Road
86	79.600	79.811				0	211			211	25/01/2007	1st Cycle Normal Road
87	74.250	74.750			500	500				0	25-26/01/07	1st Cycle Normal Road
88	79.424	79.830				0			406	406	26/01/2007	1st Cycle Normal Road
89	79.260	79.347				0			87	87	26/01/2007	1st Cycle Normal Road
90	79.223	79.447				0	224			224	26/01/2007	1st Cycle Normal Road
CARRIED FORWARD :			1,718	0	3,381	5,099	13,449	0	11,309	24,758		

LINTASAN RESOURCES SDN. BHD.
MAINTENANCE OF FEDERAL ROADS - WEST COAST, SABAH
R07 DRAINAGE CLEARING RECORD

DISTRICT: TAMBUNAN
ROUTE NO: 500
ROAD NAME: JLN KOTA KINABALU - KENINGAU - TENOM
MONTH: JANUARY 2007

Item	CHAINAGE		Earth Drain				Lined Drain				Date of Clearing	REMARKS
	From	To	Left Side (m)	Median (m)	Right Side (m)	Total Length (m)	Left Side (m)	Median (m)	Right Side (m)	Total Length (m)		
BROUGHT FORWARD :			1,718	0	3,381	5,099	13,449	0	11,309	24,758		
91	79.220	79.300	80			80				0	26/01/2007	1st Cycle Normal Road
92	78.970	79.020			50	50				0	26/01/2007	1st Cycle Normal Road
93	78.500	78.920			420	420				0	27/01/2007	1st Cycle Normal Road
94	78.500	78.900	400			400				0	27/01/2007	1st Cycle Normal Road
95	75.200	75.280				0	80			80	27/01/2007	1st Cycle Normal Road
96	73.900	74.020				0	120			120	27/01/2007	1st Cycle Normal Road
97	74.250	74.760	510			510				0	27-28/01/07	1st Cycle Normal Road
98	74.100	74.200			100	100				0	29/01/2007	1st Cycle Normal Road
99	74.020	74.100	80			80				0	29/01/2007	1st Cycle Normal Road
						0				0		
						0				0		
						0				0		
						0				0		
						0				0		
						0				0		
TOTAL :			2,788	0	3,951	6,739	13,649	0	11,309	24,958		

LINTASAN RESOURCES SDN. BHD.
 MAINTENANCE OF FEDERAL ROADS - WEST COAST, SABAH
R07 DRAINAGE CLEARING RECORD

DISTRICT: KENINGAU
ROUTE NO: 500
ROAD NAME: JLN KOTA KINABALU - KENINGAU - TENOM
MONTH: JANUARY 2007

Item	CHAINAGE		Earth Drain				Lined Drain			
	From	To	Left Side (m)	Median (m)	Right Side (m)	Total Length (m)	Left Side (m)	Median (m)	Right Side (m)	Total Length (m)
BROUGHT FORWARD :			0	0	0	0	0	0	0	0
TOTAL :			0	0	0	0	0	0	0	0

LINTASAN RESOURCES SDN. BHD.
 MAINTENANCE OF FEDERAL ROADS - WEST COAST, SABAH
R07 DRAINAGE CLEARING RECORD

DISTRICT: TENOM

ROUTE NO: 500

ROAD NAME: JLN KOTA KINABALU - KENINGAU - TENOM

MONTH: JANUARY 2007

Item	CHAINAGE		Earth Drain				Lined Drain			
	From	To	Left Side (m)	Median (m)	Right Side (m)	Total Length (m)	Left Side (m)	Median (m)	Right Side (m)	Total Length (m)
BROUGHT FORWARD :			0	0	0	0	0	0	0	0
TOTAL :			0	0	0	0	0	0	0	0

LINTASAN RESOURCES SDN. BHD.
MAINTENANCE OF FEDERAL ROADS - WEST COAST, SABAH

R01 POTHOLE PATCHING RECORD

DISTRICT: KOTA KINABALU

ROUTE NO. 01

ROAD NAME: JALAN KOTA KINABALU - KUDAT

MONTH: JANUARY 2007

ITEM	DATE	CHAINAGE	Length (m)	Width (m)	Depth (m)	AREA (m2)	VOLUME (m3)	PREMIX QUANTITY (ton)	REMARKS
BROUGHT FORWARD:			-	-	-	0.00	0.00	0.00	
1	02/01/2007	12.160	4.10	1.70	0.075	6.97	0.52	1.21	LHS
2	02/01/2007	13.170	1.10	1.20	0.050	1.32	0.07	0.15	RHS
3	02/01/2007	13.160	1.40	0.90	0.050	1.26	0.06	0.15	RHS
4	02/01/2007	13.155	2.10	1.10	0.050	2.31	0.12	0.27	RHS
5	02/01/2007	12.920	3.00	1.10	0.050	3.30	0.17	0.38	RHS
6	02/01/2007	10.960	2.40	1.10	0.050	2.64	0.13	0.31	RHS
7	02/01/2007	10.950	1.60	1.90	0.050	3.04	0.15	0.35	RHS
8	03/01/2007	17.100	1.70	1.50	0.050	2.55	0.13	0.30	LHS
9	03/01/2007	17.100	2.00	1.40	0.050	2.80	0.14	0.32	LHS
10	03/01/2007	17.110	3.70	1.50	0.025	5.55	0.14	0.32	LHS
11	03/01/2007	17.190	1.00	0.90	0.050	0.90	0.05	0.10	RHS
12	03/01/2007	17.185	2.60	1.30	0.025	3.38	0.08	0.20	RHS
13	03/01/2007	17.184	2.00	1.40	0.025	2.80	0.07	0.16	RHS
14	03/01/2007	17.183	1.30	1.10	0.050	1.43	0.07	0.17	RHS
15	03/01/2007	17.175	1.40	1.20	0.050	1.68	0.08	0.19	RHS
16	03/01/2007	17.173	1.70	1.70	0.025	2.89	0.07	0.17	RHS
17	03/01/2007	17.172	1.60	2.20	0.025	3.52	0.09	0.20	RHS
18	03/01/2007	17.170	6.60	1.20	0.025	7.92	0.20	0.46	RHS
19	03/01/2007	17.120	3.00	1.20	0.050	3.60	0.18	0.42	RHS
20	03/01/2007	17.100	1.30	1.20	0.050	1.56	0.08	0.18	RHS
21	03/01/2007	17.100	0.70	2.10	0.050	1.47	0.07	0.17	RHS
22	03/01/2007	12.730	1.20	1.00	0.050	1.20	0.06	0.14	LHS
23	03/01/2007	12.735	2.10	1.30	0.050	2.73	0.14	0.32	LHS
24	03/01/2007	12.739	1.50	1.50	0.050	2.25	0.11	0.26	LHS
25	03/01/2007	14.120	3.10	1.50	0.025	4.65	0.12	0.27	LHS
26	03/01/2007	14.150	2.20	1.40	0.050	3.08	0.15	0.36	LHS
27	03/01/2007	14.250	1.50	1.40	0.050	2.10	0.11	0.24	LHS
28	03/01/2007	14.260	2.10	1.20	0.050	2.52	0.13	0.29	LHS
29	03/01/2007	14.270	2.50	1.00	0.050	2.50	0.13	0.29	LHS
30	04/01/2007	16.965	1.00	1.80	0.050	1.80	0.09	0.21	RHS
CARRIED FORWARD :						85.72	3.69	8.57	

LINTASAN RESOURCES SDN. BHD.
MAINTENANCE OF FEDERAL ROADS - WEST COAST, SABAH

R01 POTHOLE PATCHING RECORD

DISTRICT: KOTA KINABALU

ROUTE NO. 01

ROAD NAME: JALAN KOTA KINABALU - KUDAT

MONTH: JANUARY 2007

ITEM	DATE	CHAINAGE	Length (m)	Width (m)	Depth (m)	AREA (m2)	VOLUME (m3)	PREMIX QUANTITY (ton)	REMARKS
BROUGHT FORWARD:			-	-	-	85.72	3.69	8.57	
31	04/01/2007	16.870	0.80	1.20	0.050	0.96	0.05	0.11	RHS
32	04/01/2007	16.890	0.70	1.30	0.050	0.91	0.05	0.11	RHS
33	04/01/2007	16.885	1.10	1.50	0.025	1.65	0.04	0.10	RHS
34	04/01/2007	16.730	1.00	1.20	0.050	1.20	0.06	0.14	RHS
35	04/01/2007	16.725	0.70	1.10	0.050	0.77	0.04	0.09	RHS
36	04/01/2007	16.720	1.20	1.70	0.050	2.04	0.10	0.24	RHS
37	04/01/2007	16.715	1.00	1.10	0.050	1.10	0.06	0.13	RHS
38	04/01/2007	16.710	1.00	1.10	0.050	1.10	0.06	0.13	RHS
39	04/01/2007	16.700	0.90	1.10	0.050	0.99	0.05	0.11	RHS
40	04/01/2007	16.690	1.10	1.50	0.050	1.65	0.08	0.19	RHS
41	04/01/2007	8.215	1.00	1.20	0.025	1.20	0.03	0.07	RHS
42	04/01/2007	8.215	0.70	2.20	0.025	1.54	0.04	0.09	RHS
43	04/01/2007	8.204	0.80	1.70	0.025	1.36	0.03	0.08	RHS
44	04/01/2007	8.200	0.70	1.80	0.025	1.26	0.03	0.07	RHS
45	04/01/2007	7.715	2.20	1.00	0.025	2.20	0.06	0.13	LHS
46	04/01/2007	7.715	1.90	0.90	0.025	1.71	0.04	0.10	LHS
47	04/01/2007	7.725	1.90	1.00	0.025	1.90	0.05	0.11	LHS
48	04/01/2007	7.730	1.80	1.00	0.025	1.80	0.05	0.10	LHS
49	04/01/2007	7.735	1.40	1.10	0.025	1.54	0.04	0.09	LHS
50	04/01/2007	8.015	3.40	0.70	0.025	2.38	0.06	0.14	LHS
51	04/01/2007	8.020	1.20	0.80	0.025	0.96	0.02	0.06	LHS
52	04/01/2007	8.020	1.10	0.80	0.050	0.88	0.04	0.10	LHS
53	04/01/2007	8.030	1.70	0.80	0.025	1.36	0.03	0.08	LHS
54	06/01/2007	16.326	3.60	1.00	0.025	3.60	0.09	0.21	LHS
55	06/01/2007	16.328	1.20	1.10	0.025	1.32	0.03	0.08	LHS
56	06/01/2007	16.800	2.40	1.40	0.050	3.36	0.17	0.39	LHS
57	06/01/2007	17.020	1.60	1.40	0.050	2.24	0.11	0.26	LHS
58	06/01/2007	17.027	1.10	1.10	0.050	1.21	0.06	0.14	LHS
59	06/01/2007	17.034	1.40	1.40	0.050	1.96	0.10	0.23	LHS
60	06/01/2007	17.042	2.00	1.30	0.050	2.60	0.13	0.30	LHS
CARRIED FORWARD :						134.47	5.49	12.73	

LINTASAN RESOURCES SDN. BHD.
MAINTENANCE OF FEDERAL ROADS - WEST COAST, SABAH

R01 POTHOLE PATCHING RECORD

DISTRICT: KOTA KINABALU

ROUTE NO. 01

ROAD NAME: JALAN KOTA KINABALU - KUDAT

MONTH: JANUARY 2007

ITEM	DATE	CHAINAGE	Length (m)	Width (m)	Depth (m)	AREA (m2)	VOLUME (m3)	PREMIX QUANTITY (ton)	REMARKS
BROUGHT FORWARD:			-	-	-	134.47	5.49	12.73	
61	06/01/2007	17.187	2.00	1.40	0.025	2.80	0.07	0.16	RHS
62	06/01/2007	17.178	1.40	1.20	0.050	1.68	0.08	0.19	RHS
63	06/01/2007	17.126	3.00	1.20	0.025	3.60	0.09	0.21	RHS
64	06/01/2007	16.821	1.60	1.30	0.025	2.08	0.05	0.12	RHS
65	06/01/2007	16.820	1.70	1.30	0.025	2.21	0.06	0.13	RHS
66	06/01/2007	16.245	0.90	0.80	0.075	0.72	0.05	0.13	RHS
67	08/01/2007	12.730	1.20	1.00	0.050	1.20	0.06	0.14	LHS
68	08/01/2007	12.735	2.10	1.30	0.050	2.73	0.14	0.32	LHS
69	08/01/2007	12.739	1.50	1.50	0.050	2.25	0.11	0.26	LHS
70	08/01/2007	14.120	3.10	1.50	0.025	4.65	0.12	0.27	LHS
71	08/01/2007	14.150	2.20	1.40	0.050	3.08	0.15	0.36	LHS
72	08/01/2007	14.250	1.50	1.40	0.050	2.10	0.11	0.24	LHS
73	08/01/2007	14.260	2.10	1.20	0.050	2.52	0.13	0.29	LHS
74	08/01/2007	14.270	2.50	1.00	0.050	2.50	0.13	0.29	LHS
75	09/01/2007	12.084	2.10	0.90	0.025	1.89	0.05	0.11	LHS
76	09/01/2007	12.090	3.20	1.30	0.025	4.16	0.10	0.24	LHS
77	09/01/2007	12.090	2.60	1.00	0.025	2.60	0.07	0.15	LHS
78	09/01/2007	12.091	1.50	1.20	0.025	1.80	0.05	0.10	LHS
79	09/01/2007	12.097	1.30	1.00	0.025	1.30	0.03	0.08	LHS
80	09/01/2007	12.107	5.00	0.90	0.025	4.50	0.11	0.26	LHS
81	09/01/2007	12.110	1.00	0.80	0.025	0.80	0.02	0.05	LHS
82	09/01/2007	12.112	1.90	1.10	0.025	2.09	0.05	0.12	LHS
83	09/01/2007	12.130	1.60	1.00	0.025	1.60	0.04	0.09	LHS
84	09/01/2007	12.136	2.30	1.10	0.025	2.53	0.06	0.15	LHS
85	09/01/2007	12.137	1.40	1.00	0.025	1.40	0.04	0.08	LHS
86	09/01/2007	12.140	1.20	0.90	0.025	1.08	0.03	0.06	LHS
87	09/01/2007	12.148	1.60	0.70	0.025	1.12	0.03	0.06	LHS
88	09/01/2007	12.148	2.10	1.00	0.025	2.10	0.05	0.12	LHS
89	09/01/2007	12.350	2.00	1.70	0.025	3.40	0.09	0.20	LHS
90	09/01/2007	12.397	1.30	1.10	0.025	1.43	0.04	0.08	LHS
CARRIED FORWARD :						202.39	7.67	17.80	

LINTASAN RESOURCES SDN. BHD.
 MAINTENANCE OF FEDERAL ROADS - WEST COAST, SABAH

R01 POTHOLE PATCHING RECORD

DISTRICT: KOTA KINABALU
ROUTE NO. 01
ROAD NAME: JALAN KOTA KINABALU - KUDAT
MONTH: JANUARY 2007

ITEM	DATE	CHAINAGE	Length (m)	Width (m)	Depth (m)	AREA (m2)	VOLUME (m3)	PREMIX QUANTITY (ton)	REMARKS
BROUGHT FORWARD:			-	-	-	202.39	7.67	17.80	
91	09/01/2007	12.400	4.10	1.00	0.025	4.10	0.10	0.24	LHS
92	09/01/2007	12.410	1.30	1.20	0.025	1.56	0.04	0.09	LHS
93	09/01/2007	12.420	1.10	1.20	0.025	1.32	0.03	0.08	LHS
94	09/01/2007	12.421	0.80	1.00	0.025	0.80	0.02	0.05	LHS
95	09/01/2007	12.440	1.00	0.90	0.025	0.90	0.02	0.05	LHS
96	09/01/2007	12.445	1.10	1.00	0.025	1.10	0.03	0.06	LHS
97	09/01/2007	12.450	2.10	1.20	0.025	2.52	0.06	0.15	LHS
98	09/01/2007	12.451	1.10	1.00	0.025	1.10	0.03	0.06	LHS
99	09/01/2007	12.458	1.40	1.40	0.025	1.96	0.05	0.11	LHS
100	09/01/2007	12.468	1.70	1.30	0.025	2.21	0.06	0.13	LHS
101	10/01/2007	12.686	1.30	1.00	0.025	1.30	0.03	0.08	LHS
102	10/01/2007	12.693	1.60	1.10	0.025	1.76	0.04	0.10	LHS
103	10/01/2007	12.695	3.20	0.90	0.025	2.88	0.07	0.17	LHS
104	10/01/2007	12.704	2.90	1.00	0.025	2.90	0.07	0.17	LHS
105	10/01/2007	12.750	3.30	1.10	0.025	3.63	0.09	0.21	LHS
106	10/01/2007	12.812	0.80	0.90	0.025	0.72	0.02	0.04	LHS
107	10/01/2007	12.813	2.10	1.00	0.025	2.10	0.05	0.12	LHS
108	10/01/2007	12.814	1.50	0.90	0.025	1.35	0.03	0.08	LHS
109	10/01/2007	12.815	1.10	1.00	0.025	1.10	0.03	0.06	LHS
110	10/01/2007	12.820	0.80	2.20	0.025	1.76	0.04	0.10	LHS
111	10/01/2007	12.820	0.80	2.70	0.025	2.16	0.05	0.13	LHS
112	10/01/2007	12.823	2.10	1.20	0.025	2.52	0.06	0.15	LHS
113	10/01/2007	12.823	1.50	1.00	0.025	1.50	0.04	0.09	LHS
114	10/01/2007	12.829	1.00	1.20	0.025	1.20	0.03	0.07	LHS
115	10/01/2007	12.830	1.60	0.80	0.025	1.28	0.03	0.07	LHS
116	10/01/2007	12.997	2.40	1.00	0.025	2.40	0.06	0.14	LHS
117	10/01/2007	13.008	1.30	1.00	0.025	1.30	0.03	0.08	LHS
118	10/01/2007	13.008	2.40	1.30	0.025	3.12	0.08	0.18	LHS
119	10/01/2007	13.012	0.80	0.70	0.025	0.56	0.01	0.03	LHS
120	10/01/2007	13.014	1.10	1.70	0.025	1.87	0.05	0.11	LHS
CARRIED FORWARD :						257.37	9.05	20.99	

LINTASAN RESOURCES SDN. BHD.
MAINTENANCE OF FEDERAL ROADS - WEST COAST, SABAH

R01 POTHOLE PATCHING RECORD

DISTRICT: KOTA KINABALU

ROUTE NO. 01

ROAD NAME: JALAN KOTA KINABALU - KUDAT

MONTH: JANUARY 2007

ITEM	DATE	CHAINAGE	Length (m)	Width (m)	Depth (m)	AREA (m2)	VOLUME (m3)	PREMIX QUANTITY (ton)	REMARKS
BROUGHT FORWARD:			-	-	-	257.37	9.05	20.99	
121	10/01/2007	13.015	0.90	0.90	0.025	0.81	0.02	0.05	LHS
122	10/01/2007	13.022	2.50	1.00	0.025	2.50	0.06	0.15	LHS
123	10/01/2007	14.022	2.90	1.20	0.025	3.48	0.09	0.20	LHS
124	10/01/2007	16.150	2.00	1.00	0.025	2.00	0.05	0.12	RHS
125	10/01/2007	16.144	1.20	1.00	0.025	1.20	0.03	0.07	RHS
126	10/01/2007	16.130	1.50	1.00	0.025	1.50	0.04	0.09	RHS
127	12/01/2007	10.880	7.30	0.90	0.025	6.57	0.16	0.38	LHS
128	12/01/2007	10.885	1.60	0.90	0.025	1.44	0.04	0.08	LHS
129	12/01/2007	10.925	9.20	0.80	0.025	7.36	0.18	0.43	LHS
130	12/01/2007	10.930	1.30	1.10	0.025	1.43	0.04	0.08	LHS
131	12/01/2007	10.940	2.00	1.10	0.025	2.20	0.06	0.13	LHS
132	12/01/2007	10.945	3.80	1.00	0.025	3.80	0.10	0.22	LHS
133	12/01/2007	10.950	1.70	0.90	0.025	1.53	0.04	0.09	LHS
134	12/01/2007	11.330	1.00	0.70	0.025	0.70	0.02	0.04	LHS
135	12/01/2007	11.331	1.40	0.90	0.025	1.26	0.03	0.07	LHS
136	12/01/2007	11.340	0.90	1.30	0.025	1.17	0.03	0.07	LHS
137	12/01/2007	11.350	1.80	0.80	0.025	1.44	0.04	0.08	LHS
138	12/01/2007	11.351	1.70	1.20	0.025	2.04	0.05	0.12	LHS
139	12/01/2007	11.352	2.90	0.70	0.025	2.03	0.05	0.12	LHS
140	12/01/2007	11.360	1.70	0.90	0.025	1.53	0.04	0.09	LHS
141	12/01/2007	11.375	1.20	1.00	0.025	1.20	0.03	0.07	LHS
142	12/01/2007	11.375	1.10	1.20	0.025	1.32	0.03	0.08	LHS
143	12/01/2007	11.390	1.00	1.00	0.025	1.00	0.03	0.06	LHS
144	12/01/2007	11.393	1.50	1.30	0.025	1.95	0.05	0.11	LHS
145	12/01/2007	12.419	1.10	2.00	0.025	2.20	0.06	0.13	RHS
146	12/01/2007	12.418	2.60	1.30	0.025	3.38	0.08	0.20	RHS
147	12/01/2007	12.413	1.60	1.20	0.050	1.92	0.10	0.22	RHS
148	13/01/2007	3.410	1.10	0.70	0.025	0.77	0.02	0.04	LHS
149	13/01/2007	4.350	2.10	0.80	0.075	1.68	0.13	0.29	LHS
150	13/01/2007	4.351	1.40	1.00	0.075	1.40	0.11	0.24	LHS
CARRIED FORWARD :						320.18	10.82	25.10	

LINTASAN RESOURCES SDN. BHD.
MAINTENANCE OF FEDERAL ROADS - WEST COAST, SABAH

R01 POT HOLE PATCHING RECORD

DISTRICT: KOTA KINABALU

ROUTE NO. 01

ROAD NAME: JALAN KOTA KINABALU - KUDAT

MONTH: JANUARY 2007

ITEM	DATE	CHAINAGE	Length (m)	Width (m)	Depth (m)	AREA (m2)	VOLUME (m3)	PREMIX QUANTITY (ton)	REMARKS
BROUGHT FORWARD:			-	-	-	320.18	10.82	25.10	
151	13/01/2007	11.548	2.10	1.10	0.025	2.31	0.06	0.13	LHS
152	13/01/2007	11.550	2.20	1.10	0.025	2.42	0.06	0.14	LHS
153	13/01/2007	11.620	1.10	1.30	0.025	1.43	0.04	0.08	LHS
154	13/01/2007	11.621	1.40	1.00	0.025	1.40	0.04	0.08	LHS
155	13/01/2007	11.629	1.30	1.00	0.025	1.30	0.03	0.08	LHS
156	13/01/2007	11.629	1.40	1.00	0.025	1.40	0.04	0.08	LHS
157	13/01/2007	11.630	1.20	1.20	0.025	1.44	0.04	0.08	LHS
158	13/01/2007	11.884	1.20	0.90	0.025	1.08	0.03	0.06	LHS
159	13/01/2007	11.885	1.00	0.90	0.025	0.90	0.02	0.05	LHS
160	13/01/2007	11.890	2.00	1.10	0.025	2.20	0.06	0.13	LHS
161	13/01/2007	16.035	2.00	0.90	0.025	1.80	0.05	0.10	LHS
162	13/01/2007	16.040	1.60	1.10	0.025	1.76	0.04	0.10	LHS
163	13/01/2007	16.550	1.50	1.00	0.025	1.50	0.04	0.09	RHS
164	13/01/2007	16.270	7.50	0.80	0.025	6.00	0.15	0.35	RHS
165	15/01/2007	11.946	1.50	1.10	0.025	1.65	0.04	0.10	LHS
166	15/01/2007	11.960	1.30	1.00	0.025	1.30	0.03	0.08	LHS
167	15/01/2007	11.972	1.20	1.30	0.025	1.56	0.04	0.09	LHS
168	15/01/2007	11.985	1.50	1.20	0.025	1.80	0.05	0.10	LHS
169	15/01/2007	11.990	3.60	1.30	0.025	4.68	0.12	0.27	LHS
170	15/01/2007	12.009	1.00	0.80	0.050	0.80	0.04	0.09	LHS
171	15/01/2007	12.010	1.80	1.10	0.050	1.98	0.10	0.23	LHS
172	15/01/2007	12.010	1.50	1.00	0.050	1.50	0.08	0.17	LHS
173	15/01/2007	12.020	3.60	1.10	0.025	3.96	0.10	0.23	LHS
174	15/01/2007	12.039	1.20	1.00	0.025	1.20	0.03	0.07	LHS
175	15/01/2007	12.040	1.80	1.00	0.025	1.80	0.05	0.10	LHS
176	15/01/2007	12.045	1.30	1.00	0.025	1.30	0.03	0.08	LHS
177	15/01/2007	12.050	2.40	1.00	0.025	2.40	0.06	0.14	LHS
178	15/01/2007	12.240	1.50	1.00	0.025	1.50	0.04	0.09	LHS
179	15/01/2007	12.240	1.30	0.60	0.025	0.78	0.02	0.05	LHS
180	15/01/2007	12.250	1.10	1.00	0.025	1.10	0.03	0.06	LHS
CARRIED FORWARD :						376.43	12.33	28.61	

LINTASAN RESOURCES SDN. BHD.
 MAINTENANCE OF FEDERAL ROADS - WEST COAST, SABAH

R01 POTHOLE PATCHING RECORD

DISTRICT: KOTA KINABALU
ROUTE NO. 01
ROAD NAME: JALAN KOTA KINABALU - KUDAT
MONTH: JANUARY 2007

ITEM	DATE	CHAINAGE	Length (m)	Width (m)	Depth (m)	AREA (m2)	VOLUME (m3)	PREMIX QUANTITY (ton)	REMARKS
BROUGHT FORWARD:			-	-	-	376.43	12.33	28.61	
181	15/01/2007	12.251	1.50	1.00	0.050	1.50	0.08	0.17	LHS
182	15/01/2007	12.261	1.60	1.00	0.025	1.60	0.04	0.09	LHS
183	15/01/2007	12.262	1.00	0.70	0.025	0.70	0.02	0.04	LHS
184	15/01/2007	16.250	2.20	1.00	0.025	2.20	0.06	0.13	LHS
185	15/01/2007	16.670	1.40	0.90	0.025	1.26	0.03	0.07	RHS
186	15/01/2007	16.668	1.40	0.70	0.025	0.98	0.02	0.06	RHS
187	15/01/2007	16.660	3.30	0.80	0.025	2.64	0.07	0.15	RHS
188	15/01/2007	16.650	1.00	1.20	0.025	1.20	0.03	0.07	RHS
189	15/01/2007	16.645	1.20	1.10	0.025	1.32	0.03	0.08	RHS
190	15/01/2007	16.450	0.90	0.90	0.025	0.81	0.02	0.05	RHS
191	15/01/2007	16.444	1.20	0.70	0.025	0.84	0.02	0.05	RHS
192	15/01/2007	16.414	1.70	1.00	0.025	1.70	0.04	0.10	RHS
193	15/01/2007	16.413	1.40	0.80	0.025	1.12	0.03	0.06	RHS
194	16/01/2007	8.180	0.90	0.80	0.050	0.72	0.04	0.08	RHS
195	16/01/2007	8.150	2.20	0.80	0.050	1.76	0.09	0.20	RHS
196	16/01/2007	7.894	1.20	0.80	0.050	0.96	0.05	0.11	RHS
197	16/01/2007	7.650	5.90	0.60	0.025	3.54	0.09	0.21	RHS
198	16/01/2007	7.645	1.10	0.70	0.025	0.77	0.02	0.04	RHS
199	16/01/2007	7.492	1.00	0.70	0.050	0.70	0.04	0.08	RHS
200	16/01/2007	7.450	2.00	0.90	0.025	1.80	0.05	0.10	RHS
201	16/01/2007	7.448	2.20	0.90	0.025	1.98	0.05	0.11	RHS
202	16/01/2007	7.330	2.90	0.90	0.025	2.61	0.07	0.15	RHS
203	16/01/2007	7.220	1.00	0.90	0.025	0.90	0.02	0.05	RHS
204	16/01/2007	5.250	1.30	0.90	0.025	1.17	0.03	0.07	RHS
205	16/01/2007	5.080	3.20	0.07	0.025	0.22	0.01	0.01	RHS
206	16/01/2007	5.075	1.20	0.07	0.025	0.08	0.00	0.00	RHS
207	17/01/2007	16.370	1.10	1.10	0.050	1.21	0.06	0.14	RHS
208	17/01/2007	16.369	1.10	1.00	0.050	1.10	0.06	0.13	RHS
209	17/01/2007	16.368	1.30	1.10	0.050	1.43	0.07	0.17	RHS
210	17/01/2007	16.322	1.30	1.00	0.050	1.30	0.07	0.15	RHS
CARRIED FORWARD :						416.56	13.60	31.55	

LINTASAN RESOURCES SDN. BHD.
MAINTENANCE OF FEDERAL ROADS - WEST COAST, SABAH

R01 POTHOLE PATCHING RECORD

DISTRICT: KOTA KINABALU

ROUTE NO. 01

ROAD NAME: JALAN KOTA KINABALU - KUDAT

MONTH: JANUARY 2007

ITEM	DATE	CHAINAGE	Length (m)	Width (m)	Depth (m)	AREA (m2)	VOLUME (m3)	PREMIX QUANTITY (ton)	REMARKS
BROUGHT FORWARD:			-	-	-	416.56	13.60	31.55	
211	17/01/2007	16.312	2.00	0.90	0.025	1.80	0.05	0.10	RHS
212	17/01/2007	16.273	2.00	1.30	0.025	2.60	0.07	0.15	RHS
213	17/01/2007	16.273	1.20	0.70	0.025	0.84	0.02	0.05	RHS
214	17/01/2007	16.270	1.10	0.90	0.025	0.99	0.02	0.06	RHS
215	17/01/2007	16.220	1.20	0.90	0.025	1.08	0.03	0.06	RHS
216	17/01/2007	16.180	0.90	0.80	0.050	0.72	0.04	0.08	RHS
217	17/01/2007	16.113	0.90	1.00	0.050	0.90	0.05	0.10	RHS
218	17/01/2007	16.106	2.40	0.70	0.025	1.68	0.04	0.10	RHS
219	17/01/2007	16.070	1.10	0.90	0.025	0.99	0.02	0.06	RHS
220	17/01/2007	16.060	1.00	1.00	0.025	1.00	0.03	0.06	RHS
221	17/01/2007	16.055	1.10	0.90	0.025	0.99	0.02	0.06	RHS
222	17/01/2007	16.048	1.20	1.00	0.025	1.20	0.03	0.07	RHS
223	17/01/2007	16.040	1.00	0.80	0.025	0.80	0.02	0.05	RHS
224	17/01/2007	16.020	0.90	0.80	0.025	0.72	0.02	0.04	RHS
225	17/01/2007	16.016	0.90	1.00	0.025	0.90	0.02	0.05	RHS
226	17/01/2007	16.013	1.00	0.90	0.025	0.90	0.02	0.05	RHS
227	18/01/2007	16.080	2.10	1.00	0.025	2.10	0.05	0.12	RHS
228	18/01/2007	16.070	1.80	1.20	0.025	2.16	0.05	0.13	RHS
229	18/01/2007	16.055	3.00	0.80	0.025	2.40	0.06	0.14	RHS
230	18/01/2007	16.047	1.30	0.90	0.025	1.17	0.03	0.07	RHS
231	18/01/2007	16.037	1.00	1.20	0.025	1.20	0.03	0.07	RHS
232	18/01/2007	15.270	2.90	1.10	0.025	3.19	0.08	0.19	RHS
233	18/01/2007	4.600	3.20	1.00	0.050	3.20	0.16	0.37	RHS
234	18/01/2007	3.994	0.90	1.10	0.075	0.99	0.07	0.17	RHS
235	18/01/2007	4.920	1.20	0.70	0.075	0.84	0.06	0.15	LHS
236	19/01/2007	14.470	2.00	1.00	0.050	2.00	0.10	0.23	RHS
237	19/01/2007	14.420	3.40	0.90	0.025	3.06	0.08	0.18	RHS
238	19/01/2007	13.500	2.20	0.90	0.025	1.98	0.05	0.11	RHS
239	19/01/2007	12.708	4.80	1.00	0.025	4.80	0.12	0.28	RHS
240	19/01/2007	12.700	3.50	1.00	0.025	3.50	0.09	0.20	RHS
CARRIED FORWARD :						467.26	15.13	35.10	

LINTASAN RESOURCES SDN. BHD.
MAINTENANCE OF FEDERAL ROADS - WEST COAST, SABAH

R01 POT HOLE PATCHING RECORD

DISTRICT: KOTA KINABALU

ROUTE NO. 01

ROAD NAME: JALAN KOTA KINABALU - KUDAT

MONTH: JANUARY 2007

ITEM	DATE	CHAINAGE	Length (m)	Width (m)	Depth (m)	AREA (m2)	VOLUME (m3)	PREMIX QUANTITY (ton)	REMARKS
BROUGHT FORWARD:			-	-	-	467.26	15.13	35.10	
241	19/01/2007	12.692	5.00	0.90	0.025	4.50	0.11	0.26	RHS
242	19/01/2007	12.692	1.20	1.10	0.025	1.32	0.03	0.08	RHS
243	19/01/2007	12.692	2.20	1.10	0.025	2.42	0.06	0.14	RHS
244	19/01/2007	12.691	2.30	1.00	0.025	2.30	0.06	0.13	RHS
245	19/01/2007	12.691	2.40	1.50	0.025	3.60	0.09	0.21	RHS
246	19/01/2007	12.688	1.50	1.00	0.025	1.50	0.04	0.09	RHS
247	19/01/2007	12.688	2.00	1.00	0.025	2.00	0.05	0.12	RHS
248	19/01/2007	12.687	1.20	0.90	0.025	1.08	0.03	0.06	RHS
249	19/01/2007	12.683	1.10	0.80	0.025	0.88	0.02	0.05	RHS
250	19/01/2007	12.678	1.30	0.80	0.025	1.04	0.03	0.06	RHS
251	19/01/2007	12.670	1.30	0.90	0.025	1.17	0.03	0.07	RHS
252	19/01/2007	12.660	2.00	0.90	0.025	1.80	0.05	0.10	RHS
253	21/01/2007	11.378	1.20	1.00	0.050	1.20	0.06	0.14	LHS
254	21/01/2007	11.397	1.00	1.00	0.050	1.00	0.05	0.12	LHS
255	21/01/2007	11.887	1.20	0.90	0.050	1.08	0.05	0.13	LHS
256	21/01/2007	12.117	1.90	1.20	0.050	2.28	0.11	0.26	LHS
257	21/01/2007	12.135	1.60	1.00	0.050	1.60	0.08	0.19	LHS
258	21/01/2007	12.145	1.40	1.00	0.025	1.40	0.04	0.08	LHS
259	21/01/2007	12.417	1.60	1.20	0.025	1.92	0.05	0.11	LHS
260	21/01/2007	16.555	1.50	1.00	0.050	1.50	0.08	0.17	RHS
261	21/01/2007	12.413	1.60	1.20	0.025	1.92	0.05	0.11	RHS
262	23/01/2007	0.950	1.70	1.10	0.025	1.87	0.05	0.11	RHS
263	23/01/2007	0.940	2.80	1.80	0.025	5.04	0.13	0.29	RHS
264	23/01/2007	0.940	1.00	0.80	0.025	0.80	0.02	0.05	RHS
265	23/01/2007	0.935	7.40	0.90	0.025	6.66	0.17	0.39	RHS
266	23/01/2007	0.894	2.30	0.80	0.025	1.84	0.05	0.11	RHS
267	23/01/2007	0.885	10.20	1.10	0.025	11.22	0.28	0.65	RHS
268	23/01/2007	0.885	5.60	1.70	0.025	9.52	0.24	0.55	RHS
269	23/01/2007	0.880	2.00	0.80	0.025	1.60	0.04	0.09	LHS
270	23/01/2007	0.880	1.10	1.00	0.025	1.10	0.03	0.06	LHS
CARRIED FORWARD :						544.42	17.28	40.08	

LINTASAN RESOURCES SDN. BHD.
 MAINTENANCE OF FEDERAL ROADS - WEST COAST, SABAH

R01 POTHOLE PATCHING RECORD

DISTRICT: KOTA KINABALU
ROUTE NO. 01
ROAD NAME: JALAN KOTA KINABALU - KUDAT
MONTH: JANUARY 2007

ITEM	DATE	CHAINAGE	Length (m)	Width (m)	Depth (m)	AREA (m2)	VOLUME (m3)	PREMIX QUANTITY (ton)	REMARKS
BROUGHT FORWARD:			-	-	-	544.42	17.28	40.08	
271	23/01/2007	0.880	3.40	0.90	0.025	3.06	0.08	0.18	LHS
272	23/01/2007	0.885	4.80	1.00	0.025	4.80	0.12	0.28	LHS
273	23/01/2007	0.885	1.50	1.50	0.025	2.25	0.06	0.13	LHS
274	23/01/2007	0.886	1.50	0.80	0.025	1.20	0.03	0.07	LHS
275	23/01/2007	1.000	2.00	1.20	0.025	2.40	0.06	0.14	LHS
276	23/01/2007	1.004	2.50	1.40	0.025	3.50	0.09	0.20	LHS
277	23/01/2007	1.005	3.00	1.40	0.025	4.20	0.11	0.24	LHS
278	23/01/2007	1.005	5.90	1.50	0.025	8.85	0.22	0.51	LHS
279	23/01/2007	3.400	3.20	1.70	0.075	5.44	0.41	0.95	LHS
280	24/01/2007	10.960	2.10	1.10	0.050	2.31	0.12	0.27	RHS
281	24/01/2007	10.950	0.90	0.80	0.050	0.72	0.04	0.08	RHS
282	24/01/2007	10.948	1.30	1.00	0.050	1.30	0.07	0.15	RHS
283	24/01/2007	10.948	1.30	0.90	0.050	1.17	0.06	0.14	RHS
284	24/01/2007	10.890	2.10	1.70	0.075	3.57	0.27	0.62	RHS
285	24/01/2007	11.085	2.80	1.00	0.025	2.80	0.07	0.16	LHS
286	24/01/2007	11.094	2.30	1.30	0.025	2.99	0.07	0.17	LHS
287	24/01/2007	11.100	1.30	1.50	0.050	1.95	0.10	0.23	LHS
288	24/01/2007	12.580	2.40	1.30	0.025	3.12	0.08	0.18	LHS
289	24/01/2007	13.270	1.70	0.80	0.025	1.36	0.03	0.08	LHS
TOTAL :						601.41	19.34	44.86	

LINTASAN RESOURCES SDN. BHD.
MAINTENANCE OF FEDERAL ROADS - WEST COAST, SABAH

R01 POT HOLE PATCHING RECORD

DISTRICT: KOTA KINABALU

ROUTE NO. 606

ROAD NAME: JALAN SUSUR SEPANGAR BAY

MONTH: JANUARY 2007

ITEM	DATE	CHAINAGE	Length (m)	Width (m)	Depth (m)	AREA (m2)	VOLUME (m3)	PREMIX QUANTITY (ton)	REMARKS
BROUGHT FORWARD:			-	-	-	0.00	0.00	0.00	
1	03/01/2007	5.690	1.70	1.10	0.025	1.87	0.05	0.11	LHS
2	03/01/2007	5.690	3.20	1.00	0.025	3.20	0.08	0.19	LHS
3	03/01/2007	5.690	1.30	1.60	0.025	2.08	0.05	0.12	LHS
4	03/01/2007	5.705	2.10	1.30	0.025	2.73	0.07	0.16	LHS
5	03/01/2007	5.740	1.60	1.20	0.025	1.92	0.05	0.11	LHS
6	03/01/2007	5.741	1.70	1.00	0.025	1.70	0.04	0.10	LHS
7	03/01/2007	6.050	1.60	0.80	0.075	1.28	0.10	0.22	LHS
8	03/01/2007	3.915	3.20	2.30	0.075	7.36	0.55	1.28	RHS
9	04/01/2007	5.540	2.60	1.60	0.050	4.16	0.21	0.48	LHS
10	04/01/2007	5.570	1.20	0.70	0.050	0.84	0.04	0.10	LHS
11	04/01/2007	5.570	2.10	0.80	0.050	1.68	0.08	0.19	LHS
12	04/01/2007	5.580	1.40	1.60	0.050	2.24	0.11	0.26	LHS
13	04/01/2007	5.660	2.00	1.40	0.050	2.80	0.14	0.32	LHS
14	04/01/2007	5.660	1.30	1.40	0.050	1.82	0.09	0.21	LHS
15	04/01/2007	6.800	2.20	2.10	0.050	4.62	0.23	0.54	LHS
16	08/01/2007	2.290	1.00	0.90	0.025	0.90	0.02	0.05	LHS
17	08/01/2007	2.296	1.30	1.10	0.025	1.43	0.04	0.08	LHS
18	08/01/2007	2.300	2.00	1.10	0.025	2.20	0.06	0.13	LHS
19	08/01/2007	2.312	1.20	1.00	0.025	1.20	0.03	0.07	LHS
20	08/01/2007	2.350	1.20	1.50	0.025	1.80	0.05	0.10	LHS
21	08/01/2007	5.680	3.30	2.70	0.075	8.91	0.67	1.55	RHS
22	08/01/2007	5.160	1.60	0.90	0.050	1.44	0.07	0.17	RHS
23	08/01/2007	5.152	1.00	1.10	0.050	1.10	0.06	0.13	RHS
24	08/01/2007	5.146	1.90	1.20	0.050	2.28	0.11	0.26	RHS
25	08/01/2007	5.140	1.20	1.10	0.050	1.32	0.07	0.15	RHS
26	08/01/2007	3.185	2.10	1.10	0.025	2.31	0.06	0.13	RHS
27	10/01/2007	7.150	1.50	1.20	0.075	1.80	0.14	0.31	LHS
28	10/01/2007	7.505	1.90	1.00	0.025	1.90	0.05	0.11	LHS
29	10/01/2007	7.950	1.20	1.20	0.025	1.44	0.04	0.08	LHS
30	19/01/2007	6.140	1.10	0.90	0.025	0.99	0.02	0.06	LHS
CARRIED FORWARD :						71.32	3.36	7.79	

LINTASAN RESOURCES SDN. BHD.
 MAINTENANCE OF FEDERAL ROADS - WEST COAST, SABAH

R01 POTHOLE PATCHING RECORD

DISTRICT: KOTA KINABALU
ROUTE NO. 606
ROAD NAME: JALAN SUSUR SEPANGAR BAY
MONTH: JANUARY 2007

ITEM	DATE	CHAINAGE	Length (m)	Width (m)	Depth (m)	AREA (m2)	VOLUME (m3)	PREMIX QUANTITY (ton)	REMARKS
BROUGHT FORWARD:			-	-	-	71.32	3.36	7.79	
31	19/01/2007	6.140	1.20	1.30	0.050	1.56	0.08	0.18	LHS
32	19/01/2007	6.150	1.10	0.90	0.050	0.99	0.05	0.11	LHS
33	19/01/2007	6.152	1.10	0.90	0.050	0.99	0.05	0.11	LHS
34	19/01/2007	6.180	1.40	0.90	0.050	1.26	0.06	0.15	LHS
35	19/01/2007	6.180	1.00	1.20	0.050	1.20	0.06	0.14	LHS
36	19/01/2007	7.920	1.00	1.20	0.075	1.20	0.09	0.21	LHS
37	19/01/2007	7.920	2.90	1.80	0.075	5.22	0.39	0.91	LHS
38	19/01/2007	10.400	1.20	1.20	0.050	1.44	0.07	0.17	RHS
39	19/01/2007	10.400	2.30	1.20	0.050	2.76	0.14	0.32	RHS
40	19/01/2007	10.400	1.10	1.00	0.050	1.10	0.06	0.13	RHS
41	19/01/2007	8.060	2.00	1.30	0.050	2.60	0.13	0.30	RHS
42	19/01/2007	6.180	1.90	1.80	0.050	3.42	0.17	0.40	RHS
43	19/01/2007	6.180	1.80	1.30	0.025	2.34	0.06	0.14	RHS
44	19/01/2007	5.720	1.10	0.90	0.050	0.99	0.05	0.11	RHS
45	19/01/2007	5.693	1.60	1.50	0.050	2.40	0.12	0.28	RHS
46	22/01/2007	5.690	6.30	1.60	0.050	10.08	0.50	1.17	RHS
47	22/01/2007	5.680	3.00	1.90	0.050	5.70	0.29	0.66	RHS
TOTAL :						116.57	5.72	13.28	

LINTASAN RESOURCES SDN. BHD.
 MAINTENANCE OF FEDERAL ROADS - WEST COAST, SABAH

R01 POTHOLE PATCHING RECORD

DISTRICT: KOTA KINABALU
 ROUTE NO. 607
 ROAD NAME: JALAN MASUK KE PELABUHAN BARU KK
 MONTH: JANUARY 2007

ITEM	DATE	CHAINAGE	Length (m)	Width (m)	Depth (m)	AREA (m2)	VOLUME (m3)	PREMIX QUANTITY (ton)	REMARKS
BROUGHT FORWARD:			-	-	-	0.00	0.00	0.00	
TOTAL :						0.00	0.00	0.00	

LINTASAN RESOURCES SDN. BHD.
 MAINTENANCE OF FEDERAL ROADS - WEST COAST, SABAH

R01 POT HOLE PATCHING RECORD

DISTRICT: TUARAN
ROUTE NO. 01
ROAD NAME: JALAN KOTA KINABALU - KUDAT
MONTH: JANUARY 2007

ITEM	DATE	CHAINAGE	Length (m)	Width (m)	Depth (m)	AREA (m2)	VOLUME (m3)	PREMIX QUANTITY (ton)	REMARKS
BROUGHT FORWARD:			-	-	-	0.00	0.00	0.00	
1	03/01/2007	36.595	3.70	1.30	0.050	4.81	0.24	0.56	LHS
2	04/01/2007	55.192	2.50	1.50	0.050	3.75	0.19	0.44	LHS
3	04/01/2007	56.532	2.00	1.50	0.025	3.00	0.08	0.17	RHS
4	04/01/2007	56.502	2.20	1.00	0.025	2.20	0.06	0.13	RHS
5	04/01/2007	56.395	2.80	1.30	0.025	3.64	0.09	0.21	RHS
6	04/01/2007	56.394	2.80	1.40	0.025	3.92	0.10	0.23	RHS
TOTAL :						21.32	0.75	1.73	

LINTASAN RESOURCES SDN. BHD.
MAINTENANCE OF FEDERAL ROADS - WEST COAST, SABAH

R01 POTHOLE PATCHING RECORD

DISTRICT: TUARAN
ROUTE NO. 22
ROAD NAME: JALAN KOTA KINABALU - SANDAKAN
MONTH: JANUARY 2007

ITEM	DATE	CHAINAGE	Length (m)	Width (m)	Depth (m)	AREA (m2)	VOLUME (m3)	PREMIX QUANTITY (ton)	REMARKS
BROUGHT FORWARD:			-	-	-	0.00	0.00	0.00	
1	02/01/2007	8.608	3.40	1.50	0.075	5.10	0.38	0.89	LHS
2	04/01/2007	9.270	3.20	1.40	0.075	4.48	0.34	0.78	LHS
3	04/01/2007	9.280	2.60	1.30	0.075	3.38	0.25	0.59	LHS
4	04/01/2007	12.260	2.80	2.00	0.075	5.60	0.42	0.97	LHS
5	04/01/2007	13.300	1.40	0.80	0.025	1.12	0.03	0.06	RHS
6	04/01/2007	13.270	1.20	1.20	0.050	1.44	0.07	0.17	RHS
7	06/01/2007	15.690	1.60	1.30	0.075	2.08	0.16	0.36	LHS
8	06/01/2007	13.107	2.80	1.20	0.025	3.36	0.08	0.19	RHS
9	06/01/2007	13.105	2.10	1.40	0.025	2.94	0.07	0.17	RHS
10	06/01/2007	13.050	2.00	1.60	0.050	3.20	0.16	0.37	RHS
11	06/01/2007	13.050	1.10	0.80	0.050	0.88	0.04	0.10	RHS
12	06/01/2007	12.280	1.70	1.40	0.050	2.38	0.12	0.28	RHS
13	06/01/2007	12.270	1.80	1.50	0.075	2.70	0.20	0.47	RHS
14	06/01/2007	9.080	1.10	1.40	0.075	1.54	0.12	0.27	RHS
15	08/01/2007	9.090	4.50	3.50	0.080	15.75	1.26	2.92	RHS
16	08/01/2007	33.890	5.60	4.60	0.070	25.76	1.80	4.18	LHS
17	08/01/2007	33.920	2.60	1.90	0.070	4.94	0.35	0.80	LHS
18	08/01/2007	33.950	3.20	2.10	0.070	6.72	0.47	1.09	LHS
19	08/01/2007	33.970	2.50	0.90	0.070	2.25	0.16	0.37	LHS
20	09/01/2007	33.080	1.40	2.70	0.080	3.78	0.30	0.70	LHS
21	09/01/2007	33.055	1.50	2.60	0.080	3.90	0.31	0.72	LHS
22	09/01/2007	36.785	1.80	2.00	0.080	3.60	0.29	0.67	LHS
23	10/01/2007	27.350	2.20	1.10	0.070	2.42	0.17	0.39	LHS
24	10/01/2007	34.320	2.10	1.60	0.070	3.36	0.24	0.55	LHS
25	10/01/2007	34.330	2.30	0.90	0.080	2.07	0.17	0.38	LHS
26	10/01/2007	34.340	1.70	1.20	0.070	2.04	0.14	0.33	LHS
27	10/01/2007	34.420	1.20	0.90	0.080	1.08	0.09	0.20	LHS
28	10/01/2007	34.430	3.60	1.20	0.070	4.32	0.30	0.70	LHS
29	10/01/2007	34.450	0.90	0.70	0.080	0.63	0.05	0.12	LHS
30	10/01/2007	34.460	1.20	1.10	0.070	1.32	0.09	0.21	LHS
CARRIED FORWARD :						124.14	8.63	20.02	

LINTASAN RESOURCES SDN. BHD.
MAINTENANCE OF FEDERAL ROADS - WEST COAST, SABAH

R01 POTHOLE PATCHING RECORD

DISTRICT: TUARAN

ROUTE NO. 22

ROAD NAME: JALAN KOTA KINABALU - SANDAKAN

MONTH: JANUARY 2007

ITEM	DATE	CHAINAGE	Length (m)	Width (m)	Depth (m)	AREA (m2)	VOLUME (m3)	PREMIX QUANTITY (ton)	REMARKS
BROUGHT FORWARD:			-	-	-	124.14	8.63	20.02	
31	10/01/2007	34.470	2.10	1.90	0.070	3.99	0.28	0.65	LHS
32	10/01/2007	34.480	1.50	1.60	0.080	2.40	0.19	0.45	LHS
33	10/01/2007	34.485	2.60	1.70	0.070	4.42	0.31	0.72	LHS
34	10/01/2007	34.490	1.20	1.10	0.080	1.32	0.11	0.24	LHS
35	12/01/2007	0.060	2.00	2.00	0.075	4.00	0.30	0.70	RHS
36	12/01/2007	0.060	1.30	1.30	0.075	1.69	0.13	0.29	RHS
37	12/01/2007	0.010	2.50	1.20	0.050	3.00	0.15	0.35	LHS
38	12/01/2007	0.020	8.50	1.00	0.025	8.50	0.21	0.49	RHS
39	15/01/2007	9.090	1.80	2.70	0.075	4.86	0.36	0.85	LHS
40	15/01/2007	9.090	3.40	1.00	0.025	3.40	0.09	0.20	LHS
41	15/01/2007	9.100	4.60	1.70	0.025	7.82	0.20	0.45	LHS
42	15/01/2007	9.280	2.50	1.20	0.075	3.00	0.23	0.52	LHS
43	15/01/2007	9.300	2.40	1.40	0.075	3.36	0.25	0.58	LHS
44	15/01/2007	9.315	1.60	1.10	0.075	1.76	0.13	0.31	LHS
45	15/01/2007	9.318	1.00	1.00	0.050	1.00	0.05	0.12	LHS
46	16/01/2007	0.000	2.70	1.20	0.025	3.24	0.08	0.19	LHS
47	16/01/2007	0.050	1.10	1.00	0.025	1.10	0.03	0.06	LHS
48	16/01/2007	0.050	1.10	0.70	0.025	0.77	0.02	0.04	LHS
49	16/01/2007	6.050	2.30	0.80	0.025	1.84	0.05	0.11	LHS
50	16/01/2007	6.010	6.10	1.00	0.025	6.10	0.15	0.35	LHS
51	16/01/2007	7.890	2.80	1.70	0.050	4.76	0.24	0.55	LHS
52	16/01/2007	7.890	2.00	1.00	0.050	2.00	0.10	0.23	LHS
53	16/01/2007	6.530	4.70	1.30	0.050	6.11	0.31	0.71	RHS
54	16/01/2007	6.550	5.60	1.30	0.025	7.28	0.18	0.42	RHS
55	16/01/2007	6.555	2.90	1.00	0.025	2.90	0.07	0.17	RHS
56	17/01/2007	12.280	1.30	1.20	0.050	1.56	0.08	0.18	LHS
57	17/01/2007	12.382	3.30	1.00	0.025	3.30	0.08	0.19	LHS
58	17/01/2007	12.382	1.80	1.80	0.050	3.24	0.16	0.38	LHS
59	17/01/2007	13.240	2.00	0.90	0.025	1.80	0.05	0.10	LHS
60	17/01/2007	13.240	2.70	0.70	0.025	1.89	0.05	0.11	LHS
CARRIED FORWARD :						226.55	13.25	30.74	

LINTASAN RESOURCES SDN. BHD.
 MAINTENANCE OF FEDERAL ROADS - WEST COAST, SABAH

R01 POTHOLE PATCHING RECORD

DISTRICT: TUARAN
 ROUTE NO. 22
 ROAD NAME: JALAN KOTA KINABALU - SANDAKAN
 MONTH: JANUARY 2007

ITEM	DATE	CHAINAGE	Length (m)	Width (m)	Depth (m)	AREA (m2)	VOLUME (m3)	PREMIX QUANTITY (ton)	REMARKS
BROUGHT FORWARD:			-	-	-	226.55	13.25	30.74	
61	17/01/2007	13.280	1.40	0.80	0.025	1.12	0.03	0.06	RHS
62	17/01/2007	13.278	1.50	1.10	0.025	1.65	0.04	0.10	RHS
63	17/01/2007	13.275	1.40	1.60	0.025	2.24	0.06	0.13	RHS
64	17/01/2007	13.241	1.50	1.30	0.050	1.95	0.10	0.23	RHS
65	17/01/2007	1.858	1.90	1.30	0.025	2.47	0.06	0.14	RHS
66	17/01/2007	1.858	3.10	1.20	0.025	3.72	0.09	0.22	RHS
67	17/01/2007	1.840	2.10	1.30	0.050	2.73	0.14	0.32	RHS
68	17/01/2007	1.840	2.10	2.20	0.050	4.62	0.23	0.54	RHS
69	17/01/2007	1.835	2.30	1.00	0.025	2.30	0.06	0.13	RHS
70	17/01/2007	1.830	1.20	1.20	0.050	1.44	0.07	0.17	RHS
71	22/01/2007	15.235	2.80	1.30	0.025	3.64	0.09	0.21	LHS
72	22/01/2007	15.270	1.50	1.20	0.050	1.80	0.09	0.21	LHS
73	22/01/2007	15.280	1.70	1.00	0.025	1.70	0.04	0.10	LHS
74	22/01/2007	15.290	1.30	0.90	0.050	1.17	0.06	0.14	LHS
75	22/01/2007	41.895	3.00	1.00	0.025	3.00	0.08	0.17	RHS
76	22/01/2007	41.880	1.80	1.00	0.025	1.80	0.05	0.10	RHS
77	22/01/2007	41.872	4.20	1.00	0.025	4.20	0.11	0.24	RHS
78	22/01/2007	41.862	4.10	1.00	0.025	4.10	0.10	0.24	RHS
79	22/01/2007	41.852	4.00	1.20	0.025	4.80	0.12	0.28	RHS
80	22/01/2007	41.844	4.40	1.00	0.025	4.40	0.11	0.26	RHS
81	22/01/2007	41.837	2.70	0.90	0.025	2.43	0.06	0.14	RHS
82	22/01/2007	41.827	4.90	1.00	0.025	4.90	0.12	0.28	RHS
83	22/01/2007	41.792	1.30	1.10	0.025	1.43	0.04	0.08	RHS
84	22/01/2007	41.780	2.10	1.00	0.025	2.10	0.05	0.12	RHS
85	22/01/2007	41.779	1.40	1.00	0.025	1.40	0.04	0.08	RHS
86	22/01/2007	41.770	3.20	1.00	0.025	3.20	0.08	0.19	RHS
87	22/01/2007	41.769	1.10	0.90	0.025	0.99	0.02	0.06	RHS
88	22/01/2007	41.765	4.90	0.90	0.025	4.41	0.11	0.26	RHS
89	22/01/2007	41.755	5.80	0.80	0.025	4.64	0.12	0.27	RHS
90	23/01/2007	41.445	7.80	1.10	0.025	8.58	0.21	0.50	LHS
CARRIED FORWARD :						315.48	15.81	36.69	

LINTASAN RESOURCES SDN. BHD.
 MAINTENANCE OF FEDERAL ROADS - WEST COAST, SABAH

R01 POTHOLE PATCHING RECORD

DISTRICT: TUARAN
ROUTE NO. 22
ROAD NAME: JALAN KOTA KINABALU - SANDAKAN
MONTH: JANUARY 2007

ITEM	DATE	CHAINAGE	Length (m)	Width (m)	Depth (m)	AREA (m2)	VOLUME (m3)	PREMIX QUANTITY (ton)	REMARKS
BROUGHT FORWARD:			-	-	-	315.48	15.81	36.69	
91	23/01/2007	41.450	1.60	1.30	0.025	2.08	0.05	0.12	LHS
92	23/01/2007	41.460	4.10	1.00	0.050	4.10	0.21	0.48	LHS
93	23/01/2007	41.462	1.30	0.90	0.025	1.17	0.03	0.07	LHS
94	23/01/2007	41.470	2.50	1.40	0.025	3.50	0.09	0.20	LHS
95	23/01/2007	41.483	2.30	1.00	0.025	2.30	0.06	0.13	LHS
96	23/01/2007	41.490	2.70	1.20	0.025	3.24	0.08	0.19	LHS
97	23/01/2007	41.512	1.30	0.80	0.025	1.04	0.03	0.06	LHS
98	23/01/2007	41.512	1.40	0.90	0.025	1.26	0.03	0.07	LHS
99	23/01/2007	41.513	2.50	1.10	0.025	2.75	0.07	0.16	LHS
100	23/01/2007	41.530	1.40	1.00	0.025	1.40	0.04	0.08	LHS
101	23/01/2007	41.531	3.10	1.00	0.025	3.10	0.08	0.18	LHS
102	23/01/2007	41.532	1.60	1.10	0.025	1.76	0.04	0.10	LHS
103	23/01/2007	41.533	2.30	0.90	0.025	2.07	0.05	0.12	LHS
104	23/01/2007	41.740	3.20	1.00	0.025	3.20	0.08	0.19	RHS
105	23/01/2007	41.735	3.80	0.90	0.025	3.42	0.09	0.20	RHS
106	23/01/2007	41.725	6.60	1.00	0.025	6.60	0.17	0.38	RHS
107	23/01/2007	41.720	2.20	1.20	0.025	2.64	0.07	0.15	RHS
108	23/01/2007	41.625	2.40	0.90	0.025	2.16	0.05	0.13	RHS
109	23/01/2007	41.620	3.60	1.00	0.025	3.60	0.09	0.21	RHS
110	23/01/2007	41.612	5.00	1.10	0.025	5.50	0.14	0.32	RHS
111	24/01/2007	22.250	2.00	1.30	0.050	2.60	0.13	0.30	LHS
112	24/01/2007	23.860	4.20	1.40	0.025	5.88	0.15	0.34	LHS
113	24/01/2007	23.870	2.20	1.50	0.050	3.30	0.17	0.38	LHS
114	24/01/2007	23.320	3.20	1.20	0.025	3.84	0.10	0.22	RHS
115	24/01/2007	23.295	1.70	1.40	0.075	2.38	0.18	0.41	RHS
116	24/01/2007	22.270	1.50	1.20	0.025	1.80	0.05	0.10	RHS
117	24/01/2007	22.262	1.00	1.00	0.050	1.00	0.05	0.12	RHS
118	24/01/2007	21.830	3.80	1.10	0.025	4.18	0.10	0.24	RHS
119	24/01/2007	21.822	1.90	1.00	0.025	1.90	0.05	0.11	RHS
120	24/01/2007	21.818	4.10	1.10	0.025	4.51	0.11	0.26	RHS
CARRIED FORWARD :						403.76	18.42	42.73	

LINTASAN RESOURCES SDN. BHD.
 MAINTENANCE OF FEDERAL ROADS - WEST COAST, SABAH

R01 POTHOLE PATCHING RECORD

DISTRICT: TUARAN
ROUTE NO. 22
ROAD NAME: JALAN KOTA KINABALU - SANDAKAN
MONTH: JANUARY 2007

ITEM	DATE	CHAINAGE	Length (m)	Width (m)	Depth (m)	AREA (m2)	VOLUME (m3)	PREMIX QUANTITY (ton)	REMARKS
BROUGHT FORWARD:			-	-	-	403.76	18.42	42.73	
121	24/01/2007	21.805	1.20	1.10	0.050	1.32	0.07	0.15	RHS
122	24/01/2007	21.804	2.40	1.20	0.025	2.88	0.07	0.17	RHS
TOTAL :						407.96	18.55	43.05	

LINTASAN RESOURCES SDN. BHD.
 MAINTENANCE OF FEDERAL ROADS - WEST COAST, SABAH

R01 POTHOLE PATCHING RECORD

DISTRICT: TUARAN
ROUTE NO. 503
ROAD NAME: JALAN BERUNGIS - KOTA BELUD
MONTH: JANUARY 2007

ITEM	DATE	CHAINAGE	Length (m)	Width (m)	Depth (m)	AREA (m2)	VOLUME (m3)	PREMIX QUANTITY (ton)	REMARKS
BROUGHT FORWARD:			-	-	-	0.00	0.00	0.00	
1	22/01/2007	15.490	1.80	2.10	0.025	3.78	0.09	0.22	LHS
2	22/01/2007	15.490	2.10	0.80	0.025	1.68	0.04	0.10	LHS
3	22/01/2007	15.494	2.20	1.10	0.025	2.42	0.06	0.14	LHS
4	22/01/2007	15.520	1.30	1.10	0.025	1.43	0.04	0.08	LHS
5	22/01/2007	15.535	2.10	2.30	0.025	4.83	0.12	0.28	LHS
6	23/01/2007	15.580	1.20	1.20	0.025	1.44	0.04	0.08	LHS
7	23/01/2007	15.584	3.00	0.90	0.025	2.70	0.07	0.16	LHS
8	23/01/2007	15.593	1.30	0.80	0.025	1.04	0.03	0.06	LHS
9	23/01/2007	15.598	1.10	0.90	0.025	0.99	0.02	0.06	LHS
10	23/01/2007	15.615	1.90	1.00	0.025	1.90	0.05	0.11	LHS
11	23/01/2007	15.616	1.20	0.90	0.025	1.08	0.03	0.06	LHS
12	23/01/2007	15.625	1.30	0.90	0.025	1.17	0.03	0.07	LHS
13	23/01/2007	15.630	1.20	1.00	0.025	1.20	0.03	0.07	LHS
14	23/01/2007	15.650	1.80	1.30	0.025	2.34	0.06	0.14	LHS
15	23/01/2007	15.650	1.60	0.70	0.025	1.12	0.03	0.06	LHS
16	23/01/2007	15.770	1.50	1.00	0.025	1.50	0.04	0.09	LHS
17	23/01/2007	15.780	1.20	1.00	0.025	1.20	0.03	0.07	LHS
18	23/01/2007	15.782	1.30	0.80	0.025	1.04	0.03	0.06	LHS
19	23/01/2007	15.784	2.10	0.60	0.025	1.26	0.03	0.07	LHS
20	23/01/2007	15.793	4.80	0.70	0.025	3.36	0.08	0.19	LHS
21	23/01/2007	15.794	3.50	1.10	0.025	3.85	0.10	0.22	LHS
22	23/01/2007	15.800	1.20	1.40	0.025	1.68	0.04	0.10	LHS
23	23/01/2007	16.680	1.10	1.00	0.025	1.10	0.03	0.06	RHS
24	23/01/2007	16.680	1.80	0.90	0.025	1.62	0.04	0.09	RHS
25	23/01/2007	16.675	1.20	0.80	0.025	0.96	0.02	0.06	RHS
26	23/01/2007	16.622	2.20	0.80	0.025	1.76	0.04	0.10	RHS
27	23/01/2007	16.612	1.30	1.00	0.025	1.30	0.03	0.08	RHS
28	23/01/2007	16.200	4.00	0.90	0.025	3.60	0.09	0.21	RHS
29	23/01/2007	15.930	1.20	1.10	0.025	1.32	0.03	0.08	RHS
30	23/01/2007	15.920	1.30	1.20	0.025	1.56	0.04	0.09	RHS
CARRIED FORWARD :						56.23	1.41	3.26	

LINTASAN RESOURCES SDN. BHD.
 MAINTENANCE OF FEDERAL ROADS - WEST COAST, SABAH

R01 POT HOLE PATCHING RECORD

DISTRICT: TUARAN
 ROUTE NO. 503
 ROAD NAME: JALAN BERUNGIS - KOTA BELUD
 MONTH: JANUARY 2007

ITEM	DATE	CHAINAGE	Length (m)	Width (m)	Depth (m)	AREA (m2)	VOLUME (m3)	PREMIX QUANTITY (ton)	REMARKS
BROUGHT FORWARD:			-	-	-	56.23	1.41	3.26	
31	23/01/2007	15.917	1.60	1.30	0.025	2.08	0.05	0.12	RHS
32	23/01/2007	15.880	1.60	1.10	0.025	1.76	0.04	0.10	RHS
33	23/01/2007	15.808	1.00	1.00	0.025	1.00	0.03	0.06	RHS
34	23/01/2007	15.805	2.40	1.00	0.025	2.40	0.06	0.14	RHS
35	23/01/2007	15.800	1.20	1.10	0.025	1.32	0.03	0.08	RHS
36	23/01/2007	15.770	1.60	0.90	0.025	1.44	0.04	0.08	RHS
37	23/01/2007	15.768	1.70	0.40	0.025	0.68	0.02	0.04	RHS
TOTAL :						66.91	1.67	3.88	

LINTASAN RESOURCES SDN. BHD.
MAINTENANCE OF FEDERAL ROADS - WEST COAST, SABAH

R01 CRACK SEALING RECORD

DISTRICT: KOTA KINABALU

ROUTE NO. 01

ROAD NAME: JALAN KOTA KINABALU - KUDAT

MONTH: JANUARY 2007

ITEM	DATE	LOCATION (CH)	CRACK SEALING Length (m)	REMARKS
BROUGHT FORWARD :			0.00	
TOTAL :			0.00	

LINTASAN RESOURCES SDN. BHD.
MAINTENANCE OF FEDERAL ROADS - WEST COAST, SABAH

R01 CRACK SEALING RECORD

DISTRICT: KOTA KINABALU
ROUTE NO. 606
ROAD NAME: JALAN SUSUR SEPANGAR BAY
MONTH: JANUARY 2007

ITEM	DATE	LOCATION (CH)	CRACK SEALING Length (m)	REMARKS
BROUGHT FORWARD :			0.00	
TOTAL :			0.00	

LINTASAN RESOURCES SDN. BHD.
MAINTENANCE OF FEDERAL ROADS - WEST COAST, SABAH

R01 CRACK SEALING RECORD

DISTRICT: KOTA KINABALU

ROUTE NO. 607

ROAD NAME: JALAN MASUK KE PELABUHAN BARU, KK

MONTH: JANUARY 2007

ITEM	DATE	LOCATION (CH)	CRACK SEALING Length (m)	REMARKS
BROUGHT FORWARD :			0.00	
TOTAL :			0.00	

LINTASAN RESOURCES SDN. BHD.
MAINTENANCE OF FEDERAL ROADS - WEST COAST, SABAH
R01 CRACK SEALING RECORD

DISTRICT: TUARAN

ROUTE NO. 22

ROAD NAME: JALAN KOTA KINABALU - SANDAKAN

MONTH: JANUARY 2007

ITEM	DATE	LOCATION (CH)	CRACK SEALING	REMARKS
			Length (m)	
BROUGHT FORWARD :			0.00	
1	02/01/2007	32.690	2.50	LHS
2	02/01/2007	32.688	8.30	LHS
3	02/01/2007	32.682	2.30	LHS
4	02/01/2007	32.680	26.40	LHS
5	02/01/2007	32.678	5.80	LHS
6	02/01/2007	32.656	20.60	LHS
7	02/01/2007	32.650	6.00	LHS
8	02/01/2007	32.643	3.50	LHS
9	02/01/2007	32.635	3.80	LHS
10	02/01/2007	32.622	2.30	LHS
11	02/01/2007	32.613	2.40	LHS
12	02/01/2007	32.611	4.10	LHS
13	02/01/2007	32.605	3.20	LHS
14	02/01/2007	32.604	2.40	LHS
15	02/01/2007	32.590	2.40	LHS
16	02/01/2007	32.578	2.50	LHS
17	02/01/2007	32.572	3.70	LHS
18	02/01/2007	32.578	9.00	LHS
19	03/01/2007	13.106	8.60	RHS
20	03/01/2007	13.103	4.20	RHS
21	03/01/2007	13.077	2.80	RHS
22	03/01/2007	13.075	6.50	RHS
23	08/01/2007	32.400	4.60	LHS
24	08/01/2007	32.420	3.20	LHS
25	08/01/2007	32.430	5.20	LHS
26	08/01/2007	32.440	4.20	LHS
27	08/01/2007	32.450	7.20	LHS
28	08/01/2007	32.460	6.30	LHS
29	08/01/2007	32.470	4.10	LHS
30	09/01/2007	32.500	3.20	LHS
CARRIED FORWARD			171.30	

LINTASAN RESOURCES SDN. BHD.
 MAINTENANCE OF FEDERAL ROADS - WEST COAST, SABAH
R01 CRACK SEALING RECORD

DISTRICT: TUARAN

ROUTE NO. 22

ROAD NAME: JALAN KOTA KINABALU - SANDAKAN

MONTH: JANUARY 2007

ITEM	DATE	LOCATION (CH)	CRACK SEALING Length (m)	REMARKS
BROUGHT FORWARD :			171.30	
31	09/01/2007	32.510	2.50	LHS
32	09/01/2007	32.520	2.40	LHS
33	09/01/2007	32.530	3.40	LHS
34	09/01/2007	32.540	16.50	LHS
35	09/01/2007	32.560	2.40	LHS
36	10/01/2007	32.570	4.60	LHS
37	10/01/2007	32.580	3.20	LHS
38	10/01/2007	32.590	5.20	LHS
39	10/01/2007	32.600	4.80	LHS
40	10/01/2007	32.610	7.60	LHS
41	10/01/2007	32.620	6.30	LHS
42	10/01/2007	32.630	4.50	LHS
TOTAL :			234.70	

LINTASAN RESOURCES SDN. BHD.
 MAINTENANCE OF FEDERAL ROADS - WEST COAST, SABAH
R02 SHOULDER REPAIR RECORD

DISTRICT: KOTA KINABALU
 ROUTE NO. 01
 ROAD NAME: JALAN KOTA KINABALU - KUDAT
 MONTH: JANUARY 2007

ITEM	DATE	CHAINAGE		EARTH SHOULDER				GRAVEL SHOULDER					REMARKS
		From	To	Length (m)	Width (m)	Depth (m)	Area (m2)	Length (m)	Width (m)	Depth (m)	Area (m2)	Volume (m3)	
		BROUGHT FORWARD:		-	-	-	-	-	-	-	-	-	
TOTAL :							-				-	-	

LINTASAN RESOURCES SDN. BHD.
 MAINTENANCE OF FEDERAL ROADS - WEST COAST, SABAH
R02 SHOULDER REPAIR RECORD

DISTRICT: KOTA KINABALU
 ROUTE NO. 606
 ROAD NAME: JALAN SUSUR SEPANGAR BAY
 MONTH: JANUARY 2007

ITEM	DATE	CHAINAGE		EARTH SHOULDER				GRAVEL SHOULDER					REMARKS
		From	To	Length	Width	Depth	Area	Length	Width	Depth	Area	Volume	
				(m)	(m)	(m)	(m2)	(m)	(m)	(m)	(m2)	(m3)	
BROUGHT FORWARD:				-	-	-		-	-	-			
TOTAL :							-				-	-	

LINTASAN RESOURCES SDN. BHD.
 MAINTENANCE OF FEDERAL ROADS - WEST COAST, SABAH
R02 SHOULDER REPAIR RECORD

DISTRICT: KOTA KINABALU
 ROUTE NO. 607
 ROAD NAME: JALAN MASUK KE PELABUHAN BARU
KK
 MONTH: JANUARY 2007

ITEM	DATE	CHAINAGE		EARTH SHOULDER				GRAVEL SHOULDER					REMARKS
		From	To	Length (m)	Width (m)	Depth (m)	Area (m2)	Length (m)	Width (m)	Depth (m)	Area (m2)	Volume (m3)	
				-	-	-		-	-	-			
BROUGHT FORWARD:													
TOTAL :							-				-	-	

LINTASAN RESOURCES SDN. BHD.
 MAINTENANCE OF FEDERAL ROADS - WEST COAST, SABAH

R02 SHOULDER REPAIR RECORD

DISTRICT: TUARAN
 ROUTE NO. 01
 ROAD NAME: JALAN KOTA KINABALU - KUDAT
 MONTH: JANUARY 2007

ITEM	DATE	CHAINAGE		EARTH SHOULDER				GRAVEL SHOULDER					REMARKS
		From	To	Length (m)	Width (m)	Depth (m)	Area (m2)	Length (m)	Width (m)	Depth (m)	Area (m2)	Volume (m3)	
BROUGHT FORWARD:				-	-	-		-	-	-	-	-	
TOTAL :							0.00				0.00	0.00	

LINTASAN RESOURCES SDN. BHD.
 MAINTENANCE OF FEDERAL ROADS - WEST COAST, SABAH

R02 SHOULDER REPAIR RECORD

DISTRICT: TUARAN
 ROUTE NO. 22
 ROAD NAME: JALAN KOTA KINABALU - SANDAKAN
 MONTH: JANUARY 2007

ITEM	DATE	CHAINAGE		EARTH SHOULDER				GRAVEL SHOULDER					REMARKS
		From	To	Length (m)	Width (m)	Depth (m)	Area (m2)	Length (m)	Width (m)	Depth (m)	Area (m2)	Volume (m3)	
BROUGHT FORWARD:				-	-	-	-	-	-	-	-	-	
TOTAL :							0.00				0.00	0.00	

LINTASAN RESOURCES SDN. BHD.
 MAINTENANCE OF FEDERAL ROADS - WEST COAST, SABAH

R02 SHOULDER REPAIR RECORD

DISTRICT: TUARAN
ROUTE NO. 503
ROAD NAME: JALAN BERUNGIS - KOTA BELUD
MONTH: JANUARY 2007

ITEM	DATE	CHAINAGE		EARTH SHOULDER				GRAVEL SHOULDER					REMARKS
		From	To	Length (m)	Width (m)	Depth (m)	Area (m2)	Length (m)	Width (m)	Depth (m)	Area (m2)	Volume (m3)	
BROUGHT FORWARD:				-	-	-	-	-	-	-	-	-	
TOTAL :							0.00				0.00	0.00	

LINTASAN RESOURCES SDN. BHD.
 MAINTENANCE OF FEDERAL ROADS - WEST COAST, SABAH
R03 GRASS CUTTING RECORD

DISTRICT: KOTA KINABALU
ROUTE NO: 01
ROAD NAME: JALAN KOTA KINABALU - KUDAT
MONTH: JANUARY 2007

ITEM	DATE OF CUTTING	CHAINAGE		Length (km)	REMARKS
		From	To		
BROUGHT FORWARD :				0.000	
1	04/01/2007	0.400	1.000	0.600	Protocol
2	04/01/2007	2.300	3.900	1.600	Protocol
3	06/01/2007	3.900	7.800	3.900	Protocol
4	09/01/2007	7.800	13.900	6.100	Protocol
5	12/01/2007	13.900	17.400	3.500	Protocol
6	19/01/2007	0.400	1.000	0.600	Protocol
7	19/01/2007	2.300	4.000	1.700	Protocol
8	21/01/2007	4.000	7.600	3.600	Protocol
9	24/01/2007	7.600	13.500	5.900	Protocol
10	27/01/2007	13.500	17.400	3.900	Protocol
TOTAL :				31.400	

LINTASAN RESOURCES SDN. BHD.
 MAINTENANCE OF FEDERAL ROADS - WEST COAST, SABAH
R03 GRASS CUTTING RECORD

DISTRICT: KOTA KINABALU
ROUTE NO: 606
ROAD NAME: JALAN SUSUR SEPANGAR BAY
MONTH: JANUARY 2007

ITEM	DATE OF CUTTING	CHAINAGE		Length (km)	REMARKS
		From	To		
BROUGHT FORWARD :				0.000	
1	12/01/2007	0.000	1.800	1.800	Normal
2	15/01/2007	1.800	4.300	2.500	Normal
3	17/01/2007	4.300	5.900	1.600	Normal
4	19/01/2007	5.900	7.400	1.500	Normal
5	22/01/2007	7.400	9.000	1.600	Normal
6	24/01/2007	9.000	10.720	1.720	Normal
TOTAL :				10.720	

LINTASAN RESOURCES SDN. BHD.
MAINTENANCE OF FEDERAL ROADS - WEST COAST, SABAH
R03 GRASS CUTTING RECORD

DISTRICT: KOTA KINABALU
ROUTE NO: 607
ROAD NAME: JALAN MASUK KE PELABUHAN BARU, KK
MONTH: JANUARY 2007

ITEM	DATE OF CUTTING	CHAINAGE		Length (km)	REMARKS
		From	To		
BROUGHT FORWARD :				0.000	
1	03/01/2007	0.000	0.340	0.340	Protocol
2	18/01/2007	0.000	0.340	0.340	Protocol
TOTAL :				0.680	

LINTASAN RESOURCES SDN. BHD.
 MAINTENANCE OF FEDERAL ROADS - WEST COAST, SABAH

R03 GRASS CUTTING RECORD

DISTRICT: TUARAN
ROUTE NO: 22
ROAD NAME: JALAN KOTA KINABALU - SANDAKAN
MONTH: JANUARY 2007

ITEM	DATE OF CUTTING	CHAINAGE		Length (km)	REMARKS
		From	To		
BROUGHT FORWARD :				0.000	
1	03/01/2007	0.000	8.700	8.700	
2	06/01/2007	8.700	18.500	9.800	
3	09/01/2007	18.500	28.400	9.900	
4	12/01/2007	28.400	37.400	9.000	
5	15/01/2007	37.400	42.580	5.180	
TOTAL :				42.580	

LINTASAN RESOURCES SDN. BHD.
 MAINTENANCE OF FEDERAL ROADS - WEST COAST, SABAH
R03 GRASS CUTTING RECORD

DISTRICT: TUARAN
ROUTE NO: 503
ROAD NAME: JALAN BERUNGIS - KOTA BELUD
MONTH: JANUARY 2007

ITEM	DATE OF CUTTING	CHAINAGE		Length (km)	REMARKS
		From	To		
BROUGHT FORWARD :				0.000	
1	25/01/2007	17.700	11.700	6.000	
2	29/01/2007	11.700	0.000	11.700	
TOTAL :				17.700	

LINTASAN RESOURCES SDN. BHD.
 MAINTENANCE OF FEDERAL ROADS - WEST COAST, SABAH
R04 ROAD FURNITURE RECORD

DISTRICT: KOTA KINABALU
ROUTE NO: 01
ROAD NAME: JALAN KOTA KINABALU - KUDAT
DATE OF INSPECTION: JANUARY 2007

CHAINAGE		CLEANING	PAINTING	REMARKS
From	To			
9.000	10.000	Guardrails <u> </u> - Metre Barriers <u> </u> - Metre <u> </u> Signages & Posts <u> </u> 7 No. Traffic Signal <u> </u> 9 No. Kilometer Posts <u> </u> 2 No. Delineator Post <u> </u> - No. <u> </u> -	Guardrails <u> </u> - Metre Barriers <u> </u> - Metre Road Kerbs <u> </u> - Metre Sign Posts <u> </u> - No. Traffic Light Posts <u> </u> - No. Kilometer Posts <u> </u> - No. Delineator Posts <u> </u> - No. <u> </u>	03/01/2007 LHS,M,RHS
10.000	10.800	Guardrails <u> </u> 64 Metre Barriers <u> </u> - Metre <u> </u> Signages & Posts <u> </u> 12 No. Traffic Signal <u> </u> 4 No. Kilometer Posts <u> </u> - No. Delineator Post <u> </u> - No. <u> </u>	Guardrails <u> </u> - Metre Barriers <u> </u> - Metre Road Kerbs <u> </u> - Metre Sign Posts <u> </u> - No. Traffic Light Posts <u> </u> - No. Kilometer Posts <u> </u> - No. Delineator Posts <u> </u> - No. <u> </u>	06/01/2007 LHS,M,RHS
10.800	11.700	Guardrails <u> </u> - Metre Barriers <u> </u> - Metre <u> </u> Signages & Posts <u> </u> 5 No. Traffic Signal <u> </u> - No. Kilometer Posts <u> </u> 1 No. Delineator Post <u> </u> - No. <u> </u>	Guardrails <u> </u> - Metre Barriers <u> </u> - Metre Road Kerbs <u> </u> - Metre Sign Posts <u> </u> - No. Traffic Light Posts <u> </u> - No. Kilometer Posts <u> </u> - No. Delineator Posts <u> </u> - No. <u> </u>	09/01/2007 LHS,M,RHS

LINTASAN RESOURCES SDN. BHD.
 MAINTENANCE OF FEDERAL ROADS - WEST COAST, SABAH
R04 ROAD FURNITURE RECORD

DISTRICT: KOTA KINABALU
ROUTE NO: 01
ROAD NAME: JALAN KOTA KINABALU - KUDAT
DATE OF INSPECTION: JANUARY 2007

CHAINAGE		CLEANING	PAINTING	REMARKS
From	To			
11.700	12.300	Guardrails - Metre Barriers - Metre Signages & Posts 4 No. Traffic Signal - No. Kilometer Posts 2 No. Delineator Post - No.	Guardrails - Metre Barriers - Metre Road Kerbs - Metre Sign Posts - No. Traffic Light Posts - No. Kilometer Posts - No. Delineator Posts - No.	12/01/2007 LHS,M,RHS
12.300	13.500	Guardrails 84 Metre Barriers - Metre Signages & Posts 14 No. Traffic Signal - No. Kilometer Posts - No. Delineator Post - No.	Guardrails - Metre Barriers - Metre Road Kerbs - Metre Sign Posts - No. Traffic Light Posts - No. Kilometer Posts - No. Delineator Posts - No.	15/01/2007 LHS,M,RHS
13.500	14.400	Guardrails - Metre Barriers - Metre Signages & Posts 15 No. Traffic Signal - No. Kilometer Posts - No. Delineator Post - No.	Guardrails - Metre Barriers - Metre Road Kerbs - Metre Sign Posts - No. Traffic Light Posts - No. Kilometer Posts - No. Delineator Posts - No.	18/01/2007 LHS,M,RHS

LINTASAN RESOURCES SDN. BHD.
 MAINTENANCE OF FEDERAL ROADS - WEST COAST, SABAH
R04 ROAD FURNITURE RECORD

DISTRICT: KOTA KINABALU
ROUTE NO: 01
ROAD NAME: JALAN KOTA KINABALU - KUDAT
DATE OF INSPECTION: JANUARY 2007

CHAINAGE		CLEANING	PAINTING	REMARKS
From	To			
14.400	15.600	Guardrails <u>1,160</u> Metre Barriers <u>-</u> Metre Signages & Posts <u>20</u> No. Traffic Signal <u>-</u> No. Kilometer Posts <u>1</u> No. Delineator Post <u>-</u> No.	Guardrails <u>-</u> Metre Barriers <u>-</u> Metre Road Kerbs <u>-</u> Metre Sign Posts <u>-</u> No. Traffic Light Posts <u>-</u> No. Kilometer Posts <u>-</u> No. Delineator Posts <u>-</u> No.	22/01/2007 LHS,M,RHS
15.600	16.500	Guardrails <u>364</u> Metre Barriers <u>-</u> Metre Signages & Posts <u>9</u> No. Traffic Signal <u>-</u> No. Kilometer Posts <u>1</u> No. Delineator Post <u>-</u> No.	Guardrails <u>-</u> Metre Barriers <u>-</u> Metre Road Kerbs <u>-</u> Metre Sign Posts <u>-</u> No. Traffic Light Posts <u>-</u> No. Kilometer Posts <u>-</u> No. Delineator Posts <u>-</u> No.	25/01/2007 LHS,M,RHS
16.500	17.400	Guardrails <u>40</u> Metre Barriers <u>-</u> Metre Signages & Posts <u>15</u> No. Traffic Signal <u>9</u> No. Kilometer Posts <u>-</u> No. Delineator Post <u>-</u> No.	Guardrails <u>-</u> Metre Barriers <u>-</u> Metre Road Kerbs <u>-</u> Metre Sign Posts <u>-</u> No. Traffic Light Posts <u>-</u> No. Kilometer Posts <u>-</u> No. Delineator Posts <u>-</u> No.	29/01/2007 LHS,M,RHS

LINTASAN RESOURCES SDN. BHD.
 MAINTENANCE OF FEDERAL ROADS - WEST COAST, SABAH

R04 ROAD FURNITURE RECORD

DISTRICT: KOTA KINABALU
 ROUTE NO: 606
 ROAD NAME: JALAN SUSUR SEPANGAR BAY
 DATE OF INSPECTION: JANUARY 2007

CHAINAGE		CLEANING	PAINTING	REMARKS
From	To			
		Guardrails - Metre Barriers - Metre Signages & Posts - No. Traffic Signal - No. Kilometer Posts - No. Delineator Post - No. 	Guardrails - Metre Barriers - Metre Road Kerbs - Metre Sign Posts - No. Traffic Light Posts - No. Kilometer Posts - No. Delineator Posts - No. 	
		Guardrails - Metre Barriers - Metre Signages & Posts - No. Traffic Signal - No. Kilometer Posts - No. Delineator Post - No. 	Guardrails - Metre Barriers - Metre Road Kerbs - Metre Sign Posts - No. Traffic Light Posts - No. Kilometer Posts - No. Delineator Posts - No. 	
		Guardrails - Metre Barriers - Metre Signages & Posts - No. Traffic Signal - No. Kilometer Posts - No. Delineator Post - No. 	Guardrails - Metre Barriers - Metre Road Kerbs - Metre Sign Posts - No. Traffic Light Posts - No. Kilometer Posts - No. Delineator Posts - No. 	

LINTASAN RESOURCES SDN. BHD.
 MAINTENANCE OF FEDERAL ROADS - WEST COAST, SABAH

R04 ROAD FURNITURE RECORD

DISTRICT: KOTA KINABALU
 ROUTE NO: 606
 ROAD NAME: JALAN SUSUR SEPANGAR BAY
 DATE OF INSPECTION: JANUARY 2007

CHAINAGE		CLEANING	PAINTING	REMARKS
From	To			
		Guardrails - Metre Barriers - Metre Signages & Posts - No. Traffic Signal - No. Kilometer Posts - No. Delineator Post - No.	Guardrails - Metre Barriers - Metre Road Kerbs - Metre Sign Posts - No. Traffic Light Posts - No. Kilometer Posts - No. Delineator Posts - No.	
		Guardrails - Metre Barriers - Metre Signages & Posts - No. Traffic Signal - No. Kilometer Posts - No. Delineator Post - No.	Guardrails - Metre Barriers - Metre Road Kerbs - Metre Sign Posts - No. Traffic Light Posts - No. Kilometer Posts - No. Delineator Posts - No.	
		Guardrails - Metre Barriers - Metre Signages & Posts - No. Traffic Signal - No. Kilometer Posts - No. Delineator Post - No.	Guardrails - Metre Barriers - Metre Road Kerbs - Metre Sign Posts - No. Traffic Light Posts - No. Kilometer Posts - No. Delineator Posts - No.	

LINTASAN RESOURCES SDN. BHD.
MAINTENANCE OF FEDERAL ROADS - WEST COAST, SABAH
R04 ROAD FURNITURE RECORD

DISTRICT: KOTA KINABALU
ROUTE NO: 606
ROAD NAME: JALAN SUSUR SEPANGAR BAY
DATE OF INSPECTION: JANUARY 2007

CHAINAGE		CLEANING	PAINTING	REMARKS
From	To			
		Guardrails - Metre Barriers - Metre Signages & Posts - No. Traffic Signal - No. Kilometer Posts - No. Delineator Post - No. 	Guardrails - Metre Barriers - Metre Road Kerbs - Metre Sign Posts - No. Traffic Light Posts - No. Kilometer Posts - No. Delineator Posts - No. 	
		Guardrails - Metre Barriers - Metre Signages & Posts - No. Traffic Signal - No. Kilometer Posts - No. Delineator Post - No. 	Guardrails - Metre Barriers - Metre Road Kerbs - Metre Sign Posts - No. Traffic Light Posts - No. Kilometer Posts - No. Delineator Posts - No. 	
		Guardrails - Metre Barriers - Metre Signages & Posts - No. Traffic Signal - No. Kilometer Posts - No. Delineator Post - No. 	Guardrails - Metre Barriers - Metre Road Kerbs - Metre Sign Posts - No. Traffic Light Posts - No. Kilometer Posts - No. Delineator Posts - No. 	

LINTASAN RESOURCES SDN. BHD.
MAINTENANCE OF FEDERAL ROADS - WEST COAST, SABAH
R04 ROAD FURNITURE RECORD

DISTRICT: KOTA KINABALU
ROUTE NO: 607
ROAD NAME: JALAN MASUK KE PELABUHAN BARU, KK
DATE OF INSPECTION: JANUARY 2007

CHAINAGE		CLEANING	PAINTING	REMARKS
From	To			
		Guardrails - Metre Barriers - Metre Signages & Posts - No. Traffic Signal - No. Kilometer Posts - No. Delineator Post - No. 	Guardrails - Metre Barriers - Metre Road Kerbs - Metre Sign Posts - No. Traffic Light Posts - No. Kilometer Posts - No. Delineator Posts - No. 	
		Guardrails - Metre Barriers - Metre Signages & Posts - No. Traffic Signal - No. Kilometer Posts - No. Delineator Post - No. 	Guardrails - Metre Barriers - Metre Road Kerbs - Metre Sign Posts - No. Traffic Light Posts - No. Kilometer Posts - No. Delineator Posts - No. 	
		Guardrails - Metre Barriers - Metre Signages & Posts - No. Traffic Signal - No. Kilometer Posts - No. Delineator Post - No. 	Guardrails - Metre Barriers - Metre Road Kerbs - Metre Sign Posts - No. Traffic Light Posts - No. Kilometer Posts - No. Delineator Posts - No. 	

LINTASAN RESOURCES SDN. BHD.
 MAINTENANCE OF FEDERAL ROADS - WEST COAST, SABAH
R04 ROAD FURNITURE RECORD

DISTRICT: TUARAN
ROUTE NO: 01
ROAD NAME: JALAN KOTA KINABALU - KUDAT
DATE OF INSPECTION: JANUARY 2007

CHAINAGE		CLEANING	PAINTING	REMARKS
From	To			
50.602	53.602	Guardrails <u>217</u> Metre Barriers <u>-</u> Metre Signages & Posts <u>8</u> No. Traffic Signal <u>-</u> No. Kilometer Posts <u>-</u> No. Delineator Post <u>-</u> No.	Guardrails <u>-</u> Metre Barriers <u>-</u> Metre Road Kerbs <u>-</u> Metre Sign Posts <u>-</u> No. Traffic Light Posts <u>-</u> No. Kilometer Posts <u>-</u> No. Delineator Posts <u>-</u> No.	03/01/2007 LHS & RHS
53.602	55.102	Guardrails <u>100</u> Metre Barriers <u>-</u> Metre Signages & Posts <u>5</u> No. Traffic Signal <u>-</u> No. Kilometer Posts <u>-</u> No. Delineator Post <u>-</u> No.	Guardrails <u>-</u> Metre Barriers <u>-</u> Metre Road Kerbs <u>-</u> Metre Sign Posts <u>-</u> No. Traffic Light Posts <u>-</u> No. Kilometer Posts <u>-</u> No. Delineator Posts <u>-</u> No.	06/01/2007 LHS & RHS
55.102	56.602	Guardrails <u>171</u> Metre Barriers <u>-</u> Metre Signages & Posts <u>9</u> No. Traffic Signal <u>-</u> No. Kilometer Posts <u>-</u> No. Delineator Post <u>-</u> No.	Guardrails <u>-</u> Metre Barriers <u>-</u> Metre Road Kerbs <u>-</u> Metre Sign Posts <u>-</u> No. Traffic Light Posts <u>-</u> No. Kilometer Posts <u>-</u> No. Delineator Posts <u>-</u> No.	09/01/2007 LHS & RHS

LINTASAN RESOURCES SDN. BHD.
MAINTENANCE OF FEDERAL ROADS - WEST COAST, SABAH
R04 ROAD FURNITURE RECORD

DISTRICT: TUARAN
ROUTE NO: 01
ROAD NAME: JALAN KOTA KINABALU - KUDAT
DATE OF INSPECTION: JANUARY 2007

CHAINAGE		CLEANING	PAINTING	REMARKS
From	To			
56.602	58.102	Guardrails <u>445</u> Metre Barriers <u>-</u> Metre Signages & Posts <u>19</u> No. Traffic Signal <u>-</u> No. Kilometer Posts <u>-</u> No. Delineator Post <u>-</u> No.	Guardrails <u>-</u> Metre Barriers <u>-</u> Metre Road Kerbs <u>-</u> Metre Sign Posts <u>-</u> No. Traffic Light Posts <u>-</u> No. Kilometer Posts <u>-</u> No. Delineator Posts <u>-</u> No.	12/01/2007 LHS & RHS
58.102	58.970	Guardrails <u>520</u> Metre Barriers <u>-</u> Metre Signages & Posts <u>6</u> No. Traffic Signal <u>-</u> No. Kilometer Posts <u>-</u> No. Delineator Post <u>-</u> No.	Guardrails <u>-</u> Metre Barriers <u>-</u> Metre Road Kerbs <u>-</u> Metre Sign Posts <u>-</u> No. Traffic Light Posts <u>-</u> No. Kilometer Posts <u>-</u> No. Delineator Posts <u>-</u> No.	15/01/2007 LHS & RHS
		Guardrails <u>-</u> Metre Barriers <u>-</u> Metre Signages & Posts <u>-</u> No. Traffic Signal <u>-</u> No. Kilometer Posts <u>-</u> No. Delineator Post <u>-</u> No.	Guardrails <u>-</u> Metre Barriers <u>-</u> Metre Road Kerbs <u>-</u> Metre Sign Posts <u>-</u> No. Traffic Light Posts <u>-</u> No. Kilometer Posts <u>-</u> No. Delineator Posts <u>-</u> No.	

LINTASAN RESOURCES SDN. BHD.
MAINTENANCE OF FEDERAL ROADS - WEST COAST, SABAH
R04 ROAD FURNITURE RECORD

DISTRICT: TUARAN
ROUTE NO: 22
ROAD NAME: JALAN KOTA KINABALU - SANDAKAN
DATE OF INSPECTION: JANUARY 2007

CHAINAGE		CLEANING	PAINTING	REMARKS
From	To			
		Guardrails - Metre Barriers - Metre Signages & Posts - No. Traffic Signal - No. Kilometer Posts - No. Delineator Post - No. 	Guardrails - Metre Barriers - Metre Road Kerbs - Metre Sign Posts - No. Traffic Light Posts - No. Kilometer Posts - No. Delineator Posts - No. 	
		Guardrails - Metre Barriers - Metre Signages & Posts - No. Traffic Signal - No. Kilometer Posts - No. Delineator Post - No. 	Guardrails - Metre Barriers - Metre Road Kerbs - Metre Sign Posts - No. Traffic Light Posts - No. Kilometer Posts - No. Delineator Posts - No. 	
		Guardrails - Metre Barriers - Metre Signages & Posts - No. Traffic Signal - No. Kilometer Posts - No. Delineator Post - No. 	Guardrails - Metre Barriers - Metre Road Kerbs - Metre Sign Posts - No. Traffic Light Posts - No. Kilometer Posts - No. Delineator Posts - No. 	

LINTASAN RESOURCES SDN. BHD.
MAINTENANCE OF FEDERAL ROADS - WEST COAST, SABAH
R04 ROAD FURNITURE RECORD

DISTRICT: TUARAN
ROUTE NO: 22
ROAD NAME: JALAN KOTA KINABALU - SANDAKAN
DATE OF INSPECTION JANUARY 2007

CHAINAGE		CLEANING	PAINTING	REMARKS
From	To			
		Guardrails - Metre Barriers - Metre Signages & Posts - No. Traffic Signal - No. Kilometer Posts - No. Delineator Post - No. 	Guardrails - Metre Barriers - Metre Road Kerbs - Metre Sign Posts - No. Traffic Light Posts - No. Kilometer Posts - No. Delineator Posts - No. 	
		Guardrails - Metre Barriers - Metre Signages & Posts - No. Traffic Signal - No. Kilometer Posts - No. Delineator Post - No. 	Guardrails - Metre Barriers - Metre Road Kerbs - Metre Sign Posts - No. Traffic Light Posts - No. Kilometer Posts - No. Delineator Posts - No. 	
		Guardrails - Metre Barriers - Metre Signages & Posts - No. Traffic Signal - No. Kilometer Posts - No. Delineator Post - No. 	Guardrails - Metre Barriers - Metre Road Kerbs - Metre Sign Posts - No. Traffic Light Posts - No. Kilometer Posts - No. Delineator Posts - No. 	

LINTASAN RESOURCES SDN. BHD.
MAINTENANCE OF FEDERAL ROADS - WEST COAST, SABAH
R04 ROAD FURNITURE RECORD

DISTRICT: TUARAN
ROUTE NO: 22
ROAD NAME: JALAN KOTA KINABALU - SANDAKAN
DATE OF INSPECTION JANUARY 2007

CHAINAGE		CLEANING	PAINTING	REMARKS
From	To			
		Guardrails - Metre Barriers - Metre Signages & Posts - No. Traffic Signal - No. Kilometer Posts - No. Delineator Post - No. 	Guardrails - Metre Barriers - Metre Road Kerbs - Metre Sign Posts - No. Traffic Light Posts - No. Kilometer Posts - No. Delineator Posts - No. 	
		Guardrails - Metre Barriers - Metre Signages & Posts - No. Traffic Signal - No. Kilometer Posts - No. Delineator Post - No. 	Guardrails - Metre Barriers - Metre Road Kerbs - Metre Sign Posts - No. Traffic Light Posts - No. Kilometer Posts - No. Delineator Posts - No. 	
		Guardrails - Metre Barriers - Metre Signages & Posts - No. Traffic Signal - No. Kilometer Posts - No. Delineator Post - No. 	Guardrails - Metre Barriers - Metre Road Kerbs - Metre Sign Posts - No. Traffic Light Posts - No. Kilometer Posts - No. Delineator Posts - No. 	

LINTASAN RESOURCES SDN. BHD.
 MAINTENANCE OF FEDERAL ROADS - WEST COAST, SABAH
R04 ROAD FURNITURE RECORD

DISTRICT: TUARAN
ROUTE NO: 503
ROAD NAME: JALAN BERUNGIS - KOTA BELUD
DATE OF INSPECTION: JANUARY 2007

CHAINAGE		CLEANING	PAINTING	REMARKS
From	To			
0.000	1.500	Guardrails <u> -</u> Metre Barriers <u> -</u> Metre Signages & Posts <u> 10</u> No. Traffic Signal <u> -</u> No. Kilometer Posts <u> -</u> No. Delineator Post <u> -</u> No. <u> </u>	Guardrails <u> -</u> Metre Barriers <u> -</u> Metre Road Kerbs <u> -</u> Metre Sign Posts <u> -</u> No. Traffic Light Posts <u> -</u> No. Kilometer Posts <u> -</u> No. Delineator Posts <u> -</u> No. <u> </u>	18/01/2007 LHS & RHS
1.500	3.000	Guardrails <u> 54</u> Metre Barriers <u> -</u> Metre Signages & Posts <u> 23</u> No. Traffic Signal <u> -</u> No. Kilometer Posts <u> -</u> No. Delineator Post <u> -</u> No. <u> </u>	Guardrails <u> -</u> Metre Barriers <u> -</u> Metre Road Kerbs <u> -</u> Metre Sign Posts <u> -</u> No. Traffic Light Posts <u> -</u> No. Kilometer Posts <u> -</u> No. Delineator Posts <u> -</u> No. <u> </u>	22/01/2007 LHS & RHS
3.000	4.500	Guardrails <u> 94</u> Metre Barriers <u> -</u> Metre Signages & Posts <u> 5</u> No. Traffic Signal <u> -</u> No. Kilometer Posts <u> -</u> No. Delineator Post <u> -</u> No. <u> </u>	Guardrails <u> -</u> Metre Barriers <u> -</u> Metre Road Kerbs <u> -</u> Metre Sign Posts <u> -</u> No. Traffic Light Posts <u> -</u> No. Kilometer Posts <u> -</u> No. Delineator Posts <u> -</u> No. <u> </u>	25/01/2007 LHS & RHS

LINTASAN RESOURCES SDN. BHD.
MAINTENANCE OF FEDERAL ROADS - WEST COAST, SABAH
R04 ROAD FURNITURE RECORD

DISTRICT: TUARAN
ROUTE NO: 503
ROAD NAME: JALAN BERUNGIS - KOTA BELUD
DATE OF INSPECTION: JANUARY 2007

CHAINAGE		CLEANING	PAINTING	REMARKS
From	To			
4.500	6.500	Guardrails <u>440</u> Metre Barriers <u>-</u> Metre Signages & Posts <u>26</u> No. Traffic Signal <u>-</u> No. Kilometer Posts <u>-</u> No. Delineator Post <u>-</u> No. <u> </u>	Guardrails <u>-</u> Metre Barriers <u>-</u> Metre Road Kerbs <u>-</u> Metre Sign Posts <u>-</u> No. Traffic Light Posts <u>-</u> No. Kilometer Posts <u>-</u> No. Delineator Posts <u>-</u> No. <u> </u>	29/01/2007 LHS & RHS
		Guardrails <u>-</u> Metre Barriers <u>-</u> Metre Signages & Posts <u>-</u> No. Traffic Signal <u>-</u> No. Kilometer Posts <u>-</u> No. Delineator Post <u>-</u> No. <u> </u>	Guardrails <u>-</u> Metre Barriers <u>-</u> Metre Road Kerbs <u>-</u> Metre Sign Posts <u>-</u> No. Traffic Light Posts <u>-</u> No. Kilometer Posts <u>-</u> No. Delineator Posts <u>-</u> No. <u> </u>	
		Guardrails <u>-</u> Metre Barriers <u>-</u> Metre Signages & Posts <u>-</u> No. Traffic Signal <u>-</u> No. Kilometer Posts <u>-</u> No. Delineator Post <u>-</u> No. <u> </u>	Guardrails <u>-</u> Metre Barriers <u>-</u> Metre Road Kerbs <u>-</u> Metre Sign Posts <u>-</u> No. Traffic Light Posts <u>-</u> No. Kilometer Posts <u>-</u> No. Delineator Posts <u>-</u> No. <u> </u>	

LINTASAN RESOURCES SDN. BHD.
MAINTENANCE OF FEDERAL ROADS - WEST COAST, SABAH

R05 BRIDGES

DISTRICT: KOTA KINABALU
ROUTE NO: 01
ROAD NAME: JALAN KOTA KINABALU - KUDAT
MONTH: JANUARY 2007

Item	Chainage	Bridge Name	Cleaning						Greasing	Localised Painting (No.)	Date of Work Done	REMARKS
			Expansion Joints	Weep Holes	Parapets	Bearing Shelves	Markings	Vegetation	Steel Bearings	Steel Bridges		
BROUGHT FORWARD:			-								-	
1	8.547	Likas Bridge	1	√	√	√			√		16/01/2007	
2	10.694	Inanam Bridge	1	√	√	√			√		19/01/2007	
3	13.264	Darau Bridge	1	√	√	√			√		22/01/2007	
4	14.800	Menggatal Bridge	1	√	√	√			√		25/01/2007	
TOTAL :			4								-	

LINTASAN RESOURCES SDN. BHD.
 MAINTENANCE OF FEDERAL ROADS - WEST COAST, SABAH
R05 BRIDGES

DISTRICT: KOTA KINABALU
ROUTE NO: 606
ROAD NAME: JALAN SUSUR SEPANGAR BAY
MONTH: JANUARY 2007

Item	Chainage	Bridge Name	Cleaning						Greasing	Localised Painting (No.)	Date of Work Done	REMARKS
			Expansion Joints	Weep Holes	Parapets	Bearing Shelves	Markings	Vegetation	Steel Bearings	Steel Bridges		
BROUGHT FORWARD:		-									-	
TOTAL :		-									-	

LINTASAN RESOURCES SDN. BHD.
 MAINTENANCE OF FEDERAL ROADS - WEST COAST, SABAH

R05 BRIDGES

DISTRICT: KOTA KINABALU
ROUTE NO: 607
ROAD NAME: JALAN MASUK KE PELABUHAN BARU, KK
MONTH: JANUARY 2007

Item	Chainage	Bridge Name	Cleaning						Greasing	Localised Painting (No.)	Date of Work Done	REMARKS
			Expansion Joints	Weep Holes	Parapets	Bearing Shelves	Markings	Vegetation	Steel Bearings	Steel Bridges		
BROUGHT FORWARD:		-								-		
TOTAL :		-								-		

LINTASAN RESOURCES SDN. BHD.
 MAINTENANCE OF FEDERAL ROADS - WEST COAST, SABAH

R05 BRIDGES

DISTRICT: TUARAN

ROUTE NO: 01

ROAD NAME: JALAN KOTA KINABALU - KUDAT

MONTH: JANUARY 2007

Item	Chainage	Bridge Name	Cleaning						Greasing	Localised Painting (No.)	Date of Work Done	REMARKS
			Expansion Joints	Weep Holes	Parapets	Bearing Shelves	Markings	Vegetation	Steel Bearings	Steel Bridges		
BROUGHT FORWARD:		-								-		
1	55.862	Sg. Sulaiman	1	√	√	√	√	√	√		09/01/2007	
TOTAL :			1							-		

LINTASAN RESOURCES SDN. BHD.
 MAINTENANCE OF FEDERAL ROADS - WEST COAST, SABAH

R05 BRIDGES

DISTRICT: TUARAN
ROUTE NO: 22
ROAD NAME: JALAN KOTA KINABALU - SANDAKAN
MONTH: JANUARY 2007

Item	Chainage	Bridge Name	Cleaning						Greasing	Localised Painting (No.)	Date of Work Done	REMARKS
			Expansion Joints	Weep Holes	Parapets	Bearing Shelves	Markings	Vegetation	Steel Bearings	Steel Bridges		
BROUGHT FORWARD:		-								-		
TOTAL :		-								-		

LINTASAN RESOURCES SDN. BHD.
 MAINTENANCE OF FEDERAL ROADS - WEST COAST, SABAH

R05 BRIDGES

DISTRICT: TUARAN
ROUTE NO: 503
ROAD NAME: JALAN BERUNGIS - KOTA BELUD
MONTH: JANUARY 2007

Item	Chainage	Bridge Name	Cleaning						Greasing	Localised Painting (No.)	Date of Work Done	REMARKS
			Expansion Joints	Weep Holes	Parapets	Bearing Shelves	Markings	Vegetation	Steel Bearings	Steel Bridges		
BROUGHT FORWARD:		-								-		
TOTAL :		-								-		

LINTASAN RESOURCES SDN. BHD.
 MAINTENANCE OF FEDERAL ROADS - WEST COAST, SABAH
R05 CULVERT CLEARING RECORD

DISTRICT: KOTA KINABALU
 ROUTE NO: 01
 ROAD NAME: JALAN KOTA KINABALU - KUDAT
 MONTH: JANUARY 2007

Item	Chainage	Culvert No.	Single Cell				Twin Cell				Multi Cell				Date of Clearing	REMARKS
			RCP (No.)	BC (No.)	CMP (No.)	Total (No.)	RCP (No.)	BC (No.)	CMP (No.)	Total (No.)	RCP (No.)	BC (No.)	CMP (No.)	Total (No.)		
BROUGHT FORWARD:			9	1	0	10	2	0	0	2	2	1	0	3		
16	5.104										1			1	11/01/2007	
17	5.433	1005430		1		1									11/01/2007	
18	5.670		1			1									13/01/2007	
19	5.900						1			1					13/01/2007	
20	5.970							1		1					13/01/2007	
21	6.356		1			1									13/01/2007	
22	7.360						1			1					16/01/2007	
23	7.612		1			1									16/01/2007	
24	7.962		1			1									16/01/2007	
25	8.044		1			1									16/01/2007	
26	8.188						1			1					16/01/2007	
27	8.431		1			1									16/01/2007	
28	8.949		1			1									16/01/2007	
29	9.165		1			1									19/01/2007	
30	9.266		1			1									19/01/2007	
CARRIED FORWARD :			18	2	0	20	5	1	0	6	2	2	0	4		

LINTASAN RESOURCES SDN. BHD.
MAINTENANCE OF FEDERAL ROADS - WEST COAST, SABAH
R05 CULVERT CLEARING RECORD

DISTRICT: KOTA KINABALU
ROUTE NO: 01
ROAD NAME: JALAN KOTA KINABALU - KUDAT
MONTH: JANUARY 2007

Item	Chainage	Culvert No.	Single Cell				Twin Cell				Multi Cell				Date of Clearing	REMARKS
			RCP (No.)	BC (No.)	CMP (No.)	Total (No.)	RCP (No.)	BC (No.)	CMP (No.)	Total (No.)	RCP (No.)	BC (No.)	CMP (No.)	Total (No.)		
BROUGHT FORWARD:			18	2	0	20	5	1	0	6	2	2	0	4		
31	9.571		1			1									19/01/2007	
32	9.717		1			1									19/01/2007	
33	10.370							1	1						19/01/2007	
34	10.448		1			1									19/01/2007	
35	10.535		1			1									19/01/2007	
36	10.780		1			1									19/01/2007	
37	11.194		1			1									22/01/2007	
38	11.196							1	1						22/01/2007	
39	11.457						1		1						22/01/2007	
40	11.910							1	1						22/01/2007	
41	12.266		1			1									22/01/2007	
42	12.297		1			1									22/01/2007	
43	12.409		1			1									22/01/2007	
44	12.716		1			1									22/01/2007	
45	12.924		1			1									22/01/2007	
CARRIED FORWARD :			29	2	0	31	6	4	0	10	2	2	0	4		

LINTASAN RESOURCES SDN. BHD.
MAINTENANCE OF FEDERAL ROADS - WEST COAST, SABAH
R05 CULVERT CLEARING RECORD

DISTRICT: KOTA KINABALU

ROUTE NO: 01

ROAD NAME: JALAN KOTA KINABALU - KUDAT

MONTH: JANUARY 2007

Item	Chainage	Culvert No.	Single Cell				Twin Cell				Multi Cell				Date of Clearing	REMARKS
			RCP (No.)	BC (No.)	CMP (No.)	Total (No.)	RCP (No.)	BC (No.)	CMP (No.)	Total (No.)	RCP (No.)	BC (No.)	CMP (No.)	Total (No.)		
BROUGHT FORWARD:			29	2	0	31	6	4	0	10	2	2	0	4		
46	13.517		1			1									25/01/2007	
47	13.566		1			1									25/01/2007	
48	13.895		1			1									25/01/2007	
49	14.268		1			1									25/01/2007	
50	14.278		1			1									25/01/2007	
51	14.502		1			1									25/01/2007	
52	14.542		1			1									25/01/2007	
53	14.980		1			1									25/01/2007	
54	15.075		1			1									25/01/2007	
55	15.160		1			1									25/01/2007	
56	15.414		1			1									29/01/2007	
57	15.520	A1015410	1			1									29/01/2007	
58	15.660		1			1									29/01/2007	
59	15.660		1			1									29/01/2007	
60	15.785		1			1									29/01/2007	
CARRIED FORWARD :			44	2	0	46	6	4	0	10	2	2	0	4		

LINTASAN RESOURCES SDN. BHD.
 MAINTENANCE OF FEDERAL ROADS - WEST COAST, SABAH
R05 CULVERT CLEARING RECORD

DISTRICT: KOTA KINABALU
ROUTE NO: 607
ROAD NAME: JALAN MASUK KE PELABUHAN BARU, KK
MONTH: JANUARY 2007

Item	Chainage	Culvert No.	Single Cell				Twin Cell				Multi Cell				Date of Clearing	REMARKS
			RCP (No.)	BC (No.)	CMP (No.)	Total (No.)	RCP (No.)	BC (No.)	CMP (No.)	Total (No.)	RCP (No.)	BC (No.)	CMP (No.)	Total (No.)		
BROUGHT FORWARD:			0	0	0	0	0	0	0	0	0	0	0	0		
1	0.023			1		1									02/01/2007	
2	0.192			1		1									05/01/2007	
3	0.221			1		1									08/01/2007	
TOTAL :			0	3	0	3	0	0	0	0	0	0	0	0		

LINTASAN RESOURCES SDN. BHD.
MAINTENANCE OF FEDERAL ROADS - WEST COAST, SABAH
R05 CULVERT CLEARING RECORD

DISTRICT: TUARAN
ROUTE NO: 01
ROAD NAME: JALAN KOTA KINABALU - KUDAT
MONTH: JANUARY 2007

Item	Chainage	Culvert No.	Single Cell				Twin Cell				Multi Cell				Date of Clearing	REMARKS
			RCP (No.)	BC (No.)	CMP (No.)	Total (No.)	RCP (No.)	BC (No.)	CMP (No.)	Total (No.)	RCP (No.)	BC (No.)	CMP (No.)	Total (No.)		
BROUGHT FORWARD:			0	0	0	0	0	0	0	0	0	0	0	0		
1	50.472				1	1									03/01/2007	
2	50.715		1			1									03/01/2007	
3	50.932	A1/050.870	1			1									03/01/2007	
4	51.802	A1/051.690	1			1									03/01/2007	
5	52.092	A1/051.990		1		1									03/01/2007	
6	52.597	A1/052.480	1			1									03/01/2007	
7	53.182		1			1									06/01/2007	
8	53.227		1			1									06/01/2007	
9	53.307		1			1									06/01/2007	
10	53.372		1			1									06/01/2007	
11	53.752							1		1					06/01/2007	
12	53.762											1		1	06/01/2007	
13	53.917		1			1									06/01/2007	
14	54.072		1			1									06/01/2007	
15	54.322		1			1									06/01/2007	
CARRIED FORWARD :			11	1	1	13	0	1	0	1	0	1	0	1		

LINTASAN RESOURCES SDN. BHD.
MAINTENANCE OF FEDERAL ROADS - WEST COAST, SABAH
R05 CULVERT CLEARING RECORD

DISTRICT: TUARAN
ROUTE NO: 01
ROAD NAME: JALAN KOTA KINABALU - KUDAT
MONTH: JANUARY 2007

Item	Chainage	Culvert No.	Single Cell				Twin Cell				Multi Cell				Date of Clearing	REMARKS
			RCP (No.)	BC (No.)	CMP (No.)	Total (No.)	RCP (No.)	BC (No.)	CMP (No.)	Total (No.)	RCP (No.)	BC (No.)	CMP (No.)	Total (No.)		
BROUGHT FORWARD:			11	1	1	13	0	1	0	1	0	1	0	1		
16	54.562		1			1									06/01/2007	
17	54.807		1			1									09/01/2007	
18	54.952		1			1									09/01/2007	
19	55.027		1			1									09/01/2007	
20	55.322		1			1									09/01/2007	
21	55.742		1			1									09/01/2007	
22	56.817		1			1									12/01/2007	
23	57.052		1			1									12/01/2007	
24	57.202		1			1									12/01/2007	
25	57.582		1			1									12/01/2007	
26	57.752		1			1									15/01/2007	
27	57.932		1			1									15/01/2007	
28	58.582		1			1									15/01/2007	
TOTAL :			24	1	1	26	0	1	0	1	0	1	0	1		

LINTASAN RESOURCES SDN. BHD.
 MAINTENANCE OF FEDERAL ROADS - WEST COAST, SABAH
R05 CULVERT CLEARING RECORD

DISTRICT: TUARAN
ROUTE NO: 22
ROAD NAME: JALAN KOTA KINABALU - SANDAKAN
MONTH: JANUARY 2007

Item	Chainage	Culvert No.	Single Cell				Twin Cell				Multi Cell				Date of Clearing	REMARKS
			RCP (No.)	BC (No.)	CMP (No.)	Total (No.)	RCP (No.)	BC (No.)	CMP (No.)	Total (No.)	RCP (No.)	BC (No.)	CMP (No.)	Total (No.)		
BROUGHT FORWARD:			0	0	0	0	0	0	0	0	0	0	0	0		
TOTAL :			0	0	0	0	0	0	0	0	0	0	0	0		

LINTASAN RESOURCES SDN. BHD.
MAINTENANCE OF FEDERAL ROADS - WEST COAST, SABAH
R05 CULVERT CLEARING RECORD

DISTRICT: TUARAN
ROUTE NO: 503
ROAD NAME: JALAN BERUNGIS - KOTA BELUD
MONTH: JANUARY 2007

Item	Chainage	Culvert No.	Single Cell				Twin Cell				Multi Cell				Date of Clearing	REMARKS
			RCP (No.)	BC (No.)	CMP (No.)	Total (No.)	RCP (No.)	BC (No.)	CMP (No.)	Total (No.)	RCP (No.)	BC (No.)	CMP (No.)	Total (No.)		
BROUGHT FORWARD:			0	0	0	0	0	0	0	0	0	0	0	0		
1	16.740		1			1									18/01/2007	
2	15.830		1			1									22/01/2007	
3	15.680							1		1					22/01/2007	
4	15.315		1			1									22/01/2007	
5	15.235		1			1									22/01/2007	
6	15.170		1			1									22/01/2007	
7	14.980		1			1									22/01/2007	
8	14.696		1			1									22/01/2007	
9	14.550		1			1									25/01/2007	
10	14.450		1			1									25/01/2007	
11	14.350		1			1									25/01/2007	
12	14.215		1			1									25/01/2007	
13	14.125		1			1									25/01/2007	
14	14.005		1			1									25/01/2007	
15	13.840		1			1									25/01/2007	
CARRIED FORWARD :			14	0	0	14	0	1	0	1	0	0	0	0		

LINTASAN RESOURCES SDN. BHD.
MAINTENANCE OF FEDERAL ROADS - WEST COAST, SABAH
R05 CULVERT CLEARING RECORD

DISTRICT: TUARAN
ROUTE NO: 503
ROAD NAME: JALAN BERUNGIS - KOTA BELUD
MONTH: JANUARY 2007

Item	Chainage	Culvert No.	Single Cell				Twin Cell				Multi Cell				Date of Clearing	REMARKS
			RCP (No.)	BC (No.)	CMP (No.)	Total (No.)	RCP (No.)	BC (No.)	CMP (No.)	Total (No.)	RCP (No.)	BC (No.)	CMP (No.)	Total (No.)		
BROUGHT FORWARD:			14	0	0	14	0	1	0	1	0	0	0	0		
16	13.700		1			1									25/01/2007	
17	13.530		1			1									25/01/2007	
18	13.450		1			1									25/01/2007	
19	13.370		1			1									25/01/2007	
20	13.270		1			1									25/01/2007	
21	13.175		1			1									29/01/2007	
22	12.440		1			1									29/01/2007	
23	12.300		1			1									29/01/2007	
24	12.170		1			1									29/01/2007	
25	12.080		1			1									29/01/2007	
26	11.830		1			1									29/01/2007	
TOTAL :			25	0	0	25	0	1	0	1	0	0	0	0		

LINTASAN RESOURCES SDN. BHD.
 MAINTENANCE OF FEDERAL ROADS - WEST COAST, SABAH
R07 DRAINAGE CLEARING RECORD

DISTRICT: KOTA KINABALU
ROUTE NO: 01
ROAD NAME: JALAN KOTA KINABALU - KUDAT
MONTH: JANUARY 2007

Item	CHAINAGE		Earth Drain				Lined Drain				Date of Clearing	REMARKS
	From	To	Left Side (m)	Median (m)	Right Side (m)	Total Length (m)	Left Side (m)	Median (m)	Right Side (m)	Total Length (m)		
BROUGHT FORWARD :			0	0	0	0	0	0	0	0		
1	0.400	0.844					444			444	08/01/2007	
2	0.844	0.864					20			20	08/01/2007	
3	0.900	0.980					80			80	08/01/2007	
4	0.990	1.000					10			10	08/01/2007	
5	2.300	2.352					52			52	08/01/2007	
6	2.352	2.377					25			25	08/01/2007	
7	2.415	2.527					112			112	08/01/2007	
8	2.655	2.700					45			45	08/01/2007	
9	2.725	2.972					247			247	08/01/2007	
10	2.972	3.085					113			113	08/01/2007	
11	3.085	3.191					106			106	08/01/2007	
12	4.070	4.202					132			132	11/01/2007	
13	4.202	4.330					128			128	11/01/2007	
14	4.330	4.379					49			49	11/01/2007	
15	4.379	4.482					103			103	11/01/2007	
CARRIED FORWARD :			0	0	0	0	1,666	0	0	1,666		

LINTASAN RESOURCES SDN. BHD.
 MAINTENANCE OF FEDERAL ROADS - WEST COAST, SABAH
R07 DRAINAGE CLEARING RECORD

DISTRICT: KOTA KINABALU
ROUTE NO: 01
ROAD NAME: JALAN KOTA KINABALU - KUDAT
MONTH: JANUARY 2007

Item	CHAINAGE		Earth Drain				Lined Drain				Date of Clearing	REMARKS
	From	To	Left Side (m)	Median (m)	Right Side (m)	Total Length (m)	Left Side (m)	Median (m)	Right Side (m)	Total Length (m)		
BROUGHT FORWARD :			0	0	0	0	1,666	0	0	1,666		
16	4.498	4.616					118			118	11/01/2007	
17	4.616	5.002					386			386	11/01/2007	
18	5.037	5.110					73			73	11/01/2007	
19	5.110	5.235					125			125	11/01/2007	
20	5.235	5.420					185			185	11/01/2007	
21	5.432	5.795					363			363	13/01/2007	
22	5.795	5.881					86			86	13/01/2007	
23	5.881	5.925					44			44	13/01/2007	
24	5.965	6.125					160			160	13/01/2007	
25	6.125	6.200					75			75	13/01/2007	
26	6.200	6.877					677			677	13/01/2007	
27	6.877	6.915					38			38	13/01/2007	
28	6.915	6.942					27			27	16/01/2007	
29	6.940	7.013					73			73	16/01/2007	
30	7.097	7.116					19			19	16/01/2007	
CARRIED FORWARD :			0	0	0	0	4,115	0	0	4,115		

LINTASAN RESOURCES SDN. BHD.
 MAINTENANCE OF FEDERAL ROADS - WEST COAST, SABAH
R07 DRAINAGE CLEARING RECORD

DISTRICT: KOTA KINABALU
ROUTE NO: 01
ROAD NAME: JALAN KOTA KINABALU - KUDAT
MONTH: JANUARY 2007

Item	CHAINAGE		Earth Drain				Lined Drain				Date of Clearing	REMARKS
	From	To	Left Side (m)	Median (m)	Right Side (m)	Total Length (m)	Left Side (m)	Median (m)	Right Side (m)	Total Length (m)		
BROUGHT FORWARD :			0	0	0	0	4,115	0	0	4,115		
31	7.152	7.265					113			113	16/01/2007	
32	7.345	7.578					233			233	16/01/2007	
33	7.578	7.776					198			198	16/01/2007	
34	7.790	8.033					243			243	16/01/2007	
35	8.158	8.267					109			109	16/01/2007	
36	8.279	8.298					19			19	16/01/2007	
37	8.366	8.391					25			25	16/01/2007	
38	8.391	8.448					57			57	16/01/2007	
39	8.448	8.547					99			99	16/01/2007	
40	8.572	8.729	157			157					16/01/2007	
41	8.729	8.800					71			71	16/01/2007	
42	8.931	9.219					288			288	19/01/2007	
43	9.240	9.416					176			176	19/01/2007	
44	9.521	9.679					158			158	19/01/2007	
45	9.679	10.023					344			344	19/01/2007	
CARRIED FORWARD :			157	0	0	157	6,248	0	0	6,248		

LINTASAN RESOURCES SDN. BHD.
 MAINTENANCE OF FEDERAL ROADS - WEST COAST, SABAH
R07 DRAINAGE CLEARING RECORD

DISTRICT: KOTA KINABALU
ROUTE NO: 01
ROAD NAME: JALAN KOTA KINABALU - KUDAT
MONTH: JANUARY 2007

Item	CHAINAGE		Earth Drain				Lined Drain				Date of Clearing	REMARKS
	From	To	Left Side (m)	Median (m)	Right Side (m)	Total Length (m)	Left Side (m)	Median (m)	Right Side (m)	Total Length (m)		
BROUGHT FORWARD :			157	0	0	157	6,248	0	0	6,248		
46	10.023	10.203					180			180	19/01/2007	
47	10.219	10.240	21			21					19/01/2007	
48	10.275	10.350					75			75	19/01/2007	
49	10.380	10.665					285			285	19/01/2007	
50	10.777	11.501	724			724					19/01/2007	
51	11.501	11.627					126			126	22/01/2007	
52	11.627	11.970	343			343					22/01/2007	
53	11.985	12.754					769			769	22/01/2007	
54	12.754	13.267	513			513					22/01/2007	
55	13.280	13.509					229			229	25/01/2007	
56	13.509	13.634					125			125	25/01/2007	
57	13.634	13.789					155			155	25/01/2007	
58	13.789	14.265					476			476	25/01/2007	
59	14.289	14.500					211			211	25/01/2007	
60	14.500	14.514	14			14					25/01/2007	
CARRIED FORWARD :			1,772	0	0	1,772	8,879	0	0	8,879		

LINTASAN RESOURCES SDN. BHD.
 MAINTENANCE OF FEDERAL ROADS - WEST COAST, SABAH
R07 DRAINAGE CLEARING RECORD

DISTRICT: KOTA KINABALU
ROUTE NO: 01
ROAD NAME: JALAN KOTA KINABALU - KUDAT
MONTH: JANUARY 2007

Item	CHAINAGE		Earth Drain				Lined Drain				Date of Clearing	REMARKS
	From	To	Left Side (m)	Median (m)	Right Side (m)	Total Length (m)	Left Side (m)	Median (m)	Right Side (m)	Total Length (m)		
BROUGHT FORWARD :			1,772	0	0	1,772	8,879	0	0	8,879		
61	14.824	15.072	248			248					25/01/2007	
62	15.146	15.315	169			169					29/01/2007	
63	15.336	15.403	67			67					29/01/2007	
64	15.413	15.476	63			63					29/01/2007	
65	15.492	15.537	45			45					29/01/2007	
66	15.548	15.662	114			114					29/01/2007	
67	16.003	16.068					65			65	29/01/2007	
68	16.068	17.000	932			932					29/01/2007	
69	16.911	17.037					126			126	29/01/2007	
70	17.158	17.330					172			172	29/01/2007	
71	17.330	17.355					25			25	29/01/2007	
72	17.355	17.379					24			24	29/01/2007	
73	0.400	0.488						88		88	08/01/2007	
74	0.548	0.636						88		88	08/01/2007	
75	0.880	0.734						146		146	08/01/2007	Roundabout
CARRIED FORWARD :			3,410	0	0	3,410	9,291	322	0	9,613		

LINTASAN RESOURCES SDN. BHD.
 MAINTENANCE OF FEDERAL ROADS - WEST COAST, SABAH
R07 DRAINAGE CLEARING RECORD

DISTRICT: KOTA KINABALU
ROUTE NO: 01
ROAD NAME: JALAN KOTA KINABALU - KUDAT
MONTH: JANUARY 2007

Item	CHAINAGE		Earth Drain				Lined Drain				Date of Clearing	REMARKS
	From	To	Left Side (m)	Median (m)	Right Side (m)	Total Length (m)	Left Side (m)	Median (m)	Right Side (m)	Total Length (m)		
BROUGHT FORWARD :			3,410	0	0	3,410	9,291	322	0	9,613		
76	2.305	2.407						102		102	08/01/2007	
77	2.407	2.625						218		218	08/01/2007	
78	2.625	2.885						260		260	08/01/2007	
79	2.894	3.200						306		306	08/01/2007	
80	3.673	4.050						377		377	11/01/2007	
81	4.182	4.260						78		78	11/01/2007	
82	4.301	4.414						113		113	11/01/2007	
83	4.454	4.540						86		86	11/01/2007	
84	4.688	4.734						46		46	11/01/2007	
85	5.105	5.344						239		239	11/01/2007	
86	5.610	5.930						320		320	13/01/2007	
87	7.325	7.405						80		80	16/01/2007	
88	7.556	7.660						104		104	16/01/2007	
89	7.945	8.152						207		207	16/01/2007	
90	8.174	8.300						126		126	16/01/2007	
CARRIED FORWARD :			3,410	0	0	3,410	9,291	2,984	0	12,275		

LINTASAN RESOURCES SDN. BHD.
 MAINTENANCE OF FEDERAL ROADS - WEST COAST, SABAH
R07 DRAINAGE CLEARING RECORD

DISTRICT: KOTA KINABALU
ROUTE NO: 01
ROAD NAME: JALAN KOTA KINABALU - KUDAT
MONTH: JANUARY 2007

Item	CHAINAGE		Earth Drain				Lined Drain				Date of Clearing	REMARKS
	From	To	Left Side (m)	Median (m)	Right Side (m)	Total Length (m)	Left Side (m)	Median (m)	Right Side (m)	Total Length (m)		
BROUGHT FORWARD :			3,410	0	0	3,410	9,291	2,984	0	12,275		
91	8.334	8.481						147		147	16/01/2007	
92	8.760	8.948						188		188	16/01/2007	
93	9.084	9.313						229		229	19/01/2007	
94	9.648	9.870						222		222	19/01/2007	
95	10.448	10.691						243		243	19/01/2007	
96	10.723	10.853						130		130	19/01/2007	
97	12.227	12.337						110		110	22/01/2007	
98	12.450	12.665						215		215	22/01/2007	
99	12.731	13.165						434		434	25/01/2007	
100	13.467	13.573						106		106	25/01/2007	
101	13.850	13.929						79		79	25/01/2007	
102	14.270	14.353						83		83	25/01/2007	Roundabout
103	14.300	14.217						83		83	25/01/2007	
104	14.542	14.700						158		158	25/01/2007	
105	14.830	15.105						275		275	25/01/2007	
CARRIED FORWARD :			3,410	0	0	3,410	9,291	5,686	0	14,977		

LINTASAN RESOURCES SDN. BHD.
 MAINTENANCE OF FEDERAL ROADS - WEST COAST, SABAH
R07 DRAINAGE CLEARING RECORD

DISTRICT: KOTA KINABALU
ROUTE NO: 01
ROAD NAME: JALAN KOTA KINABALU - KUDAT
MONTH: JANUARY 2007

Item	CHAINAGE		Earth Drain				Lined Drain				Date of Clearing	REMARKS
	From	To	Left Side (m)	Median (m)	Right Side (m)	Total Length (m)	Left Side (m)	Median (m)	Right Side (m)	Total Length (m)		
BROUGHT FORWARD :			3,410	0	0	3,410	9,291	5,686	0	14,977		
106	15.400	15.900						500		500	29/01/2007	
107	16.038	16.138						100		100	29/01/2007	
108	16.167	16.238						71		71	29/01/2007	
109	16.900	16.975						75		75	29/01/2007	
110	17.123	17.300						177		177	29/01/2007	
111	0.400	0.495							95	95	08/01/2007	
112	0.640	0.670							30	30	08/01/2007	
113	0.670	0.789							119	119	08/01/2007	
114	0.789	0.870							81	81	08/01/2007	
115	0.910	1.000							90	90	08/01/2007	
116	2.300	2.438							138	138	08/01/2007	
117	2.438	2.497							59	59	08/01/2007	
118	2.497	2.561							64	64	08/01/2007	
119	2.561	2.648							87	87	08/01/2007	
120	2.649	2.827							178	178	08/01/2007	
CARRIED FORWARD :			3,410	0	0	3,410	9,291	6,609	941	16,841		

LINTASAN RESOURCES SDN. BHD.
 MAINTENANCE OF FEDERAL ROADS - WEST COAST, SABAH
R07 DRAINAGE CLEARING RECORD

DISTRICT: KOTA KINABALU
ROUTE NO: 01
ROAD NAME: JALAN KOTA KINABALU - KUDAT
MONTH: JANUARY 2007

Item	CHAINAGE		Earth Drain				Lined Drain				Date of Clearing	REMARKS
	From	To	Left Side (m)	Median (m)	Right Side (m)	Total Length (m)	Left Side (m)	Median (m)	Right Side (m)	Total Length (m)		
BROUGHT FORWARD :			3,410	0	0	3,410	9,291	6,609	941	16,841		
121	2.827	2.875							48	48	08/01/2007	
122	2.896	2.910							14	14	08/01/2007	
123	2.910	3.064			154	154					08/01/2007	
124	3.189	3.203							14	14	08/01/2007	
125	3.203	3.468							265	265	08/01/2007	
126	3.543	3.577			34	34					11/01/2007	
127	3.577	3.686							109	109	11/01/2007	
128	3.750	3.927							177	177	11/01/2007	
129	4.200	4.462							262	262	11/01/2007	
130	4.462	4.563							101	101	11/01/2007	
131	4.563	4.692							129	129	11/01/2007	
132	4.692	5.010							318	318	11/01/2007	
133	5.045	5.102							57	57	11/01/2007	
134	5.102	5.465							363	363	11/01/2007	
135	5.465	5.569							104	104	11/01/2007	
CARRIED FORWARD :			3,410	0	188	3,598	9,291	6,609	2,902	18,802		

LINTASAN RESOURCES SDN. BHD.
 MAINTENANCE OF FEDERAL ROADS - WEST COAST, SABAH
R07 DRAINAGE CLEARING RECORD

DISTRICT: KOTA KINABALU
ROUTE NO: 01
ROAD NAME: JALAN KOTA KINABALU - KUDAT
MONTH: JANUARY 2007

Item	CHAINAGE		Earth Drain				Lined Drain				Date of Clearing	REMARKS
	From	To	Left Side (m)	Median (m)	Right Side (m)	Total Length (m)	Left Side (m)	Median (m)	Right Side (m)	Total Length (m)		
BROUGHT FORWARD :			3,410	0	1,657	5,067	9,291	6,609	5,725	21,625		
151	10.030	10.182							152	152	19/01/2007	
152	10.200	10.276							76	76	19/01/2007	
153	10.276	10.360							84	84	19/01/2007	
154	10.400	10.430							30	30	19/01/2007	
155	10.770	11.164			394	394					19/01/2007	
156	11.164	11.437							273	273	22/01/2007	
157	11.455	12.385							930	930	22/01/2007	
158	12.400	12.575			175	175					22/01/2007	
159	12.625	12.709							84	84	22/01/2007	
160	12.709	12.818							109	109	22/01/2007	
161	12.818	13.257							439	439	25/01/2007	
162	13.270	13.704			434	434					25/01/2007	
163	13.704	13.771			67	67					25/01/2007	
164	13.893	13.912			19	19					25/01/2007	
165	13.912	14.083							171	171	25/01/2007	
CARRIED FORWARD :			3,410	0	2,746	6,156	9,291	6,609	8,073	23,973		

LINTASAN RESOURCES SDN. BHD.
 MAINTENANCE OF FEDERAL ROADS - WEST COAST, SABAH
R07 DRAINAGE CLEARING RECORD

DISTRICT: KOTA KINABALU
ROUTE NO: 01
ROAD NAME: JALAN KOTA KINABALU - KUDAT
MONTH: JANUARY 2007

Item	CHAINAGE		Earth Drain				Lined Drain				Date of Clearing	REMARKS
	From	To	Left Side (m)	Median (m)	Right Side (m)	Total Length (m)	Left Side (m)	Median (m)	Right Side (m)	Total Length (m)		
BROUGHT FORWARD :			3,410	0	2,746	6,156	9,291	6,609	8,073	23,973		
166	14.083	14.254							171	171	25/01/2007	
167	14.293	14.320							27	27	25/01/2007	
168	14.380	14.445							65	65	25/01/2007	
169	14.445	14.539			94	94					25/01/2007	
170	14.924	15.137			213	213					25/01/2007	
171	15.137	15.276							139	139	29/01/2007	
172	15.276	15.431			155	155					29/01/2007	
173	15.457	15.548							91	91	29/01/2007	
174	15.548	15.736			188	188					29/01/2007	
175	15.796	16.973			1177	1177					29/01/2007	
176	15.973	17.325			1352	1352					29/01/2007	
177	16.968	17.115							147	147	29/01/2007	
178	16.968	17.050			82	82					29/01/2007	
179	17.392	17.400			8	8					29/01/2007	
TOTAL :			3,410	0	6,015	9,425	9,291	6,609	8,713	24,613		

LINTASAN RESOURCES SDN. BHD.
 MAINTENANCE OF FEDERAL ROADS - WEST COAST, SABAH
R07 DRAINAGE CLEARING RECORD

DISTRICT: KOTA KINABALU
ROUTE NO: 606
ROAD NAME: JALAN SUSUR SEPANGAR BAY
MONTH: JANUARY 2007

Item	CHAINAGE		Earth Drain				Lined Drain				Date of Clearing	REMARKS
	From	To	Left Side (m)	Median (m)	Right Side (m)	Total Length (m)	Left Side (m)	Median (m)	Right Side (m)	Total Length (m)		
BROUGHT FORWARD :			0	0	0	0	0	0	0	0		
TOTAL :			0	0	0	0	0	0	0	0		

LINTASAN RESOURCES SDN. BHD.
 MAINTENANCE OF FEDERAL ROADS - WEST COAST, SABAH
R07 DRAINAGE CLEARING RECORD

DISTRICT: TUARAN
ROUTE NO: 01
ROAD NAME: JALAN KOTA KINABALU - KUDAT
MONTH: JANUARY 2007

Item	CHAINAGE		Earth Drain				Lined Drain				Date of Clearing	REMARKS	
	From	To	Left Side (m)	Median (m)	Right Side (m)	Total Length (m)	Left Side (m)	Median (m)	Right Side (m)	Total Length (m)			
BROUGHT FORWARD :			0	0	0	0	0	0	0	0			
1	50.102	53.102			3000	3000	3000			3000	6000	03/01/2007	
2	53.102	54.602	1500			1500	1500			1500	3000	06/01/2007	
3	54.602	56.102			1500	1500	1500			1500	3000	09/01/2007	
4	56.102	57.602					1500			1500	3000	12/01/2007	
5	57.602	58.970					1368			1368	2736	15/01/2007	
TOTAL :			1,500	0	4,500	6,000	8,868	0	8,868	17,736			

LINTASAN RESOURCES SDN. BHD.
 MAINTENANCE OF FEDERAL ROADS - WEST COAST, SABAH
R07 DRAINAGE CLEARING RECORD

DISTRICT: TUARAN
ROUTE NO: 22
ROAD NAME: JALAN KOTA KINABALU - SANDAKAN
MONTH: JANUARY 2007

Item	CHAINAGE		Earth Drain				Lined Drain				Date of Clearing	REMARKS
	From	To	Left Side (m)	Median (m)	Right Side (m)	Total Length (m)	Left Side (m)	Median (m)	Right Side (m)	Total Length (m)		
BROUGHT FORWARD :			0	0	0	0	0	0	0	0		
TOTAL :			0	0	0	0	0	0	0	0		

LINTASAN RESOURCES SDN. BHD.
 MAINTENANCE OF FEDERAL ROADS - WEST COAST, SABAH
R07 DRAINAGE CLEARING RECORD

DISTRICT: TUARAN
ROUTE NO: 503
ROAD NAME: JALAN BERUNGIS - KOTA BELUD
MONTH: JANUARY 2007

Item	CHAINAGE		Earth Drain				Lined Drain				Date of Clearing	REMARKS
	From	To	Left Side (m)	Median (m)	Right Side (m)	Total Length (m)	Left Side (m)	Median (m)	Right Side (m)	Total Length (m)		
BROUGHT FORWARD :			0	0	0	0	0	0	0	0		
1	17.700	16.200					1500		1500	3000	18/01/2007	
2	16.200	14.700					1500		1500	3000	22/01/2007	
3	14.700	13.200					1500		1500	3000	25/01/2007	
4	13.200	11.700					1500		1500	3000	29/01/2007	
TOTAL :			0	0	0	0	6,000	0	6,000	12,000		

LINTASAN RESOURCES SDN. BHD.
MAINTENANCE OF FEDERAL ROADS - WEST COAST, SABAH

R01 POTHOLE PATCHING RECORD

DISTRICT: KOTA KINABALU

ROUTE NO. 01

ROAD NAME: JALAN KK - SINDUMIN

MONTH: JANUARY 2007

ITEM	DATE	CHAINAGE	Length (m)	Width (m)	Depth (m)	AREA (m ²)	VOLUME (m ³)	PREMIX QUANTITY (ton)	REMARKS
BROUGHT FORWARD:						0.00	0.00	0.00	
1	06/01/2007	3.530	1.00	0.80	0.050	0.80	0.04	0.09	LHS
2	06/01/2007	5.235	0.80	0.50	0.050	0.40	0.02	0.05	LHS
3	06/01/2007	6.735	0.60	0.50	0.050	0.30	0.02	0.03	RHS
4	10/01/2007	6.885	0.50	0.40	0.050	0.20	0.01	0.02	RHS
5	21/01/2007	4.908	1.80	0.50	0.050	0.90	0.05	0.10	LHS
6	21/01/2007	4.940	1.00	0.90	0.050	0.90	0.05	0.10	LHS
7	21/01/2007	4.942	2.10	0.90	0.050	1.89	0.09	0.22	LHS
8	21/01/2007	4.960	1.60	0.60	0.050	0.96	0.05	0.11	LHS
TOTAL:						6.35	0.32	0.74	

LINTASAN RESOURCES SDN. BHD.
MAINTENANCE OF FEDERAL ROADS - WEST COAST, SABAH

R01 POTHOLE PATCHING RECORD

DISTRICT: PENAMPANG

ROUTE NO. 01

ROAD NAME: JALAN KK - SINDUMIN

MONTH: JANUARY 2007

ITEM	DATE	CHAINAGE	Length (m)	Width (m)	Depth (m)	AREA (m2)	VOLUME (m3)	PREMIX QUANTITY (ton)	REMARKS
BROUGHT FORWARD:						0.00	0.00	0.00	
1	04/01/2007	7.270	2.20	1.20	0.050	2.64	0.13	0.31	LHS
2	04/01/2007	17.260	1.80	0.07	0.050	0.13	0.01	0.01	LHS
3	04/01/2007	17.263	1.60	1.10	0.050	1.76	0.09	0.20	LHS
4	04/01/2007	17.263	1.10	0.80	0.050	0.88	0.04	0.10	LHS
5	04/01/2007	17.265	1.20	0.70	0.050	0.84	0.04	0.10	LHS
6	06/01/2007	10.185	1.70	0.80	0.050	1.36	0.07	0.16	LHS
7	06/01/2007	10.450	2.40	0.90	0.050	2.16	0.11	0.25	LHS
8	06/01/2007	10.450	2.10	0.80	0.050	1.68	0.08	0.19	LHS
9	06/01/2007	10.475	4.30	0.80	0.050	3.44	0.17	0.40	LHS
10	06/01/2007	10.520	1.40	0.90	0.050	1.26	0.06	0.15	LHS
11	06/01/2007	10.525	3.90	0.80	0.050	3.12	0.16	0.36	LHS
12	06/01/2007	10.525	3.50	1.00	0.050	3.50	0.18	0.41	LHS
13	06/01/2007	10.560	3.60	1.00	0.050	3.60	0.18	0.42	LHS
14	06/01/2007	11.215	1.80	0.70	0.050	1.26	0.06	0.15	LHS
15	06/01/2007	11.220	2.00	0.70	0.050	1.40	0.07	0.16	LHS
16	06/01/2007	11.230	2.10	0.90	0.050	1.89	0.09	0.22	LHS
17	06/01/2007	11.235	1.40	0.60	0.050	0.84	0.04	0.10	LHS
18	07/01/2007	11.305	1.10	0.60	0.050	0.66	0.03	0.08	LHS
19	07/01/2007	11.360	3.20	1.00	0.050	3.20	0.16	0.37	LHS
20	07/01/2007	11.410	1.40	1.20	0.050	1.68	0.08	0.19	LHS
21	07/01/2007	11.410	0.90	0.50	0.050	0.45	0.02	0.05	LHS
22	07/01/2007	11.415	3.40	1.30	0.050	4.42	0.22	0.51	LHS
23	07/01/2007	11.475	1.70	1.00	0.050	1.70	0.09	0.20	LHS
24	07/01/2007	11.635	3.50	1.00	0.050	3.50	0.18	0.41	LHS
25	07/01/2007	11.755	3.30	1.00	0.050	3.30	0.17	0.38	LHS
26	07/01/2007	11.758	3.00	0.90	0.050	2.70	0.14	0.31	LHS
27	07/01/2007	11.799	2.00	1.00	0.050	2.00	0.10	0.23	LHS
28	07/01/2007	11.865	3.00	1.20	0.050	3.60	0.18	0.42	LHS
29	07/01/2007	11.685	2.50	1.10	0.050	2.75	0.14	0.32	LHS
30	07/01/2007	12.160	3.40	1.00	0.050	3.40	0.17	0.39	LHS
CARRIED FORWARD:						65.12	3.26	7.55	

LINTASAN RESOURCES SDN. BHD.
MAINTENANCE OF FEDERAL ROADS - WEST COAST, SABAH

R01 POTHOLE PATCHING RECORD

DISTRICT: PENAMPANG

ROUTE NO. 01

ROAD NAME: JALAN KK - SINDUMIN

MONTH: JANUARY 2007

ITEM	DATE	CHAINAGE	Length (m)	Width (m)	Depth (m)	AREA (m2)	VOLUME (m3)	PREMIX QUANTITY (ton)	REMARKS
BROUGHT FORWARD:						65.12	3.26	7.55	
31	07/01/2007	12.175	3.70	1.00	0.050	3.70	0.19	0.43	LHS
32	07/01/2007	13.605	5.20	1.00	0.050	5.20	0.26	0.60	LHS
33	09/01/2007	12.505	3.60	0.80	0.050	2.88	0.14	0.33	RHS
34	09/01/2007	12.440	2.20	0.90	0.050	1.98	0.10	0.23	RHS
35	09/01/2007	12.365	1.30	0.70	0.050	0.91	0.05	0.11	RHS
36	09/01/2007	12.365	1.20	0.80	0.050	0.96	0.05	0.11	RHS
37	09/01/2007	12.365	1.30	0.80	0.050	1.04	0.05	0.12	RHS
38	09/01/2007	11.365	1.40	0.90	0.050	1.26	0.06	0.15	RHS
39	09/01/2007	11.365	2.00	0.90	0.050	1.80	0.09	0.21	RHS
40	09/01/2007	10.585	1.70	1.20	0.050	2.04	0.10	0.24	RHS
41	09/01/2007	10.538	2.50	0.90	0.050	2.25	0.11	0.26	RHS
42	09/01/2007	9.435	2.60	0.90	0.050	2.34	0.12	0.27	RHS
43	10/01/2007	7.440	1.00	0.60	0.050	0.60	0.03	0.07	RHS
44	10/01/2007	7.035	0.60	0.50	0.050	0.30	0.02	0.03	RHS
45	10/01/2007	14.140	1.90	1.00	0.050	1.90	0.10	0.22	LHS
46	10/01/2007	16.555	1.40	1.10	0.050	1.54	0.08	0.18	LHS
47	10/01/2007	16.965	2.50	1.20	0.050	3.00	0.15	0.35	RHS
48	10/01/2007	17.185	0.50	0.40	0.050	0.20	0.01	0.02	LHS
49	10/01/2007	17.185	2.00	1.00	0.050	2.00	0.10	0.23	LHS
50	10/01/2007	17.805	1.30	1.20	0.050	1.56	0.08	0.18	LHS
51	10/01/2007	17.865	2.00	0.80	0.050	1.60	0.08	0.19	LHS
52	10/01/2007	17.870	1.20	0.70	0.050	0.84	0.04	0.10	LHS
53	17/01/2007	17.665	3.70	1.00	0.050	3.70	0.19	0.43	RHS
54	21/01/2007	7.727	2.50	0.60	0.050	1.50	0.08	0.17	LHS
55	22/01/2007	12.205	3.10	0.80	0.050	2.48	0.12	0.29	LHS
56	22/01/2007	12.205	5.80	1.60	0.050	9.28	0.46	1.08	LHS
57	22/01/2007	12.235	4.10	1.10	0.050	4.51	0.23	0.52	LHS
58	22/01/2007	12.240	3.30	0.80	0.050	2.64	0.13	0.31	LHS
59	22/01/2007	12.432	3.90	1.30	0.050	5.07	0.25	0.59	LHS
60	22/01/2007	12.435	2.40	0.60	0.050	1.44	0.07	0.17	LHS
CARRIED FORWARD:						135.64	6.78	15.73	

LINTASAN RESOURCES SDN. BHD.
MAINTENANCE OF FEDERAL ROADS - WEST COAST, SABAH

R01 POTHOLE PATCHING RECORD

DISTRICT: PENAMPANG

ROUTE NO. 01

ROAD NAME: JALAN KK - SINDUMIN

MONTH: JANUARY 2007

ITEM	DATE	CHAINAGE	Length (m)	Width (m)	Depth (m)	AREA (m2)	VOLUME (m3)	PREMIX QUANTITY (ton)	REMARKS
BROUGHT FORWARD:						135.64	6.78	15.73	
61	22/01/2007	12.438	4.70	0.80	0.050	3.76	0.19	0.44	LHS
62	22/01/2007	12.440	1.70	0.90	0.050	1.53	0.08	0.18	LHS
63	22/01/2007	12.460	3.30	0.60	0.050	1.98	0.10	0.23	LHS
64	22/01/2007	13.570	4.70	0.70	0.050	3.29	0.16	0.38	LHS
65	22/01/2007	13.595	4.60	0.90	0.050	4.14	0.21	0.48	LHS
66	22/01/2007	13.640	1.40	1.00	0.050	1.40	0.07	0.16	LHS
67	22/01/2007	13.735	5.00	0.80	0.050	4.00	0.20	0.46	LHS
68	22/01/2007	13.738	2.60	0.70	0.050	1.82	0.09	0.21	LHS
69	22/01/2007	13.765	4.40	1.10	0.050	4.84	0.24	0.56	LHS
70	24/01/2007	16.335	2.60	1.50	0.050	3.90	0.20	0.45	LHS
TOTAL:						166.30	8.31	19.29	

LINTASAN RESOURCES SDN. BHD.
 MAINTENANCE OF FEDERAL ROADS - WEST COAST, SABAH
R01 POT HOLE PATCHING RECORD

DISTRICT: PAPAR
ROUTE NO. 01
ROAD NAME: JALAN KK - SINDUMIN
MONTH: JANUARY 2007

ITEM	DATE	CHAINAGE	Length (m)	Width (m)	Depth (m)	AREA (m2)	VOLUME (m3)	PREMIX QUANTITY (ton)	REMARKS
BROUGHT FORWARD:						0.00	0.00	0.00	
1	02/01/2007	50.190	1.80	0.60	0.050	1.08	0.05	0.13	LHS
2	02/01/2007	50.415	1.90	1.40	0.050	2.66	0.13	0.31	LHS
3	02/01/2007	50.870	3.50	1.20	0.050	4.20	0.21	0.49	LHS
4	02/01/2007	50.875	3.30	1.20	0.050	3.96	0.20	0.46	LHS
5	02/01/2007	50.889	5.70	1.60	0.050	9.12	0.46	1.06	LHS
6	02/01/2007	50.777	2.10	1.20	0.050	2.52	0.13	0.29	LHS
7	03/01/2007	34.285	0.90	0.70	0.050	0.63	0.03	0.07	LHS
8	03/01/2007	34.285	1.10	0.80	0.050	0.88	0.04	0.10	LHS
9	03/01/2007	34.285	1.30	1.10	0.050	1.43	0.07	0.17	LHS
10	03/01/2007	34.285	2.00	1.10	0.050	2.20	0.11	0.26	LHS
11	03/01/2007	34.285	1.90	1.10	0.050	2.09	0.10	0.24	RHS
12	03/01/2007	34.285	1.60	1.10	0.050	1.76	0.09	0.20	RHS
13	03/01/2007	34.330	1.00	0.90	0.050	0.90	0.05	0.10	RHS
14	03/01/2007	34.330	1.40	1.00	0.050	1.40	0.07	0.16	LHS
15	03/01/2007	34.330	1.00	0.80	0.050	0.80	0.04	0.09	LHS
16	03/01/2007	34.485	1.10	0.90	0.050	0.99	0.05	0.11	RHS
17	03/01/2007	34.490	1.00	1.00	0.050	1.00	0.05	0.12	RHS
18	03/01/2007	34.495	0.80	0.80	0.050	0.64	0.03	0.07	RHS
19	03/01/2007	34.500	1.10	0.90	0.050	0.99	0.05	0.11	RHS
20	03/01/2007	34.507	1.50	0.90	0.050	1.35	0.07	0.16	RHS
21	03/01/2007	34.507	1.20	0.90	0.050	1.08	0.05	0.13	LHS
22	03/01/2007	34.507	1.20	1.10	0.050	1.32	0.07	0.15	LHS
23	03/01/2007	34.507	1.40	1.10	0.050	1.54	0.08	0.18	LHS
24	03/01/2007	30.365	4.20	1.20	0.050	5.04	0.25	0.58	RHS
25	04/01/2007	20.860	2.70	1.50	0.050	4.05	0.20	0.47	LHS
26	04/01/2007	22.895	1.60	0.90	0.050	1.44	0.07	0.17	RHS
27	04/01/2007	23.355	1.50	1.40	0.050	2.10	0.11	0.24	LHS
28	04/01/2007	24.075	1.30	1.10	0.050	1.43	0.07	0.17	RHS
29	04/01/2007	24.077	2.10	1.60	0.050	3.36	0.17	0.39	RHS
30	04/01/2007	26.120	2.10	1.00	0.050	2.10	0.11	0.24	LHS
CARRIED FORWARD:						64.06	3.20	7.43	

LINTASAN RESOURCES SDN. BHD.
MAINTENANCE OF FEDERAL ROADS - WEST COAST, SABAH
R01 POT HOLE PATCHING RECORD

DISTRICT: PAPAR

ROUTE NO. 01

ROAD NAME: JALAN KK - SINDUMIN

MONTH: JANUARY 2007

ITEM	DATE	CHAINAGE	Length (m)	Width (m)	Depth (m)	AREA (m2)	VOLUME (m3)	PREMIX QUANTITY (ton)	REMARKS
BROUGHT FORWARD:						64.06	3.20	7.43	
31	04/01/2007	26.125	1.50	1.30	0.050	1.95	0.10	0.23	LHS
32	04/01/2007	26.135	1.50	0.90	0.050	1.35	0.07	0.16	LHS
33	04/01/2007	26.138	1.00	0.80	0.050	0.80	0.04	0.09	LHS
34	04/01/2007	26.155	1.00	1.00	0.050	1.00	0.05	0.12	LHS
35	04/01/2007	29.665	2.60	1.00	0.050	2.60	0.13	0.30	RHS
36	04/01/2007	29.715	1.30	1.00	0.050	1.30	0.07	0.15	LHS
37	04/01/2007	30.525	2.60	1.20	0.050	3.12	0.16	0.36	RHS
38	04/01/2007	33.470	1.60	1.10	0.050	1.76	0.09	0.20	LHS
39	04/01/2007	33.965	2.10	1.10	0.050	2.31	0.12	0.27	RHS
40	04/01/2007	33.968	2.80	1.20	0.050	3.36	0.17	0.39	RHS
41	04/01/2007	34.205	2.20	1.30	0.050	2.86	0.14	0.33	RHS
42	05/01/2007	34.795	1.20	0.70	0.050	0.84	0.04	0.10	LHS
43	05/01/2007	34.815	1.30	1.20	0.050	1.56	0.08	0.18	RHS
44	05/01/2007	34.835	1.00	0.70	0.050	0.70	0.04	0.08	RHS
45	05/01/2007	34.835	1.80	0.90	0.050	1.62	0.08	0.19	RHS
46	05/01/2007	34.775	1.90	1.10	0.050	2.09	0.10	0.24	LHS
47	05/01/2007	34.778	1.50	1.40	0.050	2.10	0.11	0.24	LHS
48	05/01/2007	34.782	2.00	1.80	0.050	3.60	0.18	0.42	LHS
49	05/01/2007	36.195	1.30	1.00	0.050	1.30	0.07	0.15	RHS
50	05/01/2007	36.755	1.50	0.80	0.050	1.20	0.06	0.14	RHS
51	05/01/2007	36.775	2.00	0.80	0.050	1.60	0.08	0.19	RHS
52	05/01/2007	36.835	2.70	1.50	0.050	4.05	0.20	0.47	LHS
53	05/01/2007	36.865	2.10	1.40	0.050	2.94	0.15	0.34	LHS
54	05/01/2007	36.895	3.00	0.50	0.050	1.50	0.08	0.17	LHS
55	05/01/2007	36.915	1.50	1.30	0.050	1.95	0.10	0.23	LHS
56	05/01/2007	36.917	1.00	0.70	0.050	0.70	0.04	0.08	LHS
57	05/01/2007	36.920	3.10	1.10	0.050	3.41	0.17	0.40	LHS
58	05/01/2007	37.535	1.90	1.40	0.050	2.66	0.13	0.31	RHS
59	11/01/2007	44.830	0.90	0.90	0.050	0.81	0.04	0.09	LHS
60	11/01/2007	41.411	2.00	1.00	0.050	2.00	0.10	0.23	RHS
CARRIED FORWARD:						123.10	6.16	14.28	

LINTASAN RESOURCES SDN. BHD.
MAINTENANCE OF FEDERAL ROADS - WEST COAST, SABAH
R01 POTHOLE PATCHING RECORD

DISTRICT: PAPAR
ROUTE NO. 01
ROAD NAME: JALAN KK - SINDUMIN
MONTH: JANUARY 2007

ITEM	DATE	CHAINAGE	Length (m)	Width (m)	Depth (m)	AREA (m2)	VOLUME (m3)	PREMIX QUANTITY (ton)	REMARKS
BROUGHT FORWARD:						123.10	6.16	14.28	
61	11/01/2007	41.405	1.40	0.90	0.050	1.26	0.06	0.15	RHS
62	11/01/2007	41.395	1.30	0.90	0.050	1.17	0.06	0.14	RHS
63	11/01/2007	41.265	1.50	1.20	0.050	1.80	0.09	0.21	RHS
64	11/01/2007	41.265	1.20	1.20	0.050	1.44	0.07	0.17	RHS
65	11/01/2007	41.215	1.40	1.00	0.050	1.40	0.07	0.16	RHS
66	11/01/2007	40.840	1.20	0.90	0.050	1.08	0.05	0.13	RHS
67	11/01/2007	40.805	1.20	0.90	0.050	1.08	0.05	0.13	RHS
68	11/01/2007	40.805	0.80	0.80	0.050	0.64	0.03	0.07	RHS
69	11/01/2007	40.765	2.50	1.10	0.050	2.75	0.14	0.32	RHS
70	11/01/2007	40.685	5.00	1.30	0.050	6.50	0.33	0.75	RHS
71	11/01/2007	40.685	3.30	1.10	0.050	3.63	0.18	0.42	RHS
72	11/01/2007	40.665	2.70	1.80	0.050	4.86	0.24	0.56	RHS
73	11/01/2007	40.665	2.30	1.40	0.050	3.22	0.16	0.37	RHS
74	13/01/2007	49.685	2.10	1.90	0.050	3.99	0.20	0.46	LHS
75	13/01/2007	49.795	2.10	1.70	0.050	3.57	0.18	0.41	LHS
76	13/01/2007	49.798	1.00	0.90	0.050	0.90	0.05	0.10	LHS
77	13/01/2007	50.370	1.00	0.60	0.050	0.60	0.03	0.07	RHS
78	13/01/2007	50.370	1.70	0.70	0.050	1.19	0.06	0.14	RHS
79	13/01/2007	50.340	2.30	0.90	0.050	2.07	0.10	0.24	RHS
80	13/01/2007	50.315	1.10	1.00	0.050	1.10	0.06	0.13	RHS
81	13/01/2007	50.305	1.80	1.00	0.050	1.80	0.09	0.21	RHS
82	13/01/2007	49.885	3.50	1.30	0.050	4.55	0.23	0.53	LHS
83	13/01/2007	49.885	0.90	0.50	0.050	0.45	0.02	0.05	LHS
84	13/01/2007	49.881	3.30	1.50	0.050	4.95	0.25	0.57	LHS
85	14/01/2007	52.545	5.10	0.50	0.050	2.55	0.13	0.30	RHS
86	14/01/2007	40.588	1.30	0.70	0.050	0.91	0.05	0.11	LHS
87	14/01/2007	40.587	1.10	1.10	0.050	1.21	0.06	0.14	LHS
88	14/01/2007	40.585	2.20	1.10	0.050	2.42	0.12	0.28	LHS
89	14/01/2007	40.520	2.30	1.50	0.050	3.45	0.17	0.40	LHS
90	15/01/2007	38.105	4.50	1.40	0.050	6.30	0.32	0.73	RHS
CARRIED FORWARD:						195.94	9.80	22.73	

LINTASAN RESOURCES SDN. BHD.
MAINTENANCE OF FEDERAL ROADS - WEST COAST, SABAH
R01 POTHOLE PATCHING RECORD

DISTRICT: PAPAR

ROUTE NO. 01

ROAD NAME: JALAN KK - SINDUMIN

MONTH: JANUARY 2007

ITEM	DATE	CHAINAGE	Length (m)	Width (m)	Depth (m)	AREA (m2)	VOLUME (m3)	PREMIX QUANTITY (ton)	REMARKS
BROUGHT FORWARD:						195.94	9.80	22.73	
91	15/01/2007	38.138	2.00	1.00	0.050	2.00	0.10	0.23	RHS
92	15/01/2007	39.185	2.10	1.40	0.050	2.94	0.15	0.34	LHS
93	15/01/2007	39.740	2.30	1.40	0.050	3.22	0.16	0.37	LHS
94	15/01/2007	39.760	1.90	1.00	0.050	1.90	0.10	0.22	LHS
95	15/01/2007	40.330	2.60	0.90	0.050	2.34	0.12	0.27	LHS
96	15/01/2007	40.335	0.80	0.60	0.050	0.48	0.02	0.06	LHS
97	15/01/2007	40.370	1.50	0.80	0.050	1.20	0.06	0.14	LHS
98	15/01/2007	40.375	1.00	0.70	0.050	0.70	0.04	0.08	LHS
99	15/01/2007	40.375	1.40	1.30	0.050	1.82	0.09	0.21	LHS
100	15/01/2007	40.375	1.10	0.90	0.050	0.99	0.05	0.11	LHS
101	15/01/2007	40.378	2.00	0.80	0.050	1.60	0.08	0.19	LHS
102	15/01/2007	40.378	1.40	0.90	0.050	1.26	0.06	0.15	LHS
103	15/01/2007	40.395	2.00	0.80	0.050	1.60	0.08	0.19	LHS
104	15/01/2007	40.395	1.30	1.20	0.050	1.56	0.08	0.18	LHS
105	15/01/2007	40.420	1.20	0.80	0.050	0.96	0.05	0.11	LHS
106	16/01/2007	40.430	0.90	0.70	0.050	0.63	0.03	0.07	LHS
107	16/01/2007	40.432	1.00	0.90	0.050	0.90	0.05	0.10	LHS
108	16/01/2007	40.450	1.90	0.80	0.050	1.52	0.08	0.18	LHS
109	16/01/2007	40.475	2.00	1.00	0.050	2.00	0.10	0.23	LHS
110	16/01/2007	40.480	3.20	1.00	0.050	3.20	0.16	0.37	LHS
111	16/01/2007	24.495	3.60	3.50	0.050	12.60	0.63	1.46	LHS
112	16/01/2007	25.705	4.60	1.20	0.050	5.52	0.28	0.64	LHS
113	17/01/2007	40.725	2.00	1.50	0.050	3.00	0.15	0.35	LHS
114	17/01/2007	40.585	2.00	1.00	0.050	2.00	0.10	0.23	RHS
115	17/01/2007	40.585	1.40	1.00	0.050	1.40	0.07	0.16	RHS
116	17/01/2007	40.552	1.30	1.20	0.050	1.56	0.08	0.18	RHS
117	17/01/2007	40.538	1.10	0.60	0.050	0.66	0.03	0.08	RHS
118	17/01/2007	40.435	2.20	0.90	0.050	1.98	0.10	0.23	RHS
119	17/01/2007	40.432	2.60	1.10	0.050	2.86	0.14	0.33	RHS
120	17/01/2007	40.385	2.30	1.20	0.050	2.76	0.14	0.32	RHS
CARRIED FORWARD:						263.10	13.16	30.52	

LINTASAN RESOURCES SDN. BHD.
MAINTENANCE OF FEDERAL ROADS - WEST COAST, SABAH
R01 POTHOLE PATCHING RECORD

DISTRICT: PAPAR
ROUTE NO. 01
ROAD NAME: JALAN KK - SINDUMIN
MONTH: JANUARY 2007

ITEM	DATE	CHAINAGE	Length (m)	Width (m)	Depth (m)	AREA (m2)	VOLUME (m3)	PREMIX QUANTITY (ton)	REMARKS
BROUGHT FORWARD:						263.10	13.16	30.52	
121	17/01/2007	26.835	2.10	1.50	0.050	3.15	0.16	0.37	RHS
122	18/01/2007	67.515	4.60	1.20	0.050	5.52	0.28	0.64	LHS
123	18/01/2007	67.555	3.60	1.00	0.050	3.60	0.18	0.42	LHS
124	18/01/2007	67.560	2.80	0.80	0.050	2.24	0.11	0.26	LHS
125	18/01/2007	69.395	1.70	1.20	0.050	2.04	0.10	0.24	LHS
126	18/01/2007	68.585	1.80	0.80	0.050	1.44	0.07	0.17	RHS
127	18/01/2007	68.580	0.90	0.90	0.050	0.81	0.04	0.09	RHS
128	18/01/2007	68.570	2.00	0.90	0.050	1.80	0.09	0.21	LHS
129	18/01/2007	68.425	1.30	0.80	0.050	1.04	0.05	0.12	LHS
130	18/01/2007	68.420	2.00	0.70	0.050	1.40	0.07	0.16	LHS
131	19/01/2007	42.435	1.20	1.20	0.050	1.44	0.07	0.17	LHS
132	19/01/2007	42.435	1.30	0.50	0.050	0.65	0.03	0.08	LHS
133	19/01/2007	42.434	1.10	0.70	0.050	0.77	0.04	0.09	LHS
134	19/01/2007	42.432	1.90	0.80	0.050	1.52	0.08	0.18	LHS
135	19/01/2007	42.432	1.30	1.20	0.050	1.56	0.08	0.18	LHS
136	19/01/2007	42.428	3.20	1.00	0.050	3.20	0.16	0.37	LHS
137	19/01/2007	42.335	2.90	0.60	0.050	1.74	0.09	0.20	LHS
138	19/01/2007	42.295	1.90	1.60	0.050	3.04	0.15	0.35	LHS
139	19/01/2007	42.225	1.10	1.10	0.050	1.21	0.06	0.14	LHS
140	19/01/2007	42.222	2.60	0.90	0.050	2.34	0.12	0.27	LHS
141	19/01/2007	42.215	2.70	0.80	0.050	2.16	0.11	0.25	LHS
142	19/01/2007	42.212	2.40	1.00	0.050	2.40	0.12	0.28	LHS
143	19/01/2007	42.212	1.90	1.10	0.050	2.09	0.10	0.24	LHS
144	19/01/2007	42.205	4.10	0.60	0.050	2.46	0.12	0.29	LHS
145	20/01/2007	42.185	1.30	1.20	0.050	1.56	0.08	0.18	RHS
146	20/01/2007	42.180	0.60	0.60	0.050	0.36	0.02	0.04	RHS
147	20/01/2007	42.105	2.50	0.90	0.050	2.25	0.11	0.26	RHS
148	20/01/2007	42.010	1.70	1.00	0.050	1.70	0.09	0.20	RHS
149	20/01/2007	40.985	2.20	1.20	0.050	2.64	0.13	0.31	LHS
150	20/01/2007	40.987	1.90	0.70	0.050	1.33	0.07	0.15	LHS
CARRIED FORWARD:						322.56	16.13	37.42	

LINTASAN RESOURCES SDN. BHD.
MAINTENANCE OF FEDERAL ROADS - WEST COAST, SABAH
R01 POT HOLE PATCHING RECORD

DISTRICT: PAPAR
ROUTE NO. 01
ROAD NAME: JALAN KK - SINDUMIN
MONTH: JANUARY 2007

ITEM	DATE	CHAINAGE	Length (m)	Width (m)	Depth (m)	AREA (m2)	VOLUME (m3)	PREMIX QUANTITY (ton)	REMARKS
BROUGHT FORWARD:						322.56	16.13	37.42	
151	20/01/2007	40.989	1.70	1.10	0.050	1.87	0.09	0.22	LHS
152	20/01/2007	40.991	1.30	0.50	0.050	0.65	0.03	0.08	LHS
153	20/01/2007	40.992	1.20	0.90	0.050	1.08	0.05	0.13	LHS
154	20/01/2007	40.995	1.20	0.60	0.050	0.72	0.04	0.08	LHS
155	23/01/2007	18.005	1.60	1.10	0.050	1.76	0.09	0.20	LHS
156	23/01/2007	26.870	0.90	0.90	0.050	0.81	0.04	0.09	LHS
157	23/01/2007	26.875	0.90	0.70	0.050	0.63	0.03	0.07	LHS
158	23/01/2007	26.875	1.80	1.40	0.050	2.52	0.13	0.29	LHS
159	23/01/2007	26.915	1.20	0.90	0.050	1.08	0.05	0.13	LHS
160	23/01/2007	26.960	0.90	0.80	0.050	0.72	0.04	0.08	LHS
161	23/01/2007	26.965	2.00	0.60	0.050	1.20	0.06	0.14	LHS
162	23/01/2007	26.975	2.30	0.50	0.050	1.15	0.06	0.13	LHS
163	23/01/2007	26.985	1.60	1.30	0.050	2.08	0.10	0.24	LHS
164	23/01/2007	26.987	0.90	0.80	0.050	0.72	0.04	0.08	LHS
165	23/01/2007	26.990	2.40	1.00	0.050	2.40	0.12	0.28	LHS
166	23/01/2007	27.005	1.50	0.80	0.050	1.20	0.06	0.14	LHS
167	23/01/2007	27.065	2.70	0.70	0.050	1.89	0.09	0.22	LHS
168	23/01/2007	27.068	1.70	1.70	0.050	2.89	0.14	0.34	LHS
169	23/01/2007	27.071	1.10	1.00	0.050	1.10	0.06	0.13	LHS
170	23/01/2007	27.077	0.80	0.50	0.050	0.40	0.02	0.05	LHS
171	23/01/2007	27.077	1.00	0.80	0.050	0.80	0.04	0.09	LHS
172	23/01/2007	27.078	1.00	0.40	0.050	0.40	0.02	0.05	LHS
173	23/01/2007	27.078	1.00	0.60	0.050	0.60	0.03	0.07	LHS
174	23/01/2007	27.105	0.90	0.60	0.050	0.54	0.03	0.06	LHS
175	23/01/2007	27.105	1.10	0.90	0.050	0.99	0.05	0.11	LHS
176	24/01/2007	22.155	1.10	0.60	0.050	0.66	0.03	0.08	LHS
177	24/01/2007	27.155	0.70	0.50	0.050	0.35	0.02	0.04	LHS
178	24/01/2007	27.157	1.00	0.80	0.050	0.80	0.04	0.09	LHS
179	24/01/2007	27.160	0.80	0.60	0.050	0.48	0.02	0.06	LHS
180	24/01/2007	27.162	1.40	0.80	0.050	1.12	0.06	0.13	LHS
CARRIED FORWARD:						356.17	17.81	41.32	

LINTASAN RESOURCES SDN. BHD.
MAINTENANCE OF FEDERAL ROADS - WEST COAST, SABAH
R01 POT HOLE PATCHING RECORD

DISTRICT: PAPAR

ROUTE NO. 01

ROAD NAME: JALAN KK - SINDUMIN

MONTH: JANUARY 2007

ITEM	DATE	CHAINAGE	Length (m)	Width (m)	Depth (m)	AREA (m2)	VOLUME (m3)	PREMIX QUANTITY (ton)	REMARKS
BROUGHT FORWARD:						356.17	17.81	41.32	
181	24/01/2007	27.115	1.80	1.30	0.050	2.34	0.12	0.27	RHS
182	24/01/2007	27.115	2.90	1.10	0.050	3.19	0.16	0.37	RHS
183	24/01/2007	27.112	2.80	0.80	0.050	2.24	0.11	0.26	RHS
184	24/01/2007	27.112	2.20	1.00	0.050	2.20	0.11	0.26	RHS
185	24/01/2007	27.105	1.70	0.70	0.050	1.19	0.06	0.14	RHS
186	24/01/2007	27.105	1.60	0.50	0.050	0.80	0.04	0.09	RHS
187	24/01/2007	27.055	3.80	1.20	0.050	4.56	0.23	0.53	RHS
188	24/01/2007	27.005	2.60	1.20	0.050	3.12	0.16	0.36	RHS
189	24/01/2007	26.985	1.20	1.10	0.050	1.32	0.07	0.15	RHS
190	24/01/2007	26.985	2.70	1.30	0.050	3.51	0.18	0.41	RHS
191	24/01/2007	26.830	3.40	1.20	0.050	4.08	0.20	0.47	RHS
192	24/01/2007	26.815	2.00	1.10	0.050	2.20	0.11	0.26	RHS
193	25/01/2007	26.840	2.80	0.90	0.050	2.52	0.13	0.29	RHS
194	25/01/2007	26.837	3.80	1.00	0.050	3.80	0.19	0.44	RHS
195	25/01/2007	26.810	3.00	1.30	0.050	3.90	0.20	0.45	RHS
196	25/01/2007	26.805	2.70	1.00	0.050	2.70	0.14	0.31	RHS
197	25/01/2007	26.640	1.80	1.00	0.050	1.80	0.09	0.21	RHS
198	25/01/2007	26.615	1.90	1.20	0.050	2.28	0.11	0.26	RHS
199	25/01/2007	26.575	1.10	0.80	0.050	0.88	0.04	0.10	RHS
200	25/01/2007	26.535	1.90	0.70	0.050	1.33	0.07	0.15	RHS
201	25/01/2007	26.530	2.50	0.90	0.050	2.25	0.11	0.26	RHS
202	25/01/2007	26.405	1.90	0.80	0.050	1.52	0.08	0.18	RHS
203	25/01/2007	26.360	1.70	0.80	0.050	1.36	0.07	0.16	RHS
204	25/01/2007	26.357	3.70	1.20	0.050	4.44	0.22	0.52	RHS
205	25/01/2007	19.370	3.20	1.00	0.050	3.20	0.16	0.37	RHS
206	26/01/2007	23.425	3.90	1.00	0.050	3.90	0.20	0.45	LHS
207	26/01/2007	26.205	1.60	1.40	0.050	2.24	0.11	0.26	LHS
208	26/01/2007	26.185	1.80	1.20	0.050	2.16	0.11	0.25	RHS
209	26/01/2007	27.415	2.00	1.50	0.050	3.00	0.15	0.35	RHS
210	26/01/2007	29.065	1.10	0.60	0.050	0.66	0.03	0.08	RHS
CARRIED FORWARD:						430.86	21.54	49.98	

LINTASAN RESOURCES SDN. BHD.
MAINTENANCE OF FEDERAL ROADS - WEST COAST, SABAH
R01 POTHOLE PATCHING RECORD

DISTRICT: PAPAR

ROUTE NO. 01

ROAD NAME: JALAN KK - SINDUMIN

MONTH: JANUARY 2007

ITEM	DATE	CHAINAGE	Length (m)	Width (m)	Depth (m)	AREA (m2)	VOLUME (m3)	PREMIX QUANTITY (ton)	REMARKS
BROUGHT FORWARD:						430.86	21.54	49.98	
211	26/01/2007	29.030	0.80	0.60	0.050	0.48	0.02	0.06	RHS
212	26/01/2007	28.785	3.20	0.90	0.050	2.88	0.14	0.33	RHS
213	26/01/2007	28.185	2.40	1.10	0.050	2.64	0.13	0.31	RHS
214	26/01/2007	27.755	1.80	1.20	0.050	2.16	0.11	0.25	RHS
215	26/01/2007	27.755	1.80	0.90	0.050	1.62	0.08	0.19	RHS
216	26/01/2007	30.060	1.10	0.80	0.050	0.88	0.04	0.10	RHS
217	26/01/2007	30.225	2.10	1.40	0.050	2.94	0.15	0.34	RHS
218	26/01/2007	30.465	1.70	1.60	0.050	2.72	0.14	0.32	RHS
219	26/01/2007	39.105	1.30	0.90	0.050	1.17	0.06	0.14	RHS
220	26/01/2007	39.175	1.00	0.70	0.050	0.70	0.04	0.08	LHS
221	26/01/2007	39.180	1.80	0.60	0.050	1.08	0.05	0.13	RHS
222	26/01/2007	39.185	2.00	0.70	0.050	1.40	0.07	0.16	RHS
223	26/01/2007	38.305	2.60	1.00	0.050	2.60	0.13	0.30	RHS
224	26/01/2007	52.765	2.30	1.10	0.050	2.53	0.13	0.29	RHS
225	26/01/2007	29.295	4.60	1.80	0.050	8.28	0.41	0.96	LHS
226	27/01/2007	67.295	2.40	0.80	0.050	1.92	0.10	0.22	LHS
227	27/01/2007	69.538	3.00	1.00	0.050	3.00	0.15	0.35	LHS
228	27/01/2007	69.547	2.10	0.90	0.050	1.89	0.09	0.22	LHS
229	27/01/2007	69.265	1.40	1.00	0.050	1.40	0.07	0.16	RHS
230	27/01/2007	68.975	2.50	0.80	0.050	2.00	0.10	0.23	RHS
231	27/01/2007	68.585	3.90	0.90	0.050	3.51	0.18	0.41	RHS
232	27/01/2007	68.385	5.10	1.20	0.050	6.12	0.31	0.71	LHS
233	27/01/2007	39.665	1.50	1.20	0.050	1.80	0.09	0.21	RHS
234	27/01/2007	39.670	1.30	1.00	0.050	1.30	0.07	0.15	RHS
235	27/01/2007	39.695	1.10	1.00	0.050	1.10	0.06	0.13	RHS
236	27/01/2007	39.695	1.20	0.70	0.050	0.84	0.04	0.10	RHS
237	27/01/2007	39.738	1.40	0.70	0.050	0.98	0.05	0.11	RHS
238	27/01/2007	39.738	1.00	0.90	0.050	0.90	0.05	0.10	RHS
239	27/01/2007	39.739	1.00	0.60	0.050	0.60	0.03	0.07	RHS
240	27/01/2007	39.775	1.20	0.80	0.050	0.96	0.05	0.11	RHS
CARRIED FORWARD:						493.26	24.66	57.22	

LINTASAN RESOURCES SDN. BHD.
MAINTENANCE OF FEDERAL ROADS - WEST COAST, SABAH
R01 POT HOLE PATCHING RECORD

DISTRICT: PAPAR

ROUTE NO. 01

ROAD NAME: JALAN KK - SINDUMIN

MONTH: JANUARY 2007

ITEM	DATE	CHAINAGE	Length (m)	Width (m)	Depth (m)	AREA (m2)	VOLUME (m3)	PREMIX QUANTITY (ton)	REMARKS
BROUGHT FORWARD:						493.26	24.66	57.22	
241	27/01/2007	40.015	1.30	0.90	0.050	1.17	0.06	0.14	RHS
242	27/01/2007	40.040	1.50	0.80	0.050	1.20	0.06	0.14	RHS
243	27/01/2007	40.040	1.70	0.80	0.050	1.36	0.07	0.16	LHS
244	27/01/2007	40.095	2.10	1.10	0.050	2.31	0.12	0.27	RHS
245	27/01/2007	40.770	1.80	1.70	0.050	3.06	0.15	0.35	LHS
246	27/01/2007	40.736	1.90	1.50	0.050	2.85	0.14	0.33	LHS
247	27/01/2007	40.736	1.40	1.00	0.050	1.40	0.07	0.16	LHS
248	27/01/2007	40.733	1.10	0.80	0.050	0.88	0.04	0.10	LHS
249	27/01/2007	54.455	1.90	0.80	0.050	1.52	0.08	0.18	LHS
250	27/01/2007	54.465	1.20	1.00	0.050	1.20	0.06	0.14	LHS
251	27/01/2007	54.470	4.60	1.70	0.050	7.82	0.39	0.91	LHS
252	27/01/2007	54.532	2.10	0.80	0.050	1.68	0.08	0.19	LHS
253	27/01/2007	54.532	1.10	0.80	0.050	0.88	0.04	0.10	LHS
254	27/01/2007	54.535	2.30	0.90	0.050	2.07	0.10	0.24	LHS
255	27/01/2007	67.325	1.40	0.80	0.050	1.12	0.06	0.13	LHS
256	27/01/2007	67.535	2.30	1.40	0.050	3.22	0.16	0.37	RHS
257	27/01/2007	64.560	2.00	0.70	0.050	1.40	0.07	0.16	RHS
258	27/01/2007	64.470	1.40	0.80	0.050	1.12	0.06	0.13	RHS
259	27/01/2007	63.155	1.80	0.80	0.050	1.44	0.07	0.17	LHS
260	27/01/2007	63.145	2.70	1.00	0.050	2.70	0.14	0.31	LHS
261	27/01/2007	63.095	2.10	0.90	0.050	1.89	0.09	0.22	LHS
262	27/01/2007	54.665	2.40	1.20	0.050	2.88	0.14	0.33	LHS
263	27/01/2007	54.645	2.00	1.20	0.050	2.40	0.12	0.28	LHS
264	27/01/2007	54.555	2.20	1.00	0.050	2.20	0.11	0.26	LHS
265	28/01/2007	18.270	1.20	0.80	0.050	0.96	0.05	0.11	LHS
266	28/01/2007	18.280	1.30	1.10	0.050	1.43	0.07	0.17	RHS
267	28/01/2007	19.985	3.10	1.30	0.050	4.03	0.20	0.47	LHS
268	28/01/2007	19.980	1.40	1.00	0.050	1.40	0.07	0.16	RHS
269	28/01/2007	20.205	1.70	1.50	0.050	2.55	0.13	0.30	RHS
270	28/01/2007	20.205	1.90	1.00	0.050	1.90	0.10	0.22	RHS
CARRIED FORWARD:						555.30	27.77	64.41	

LINTASAN RESOURCES SDN. BHD.
MAINTENANCE OF FEDERAL ROADS - WEST COAST, SABAH
R01 POT HOLE PATCHING RECORD

DISTRICT: PAPAR
ROUTE NO. 01
ROAD NAME: JALAN KK - SINDUMIN
MONTH: JANUARY 2007

ITEM	DATE	CHAINAGE	Length (m)	Width (m)	Depth (m)	AREA (m2)	VOLUME (m3)	PREMIX QUANTITY (ton)	REMARKS
BROUGHT FORWARD:						555.30	27.77	64.41	
271	28/01/2007	20.425	2.00	0.80	0.050	1.60	0.08	0.19	LHS
272	28/01/2007	20.985	1.30	0.90	0.050	1.17	0.06	0.14	RHS
273	28/01/2007	21.025	2.20	1.00	0.050	2.20	0.11	0.26	LHS
274	28/01/2007	21.045	2.00	0.90	0.050	1.80	0.09	0.21	RHS
275	28/01/2007	21.730	2.70	1.00	0.050	2.70	0.14	0.31	LHS
276	28/01/2007	21.730	3.00	0.80	0.050	2.40	0.12	0.28	LHS
277	28/01/2007	23.275	1.90	1.20	0.050	2.28	0.11	0.26	LHS
278	28/01/2007	23.740	1.90	1.80	0.050	3.42	0.17	0.40	RHS
279	28/01/2007	23.755	2.70	1.10	0.050	2.97	0.15	0.34	RHS
280	28/01/2007	24.065	2.40	1.30	0.050	3.12	0.16	0.36	LHS
281	29/01/2007	24.305	1.90	1.00	0.050	1.90	0.10	0.22	RHS
282	29/01/2007	24.310	2.00	1.50	0.050	3.00	0.15	0.35	RHS
283	29/01/2007	26.035	2.20	2.00	0.050	4.40	0.22	0.51	LHS
284	29/01/2007	26.255	1.50	1.10	0.050	1.65	0.08	0.19	LHS
285	29/01/2007	26.257	2.90	1.00	0.050	2.90	0.15	0.34	LHS
286	29/01/2007	26.022	1.60	1.10	0.050	1.76	0.09	0.20	RHS
287	29/01/2007	26.260	5.60	1.40	0.050	7.84	0.39	0.91	RHS
288	30/01/2007	23.955	1.50	1.50	0.050	2.25	0.11	0.26	RHS
289	30/01/2007	25.015	1.70	0.90	0.050	1.53	0.08	0.18	LHS
290	30/01/2007	25.015	1.40	0.90	0.050	1.26	0.06	0.15	RHS
291	30/01/2007	25.135	1.20	0.70	0.050	0.84	0.04	0.10	LHS
292	30/01/2007	25.165	0.70	0.70	0.050	0.49	0.02	0.06	LHS
293	30/01/2007	25.835	2.00	1.00	0.050	2.00	0.10	0.23	RHS
294	30/01/2007	25.865	2.00	1.10	0.050	2.20	0.11	0.26	RHS
295	30/01/2007	32.735	1.20	0.70	0.050	0.84	0.04	0.10	LHS
296	30/01/2007	43.835	1.00	0.90	0.050	0.90	0.05	0.10	RHS
297	30/01/2007	49.965	3.20	1.30	0.050	4.16	0.21	0.48	LHS
298	30/01/2007	43.805	1.20	0.90	0.050	1.08	0.05	0.13	RHS
299	30/01/2007	43.385	1.50	1.10	0.050	1.65	0.08	0.19	RHS
300	30/01/2007	41.420	2.00	1.00	0.050	2.00	0.10	0.23	RHS
CARRIED FORWARD:						623.61	31.18	72.34	

LINTASAN RESOURCES SDN. BHD.
 MAINTENANCE OF FEDERAL ROADS - WEST COAST, SABAH
R01 POT HOLE PATCHING RECORD

DISTRICT: PAPAR
 ROUTE NO. 01
 ROAD NAME: JALAN KK - SINDUMIN
 MONTH: JANUARY 2007

ITEM	DATE	CHAINAGE	Length (m)	Width (m)	Depth (m)	AREA (m2)	VOLUME (m3)	PREMIX QUANTITY (ton)	REMARKS
BROUGHT FORWARD:						623.61	31.18	72.34	
301	30/01/2007	41.365	1.20	0.90	0.050	1.08	0.05	0.13	RHS
TOTAL:						624.69	31.23	72.46	

LINTASAN RESOURCES SDN. BHD.
MAINTENANCE OF FEDERAL ROADS - WEST COAST, SABAH

R01 POTHOLE PATCHING RECORD

DISTRICT: PENAMPANG

ROUTE NO. 500

ROAD NAME: JALAN KK - KENINGAU - TENOM

MONTH: JANUARY 2007

ITEM	DATE	CHAINAGE	Length (m)	Width (m)	Depth (m)	AREA (m2)	VOLUME (m3)	PREMIX QUANTITY (ton)	REMARKS
BROUGHT FORWARD:						0.00	0.00	0.00	
1	02/01/2007	8.168	1.60	1.00	0.050	1.60	0.08	0.19	LHS
2	02/01/2007	0.350	1.00	0.80	0.050	0.80	0.04	0.09	RHS
3	02/01/2007	0.348	0.80	0.60	0.050	0.48	0.02	0.06	RHS
4	02/01/2007	0.310	0.60	0.60	0.050	0.36	0.02	0.04	RHS
5	02/01/2007	0.300	0.40	0.40	0.050	0.16	0.01	0.02	RHS
6	02/01/2007	0.115	0.40	0.40	0.050	0.16	0.01	0.02	RHS
7	02/01/2007	0.128	0.60	0.60	0.050	0.36	0.02	0.04	LHS
8	02/01/2007	0.228	0.40	0.40	0.050	0.16	0.01	0.02	LHS
9	03/01/2007	42.950	1.80	1.00	0.050	1.80	0.09	0.21	LHS
10	03/01/2007	42.952	1.80	1.00	0.050	1.80	0.09	0.21	LHS
11	03/01/2007	42.954	1.00	0.80	0.050	0.80	0.04	0.09	LHS
12	03/01/2007	42.958	1.00	0.40	0.050	0.40	0.02	0.05	LHS
13	03/01/2007	42.960	2.00	0.60	0.050	1.20	0.06	0.14	LHS
14	03/01/2007	42.966	1.40	1.00	0.050	1.40	0.07	0.16	LHS
15	03/01/2007	42.970	1.60	1.00	0.050	1.60	0.08	0.19	LHS
16	03/01/2007	42.974	0.80	0.80	0.050	0.64	0.03	0.07	LHS
17	03/01/2007	42.978	1.00	1.00	0.050	1.00	0.05	0.12	LHS
18	03/01/2007	42.980	0.60	0.60	0.050	0.36	0.02	0.04	LHS
19	03/01/2007	41.040	2.00	1.00	0.050	2.00	0.10	0.23	RHS
20	03/01/2007	41.038	1.00	1.00	0.050	1.00	0.05	0.12	RHS
21	03/01/2007	41.036	1.00	0.40	0.050	0.40	0.02	0.05	RHS
22	03/01/2007	41.034	2.00	1.40	0.050	2.80	0.14	0.32	RHS
23	03/01/2007	41.030	1.40	1.00	0.050	1.40	0.07	0.16	RHS
24	03/01/2007	41.028	1.40	1.00	0.050	1.40	0.07	0.16	RHS
25	03/01/2007	41.026	2.00	0.60	0.050	1.20	0.06	0.14	RHS
26	03/01/2007	41.010	2.40	1.00	0.050	2.40	0.12	0.28	RHS
27	03/01/2007	41.008	2.80	1.40	0.050	3.92	0.20	0.45	RHS
28	04/01/2007	31.068	1.00	0.80	0.050	0.80	0.04	0.09	RHS
29	04/01/2007	32.146	1.80	0.60	0.050	1.08	0.05	0.13	LHS
30	04/01/2007	32.148	0.80	0.60	0.050	0.48	0.02	0.06	LHS
CARRIED FORWARD:						33.96	1.70	3.94	

LINTASAN RESOURCES SDN. BHD.
MAINTENANCE OF FEDERAL ROADS - WEST COAST, SABAH

R01 POTHOLE PATCHING RECORD

DISTRICT: PENAMPANG

ROUTE NO. 500

ROAD NAME: JALAN KK - KENINGAU - TENOM

MONTH: JANUARY 2007

ITEM	DATE	CHAINAGE	Length (m)	Width (m)	Depth (m)	AREA (m2)	VOLUME (m3)	PREMIX QUANTITY (ton)	REMARKS
BROUGHT FORWARD:						33.96	1.70	3.94	
31	04/01/2007	32.149	0.80	0.80	0.050	0.64	0.03	0.07	LHS
32	04/01/2007	32.150	1.00	0.60	0.050	0.60	0.03	0.07	LHS
33	04/01/2007	32.152	1.00	0.80	0.050	0.80	0.04	0.09	LHS
34	04/01/2007	32.154	0.60	0.60	0.050	0.36	0.02	0.04	LHS
35	04/01/2007	32.162	1.00	1.00	0.050	1.00	0.05	0.12	RHS
36	04/01/2007	32.170	1.00	0.80	0.050	0.80	0.04	0.09	RHS
37	04/01/2007	32.174	0.80	0.60	0.050	0.48	0.02	0.06	RHS
38	04/01/2007	32.176	0.60	0.60	0.050	0.36	0.02	0.04	RHS
39	04/01/2007	32.178	0.40	0.40	0.050	0.16	0.01	0.02	RHS
40	04/01/2007	40.080	1.00	1.00	0.050	1.00	0.05	0.12	RHS
41	04/01/2007	40.078	2.00	1.00	0.050	2.00	0.10	0.23	RHS
42	04/01/2007	40.076	2.80	1.00	0.050	2.80	0.14	0.32	RHS
43	05/01/2007	11.820	0.80	0.60	0.050	0.48	0.02	0.06	LHS
44	05/01/2007	12.210	1.20	1.00	0.050	1.20	0.06	0.14	LHS
45	05/01/2007	13.312	0.60	0.40	0.050	0.24	0.01	0.03	LHS
46	05/01/2007	14.330	0.40	0.40	0.050	0.16	0.01	0.02	RHS
47	05/01/2007	14.836	0.60	0.40	0.050	0.24	0.01	0.03	RHS
48	05/01/2007	15.510	0.60	0.40	0.050	0.24	0.01	0.03	RHS
49	05/01/2007	16.380	0.60	0.40	0.050	0.24	0.01	0.03	RHS
50	05/01/2007	17.000	1.00	0.60	0.050	0.60	0.03	0.07	RHS
51	05/01/2007	18.810	0.80	0.60	0.050	0.48	0.02	0.06	RHS
52	05/01/2007	23.978	0.60	0.40	0.050	0.24	0.01	0.03	RHS
53	05/01/2007	24.500	1.60	0.80	0.050	1.28	0.06	0.15	RHS
54	05/01/2007	24.528	1.00	0.80	0.050	0.80	0.04	0.09	RHS
55	05/01/2007	24.529	1.20	0.80	0.050	0.96	0.05	0.11	RHS
56	05/01/2007	24.532	0.80	0.80	0.050	0.64	0.03	0.07	RHS
57	05/01/2007	24.533	0.60	0.60	0.050	0.36	0.02	0.04	RHS
58	06/01/2007	24.964	0.80	0.80	0.050	0.64	0.03	0.07	RHS
59	06/01/2007	24.970	1.00	0.80	0.050	0.80	0.04	0.09	LHS
60	06/01/2007	24.980	1.40	1.00	0.050	1.40	0.07	0.16	LHS
CARRIED FORWARD:						55.96	2.80	6.49	

LINTASAN RESOURCES SDN. BHD.
MAINTENANCE OF FEDERAL ROADS - WEST COAST, SABAH

R01 POTHOLE PATCHING RECORD

DISTRICT: PENAMPANG

ROUTE NO. 500

ROAD NAME: JALAN KK - KENINGAU - TENOM

MONTH: JANUARY 2007

ITEM	DATE	CHAINAGE	Length (m)	Width (m)	Depth (m)	AREA (m2)	VOLUME (m3)	PREMIX QUANTITY (ton)	REMARKS
BROUGHT FORWARD:						55.96	2.80	6.49	
61	06/01/2007	24.990	1.60	1.00	0.050	1.60	0.08	0.19	LHS
62	06/01/2007	25.120	1.80	1.00	0.050	1.80	0.09	0.21	LHS
63	06/01/2007	25.230	1.40	1.00	0.050	1.40	0.07	0.16	LHS
64	06/01/2007	25.640	1.00	1.00	0.050	1.00	0.05	0.12	RHS
65	06/01/2007	25.876	1.00	0.80	0.050	0.80	0.04	0.09	RHS
66	06/01/2007	27.628	1.00	0.60	0.050	0.60	0.03	0.07	RHS
67	06/01/2007	27.823	1.00	1.00	0.050	1.00	0.05	0.12	RHS
68	06/01/2007	31.128	0.80	0.60	0.050	0.48	0.02	0.06	RHS
69	06/01/2007	31.238	0.80	0.80	0.050	0.64	0.03	0.07	LHS
70	06/01/2007	31.305	1.00	1.00	0.050	1.00	0.05	0.12	LHS
71	06/01/2007	17.310	2.00	1.00	0.050	2.00	0.10	0.23	RHS
72	06/01/2007	16.280	1.00	0.60	0.050	0.60	0.03	0.07	RHS
73	06/01/2007	15.410	1.00	0.60	0.050	0.60	0.03	0.07	RHS
74	07/01/2007	9.900	2.00	1.40	0.050	2.80	0.14	0.32	RHS
75	07/01/2007	9.928	1.80	1.00	0.050	1.80	0.09	0.21	RHS
76	07/01/2007	9.936	0.40	0.40	0.050	0.16	0.01	0.02	RHS
77	07/01/2007	9.940	0.80	0.60	0.050	0.48	0.02	0.06	RHS
78	07/01/2007	9.945	0.40	0.40	0.050	0.16	0.01	0.02	RHS
79	07/01/2007	14.290	0.80	0.60	0.050	0.48	0.02	0.06	LHS
80	07/01/2007	14.294	2.00	1.60	0.050	3.20	0.16	0.37	LHS
81	07/01/2007	14.296	1.80	1.00	0.050	1.80	0.09	0.21	LHS
82	07/01/2007	14.298	0.80	0.80	0.050	0.64	0.03	0.07	LHS
83	07/01/2007	14.299	2.00	1.00	0.050	2.00	0.10	0.23	LHS
84	07/01/2007	14.300	1.20	0.60	0.050	0.72	0.04	0.08	LHS
85	07/01/2007	14.305	2.00	0.80	0.050	1.60	0.08	0.19	LHS
86	07/01/2007	14.308	1.00	0.60	0.050	0.60	0.03	0.07	LHS
87	07/01/2007	14.030	1.20	1.00	0.050	1.20	0.06	0.14	RHS
88	07/01/2007	12.930	2.00	1.20	0.050	2.40	0.12	0.28	RHS
89	07/01/2007	12.900	0.60	0.40	0.050	0.24	0.01	0.03	RHS
90	08/01/2007	8.340	0.80	0.80	0.050	0.64	0.03	0.07	LHS
CARRIED FORWARD:						90.40	4.52	10.49	

LINTASAN RESOURCES SDN. BHD.
MAINTENANCE OF FEDERAL ROADS - WEST COAST, SABAH

R01 POTHOLE PATCHING RECORD

DISTRICT: PENAMPANG

ROUTE NO. 500

ROAD NAME: JALAN KK - KENINGAU - TENOM

MONTH: JANUARY 2007

ITEM	DATE	CHAINAGE	Length (m)	Width (m)	Depth (m)	AREA (m2)	VOLUME (m3)	PREMIX QUANTITY (ton)	REMARKS
BROUGHT FORWARD:						90.40	4.52	10.49	
91	08/01/2007	10.696	1.80	0.60	0.050	1.08	0.05	0.13	RHS
92	08/01/2007	10.698	2.80	0.40	0.050	1.12	0.06	0.13	RHS
93	08/01/2007	10.698	0.80	0.40	0.050	0.32	0.02	0.04	RHS
94	08/01/2007	11.452	1.20	0.40	0.050	0.48	0.02	0.06	RHS
95	08/01/2007	11.518	1.00	0.80	0.050	0.80	0.04	0.09	RHS
96	08/01/2007	24.440	1.80	1.20	0.050	2.16	0.11	0.25	LHS
97	08/01/2007	24.520	1.00	1.00	0.050	1.00	0.05	0.12	RHS
98	08/01/2007	24.515	2.10	1.00	0.050	2.10	0.11	0.24	RHS
99	08/01/2007	24.510	1.80	1.00	0.050	1.80	0.09	0.21	RHS
100	08/01/2007	26.650	0.60	0.60	0.050	0.36	0.02	0.04	RHS
101	08/01/2007	26.646	0.40	0.40	0.050	0.16	0.01	0.02	RHS
102	08/01/2007	26.644	0.40	0.40	0.050	0.16	0.01	0.02	RHS
103	12/01/2007	0.250	0.60	0.60	0.050	0.36	0.02	0.04	LHS
104	12/01/2007	1.400	1.40	0.80	0.050	1.12	0.06	0.13	RHS
105	12/01/2007	1.404	1.60	0.60	0.050	0.96	0.05	0.11	RHS
106	12/01/2007	1.406	0.40	0.40	0.050	0.16	0.01	0.02	RHS
107	12/01/2007	1.408	0.60	0.40	0.050	0.24	0.01	0.03	RHS
108	12/01/2007	1.410	0.40	0.40	0.050	0.16	0.01	0.02	RHS
109	12/01/2007	1.480	2.60	1.00	0.050	2.60	0.13	0.30	RHS
110	12/01/2007	1.488	3.80	1.00	0.050	3.80	0.19	0.44	RHS
111	12/01/2007	1.502	0.40	0.40	0.050	0.16	0.01	0.02	RHS
112	12/01/2007	1.505	0.40	0.40	0.050	0.16	0.01	0.02	RHS
113	12/01/2007	4.000	1.00	0.80	0.050	0.80	0.04	0.09	RHS
114	12/01/2007	4.230	2.80	1.00	0.050	2.80	0.14	0.32	LHS
115	12/01/2007	4.325	0.80	0.60	0.050	0.48	0.02	0.06	LHS
116	12/01/2007	4.328	0.60	0.40	0.050	0.24	0.01	0.03	LHS
117	12/01/2007	4.330	1.00	0.80	0.050	0.80	0.04	0.09	LHS
118	13/01/2007	3.680	2.00	0.80	0.050	1.60	0.08	0.19	RHS
119	13/01/2007	3.710	2.00	0.80	0.050	1.60	0.08	0.19	RHS
120	13/01/2007	3.714	2.00	0.80	0.050	1.60	0.08	0.19	RHS
CARRIED FORWARD:						121.58	6.08	14.10	

LINTASAN RESOURCES SDN. BHD.
MAINTENANCE OF FEDERAL ROADS - WEST COAST, SABAH

R01 POTHOLE PATCHING RECORD

DISTRICT: PENAMPANG

ROUTE NO. 500

ROAD NAME: JALAN KK - KENINGAU - TENOM

MONTH: JANUARY 2007

ITEM	DATE	CHAINAGE	Length (m)	Width (m)	Depth (m)	AREA (m2)	VOLUME (m3)	PREMIX QUANTITY (ton)	REMARKS
BROUGHT FORWARD:						121.58	6.08	14.10	
121	13/01/2007	3.918	0.80	0.60	0.050	0.48	0.02	0.06	RHS
122	13/01/2007	3.984	1.20	0.60	0.050	0.72	0.04	0.08	RHS
123	13/01/2007	3.986	0.40	0.40	0.050	0.16	0.01	0.02	RHS
124	13/01/2007	3.988	2.00	0.60	0.050	1.20	0.06	0.14	RHS
125	13/01/2007	3.990	0.60	0.40	0.050	0.24	0.01	0.03	RHS
126	13/01/2007	4.380	0.60	0.40	0.050	0.24	0.01	0.03	LHS
127	13/01/2007	4.384	0.60	0.40	0.050	0.24	0.01	0.03	LHS
128	13/01/2007	4.386	1.00	0.40	0.050	0.40	0.02	0.05	LHS
129	13/01/2007	4.388	0.40	0.40	0.050	0.16	0.01	0.02	LHS
130	13/01/2007	4.390	1.00	0.40	0.050	0.40	0.02	0.05	RHS
131	13/01/2007	5.290	0.80	0.40	0.050	0.32	0.02	0.04	LHS
132	13/01/2007	5.296	0.60	0.40	0.050	0.24	0.01	0.03	RHS
133	13/01/2007	5.318	0.40	0.40	0.050	0.16	0.01	0.02	RHS
134	13/01/2007	5.320	1.00	0.80	0.050	0.80	0.04	0.09	LHS
135	13/01/2007	5.325	0.60	0.40	0.050	0.24	0.01	0.03	RHS
136	13/01/2007	5.330	0.40	0.40	0.050	0.16	0.01	0.02	RHS
137	13/01/2007	5.337	0.60	0.40	0.050	0.24	0.01	0.03	RHS
138	13/01/2007	5.338	1.00	0.60	0.050	0.60	0.03	0.07	RHS
139	13/01/2007	5.406	1.20	0.60	0.050	0.72	0.04	0.08	RHS
140	13/01/2007	5.408	2.00	0.60	0.050	1.20	0.06	0.14	RHS
141	13/01/2007	5.410	1.00	0.60	0.050	0.60	0.03	0.07	RHS
142	13/01/2007	5.412	1.00	0.80	0.050	0.80	0.04	0.09	RHS
143	13/01/2007	5.414	1.40	0.80	0.050	1.12	0.06	0.13	RHS
144	13/01/2007	5.418	1.00	0.80	0.050	0.80	0.04	0.09	LHS
145	13/01/2007	5.420	1.40	0.80	0.050	1.12	0.06	0.13	RHS
146	13/01/2007	5.424	0.80	0.60	0.050	0.48	0.02	0.06	LHS
147	15/01/2007	5.432	0.40	0.40	0.050	0.16	0.01	0.02	RHS
148	15/01/2007	5.436	0.80	0.40	0.050	0.32	0.02	0.04	RHS
149	15/01/2007	5.438	1.40	0.80	0.050	1.12	0.06	0.13	RHS
150	15/01/2007	5.438	0.60	0.60	0.050	0.36	0.02	0.04	RHS
CARRIED FORWARD:						137.38	6.87	15.94	

LINTASAN RESOURCES SDN. BHD.
MAINTENANCE OF FEDERAL ROADS - WEST COAST, SABAH

R01 POTHOLE PATCHING RECORD

DISTRICT: PENAMPANG

ROUTE NO. 500

ROAD NAME: JALAN KK - KENINGAU - TENOM

MONTH: JANUARY 2007

ITEM	DATE	CHAINAGE	Length (m)	Width (m)	Depth (m)	AREA (m2)	VOLUME (m3)	PREMIX QUANTITY (ton)	REMARKS
BROUGHT FORWARD:						137.38	6.87	15.94	
151	15/01/2007	5.440	0.40	0.40	0.050	0.16	0.01	0.02	LHS
152	15/01/2007	5.442	0.40	0.40	0.050	0.16	0.01	0.02	LHS
153	15/01/2007	5.444	1.20	0.60	0.050	0.72	0.04	0.08	LHS
154	15/01/2007	5.446	0.40	0.40	0.050	0.16	0.01	0.02	RHS
155	15/01/2007	5.505	0.60	0.40	0.050	0.24	0.01	0.03	RHS
156	15/01/2007	5.508	0.40	0.40	0.050	0.16	0.01	0.02	RHS
157	15/01/2007	5.510	0.60	0.40	0.050	0.24	0.01	0.03	RHS
158	15/01/2007	5.512	2.40	0.80	0.050	1.92	0.10	0.22	RHS
159	15/01/2007	5.514	1.00	0.80	0.050	0.80	0.04	0.09	RHS
160	15/01/2007	5.516	0.60	0.40	0.050	0.24	0.01	0.03	RHS
161	15/01/2007	5.525	0.60	0.60	0.050	0.36	0.02	0.04	LHS
162	15/01/2007	5.528	0.80	0.60	0.050	0.48	0.02	0.06	LHS
163	15/01/2007	5.532	1.00	0.80	0.050	0.80	0.04	0.09	LHS
164	15/01/2007	5.534	1.80	0.60	0.050	1.08	0.05	0.13	LHS
165	15/01/2007	5.536	0.60	0.40	0.050	0.24	0.01	0.03	LHS
166	15/01/2007	5.546	0.80	0.40	0.050	0.32	0.02	0.04	LHS
167	15/01/2007	5.548	0.40	0.40	0.050	0.16	0.01	0.02	LHS
168	15/01/2007	5.550	0.60	0.40	0.050	0.24	0.01	0.03	LHS
169	15/01/2007	5.580	2.60	0.80	0.050	2.08	0.10	0.24	RHS
170	16/01/2007	5.616	0.80	0.60	0.050	0.48	0.02	0.06	RHS
171	16/01/2007	5.620	1.20	0.80	0.050	0.96	0.05	0.11	LHS
172	16/01/2007	5.640	0.60	0.60	0.050	0.36	0.02	0.04	LHS
173	16/01/2007	5.644	0.60	0.60	0.050	0.36	0.02	0.04	LHS
174	16/01/2007	5.650	0.80	0.80	0.050	0.64	0.03	0.07	LHS
175	16/01/2007	5.670	0.40	0.40	0.050	0.16	0.01	0.02	LHS
176	16/01/2007	5.672	0.80	0.40	0.050	0.32	0.02	0.04	RHS
177	16/01/2007	5.674	0.40	0.40	0.050	0.16	0.01	0.02	LHS
178	16/01/2007	5.750	0.60	0.40	0.050	0.24	0.01	0.03	LHS
179	16/01/2007	5.756	0.60	0.40	0.050	0.24	0.01	0.03	LHS
180	16/01/2007	5.758	0.40	0.40	0.050	0.16	0.01	0.02	LHS
CARRIED FORWARD:						152.02	7.60	17.63	

LINTASAN RESOURCES SDN. BHD.
MAINTENANCE OF FEDERAL ROADS - WEST COAST, SABAH

R01 POTHOLE PATCHING RECORD

DISTRICT: PENAMPANG

ROUTE NO. 500

ROAD NAME: JALAN KK - KENINGAU - TENOM

MONTH: JANUARY 2007

ITEM	DATE	CHAINAGE	Length (m)	Width (m)	Depth (m)	AREA (m2)	VOLUME (m3)	PREMIX QUANTITY (ton)	REMARKS
BROUGHT FORWARD:						152.02	7.60	17.63	
181	16/01/2007	5.782	1.00	0.60	0.050	0.60	0.03	0.07	LHS
182	16/01/2007	5.784	0.40	0.40	0.050	0.16	0.01	0.02	RHS
183	16/01/2007	5.790	2.00	1.00	0.050	2.00	0.10	0.23	LHS
184	16/01/2007	5.870	0.60	0.60	0.050	0.36	0.02	0.04	LHS
185	16/01/2007	5.872	0.80	0.40	0.050	0.32	0.02	0.04	LHS
186	16/01/2007	5.578	2.00	0.60	0.050	1.20	0.06	0.14	LHS
187	16/01/2007	5.892	1.80	0.80	0.050	1.44	0.07	0.17	LHS
188	16/01/2007	5.896	1.80	0.80	0.050	1.44	0.07	0.17	LHS
189	16/01/2007	5.900	3.00	0.80	0.050	2.40	0.12	0.28	RHS
190	16/01/2007	5.904	3.00	0.80	0.050	2.40	0.12	0.28	RHS
191	22/01/2007	31.218	1.20	1.80	0.050	2.16	0.11	0.25	RHS
192	22/01/2007	31.217	2.40	2.00	0.050	4.80	0.24	0.56	RHS
193	22/01/2007	31.216	1.60	1.60	0.050	2.56	0.13	0.30	RHS
194	22/01/2007	31.214	1.40	1.20	0.050	1.68	0.08	0.19	RHS
195	22/01/2007	31.212	1.20	1.20	0.050	1.44	0.07	0.17	RHS
196	22/01/2007	31.210	1.80	1.00	0.050	1.80	0.09	0.21	RHS
197	22/01/2007	31.209	2.00	1.00	0.050	2.00	0.10	0.23	RHS
198	22/01/2007	31.208	0.80	0.60	0.050	0.48	0.02	0.06	RHS
199	22/01/2007	31.206	0.60	0.40	0.050	0.24	0.01	0.03	RHS
200	22/01/2007	31.204	1.00	0.80	0.050	0.80	0.04	0.09	RHS
201	22/01/2007	31.202	2.80	1.80	0.050	5.04	0.25	0.58	LHS
202	22/01/2007	31.211	3.20	1.60	0.050	5.12	0.26	0.59	LHS
203	22/01/2007	31.210	1.40	1.20	0.050	1.68	0.08	0.19	LHS
204	22/01/2007	31.208	0.80	0.80	0.050	0.64	0.03	0.07	LHS
205	22/01/2007	31.212	2.80	1.00	0.050	2.80	0.14	0.32	LHS
206	22/01/2007	31.210	1.60	1.00	0.050	1.60	0.08	0.19	LHS
207	22/01/2007	31.208	2.00	1.00	0.050	2.00	0.10	0.23	LHS
208	22/01/2007	31.206	0.80	0.60	0.050	0.48	0.02	0.06	LHS
209	22/01/2007	31.204	1.40	0.60	0.050	0.84	0.04	0.10	LHS
210	22/01/2007	31.202	1.00	1.00	0.050	1.00	0.05	0.12	LHS
CARRIED FORWARD:						203.50	10.18	23.61	

LINTASAN RESOURCES SDN. BHD.
MAINTENANCE OF FEDERAL ROADS - WEST COAST, SABAH

R01 POTHOLE PATCHING RECORD

DISTRICT: PENAMPANG

ROUTE NO. 500

ROAD NAME: JALAN KK - KENINGAU - TENOM

MONTH: JANUARY 2007

ITEM	DATE	CHAINAGE	Length (m)	Width (m)	Depth (m)	AREA (m2)	VOLUME (m3)	PREMIX QUANTITY (ton)	REMARKS
BROUGHT FORWARD:						203.50	10.18	23.61	
211	22/01/2007	31.202	2.00	1.00	0.050	2.00	0.10	0.23	LHS
212	22/01/2007	31.201	0.80	0.60	0.050	0.48	0.02	0.06	LHS
213	22/01/2007	31.201	0.60	0.60	0.050	0.36	0.02	0.04	LHS
214	23/01/2007	32.206	0.80	0.60	0.050	0.48	0.02	0.06	LHS
215	23/01/2007	32.208	2.20	0.80	0.050	1.76	0.09	0.20	RHS
216	23/01/2007	32.210	2.20	0.80	0.050	1.76	0.09	0.20	RHS
217	23/01/2007	32.214	1.40	1.20	0.050	1.68	0.08	0.19	RHS
218	23/01/2007	32.240	1.40	1.00	0.050	1.40	0.07	0.16	LHS
219	23/01/2007	32.242	1.40	1.00	0.050	1.40	0.07	0.16	LHS
220	23/01/2007	38.648	1.20	1.00	0.050	1.20	0.06	0.14	LHS
221	23/01/2007	39.450	1.10	1.00	0.050	1.10	0.06	0.13	LHS
222	23/01/2007	39.452	0.80	0.60	0.050	0.48	0.02	0.06	LHS
223	23/01/2007	39.454	0.60	0.40	0.050	0.24	0.01	0.03	LHS
224	23/01/2007	39.456	1.00	0.60	0.050	0.60	0.03	0.07	RHS
225	23/01/2007	39.452	1.20	0.80	0.050	0.96	0.05	0.11	RHS
226	23/01/2007	39.450	1.60	0.60	0.050	0.96	0.05	0.11	RHS
227	23/01/2007	36.790	1.80	1.00	0.050	1.80	0.09	0.21	LHS
228	23/01/2007	36.190	0.60	0.60	0.050	0.36	0.02	0.04	RHS
229	23/01/2007	36.188	0.80	0.60	0.050	0.48	0.02	0.06	RHS
230	23/01/2007	36.108	0.60	0.40	0.050	0.24	0.01	0.03	LHS
231	23/01/2007	36.104	1.40	1.00	0.050	1.40	0.07	0.16	RHS
232	23/01/2007	35.725	1.00	0.80	0.050	0.80	0.04	0.09	RHS
233	23/01/2007	35.720	0.60	0.40	0.050	0.24	0.01	0.03	RHS
234	23/01/2007	35.718	0.80	0.40	0.050	0.32	0.02	0.04	RHS
235	23/01/2007	35.714	0.40	0.40	0.050	0.16	0.01	0.02	RHS
236	24/01/2007	32.550	0.80	0.60	0.050	0.48	0.02	0.06	LHS
237	24/01/2007	32.552	1.80	0.60	0.050	1.08	0.05	0.13	LHS
238	24/01/2007	32.554	1.40	0.80	0.050	1.12	0.06	0.13	LHS
239	24/01/2007	32.554	0.80	0.80	0.050	0.64	0.03	0.07	RHS
240	24/01/2007	32.558	1.00	1.00	0.050	1.00	0.05	0.12	RHS
CARRIED FORWARD:						230.48	11.52	26.74	

LINTASAN RESOURCES SDN. BHD.
MAINTENANCE OF FEDERAL ROADS - WEST COAST, SABAH

R01 POTHOLE PATCHING RECORD

DISTRICT: PENAMPANG

ROUTE NO. 500

ROAD NAME: JALAN KK - KENINGAU - TENOM

MONTH: JANUARY 2007

ITEM	DATE	CHAINAGE	Length (m)	Width (m)	Depth (m)	AREA (m2)	VOLUME (m3)	PREMIX QUANTITY (ton)	REMARKS
BROUGHT FORWARD:						230.48	11.52	26.74	
241	24/01/2007	32.562	0.80	0.60	0.050	0.48	0.02	0.06	RHS
242	24/01/2007	32.564	1.20	0.80	0.050	0.96	0.05	0.11	RHS
243	24/01/2007	32.576	1.60	1.40	0.050	2.24	0.11	0.26	RHS
244	24/01/2007	32.580	1.40	1.00	0.050	1.40	0.07	0.16	LHS
245	24/01/2007	32.582	1.00	1.00	0.050	1.00	0.05	0.12	LHS
246	24/01/2007	35.350	1.20	0.60	0.050	0.72	0.04	0.08	LHS
247	24/01/2007	35.352	1.20	0.60	0.050	0.72	0.04	0.08	LHS
248	24/01/2007	35.354	2.20	0.80	0.050	1.76	0.09	0.20	LHS
249	24/01/2007	35.360	1.60	0.60	0.050	0.96	0.05	0.11	RHS
250	24/01/2007	35.368	2.00	0.60	0.050	1.20	0.06	0.14	RHS
251	24/01/2007	35.370	3.10	0.40	0.050	1.24	0.06	0.14	RHS
252	24/01/2007	35.382	1.80	0.60	0.050	1.08	0.05	0.13	RHS
253	24/01/2007	35.384	1.20	0.60	0.050	0.72	0.04	0.08	RHS
254	24/01/2007	35.386	1.00	0.60	0.050	0.60	0.03	0.07	RHS
255	24/01/2007	40.080	1.80	1.20	0.050	2.16	0.11	0.25	RHS
256	24/01/2007	40.082	0.60	0.60	0.050	0.36	0.02	0.04	RHS
257	24/01/2007	40.088	1.40	0.80	0.050	1.12	0.06	0.13	RHS
258	24/01/2007	40.090	2.40	0.60	0.050	1.44	0.07	0.17	LHS
259	24/01/2007	40.094	2.00	0.80	0.050	1.60	0.08	0.19	LHS
260	24/01/2007	40.096	0.40	0.40	0.050	0.16	0.01	0.02	LHS
TOTAL:						252.40	12.62	29.28	

LINTASAN RESOURCES SDN. BHD.
MAINTENANCE OF FEDERAL ROADS - WEST COAST, SABAH

R01 POTHOLE PATCHING RECORD

DISTRICT: PENAMPANG

ROUTE NO. 501

ROAD NAME: JALAN KK - PENAMPANG - LOKKAWI

MONTH: JANUARY 2007

ITEM	DATE	CHAINAGE	Length (m)	Width (m)	Depth (m)	AREA (m2)	VOLUME (m3)	PREMIX QUANTITY (ton)	REMARKS
BROUGHT FORWARD:						0.00	0.00	0.00	
1	02/01/2007	10.399	2.00	1.20	0.050	2.40	0.12	0.28	LHS
2	02/01/2007	10.401	1.80	1.00	0.050	1.80	0.09	0.21	LHS
3	02/01/2007	10.403	2.00	1.00	0.050	2.00	0.10	0.23	LHS
4	02/01/2007	10.405	1.20	0.80	0.050	0.96	0.05	0.11	LHS
5	02/01/2007	10.495	1.00	0.80	0.050	0.80	0.04	0.09	RHS
6	02/01/2007	10.499	0.80	0.80	0.050	0.64	0.03	0.07	RHS
7	02/01/2007	10.511	2.00	1.00	0.050	2.00	0.10	0.23	RHS
8	02/01/2007	10.505	0.40	0.40	0.050	0.16	0.01	0.02	RHS
9	02/01/2007	10.509	0.40	0.40	0.050	0.16	0.01	0.02	RHS
10	02/01/2007	10.629	1.00	1.00	0.050	1.00	0.05	0.12	RHS
11	02/01/2007	14.229	1.00	0.80	0.050	0.80	0.04	0.09	RHS
12	02/01/2007	14.149	3.00	0.80	0.050	2.40	0.12	0.28	RHS
13	02/01/2007	14.153	3.00	0.80	0.050	2.40	0.12	0.28	RHS
14	02/01/2007	14.797	2.00	1.80	0.050	3.60	0.18	0.42	LHS
15	02/01/2007	14.799	0.40	0.40	0.050	0.16	0.01	0.02	LHS
16	02/01/2007	14.805	0.60	0.60	0.050	0.36	0.02	0.04	LHS
17	02/01/2007	14.809	0.80	0.80	0.050	0.64	0.03	0.07	LHS
18	02/01/2007	15.417	0.80	0.80	0.050	0.64	0.03	0.07	LHS
19	02/01/2007	15.869	0.60	0.60	0.050	0.36	0.02	0.04	LHS
20	02/01/2007	16.779	1.00	0.60	0.050	0.60	0.03	0.07	RHS
21	02/01/2007	17.287	1.00	0.80	0.050	0.80	0.04	0.09	RHS
22	02/01/2007	14.187	0.80	0.80	0.050	0.64	0.03	0.07	RHS
23	02/01/2007	14.149	3.80	1.00	0.050	3.80	0.19	0.44	RHS
24	02/01/2007	13.877	1.40	0.80	0.050	1.12	0.06	0.13	RHS
25	02/01/2007	13.829	1.00	0.60	0.050	0.60	0.03	0.07	RHS
26	02/01/2007	13.819	1.00	0.80	0.050	0.80	0.04	0.09	RHS
27	03/01/2007	8.661	0.80	0.80	0.050	0.64	0.03	0.07	RHS
28	03/01/2007	8.659	1.00	0.80	0.050	0.80	0.04	0.09	RHS
29	03/01/2007	15.439	1.00	0.80	0.050	0.80	0.04	0.09	LHS
30	03/01/2007	15.443	1.20	0.60	0.050	0.72	0.04	0.08	RHS
CARRIED FORWARD:						34.60	1.73	4.01	

LINTASAN RESOURCES SDN. BHD.
MAINTENANCE OF FEDERAL ROADS - WEST COAST, SABAH

R01 POTHOLE PATCHING RECORD

DISTRICT: PENAMPANG

ROUTE NO. 501

ROAD NAME: JALAN KK - PENAMPANG - LOKKAWI

MONTH: JANUARY 2007

ITEM	DATE	CHAINAGE	Length (m)	Width (m)	Depth (m)	AREA (m2)	VOLUME (m3)	PREMIX QUANTITY (ton)	REMARKS
BROUGHT FORWARD:						34.60	1.73	4.01	
31	03/01/2007	15.445	3.00	0.60	0.050	1.80	0.09	0.21	RHS
32	03/01/2007	15.447	2.00	0.60	0.050	1.20	0.06	0.14	RHS
33	03/01/2007	15.448	2.00	0.60	0.050	1.20	0.06	0.14	RHS
34	03/01/2007	15.449	2.00	0.60	0.050	1.20	0.06	0.14	RHS
35	03/01/2007	15.451	2.00	0.40	0.050	0.80	0.04	0.09	RHS
36	03/01/2007	15.455	2.40	0.40	0.050	0.96	0.05	0.11	RHS
37	03/01/2007	14.929	1.00	1.00	0.050	1.00	0.05	0.12	RHS
38	03/01/2007	14.927	0.60	0.60	0.050	0.36	0.02	0.04	RHS
39	03/01/2007	14.925	0.60	0.40	0.050	0.24	0.01	0.03	RHS
40	03/01/2007	14.809	1.20	1.00	0.050	1.20	0.06	0.14	RHS
41	03/01/2007	13.279	1.40	0.80	0.050	1.12	0.06	0.13	LHS
42	03/01/2007	9.997	0.80	0.80	0.050	0.64	0.03	0.07	RHS
43	03/01/2007	9.995	0.60	0.60	0.050	0.36	0.02	0.04	RHS
44	03/01/2007	9.993	0.40	0.40	0.050	0.16	0.01	0.02	RHS
45	03/01/2007	11.997	1.20	0.80	0.050	0.96	0.05	0.11	RHS
46	03/01/2007	11.947	1.20	0.80	0.050	0.96	0.05	0.11	RHS
47	04/01/2007	13.529	0.80	0.80	0.050	0.64	0.03	0.07	LHS
48	04/01/2007	13.531	1.00	1.00	0.050	1.00	0.05	0.12	LHS
49	04/01/2007	13.533	1.00	1.00	0.050	1.00	0.05	0.12	LHS
50	04/01/2007	13.553	1.00	0.60	0.050	0.60	0.03	0.07	LHS
51	04/01/2007	13.555	0.40	0.40	0.050	0.16	0.01	0.02	LHS
52	04/01/2007	13.549	1.00	1.00	0.050	1.00	0.05	0.12	RHS
53	04/01/2007	13.545	0.80	0.80	0.050	0.64	0.03	0.07	RHS
54	04/01/2007	13.543	0.60	0.40	0.050	0.24	0.01	0.03	RHS
55	04/01/2007	13.541	0.60	0.40	0.050	0.24	0.01	0.03	RHS
56	04/01/2007	16.499	1.20	1.00	0.050	1.20	0.06	0.14	LHS
57	04/01/2007	16.505	1.80	1.20	0.050	2.16	0.11	0.25	LHS
58	04/01/2007	16.699	0.80	0.80	0.050	0.64	0.03	0.07	LHS
59	04/01/2007	16.701	0.60	0.40	0.050	0.24	0.01	0.03	LHS
60	04/01/2007	16.937	1.20	1.00	0.050	1.20	0.06	0.14	LHS
CARRIED FORWARD:						59.72	2.99	6.93	

LINTASAN RESOURCES SDN. BHD.
MAINTENANCE OF FEDERAL ROADS - WEST COAST, SABAH

R01 POTHOLE PATCHING RECORD

DISTRICT: PENAMPANG

ROUTE NO. 501

ROAD NAME: JALAN KK - PENAMPANG - LOKKAWI

MONTH: JANUARY 2007

ITEM	DATE	CHAINAGE	Length (m)	Width (m)	Depth (m)	AREA (m2)	VOLUME (m3)	PREMIX QUANTITY (ton)	REMARKS
BROUGHT FORWARD:						59.72	2.99	6.93	
61	04/01/2007	16.939	0.40	0.40	0.050	0.16	0.01	0.02	LHS
62	04/01/2007	16.997	2.40	0.60	0.050	1.44	0.07	0.17	LHS
63	04/01/2007	17.001	1.20	1.00	0.050	1.20	0.06	0.14	LHS
64	04/01/2007	19.059	0.80	0.60	0.050	0.48	0.02	0.06	RHS
65	04/01/2007	19.109	2.00	0.80	0.050	1.60	0.08	0.19	RHS
66	04/01/2007	19.053	0.80	0.80	0.050	0.64	0.03	0.07	RHS
67	05/01/2007	4.635	1.80	0.60	0.050	1.08	0.05	0.13	RHS
68	05/01/2007	4.633	0.80	0.40	0.050	0.32	0.02	0.04	RHS
69	05/01/2007	4.539	1.00	0.80	0.050	0.80	0.04	0.09	RHS
70	05/01/2007	4.537	0.80	0.80	0.050	0.64	0.03	0.07	RHS
71	05/01/2007	4.523	1.00	0.80	0.050	0.80	0.04	0.09	RHS
72	05/01/2007	4.511	1.00	1.00	0.050	1.00	0.05	0.12	RHS
73	05/01/2007	4.497	0.80	0.40	0.050	0.32	0.02	0.04	RHS
74	05/01/2007	4.229	0.40	0.40	0.050	0.16	0.01	0.02	RHS
75	05/01/2007	4.227	0.60	0.40	0.050	0.24	0.01	0.03	RHS
76	05/01/2007	3.299	0.40	0.40	0.050	0.16	0.01	0.02	LHS
77	05/01/2007	3.301	1.00	0.40	0.050	0.40	0.02	0.05	LHS
78	05/01/2007	6.809	1.20	0.60	0.050	0.72	0.04	0.08	RHS
79	05/01/2007	6.808	1.00	0.80	0.050	0.80	0.04	0.09	RHS
80	05/01/2007	6.807	0.80	0.40	0.050	0.32	0.02	0.04	RHS
81	05/01/2007	6.806	0.40	0.40	0.050	0.16	0.01	0.02	RHS
82	05/01/2007	6.805	0.60	0.60	0.050	0.36	0.02	0.04	RHS
83	05/01/2007	6.803	1.00	0.60	0.050	0.60	0.03	0.07	RHS
84	05/01/2007	6.801	0.60	0.60	0.050	0.36	0.02	0.04	RHS
85	05/01/2007	6.799	0.80	0.80	0.050	0.64	0.03	0.07	RHS
86	05/01/2007	10.039	3.20	1.00	0.050	3.20	0.16	0.37	RHS
87	05/01/2007	10.037	1.20	1.00	0.050	1.20	0.06	0.14	RHS
88	06/01/2007	5.749	5.00	0.60	0.050	3.00	0.15	0.35	RHS
89	06/01/2007	5.747	0.40	0.40	0.050	0.16	0.01	0.02	RHS
90	06/01/2007	5.735	1.00	0.80	0.050	0.80	0.04	0.09	RHS
CARRIED FORWARD:						83.48	4.17	9.68	

LINTASAN RESOURCES SDN. BHD.
MAINTENANCE OF FEDERAL ROADS - WEST COAST, SABAH

R01 POTHOLE PATCHING RECORD

DISTRICT: PENAMPANG

ROUTE NO. 501

ROAD NAME: JALAN KK - PENAMPANG - LOKKAWI

MONTH: JANUARY 2007

ITEM	DATE	CHAINAGE	Length (m)	Width (m)	Depth (m)	AREA (m2)	VOLUME (m3)	PREMIX QUANTITY (ton)	REMARKS
BROUGHT FORWARD:						83.48	4.17	9.68	
91	06/01/2007	5.733	2.20	0.60	0.050	1.32	0.07	0.15	RHS
92	06/01/2007	0.821	0.80	0.40	0.050	0.32	0.02	0.04	LHS
93	06/01/2007	4.453	1.00	0.40	0.050	0.40	0.02	0.05	RHS
94	06/01/2007	16.237	2.00	0.80	0.050	1.60	0.08	0.19	LHS
95	06/01/2007	15.169	0.80	0.60	0.050	0.48	0.02	0.06	RHS
96	06/01/2007	15.049	1.00	0.80	0.050	0.80	0.04	0.09	RHS
97	06/01/2007	13.809	0.80	0.60	0.050	0.48	0.02	0.06	RHS
98	06/01/2007	12.369	0.40	0.40	0.050	0.16	0.01	0.02	RHS
99	06/01/2007	12.329	0.40	0.40	0.050	0.16	0.01	0.02	RHS
100	06/01/2007	12.309	0.80	0.80	0.050	0.64	0.03	0.07	RHS
101	06/01/2007	12.307	0.60	0.60	0.050	0.36	0.02	0.04	RHS
102	06/01/2007	12.303	0.60	0.60	0.050	0.36	0.02	0.04	RHS
103	06/01/2007	12.299	0.60	0.40	0.050	0.24	0.01	0.03	LHS
104	06/01/2007	12.297	0.60	0.40	0.050	0.24	0.01	0.03	LHS
105	06/01/2007	12.295	0.40	0.40	0.050	0.16	0.01	0.02	RHS
106	06/01/2007	12.289	0.60	0.40	0.050	0.24	0.01	0.03	RHS
107	06/01/2007	12.279	0.60	0.40	0.050	0.24	0.01	0.03	RHS
108	06/01/2007	11.997	1.00	0.80	0.050	0.80	0.04	0.09	RHS
109	08/01/2007	15.694	1.00	1.00	0.050	1.00	0.05	0.12	LHS
110	08/01/2007	15.149	1.60	0.60	0.050	0.96	0.05	0.11	RHS
111	08/01/2007	14.241	0.80	0.80	0.050	0.64	0.03	0.07	RHS
112	08/01/2007	13.791	0.60	0.60	0.050	0.36	0.02	0.04	RHS
113	08/01/2007	13.731	1.00	0.40	0.050	0.40	0.02	0.05	RHS
114	08/01/2007	13.701	1.00	0.60	0.050	0.60	0.03	0.07	RHS
115	08/01/2007	13.697	0.80	0.60	0.050	0.48	0.02	0.06	RHS
116	08/01/2007	13.695	0.60	0.40	0.050	0.24	0.01	0.03	LHS
117	08/01/2007	13.693	0.40	0.40	0.050	0.16	0.01	0.02	RHS
118	08/01/2007	13.689	2.00	0.80	0.050	1.60	0.08	0.19	RHS
119	08/01/2007	13.687	0.40	0.40	0.050	0.16	0.01	0.02	RHS
120	08/01/2007	12.047	0.40	0.40	0.050	0.16	0.01	0.02	RHS
CARRIED FORWARD:						99.24	4.96	11.51	

LINTASAN RESOURCES SDN. BHD.
MAINTENANCE OF FEDERAL ROADS - WEST COAST, SABAH

R01 POTHOLE PATCHING RECORD

DISTRICT: PENAMPANG

ROUTE NO. 501

ROAD NAME: JALAN KK - PENAMPANG - LOKKAWI

MONTH: JANUARY 2007

ITEM	DATE	CHAINAGE	Length (m)	Width (m)	Depth (m)	AREA (m2)	VOLUME (m3)	PREMIX QUANTITY (ton)	REMARKS
BROUGHT FORWARD:						99.24	4.96	11.51	
121	08/01/2007	12.045	0.40	0.40	0.050	0.16	0.01	0.02	RHS
122	08/01/2007	12.043	1.00	0.60	0.050	0.60	0.03	0.07	RHS
123	08/01/2007	12.039	0.40	0.40	0.050	0.16	0.01	0.02	RHS
124	08/01/2007	12.037	0.60	0.60	0.050	0.36	0.02	0.04	RHS
125	08/01/2007	12.035	0.80	0.60	0.050	0.48	0.02	0.06	RHS
126	08/01/2007	12.033	1.00	0.80	0.050	0.80	0.04	0.09	RHS
127	08/01/2007	12.012	0.60	0.60	0.050	0.36	0.02	0.04	RHS
128	08/01/2007	11.999	0.60	0.60	0.050	0.36	0.02	0.04	RHS
129	08/01/2007	11.997	0.80	0.60	0.050	0.48	0.02	0.06	RHS
130	11/01/2007	11.947	2.20	0.80	0.050	1.76	0.09	0.20	RHS
131	11/01/2007	11.789	0.80	0.80	0.050	0.64	0.03	0.07	RHS
132	11/01/2007	10.939	0.80	0.80	0.050	0.64	0.03	0.07	RHS
133	11/01/2007	10.937	1.00	0.80	0.050	0.80	0.04	0.09	RHS
134	11/01/2007	10.935	0.60	0.60	0.050	0.36	0.02	0.04	LHS
135	11/01/2007	10.933	0.40	0.40	0.050	0.16	0.01	0.02	LHS
136	11/01/2007	10.931	1.00	0.60	0.050	0.60	0.03	0.07	LHS
137	11/01/2007	10.929	0.80	0.60	0.050	0.48	0.02	0.06	LHS
138	11/01/2007	10.927	2.00	1.00	0.050	2.00	0.10	0.23	RHS
139	11/01/2007	10.925	0.60	0.60	0.050	0.36	0.02	0.04	RHS
140	11/01/2007	10.921	0.60	0.60	0.050	0.36	0.02	0.04	LHS
141	11/01/2007	10.845	0.80	0.40	0.050	0.32	0.02	0.04	RHS
142	11/01/2007	10.809	0.60	0.40	0.050	0.24	0.01	0.03	RHS
143	11/01/2007	10.807	0.80	0.40	0.050	0.32	0.02	0.04	RHS
144	11/01/2007	10.729	0.80	0.40	0.050	0.32	0.02	0.04	RHS
145	11/01/2007	10.349	1.20	0.80	0.050	0.96	0.05	0.11	RHS
146	11/01/2007	9.941	1.00	0.60	0.050	0.60	0.03	0.07	RHS
147	11/01/2007	9.939	0.60	0.40	0.050	0.24	0.01	0.03	RHS
148	11/01/2007	9.867	0.80	0.60	0.050	0.48	0.02	0.06	RHS
149	11/01/2007	8.409	5.00	1.40	0.050	7.00	0.35	0.81	RHS
150	11/01/2007	7.441	3.80	1.00	0.050	3.80	0.19	0.44	RHS
TOTAL:						125.44	6.27	14.55	

LINTASAN RESOURCES SDN. BHD.
 MAINTENANCE OF FEDERAL ROADS - WEST COAST, SABAH
R01 POTHOLE PATCHING RECORD

DISTRICT: KOTA KINABALU
ROUTE NO. 608
ROAD NAME: JALAN MASUK KE LAPANGAN TERBANG LAMA
MONTH: JANUARY 2007

ITEM	DATE	CHAINAGE	Length (m)	Width (m)	Depth (m)	AREA (m2)	VOLUME (m3)	PREMIX QUANTITY (ton)	REMARKS
BROUGHT FORWARD:						0.00	0.00	0.00	
TOTAL:						0.00	0.00	0.00	

LINTASAN RESOURCES SDN. BHD.
 MAINTENANCE OF FEDERAL ROADS - WEST COAST, SABAH

R01 PAVING BLOCK RECORD

DISTRICT: KOTA KINABALU

ROUTE NO. 501

ROAD NAME: JLN KK - PENAMPANG - LOK KAWI

MONTH: JANUARY 2007

ITEM	DATE	CHAINAGE	LENGTH (m)	WIDTH (m)	AREA (m2)	REMARKS
BROUGHT FORWARD:					0.00	
1	14/01/2007	0.589	1.20	0.80	0.96	RHS-QEH Traffic Lights
2	14/01/2007	0.587	1.00	0.60	0.60	RHS-QEH Traffic Lights
TOTAL:					1.56	

LINTASAN RESOURCES SDN. BHD.
 MAINTENANCE OF FEDERAL ROADS - WEST COAST, SABAH

R02 SHOULDER REPAIR RECORD

DISTRICT: PAPAR
 ROUTE NO.: 01
 ROAD NAME: JALAN KK-SINDUMIN
 MONTH: JANUARY 2007

ITEM	DATE	CHAINAGE		EARTH SHOULDER				GRAVEL SHOULDER					REMARKS
		From	To	Length (m)	Width (m)	Depth (m)	Area (m2)	Length (m)	Width (m)	Depth (m)	Area (m2)	Volume (m3)	
BROUGHT FORWARD:							0.00				0.00	0.00	
1	02/01/07	21.692	21.524	150	2.50		375.00						RHS
2	02/01/07	21.476	21.726	250	2.50		625.00						LHS
3	03/01/07	35.353	35.563	210	2.50		525.00						LHS
4	03/01/07	35.635	35.240	395	2.50		987.50						RHS
5	04/01/07	38.600	38.935					335	2.00	0.125	670.00	83.75	LHS
6	05/01/07	38.935	39.285					350	1.00	0.100	350.00	35.00	LHS
7	06/01/07	39.285	39.635					350	1.80	0.100	630.00	63.00	LHS
8	07/01/07	39.635	39.985					350	1.80	0.100	630.00	63.00	LHS
TOTAL:							2,512.50				2,280.00	244.75	

LINTASAN RESOURCES SDN. BHD.
 MAINTENANCE OF FEDERAL ROADS - WEST COAST, SABAH

R02 SHOULDER REPAIR RECORD

DISTRICT: PENAMPANG
 ROUTE NO.: 500
 ROAD NAME: JLN KK-KENINGAU-TENOM
 MONTH: JANUARY 2007

ITEM	DATE	CHAINAGE		EARTH SHOULDER				GRAVEL SHOULDER					REMARKS
		From	To	Length (m)	Width (m)	Depth (m)	Area (m2)	Length (m)	Width (m)	Depth (m)	Area (m2)	Volume (m3)	
BROUGHT FORWARD:							0.00				0.00	0.00	
1	10/01/07	8.570	8.600				0.00	30	1.00	0.250	30.00	7.50	RHS
TOTAL:							0.00				30.00	7.50	

LINTASAN RESOURCES SDN. BHD.
 MAINTENANCE OF FEDERAL ROADS - WEST COAST, SABAH
R03 GRASS CUTTING RECORD

DISTRICT: PENAMPANG
ROUTE NO: 01
ROAD NAME: JALAN KK-SINDUMIN
MONTH: JANUARY 2007

ITEM	DATE OF CUTTING	CHAINAGE		Length (km)	REMARKS
		From	To		
BROUGHT FORWARD :				0.000	
1	09/01/2007	7.020	8.900	1.880	Normal
2	10/01/2007	8.900	10.680	1.780	Normal
3	11/01/2007	10.680	12.500	1.820	Normal
4	12/01/2007	12.500	14.350	1.850	Normal
5	13/01/2007	14.350	16.150	1.800	Normal
6	15/01/2007	16.150	18.000	1.850	Normal
TOTAL :				10.980	

LINTASAN RESOURCES SDN. BHD.
MAINTENANCE OF FEDERAL ROADS - WEST COAST, SABAH
R03 GRASS CUTTING RECORD

DISTRICT: PAPAR
ROUTE NO: 01
ROAD NAME: JALAN KK-SINDUMIN
MONTH: JANUARY 2007

ITEM	DATE OF CUTTING	CHAINAGE		Length (km)	REMARKS
		From	To		
BROUGHT FORWARD :				0.000	
1	02/01/2007	44.800	46.330	1.530	Normal
2	03/01/2007	46.330	47.820	1.490	Normal
3	04/01/2007	47.820	49.040	1.220	Normal
4	05/01/2007	49.040	50.350	1.310	Normal
5	06/01/2007	50.350	51.900	1.550	Normal
6	08/01/2007	51.900	53.350	1.450	Normal
7	09/01/2007	53.350	54.850	1.500	Normal
8	10/01/2007	54.850	56.200	1.350	Normal
9	11/01/2007	56.200	57.600	1.400	Normal
10	12/01/2007	57.600	59.135	1.535	Normal
11	13/01/2007	59.135	60.580	1.445	Normal
12	15/01/2007	60.580	61.860	1.280	Normal
13	16/01/2007	61.860	63.430	1.570	Normal
14	17/01/2007	63.430	65.230	1.800	Normal
15	18/01/2007	65.230	66.980	1.750	Normal
16	19/01/2007	66.980	68.830	1.850	Normal
17	20/01/2007	68.830	70.850	2.020	Normal
18	21/01/2007	70.850	72.470	1.620	Normal
19	22/01/2007	18.000	21.350	3.350	Normal
20	23/01/2007	21.350	24.650	3.300	Normal
21	24/01/2007	24.650	27.970	3.320	Normal
22	25/01/2007	27.970	31.330	3.360	Normal
23	26/01/2007	31.330	34.640	3.310	Normal
24	27/01/2007	34.640	37.970	3.330	Normal
25	29/01/2007	37.970	41.290	3.320	Normal
26	30/01/2007	41.290	44.800	3.510	Normal
TOTAL :				54.470	

LINTASAN RESOURCES SDN. BHD.
MAINTENANCE OF FEDERAL ROADS - WEST COAST, SABAH
R03 GRASS CUTTING RECORD

DISTRICT: PENAMPANG
ROUTE NO: 500
ROAD NAME: JALAN KK - KENINGAU - TENOM
MONTH: JANUARY 2007

ITEM	DATE OF CUTTING	CHAINAGE		Length (km)	REMARKS
		From	To		
BROUGHT FORWARD :				0.000	
1	01/01/2007	0.000	1.200	1.200	Protocol
2	02/01/2007	1.200	2.197	0.997	Protocol
3	03/01/2007	2.197	4.000	1.803	Protocol
4	04/01/2007	4.000	6.000	2.000	Normal
5	06/01/2007	6.000	8.028	2.028	Normal
6	07/01/2007	8.028	9.728	1.700	Normal
7	08/01/2007	9.728	12.228	2.500	Normal
8	09/01/2007	12.228	14.028	1.800	Normal
9	10/01/2007	14.028	16.728	2.700	Normal
10	11/01/2007	16.728	19.728	3.000	Normal
11	13/01/2007	19.728	21.652	1.924	Normal
12	14/01/2007	21.652	23.952	2.300	Normal
13	16/01/2007	0.000	1.100	1.100	Protocol
14	17/01/2007	1.100	2.500	1.400	Protocol
15	18/01/2007	2.500	4.000	1.500	Protocol
16	21/01/2007	23.952	26.452	2.500	Normal
17	22/01/2007	26.452	29.572	3.120	Normal
18	23/01/2007	29.572	32.172	2.600	Normal
19	24/01/2007	32.172	34.772	2.600	Normal
20	25/01/2007	34.772	37.488	2.716	Normal
21	27/01/2007	37.488	40.000	2.512	Normal
22	28/01/2007	40.000	42.500	2.500	Normal
23	29/01/2007	42.500	45.170	2.670	Normal
TOTAL :				49.170	

LINTASAN RESOURCES SDN. BHD.
MAINTENANCE OF FEDERAL ROADS - WEST COAST, SABAH
R03 GRASS CUTTING RECORD

DISTRICT: PENAMPANG
ROUTE NO: 501
ROAD NAME: JALAN KK-PENAMPANG-LOK KAWI
MONTH: JANUARY 2007

ITEM	DATE OF CUTTING	CHAINAGE		Length (km)	REMARKS
		From	To		
BROUGHT FORWARD :				0.000	
1	01/01/2007	0.000	1.070	1.070	Normal
2	02/01/2007	1.070	2.220	1.150	Normal
3	03/01/2007	2.220	3.460	1.240	Normal
4	04/01/2007	3.460	4.150	0.690	Protocol
5	05/01/2007	4.150	4.840	0.690	Protocol
6	06/01/2007	4.840	5.530	0.690	Protocol
7	07/01/2007	5.530	6.230	0.700	Protocol
8	08/01/2007	6.230	6.920	0.690	Protocol
9	09/01/2007	6.920	7.920	1.000	Normal
10	11/01/2007	7.920	9.420	1.500	Normal
11	12/01/2007	9.420	10.920	1.500	Normal
12	13/01/2007	10.920	12.420	1.500	Normal
13	14/01/2007	12.420	13.420	1.000	Normal
14	15/01/2007	13.420	14.920	1.500	Normal
15	16/01/2007	14.920	15.920	1.000	Normal
16	17/01/2007	15.920	16.620	0.700	Normal
17	19/01/2007	3.460	4.460	1.000	Protocol
18	21/01/2007	4.460	5.960	1.500	Protocol
19	22/01/2007	5.960	6.920	0.960	Protocol
20	23/01/2007	16.620	17.620	1.000	Normal
21	25/01/2007	17.620	18.620	1.000	Normal
22	27/01/2007	18.620	19.550	0.930	Normal
TOTAL :				23.010	

LINTASAN RESOURCES SDN. BHD.
MAINTENANCE OF FEDERAL ROADS - WEST COAST, SABAH

R04 ROAD FURNITURE

DISTRICT: PENAMPANG

ROUTE NO: 500

ROAD NAME: JLN KK-KENINGAU-TENOM

DATE OF INSPECTION: JANUARY 2007

CHAINAGE		CLEANING	PAINTING	REMARKS
From	To			
27.420	45.120	Guardrails <u>3889</u> Metre Barriers _____ Metre Signages & Posts <u>27</u> No. Traffic Signal _____ No. Kilometer Posts _____ No. Delineator Post _____ No. _____	Guardrails _____ Metre Barriers _____ Metre Road Kerbs _____ Metre Sign Posts _____ No. Traffic Light Posts _____ No. Kilometer Posts _____ No. Delineator Posts _____ No.	1st cycle (Normal Road) RHS
27.420	45.120	Guardrails <u>513</u> Metre Barriers _____ Metre Signages & Posts <u>13</u> No. Traffic Signal _____ No. Kilometer Posts <u>16</u> No. Delineator Post _____ No. _____	Guardrails _____ Metre Barriers _____ Metre Road Kerbs _____ Metre Sign Posts _____ No. Traffic Light Posts _____ No. Kilometer Posts _____ No. Delineator Posts _____ No.	1st cycle (Normal Road) LHS
		Guardrails _____ Metre Barriers _____ Metre Signages & Posts _____ No. Traffic Signal _____ No. Kilometer Posts _____ No. Delineator Post _____ No. _____	Guardrails _____ Metre Barriers _____ Metre Road Kerbs _____ Metre Sign Posts _____ No. Traffic Light Posts _____ No. Kilometer Posts _____ No. Delineator Posts _____ No.	MEDIAN

LINTASAN RESOURCES SDN. BHD.
MAINTENANCE OF FEDERAL ROADS - WEST COAST, SABAH
R05 CULVERT CLEARING RECORD

DISTRICT: PENAMPANG
ROUTE NO: 501
ROAD NAME: JALAN KK-PENAMPANG-LOK KAWI
MONTH: JANUARY 2007

Item	Chainage	Culvert No.	Single Cell				Twin Cell				Multi Cell				Date of Clearing	REMARKS
			RCP (No.)	BC (No.)	CMP (No.)	Total (No.)	RCP (No.)	BC (No.)	CMP (No.)	Total (No.)	RCP (No.)	BC (No.)	CMP (No.)	Total (No.)		
BROUGHT FORWARD:			0	0	0	0	0	0	0	0	0	0	0	0		
1	5.169	C5	1			1								09/01/2007	2nd cycle for Protocol Road	
2	5.403	C6	1			1								10/01/2007	2nd cycle for Protocol Road	
3	5.689	C7	1			1								11/01/2007	2nd cycle for Protocol Road	
4	6.029	C8	1			1								15/01/2007	2nd cycle for Protocol Road	
5	6.039	C9	1			1								15/01/2007	2nd cycle for Protocol Road	
6	6.214	C10	1			1								18/01/2007	2nd cycle for Protocol Road	
7	6.644	C11	1			1								18/01/2007	2nd cycle for Protocol Road	
TOTAL :			7	0	0	7	0	0	0	0	0	0	0	0		

LINTASAN RESOURCES SDN. BHD.
MAINTENANCE OF FEDERAL ROADS - WEST COAST, SABAH
R07 DRAINAGE CLEARING RECORD

DISTRICT: PENAMPANG
ROUTE NO: 01
ROAD NAME: JLN KOTA KINABALU-SINDUMIN
MONTH: JANUARY 2007

Item	CHAINAGE		Earth Drain				Lined Drain				Date of Clearing	REMARKS
	From	To	Left Side (m)	Median (m)	Right Side (m)	Total Length (m)	Left Side (m)	Median (m)	Right Side (m)	Total Length (m)		
BROUGHT FORWARD :			0	0	0	0	0	0	0	0		
1	7.253	9.745							2492	2492	9 to 12/01/07	1st cycle for Normal Road
2	10.283	10.481			198	198					13/01/2007	1st cycle for Normal Road
3	10.481	10.670							189	189	13/01/2007	1st cycle for Normal Road
4	10.670	10.773			103	103					15/01/2007	1st cycle for Normal Road
5	11.148	11.777							629	629	15,16,17/1/07	1st cycle for Normal Road
6	11.807	12.216							409	409	17,18/01/07	1st cycle for Normal Road
7	12.365	13.375							1010	1010	19,20,22/1/07	1st cycle for Normal Road
8	13.694	13.945							251	251	23/01/2007	1st cycle for Normal Road
9	14.382	14.864							482	482	23,24/01/07	1st cycle for Normal Road
10	15.135	16.174							1039	1039	25,27-29/01/07	1st cycle for Normal Road
11	7.348	9.335					1987			1987	8 to 12/1/07	1st cycle for Normal Road
12	9.335	9.447	112			112					13/01/2007	1st cycle for Normal Road
13	9.610	10.865	1255			1255					14,15,16/1/07	1st cycle for Normal Road
14	10.865	12.335	1470			1470					17,18,19/1/07	1st cycle for Normal Road
15	12.335	15.462	3127			3127					20 to 26/1/07	1st cycle for Normal Road
CARRIED FORWARD :			5,964	0	301	6,265	1,987	0	6,501	8,488		

LINTASAN RESOURCES SDN. BHD.
MAINTENANCE OF FEDERAL ROADS - WEST COAST, SABAH
R07 DRAINAGE CLEARING RECORD

DISTRICT: PENAMPANG
ROUTE NO: 01
ROAD NAME: JLN KOTA KINABALU-SINDUMIN
MONTH: JANUARY 2007

Item	CHAINAGE		Earth Drain				Lined Drain				Date of Clearing	REMARKS
	From	To	Left Side (m)	Median (m)	Right Side (m)	Total Length (m)	Left Side (m)	Median (m)	Right Side (m)	Total Length (m)		
BROUGHT FORWARD :			5,964	0	301	6,265	1,987	0	6,501	8,488		
16	15.509	15.564					55			55	27/01/2007	1st cycle for Normal Road
17	15.795	16.135					340			340	30/01/2007	1st cycle for Normal Road
18	7.379	7.583						204		204	10,11/01/2007	1st cycle for Normal Road
19	7.862	7.932						70		70	12/01/2007	1st cycle for Normal Road
20	8.421	8.609						188		188	12/01/2007	1st cycle for Normal Road
21	9.027	9.226						199		199	13/01/2007	1st cycle for Normal Road
22	9.542	9.665						123		123	15/01/2007	1st cycle for Normal Road
23	9.703	9.789						86		86	16/01/2007	1st cycle for Normal Road
24	10.109	10.283						174		174	17,18/01/07	1st cycle for Normal Road
25	10.651	10.870						219		219	19,20/01/07	1st cycle for Normal Road
26	11.451	11.757						306		306	22,23/01/07	1st cycle for Normal Road
27	11.981	12.157						176		176	24/01/2007	1st cycle for Normal Road
28	12.407	12.657						250		250	25/01/2007	1st cycle for Normal Road
29	13.383	13.629						246		246	26/01/2007	1st cycle for Normal Road
30	14.056	14.202						146		146	27/01/2007	1st cycle for Normal Road
CARRIED FORWARD :			5,964	0	301	6,265	2,382	2,387	6,501	11,270		

LINTASAN RESOURCES SDN. BHD.
 MAINTENANCE OF FEDERAL ROADS - WEST COAST, SABAH
R07 DRAINAGE CLEARING RECORD

DISTRICT: PENAMPANG
 ROUTE NO: 01
 ROAD NAME: JLN KOTA KINABALU-SINDUMIN
 MONTH: JANUARY 2007

Item	CHAINAGE		Earth Drain				Lined Drain				Date of Clearing	REMARKS
	From	To	Left Side (m)	Median (m)	Right Side (m)	Total Length (m)	Left Side (m)	Median (m)	Right Side (m)	Total Length (m)		
BROUGHT FORWARD :			5,964	0	301	6,265	2,382	2,387	6,501	11,270		
31	14.202	14.379						177		177	29/01/2007	1st cycle for Normal Road
32	14.870	15.070						200		200	30/01/2007	1st cycle for Normal Road
33	15.682	16.040						358		358	31/01/2007	1st cycle for Normal Road
TOTAL :			5,964	0	301	6,265	2,382	3,122	6,501	12,005		

LINTASAN RESOURCES SDN. BHD.
MAINTENANCE OF FEDERAL ROADS - WEST COAST, SABAH
R07 DRAINAGE CLEARING RECORD

DISTRICT: PENAMPANG
ROUTE NO: 501
ROAD NAME: JLN KK-PENAMPANG-LOK KAWI
MONTH: JANUARY 2007

Item	CHAINAGE		Earth Drain				Lined Drain				Date of Clearing	REMARKS
	From	To	Left Side (m)	Median (m)	Right Side (m)	Total Length (m)	Left Side (m)	Median (m)	Right Side (m)	Total Length (m)		
BROUGHT FORWARD :			0	0	0	0	0	0	0	0		
1	4.164	4.201	37			37					08/01/2007	2nd cycle for Protocol Road
2	4.201	4.255					54			54	08/01/2007	2nd cycle for Protocol Road
3	4.749	4.849					100			100	09/01/2007	2nd cycle for Protocol Road
4	5.459	5.854					395			395	11/01/2007	2nd cycle for Protocol Road
5	5.929	6.239					310			310	12/01/2007	2nd cycle for Protocol Road
6	6.019	6.324					305			305	14/01/2007	2nd cycle for Protocol Road
7	6.324	6.579					255			255	16/01/2007	2nd cycle for Protocol Road
8	6.349	6.499					150			150	17/01/2007	2nd cycle for Protocol Road
9	6.597	6.801					204			204	18/01/2007	2nd cycle for Protocol Road
10	6.649	6.934					285			285	19/01/2007	2nd cycle for Protocol Road
11	6.838	6.949					111			111	20/01/2007	2nd cycle for Protocol Road
12	3.729	3.829							100	100	08/01/2007	2nd cycle for Protocol Road
13	4.449	4.534							85	85	08/01/2007	2nd cycle for Protocol Road
14	4.534	4.574							40	40	09/01/2007	2nd cycle for Protocol Road
15	4.574	4.639			65	65					08/01/2007	2nd cycle for Protocol Road
CARRIED FORWARD :			37	0	65	102	2,169	0	225	2,394		

LINTASAN RESOURCES SDN. BHD.
 MAINTENANCE OF FEDERAL ROADS - WEST COAST, SABAH
R07 DRAINAGE CLEARING RECORD

DISTRICT: PENAMPANG
ROUTE NO: 501
ROAD NAME: JLN KK-PENAMPANG-LOK KAWI
MONTH: JANUARY 2007

Item	CHAINAGE		Earth Drain				Lined Drain				Date of Clearing	REMARKS
	From	To	Left Side (m)	Median (m)	Right Side (m)	Total Length (m)	Left Side (m)	Median (m)	Right Side (m)	Total Length (m)		
BROUGHT FORWARD :			37	0	65	102	2,169	0	225	2,394		
16	4.644	6.264							1620	1620	08/01/2007	2nd cycle for Protocol Road
17	4.800	4.947							147	147	09/01/2007	2nd cycle for Protocol Road
18	5.274	5.566							292	292	10/01/2007	2nd cycle for Protocol Road
19	5.669	6.009							340	340	11/01/2007	2nd cycle for Protocol Road
20	6.022	6.339							317	317	13/01/2007	2nd cycle for Protocol Road
21	6.264	6.474							210	210	14/01/2007	2nd cycle for Protocol Road
22	6.357	6.456							99	99	15/01/2007	2nd cycle for Protocol Road
23	6.799	6.949			150	150					16/01/2007	2nd cycle for Protocol Road
24	3.849	3.900						51		51	17/01/2007	2nd cycle for Protocol Road
25	4.311	4.725						414		414	10/01/2007	2nd cycle for Protocol Road
26	4.733	4.760						27		27	11/01/2007	2nd cycle for Protocol Road
27	4.799	4.964						165		165	12/01/2007	2nd cycle for Protocol Road
28	4.989	5.195						206		206	14/01/2007	2nd cycle for Protocol Road
29	5.223	5.266						43		43	15/01/2007	2nd cycle for Protocol Road
30	5.275	5.363						88		88	16/01/2007	2nd cycle for Protocol Road
CARRIED FORWARD :			37	0	215	252	2,169	994	3,250	6,413		

LINTASAN RESOURCES SDN. BHD.
 MAINTENANCE OF FEDERAL ROADS - WEST COAST, SABAH
R07 DRAINAGE CLEARING RECORD

DISTRICT: PENAMPANG
ROUTE NO: 501
ROAD NAME: JLN KK-PENAMPANG-LOK KAWI
MONTH: JANUARY 2007

Item	CHAINAGE		Earth Drain				Lined Drain				Date of Clearing	REMARKS
	From	To	Left Side (m)	Median (m)	Right Side (m)	Total Length (m)	Left Side (m)	Median (m)	Right Side (m)	Total Length (m)		
BROUGHT FORWARD :			37	0	215	252	2,169	994	3,250	6,413		
31	5.679	5.816						137		137	11.01/2007	2nd cycle for Protocol Road
32	5.859	6.023						164		164	12/01/2007	2nd cycle for Protocol Road
33	6.023	6.087						64		64	13/01/2007	2nd cycle for Protocol Road
34	6.213	6.349						136		136	14/01/2007	2nd cycle for Protocol Road
35	6.575	6.693						118		118	15/01/2007	2nd cycle for Protocol Road
36	6.692	6.792						100		100	16/01/2007	2nd cycle for Protocol Road
37	6.849	6.890						41		41	17/01/2007	2nd cycle for Protocol Road
38	6.949	7.063						114		114	19/01/2007	2nd cycle for Protocol Road
TOTAL :			37	0	215	252	2,169	1,868	3,250	7,287		

LINTASAN RESOURCES SDN. BHD.
MAINTENANCE OF FEDERAL ROADS - WEST COAST, SABAH

R01 POT HOLE PATCHING RECORD

DISTRICT: KOTA BELUD
ROUTE NO. 01
ROAD NAME: JALAN KOTA KINABALU - KUDAT
MONTH: JANUARY 2007

ITEM	DATE	CHAINAGE	Length (m)	Width (m)	Depth (m)	AREA (m2)	VOLUME (m3)	PREMIX QUANTITY (ton)	REMARKS
BROUGHT FORWARD:			-	-	-				
1	01/01/2007	98.570	1.00	0.60	0.05	0.60	0.03	0.07	
2	01/01/2007	97.571	1.00	0.75	0.05	0.75	0.04	0.09	
3	01/01/2007	71.570	1.10	0.50	0.05	0.55	0.03	0.06	
4	01/01/2007	71.571	0.88	0.53	0.05	0.47	0.02	0.05	
5	01/01/2007	71.580	0.50	0.50	0.05	0.25	0.01	0.03	
6	02/01/2007	106.170	1.05	1.00	0.05	1.05	0.05	0.12	
7	02/01/2007	106.570	1.00	1.00	0.05	1.00	0.05	0.12	
8	02/01/2007	106.571	0.80	0.70	0.05	0.56	0.03	0.06	
9	02/01/2007	106.572	1.00	0.90	0.05	0.90	0.05	0.10	
10	02/01/2007	108.370	1.00	1.00	0.05	1.00	0.05	0.12	
11	02/01/2007	108.371	1.00	0.90	0.05	0.90	0.05	0.10	
12	02/01/2007	108.372	0.80	0.60	0.05	0.48	0.02	0.06	
13	02/01/2007	108.400	1.00	0.90	0.05	0.90	0.05	0.10	
14	02/01/2007	108.410	0.90	0.80	0.05	0.72	0.04	0.08	
15	02/01/2007	108.411	1.10	1.00	0.05	1.10	0.06	0.13	
16	04/01/2007	84.170	1.10	1.00	0.05	1.10	0.06	0.13	
17	04/01/2007	84.171	1.00	1.00	0.05	1.00	0.05	0.12	
18	04/01/2007	84.172	0.80	0.50	0.05	0.40	0.02	0.05	
19	04/01/2007	74.470	1.00	1.00	0.05	1.00	0.05	0.12	
20	04/01/2007	74.471	1.00	0.60	0.05	0.60	0.03	0.07	
21	04/01/2007	74.472	1.00	1.00	0.05	1.00	0.05	0.12	
22	04/01/2007	74.770	0.90	0.80	0.05	0.72	0.04	0.08	
23	04/01/2007	74.771	0.60	0.60	0.05	0.36	0.02	0.04	
24	04/01/2007	74.772	0.60	0.50	0.05	0.30	0.02	0.03	
25	05/01/2007	108.370	1.00	0.70	0.05	0.70	0.04	0.08	
26	05/01/2007	108.371	1.00	0.80	0.05	0.80	0.04	0.09	
27	05/01/2007	108.372	1.00	0.70	0.05	0.70	0.04	0.08	
28	05/01/2007	108.373	0.80	0.70	0.05	0.56	0.03	0.06	
29	05/01/2007	107.670	0.80	0.70	0.05	0.56	0.03	0.06	
30	05/01/2007	107.671	1.00	0.80	0.05	0.80	0.04	0.09	
CARRIED FORWARD:						21.83	1.09	2.53	

LINTASAN RESOURCES SDN. BHD.
MAINTENANCE OF FEDERAL ROADS - WEST COAST, SABAH

R01 POTHOLE PATCHING RECORD

DISTRICT: KOTA BELUD
ROUTE NO. 01
ROAD NAME: JALAN KOTA KINABALU - KUDAT
MONTH: JANUARY 2007

ITEM	DATE	CHAINAGE	Length (m)	Width (m)	Depth (m)	AREA (m2)	VOLUME (m3)	PREMIX QUANTITY (ton)	REMARKS
BROUGHT FORWARD:			-	-	-	21.83	1.09	2.53	
31	05/01/2007	107.672	1.00	0.90	0.05	0.90	0.05	0.10	
32	06/01/2007	106.970	0.80	0.70	0.05	0.56	0.03	0.06	
33	06/01/2007	106.971	1.00	1.00	0.05	1.00	0.05	0.12	
34	06/01/2007	106.972	1.00	1.00	0.05	1.00	0.05	0.12	
35	06/01/2007	106.973	0.90	0.85	0.05	0.77	0.04	0.09	
36	06/01/2007	106.570	1.00	1.00	0.05	1.00	0.05	0.12	
37	06/01/2007	106.571	1.00	1.00	0.05	1.00	0.05	0.12	
38	06/01/2007	106.572	1.10	1.00	0.05	1.10	0.06	0.13	
39	06/01/2007	106.400	1.00	0.80	0.05	0.80	0.04	0.09	
40	06/01/2007	106.410	1.00	0.70	0.05	0.70	0.04	0.08	
41	06/01/2007	106.411	0.90	0.75	0.05	0.68	0.03	0.08	
42	06/01/2007	106.420	0.80	0.70	0.05	0.56	0.03	0.06	
43	06/01/2007	106.421	0.70	0.60	0.05	0.42	0.02	0.05	
44	06/01/2007	106.422	0.90	0.90	0.05	0.81	0.04	0.09	
45	08/01/2007	108.470	0.70	0.60	0.05	0.42	0.02	0.05	
46	08/01/2007	108.471	1.00	1.00	0.05	1.00	0.05	0.12	
47	08/01/2007	108.421	1.00	1.00	0.05	1.00	0.05	0.12	
48	08/01/2007	108.422	0.60	0.50	0.05	0.30	0.02	0.03	
49	08/01/2007	108.423	1.00	0.80	0.05	0.80	0.04	0.09	
50	08/01/2007	108.410	0.80	0.60	0.05	0.48	0.02	0.06	
51	08/01/2007	108.411	0.70	0.70	0.05	0.49	0.02	0.06	
52	08/01/2007	108.412	1.00	0.90	0.05	0.90	0.05	0.10	
53	09/01/2007	108.370	0.75	0.60	0.05	0.45	0.02	0.05	
54	09/01/2007	108.371	0.80	0.75	0.05	0.60	0.03	0.07	
55	09/01/2007	108.372	0.80	0.50	0.05	0.40	0.02	0.05	
56	09/01/2007	108.373	1.00	1.00	0.05	1.00	0.05	0.12	
57	09/01/2007	108.374	0.60	0.50	0.05	0.30	0.02	0.03	
58	09/01/2007	108.375	0.50	0.50	0.05	0.25	0.01	0.03	
59	10/01/2007	108.170	0.60	0.60	0.05	0.36	0.02	0.04	
60	10/01/2007	108.171	0.70	0.60	0.05	0.42	0.02	0.05	
CARRIED FORWARD:						42.29	2.11	4.91	

LINTASAN RESOURCES SDN. BHD.
MAINTENANCE OF FEDERAL ROADS - WEST COAST, SABAH

R01 POT HOLE PATCHING RECORD

DISTRICT: KOTA BELUD
ROUTE NO. 01
ROAD NAME: JALAN KOTA KINABALU - KUDAT
MONTH: JANUARY 2007

ITEM	DATE	CHAINAGE	Length (m)	Width (m)	Depth (m)	AREA (m2)	VOLUME (m3)	PREMIX QUANTITY (ton)	REMARKS
BROUGHT FORWARD:			-	-	-	42.29	2.11	4.91	
61	10/01/2007	108.172	0.80	0.80	0.05	0.64	0.03	0.07	
62	10/01/2007	108.970	0.90	0.85	0.05	0.77	0.04	0.09	
63	10/01/2007	108.570	1.00	0.90	0.05	0.90	0.05	0.10	
64	10/01/2007	108.470	1.00	0.80	0.05	0.80	0.04	0.09	
65	10/01/2007	108.300	0.90	0.80	0.05	0.72	0.04	0.08	
66	10/01/2007	108.070	1.00	1.00	0.05	1.00	0.05	0.12	
67	10/01/2007	108.071	0.75	0.60	0.05	0.45	0.02	0.05	
68	10/01/2007	108.072	1.00	0.90	0.05	0.90	0.05	0.10	
69	10/01/2007	108.073	1.00	0.80	0.05	0.80	0.04	0.09	
70	11/01/2007	107.970	0.80	0.70	0.05	0.56	0.03	0.06	
71	11/01/2007	107.970	0.90	0.60	0.05	0.54	0.03	0.06	
72	11/01/2007	107.971	0.80	0.70	0.05	0.56	0.03	0.06	
73	11/01/2007	105.170	1.00	0.80	0.05	0.80	0.04	0.09	
74	11/01/2007	105.171	1.00	1.00	0.05	1.00	0.05	0.12	
75	11/01/2007	105.172	0.50	0.50	0.05	0.25	0.01	0.03	
76	11/01/2007	105.570	1.05	1.00	0.05	1.05	0.05	0.12	
77	13/01/2007	105.770	0.80	0.70	0.05	0.56	0.03	0.06	
78	13/01/2007	105.771	0.95	0.80	0.05	0.76	0.04	0.09	
79	13/01/2007	105.772	1.00	0.90	0.05	0.90	0.05	0.10	
80	13/01/2007	105.780	0.80	0.65	0.05	0.52	0.03	0.06	
81	13/01/2007	105.781	0.70	0.60	0.05	0.42	0.02	0.05	
82	13/01/2007	105.570	1.00	0.90	0.05	0.90	0.05	0.10	
83	13/01/2007	105.571	0.90	0.80	0.05	0.72	0.04	0.08	
84	13/01/2007	105.580	1.00	1.00	0.05	1.00	0.05	0.12	
85	13/01/2007	105.581	0.80	0.60	0.05	0.48	0.02	0.06	
86	13/01/2007	105.582	0.80	0.70	0.05	0.56	0.03	0.06	
87	13/01/2007	105.583	0.60	0.50	0.05	0.30	0.02	0.03	
88	15/01/2007	105.970	1.20	1.00	0.05	1.20	0.06	0.14	
89	15/01/2007	105.971	1.40	1.30	0.05	1.82	0.09	0.21	
90	15/01/2007	105.972	1.50	0.90	0.05	1.35	0.07	0.16	
CARRIED FORWARD :						65.51	3.28	7.60	

LINTASAN RESOURCES SDN. BHD.
MAINTENANCE OF FEDERAL ROADS - WEST COAST, SABAH

R01 POT HOLE PATCHING RECORD

DISTRICT: KOTA BELUD
ROUTE NO. 01
ROAD NAME: JALAN KOTA KINABALU - KUDAT
MONTH: JANUARY 2007

ITEM	DATE	CHAINAGE	Length (m)	Width (m)	Depth (m)	AREA (m2)	VOLUME (m3)	PREMIX QUANTITY (ton)	REMARKS
BROUGHT FORWARD:			-	-	-	65.51	3.28	7.60	
91	15/01/2007	105.980	1.20	1.10	0.05	1.32	0.07	0.15	
92	16/01/2007	106.600	1.00	0.80	0.05	0.80	0.04	0.09	
93	16/01/2007	106.610	1.00	0.90	0.05	0.90	0.05	0.10	
94	16/01/2007	106.611	0.90	0.80	0.05	0.72	0.04	0.08	
95	16/01/2007	106.612	0.80	0.70	0.05	0.56	0.03	0.06	
96	16/01/2007	106.770	1.00	0.80	0.05	0.80	0.04	0.09	
97	16/01/2007	106.771	0.80	0.50	0.05	0.40	0.02	0.05	
98	16/01/2007	106.772	0.90	0.50	0.05	0.45	0.02	0.05	
99	16/01/2007	106.773	0.50	0.50	0.05	0.25	0.01	0.03	
100	16/01/2007	106.780	0.80	0.60	0.05	0.48	0.02	0.06	
101	18/01/2007	106.800	1.00	0.90	0.05	0.90	0.05	0.10	
102	18/01/2007	106.801	1.00	0.90	0.05	0.90	0.05	0.10	
103	18/01/2007	106.802	0.60	0.60	0.05	0.36	0.02	0.04	
104	18/01/2007	106.810	1.00	1.00	0.05	1.00	0.05	0.12	
105	18/01/2007	106.811	1.00	1.00	0.05	1.00	0.05	0.12	
106	18/01/2007	106.812	1.00	0.75	0.05	0.75	0.04	0.09	
107	19/01/2007	106.820	0.70	0.50	0.05	0.35	0.02	0.04	
108	19/01/2007	106.821	1.00	0.70	0.05	0.70	0.04	0.08	
109	19/01/2007	106.822	1.00	1.00	0.05	1.00	0.05	0.12	
110	19/01/2007	106.830	1.00	1.00	0.05	1.00	0.05	0.12	
111	19/01/2007	106.831	1.00	0.70	0.05	0.70	0.04	0.08	
112	19/01/2007	106.832	0.70	0.60	0.05	0.42	0.02	0.05	
113	19/01/2007	106.833	0.90	0.80	0.05	0.72	0.04	0.08	
114	19/01/2007	106.840	1.00	1.00	0.05	1.00	0.05	0.12	
115									
116									
117									
118									
119									
120									
BALANCE END OF JANUARY :						82.99	4.15	9.63	

LINTASAN RESOURCES SDN. BHD.
MAINTENANCE OF FEDERAL ROADS - WEST COAST, SABAH

R01 POTHOLE PATCHING RECORD

DISTRICT: KOTA MARUDU
ROUTE NO. 01
ROAD NAME: JALAN KOTA KINABALU - KUDAT
MONTH: JANUARY 2007

ITEM	DATE	CHAINAGE	Length (m)	Width (m)	Depth (m)	AREA (m2)	VOLUME (m3)	PREMIX QUANTITY (ton)	REMARKS
BROUGHT FORWARD:			-	-	-				
1	02/01/2007	136.000	0.90	0.80	0.05	0.72	0.04	0.08	
2	02/01/2007	136.010	1.00	0.70	0.05	0.70	0.04	0.08	
3	02/01/2007	136.011	1.00	1.00	0.05	1.00	0.05	0.12	
4	02/01/2007	136.400	1.00	0.60	0.05	0.60	0.03	0.07	
5	02/01/2007	136.932	0.80	0.70	0.05	0.56	0.03	0.06	
6	02/01/2007	136.933	0.60	0.60	0.05	0.36	0.02	0.04	
7	02/01/2007	136.934	1.00	1.00	0.05	1.00	0.05	0.12	
8	03/01/2007	137.200	1.00	1.00	0.05	1.00	0.05	0.12	
9	03/01/2007	137.261	1.00	1.00	0.05	1.00	0.05	0.12	
10	03/01/2007	137.262	0.80	0.60	0.05	0.48	0.02	0.06	
11	03/01/2007	137.263	0.80	1.00	0.05	0.80	0.04	0.09	
12	03/01/2007	137.264	1.00	1.00	0.05	1.00	0.05	0.12	
13	03/01/2007	137.530	1.00	0.80	0.05	0.80	0.04	0.09	
14	03/01/2007	137.531	0.80	1.90	0.05	1.52	0.08	0.18	
15	03/01/2007	137.532	1.00	2.94	0.05	2.94	0.15	0.34	
16	03/01/2007	137.533	2.00	1.00	0.05	2.00	0.10	0.23	
17	03/01/2007	137.540	1.00	0.80	0.05	0.80	0.04	0.09	
18	03/01/2007	137.541	1.00	0.90	0.05	0.90	0.05	0.10	
19	03/01/2007	137.542	0.90	0.80	0.05	0.72	0.04	0.08	
20	05/01/2007	137.543	0.90	1.04	0.05	0.94	0.05	0.11	
21	05/01/2007	137.400	1.00	0.80	0.05	0.80	0.04	0.09	
22	05/01/2007	137.410	1.00	0.70	0.05	0.70	0.04	0.08	
23	05/01/2007	137.411	0.80	0.90	0.05	0.72	0.04	0.08	
24	05/01/2007	137.412	1.00	1.00	0.05	1.00	0.05	0.12	
25	05/01/2007	137.413	1.00	0.80	0.05	0.80	0.04	0.09	
26	05/01/2007	137.420	1.00	1.00	0.05	1.00	0.05	0.12	
27	05/01/2007	137.421	1.00	1.00	0.05	1.00	0.05	0.12	
28	05/01/2007	137.423	1.00	0.90	0.05	0.90	0.05	0.10	
29	06/01/2007	139.200	0.90	0.80	0.05	0.72	0.04	0.08	
30	06/01/2007	139.210	1.00	0.70	0.05	0.70	0.04	0.08	
CARRIED FORWARD :						28.18	1.41	3.27	

LINTASAN RESOURCES SDN. BHD.
 MAINTENANCE OF FEDERAL ROADS - WEST COAST, SABAH

R01 POTHOLE PATCHING RECORD

DISTRICT: KOTA MARUDU
ROUTE NO. 01
ROAD NAME: JALAN KOTA KINABALU - KUDAT
MONTH: JANUARY 2007

ITEM	DATE	CHAINAGE	Length (m)	Width (m)	Depth (m)	AREA (m2)	VOLUME (m3)	PREMIX QUANTITY (ton)	REMARKS
BROUGHT FORWARD:			-	-	-	28.18	1.41	3.27	
31	06/01/2007	139.211	1.00	1.00	0.05	1.00	0.05	0.12	
32	06/01/2007	139.212	1.00	0.70	0.05	0.70	0.04	0.08	
33	06/01/2007	139.230	1.00	1.00	0.05	1.00	0.05	0.12	
34	06/01/2007	139.231	1.00	1.00	0.05	1.00	0.05	0.12	
35	06/01/2007	139.232	0.90	0.80	0.05	0.72	0.04	0.08	
36	06/01/2007	139.233	1.00	0.80	0.05	0.80	0.04	0.09	
37	06/01/2007	139.300	1.00	1.00	0.05	1.00	0.05	0.12	
38	06/01/2007	139.310	1.00	1.00	0.05	1.00	0.05	0.12	
39	08/01/2007	135.232	0.90	0.80	0.05	0.72	0.04	0.08	
40	08/01/2007	135.231	1.00	1.00	0.05	1.00	0.05	0.12	
41	08/01/2007	135.232	1.00	0.70	0.05	0.70	0.04	0.08	
42	08/01/2007	135.233	1.00	1.00	0.05	1.00	0.05	0.12	
43	08/01/2007	135.530	1.00	0.60	0.05	0.60	0.03	0.07	
44	08/01/2007	135.531	0.70	0.80	0.05	0.56	0.03	0.06	
45	08/01/2007	135.532	0.60	0.60	0.05	0.36	0.02	0.04	
46	08/01/2007	135.900	1.00	0.60	0.05	0.60	0.03	0.07	
47	08/01/2007	136.020	0.80	0.60	0.05	0.48	0.02	0.06	
48	08/01/2007	136.021	0.60	0.60	0.05	0.36	0.02	0.04	
49									
50									
51									
52									
53									
54									
55									
56									
57									
58									
59									
60									
BALANCE END OF JANUARY :						41.78	2.09	4.85	

LINTASAN RESOURCES SDN. BHD.
MAINTENANCE OF FEDERAL ROADS - WEST COAST, SABAH

R01 POTHOLE PATCHING RECORD

DISTRICT: KUDAT
ROUTE NO. 01
ROAD NAME: JALAN KOTA KINABALU - KUDAT
MONTH: JANUARY 2007

ITEM	DATE	CHAINAGE	Length (m)	Width (m)	Depth (m)	AREA (m2)	VOLUME (m3)	PREMIX QUANTITY (ton)	REMARKS
BROUGHT FORWARD:			-	-	-				
1	04/01/2007	147.230	0.80	0.60	0.05	0.48	0.02	0.06	MATUNGGONG
2	04/01/2007	147.232	0.90	0.70	0.05	0.63	0.03	0.07	
3	04/01/2007	147.300	1.00	0.90	0.05	0.90	0.05	0.10	
4	04/01/2007	147.132	1.20	1.10	0.05	1.32	0.07	0.15	
5	04/01/2007	147.130	1.10	0.90	0.05	0.99	0.05	0.11	
6	05/01/2007	187.232	0.73	0.60	0.05	0.44	0.02	0.05	KUDAT PROTOCOL AREA
7	05/01/2007	187.230	1.00	1.00	0.05	1.00	0.05	0.12	
8	05/01/2007	187.241	0.90	0.70	0.05	0.63	0.03	0.07	
9	05/01/2007	187.242	0.60	0.50	0.05	0.30	0.02	0.03	
10	05/01/2007	187.000	0.95	0.75	0.05	0.71	0.04	0.08	
11	05/01/2007	187.100	1.00	0.98	0.05	0.98	0.05	0.11	
12	08/01/2007	147.230	1.00	1.00	0.05	1.00	0.05	0.12	
13	08/01/2007	147.231	1.00	1.00	0.05	1.00	0.05	0.12	
14	08/01/2007	147.232	1.00	1.00	0.05	1.00	0.05	0.12	
15	08/01/2007	147.233	1.00	0.80	0.05	0.80	0.04	0.09	
16	08/01/2007	147.234	0.60	0.60	0.05	0.36	0.02	0.04	
17	08/01/2007	147.240	0.80	0.80	0.05	0.64	0.03	0.07	
18	08/01/2007	147.241	0.70	0.60	0.05	0.42	0.02	0.05	
19	09/01/2007	146.230	0.80	0.70	0.05	0.56	0.03	0.06	
20	09/01/2007	146.231	1.00	1.00	0.05	1.00	0.05	0.12	
21	09/01/2007	146.232	0.60	0.60	0.05	0.36	0.02	0.04	
22	09/01/2007	146.330	1.00	1.00	0.05	1.00	0.05	0.12	
23	09/01/2007	146.331	0.70	0.50	0.05	0.35	0.02	0.04	
24	09/01/2007	146.332	0.50	0.50	0.05	0.25	0.01	0.03	
25	09/01/2007	146.333	1.00	1.00	0.05	1.00	0.05	0.12	
26	10/01/2007	145.200	1.30	1.00	0.05	1.30	0.07	0.15	
27	10/01/2007	145.210	1.00	0.90	0.05	0.90	0.05	0.10	
28	10/01/2007	145.211	1.00	1.00	0.05	1.00	0.05	0.12	
29	10/01/2007	145.212	0.90	0.50	0.05	0.45	0.02	0.05	
30	10/01/2007	146.130	1.00	1.00	0.05	1.00	0.05	0.12	
CARRIED FORWARD :						22.77	1.14	2.64	

LINTASAN RESOURCES SDN. BHD.
MAINTENANCE OF FEDERAL ROADS - WEST COAST, SABAH

R01 POTHOLE PATCHING RECORD

DISTRICT: KUDAT
ROUTE NO. 01
ROAD NAME: JALAN KOTA KINABALU - KUDAT
MONTH: JANUARY 2007

ITEM	DATE	CHAINAGE	Length (m)	Width (m)	Depth (m)	AREA (m2)	VOLUME (m3)	PREMIX QUANTITY (ton)	REMARKS
BROUGHT FORWARD:			-	-	-	22.77	1.14	2.64	
31	10/01/2007	146.131	0.80	0.70	0.05	0.56	0.03	0.06	
32	10/01/2007	146.132	0.80	0.60	0.05	0.48	0.02	0.06	
33	10/01/2007	146.133	1.00	1.00	0.05	1.00	0.05	0.12	
34	11/01/2007	159.230	0.80	0.80	0.05	0.64	0.03	0.07	
35	11/01/2007	159.231	1.00	1.00	0.05	1.00	0.05	0.12	
36	11/01/2007	159.232	1.00	1.00	0.05	1.00	0.05	0.12	
37	11/01/2007	146.700	0.90	0.80	0.05	0.72	0.04	0.08	
38	11/01/2007	146.701	1.00	0.70	0.05	0.70	0.04	0.08	
39	11/01/2007	146.710	1.00	1.00	0.05	1.00	0.05	0.12	
40	11/01/2007	146.711	0.60	0.70	0.05	0.42	0.02	0.05	
41	11/01/2007	146.712	0.80	0.60	0.05	0.48	0.02	0.06	
42	11/01/2007	146.713	1.00	0.60	0.05	0.60	0.03	0.07	
43	13/01/2007	168.230	1.00	1.00	0.05	1.00	0.05	0.12	
44	13/01/2007	168.231	1.00	1.00	0.05	1.00	0.05	0.12	
45	13/01/2007	168.232	0.80	0.80	0.05	0.64	0.03	0.07	
46	13/01/2007	168.233	0.90	0.80	0.05	0.72	0.04	0.08	
47	13/01/2007	168.300	1.00	1.00	0.05	1.00	0.05	0.12	
48	13/01/2007	168.310	1.00	1.00	0.05	1.00	0.05	0.12	
49	13/01/2007	168.232	1.00	9.00	0.05	9.00	0.45	1.04	
50	13/01/2007	169.203	0.80	0.60	0.05	0.48	0.02	0.06	
51	13/01/2007	169.104	1.00	0.80	0.05	0.80	0.04	0.09	
52	13/01/2007	169.210	1.00	1.00	0.05	1.00	0.05	0.12	
53	13/01/2007	169.232	1.00	1.00	0.05	1.00	0.05	0.12	
54	13/01/2007	169.232	0.90	0.80	0.05	0.72	0.04	0.08	
55	13/01/2007	169.234	0.70	0.70	0.05	0.49	0.02	0.06	
56	13/01/2007	169.235	1.00	0.80	0.05	0.80	0.04	0.09	
57	16/01/2007	170.100	0.80	0.80	0.05	0.64	0.03	0.07	
58	16/01/2007	170.101	1.00	0.90	0.05	0.90	0.05	0.10	
59	16/01/2007	170.121	0.90	0.90	0.05	0.81	0.04	0.09	
60	16/01/2007	170.121	1.00	1.00	0.05	1.00	0.05	0.12	
CARRIED FORWARD :						54.37	2.72	6.31	

LINTASAN RESOURCES SDN. BHD.
 MAINTENANCE OF FEDERAL ROADS - WEST COAST, SABAH

R01 POTHOLE PATCHING RECORD

DISTRICT: KUDAT
ROUTE NO. 01
ROAD NAME: JALAN KOTA KINABALU - KUDAT
MONTH: JANUARY 2007

ITEM	DATE	CHAINAGE	Length (m)	Width (m)	Depth (m)	AREA (m2)	VOLUME (m3)	PREMIX QUANTITY (ton)	REMARKS
BROUGHT FORWARD:			-	-	-	54.37	2.72	6.31	
61	16/01/2007	170.230	0.90	0.90	0.05	0.81	0.04	0.09	
62	16/01/2007	170.232	0.90	0.80	0.05	0.72	0.04	0.08	
63	16/01/2007	170.240	1.00	1.00	0.05	1.00	0.05	0.12	
64	17/01/2007	173.100	0.60	0.60	0.05	0.36	0.02	0.04	
65	17/01/2007	173.110	0.60	0.50	0.05	0.30	0.02	0.03	
66	17/01/2007	173.232	1.00	0.80	0.05	0.80	0.04	0.09	
67	17/01/2007	173.233	0.80	0.70	0.05	0.56	0.03	0.06	
68	19/01/2007	175.200	1.00	1.00	0.05	1.00	0.05	0.12	
69	19/01/2007	175.210	0.90	0.80	0.05	0.72	0.04	0.08	
70	19/01/2007	185.230	1.00	0.90	0.05	0.90	0.05	0.10	
71	19/01/2007	185.500	1.00	1.00	0.05	1.00	0.05	0.12	
72	19/01/2007	185.520	0.80	0.80	0.05	0.64	0.03	0.07	
73	19/01/2007	185.521	0.70	0.70	0.05	0.49	0.02	0.06	
74	19/01/2007	185.522	1.00	1.00	0.05	1.00	0.05	0.12	
75	19/01/2007	185.523	1.00	1.00	0.05	1.00	0.05	0.12	
76	19/01/2007	185.560	0.80	0.80	0.05	0.64	0.03	0.07	
77	19/01/2007	185.561	0.70	0.60	0.05	0.42	0.02	0.05	
78	19/01/2007	185.562	0.50	0.50	0.05	0.25	0.01	0.03	
79									
80									
81									
82									
83									
84									
85									
86									
87									
88									
89									
90									
BALANCE END OF JANUARY :						66.98	3.35	7.77	

LINTASAN RESOURCES SDN. BHD.
MAINTENANCE OF FEDERAL ROADS - WEST COAST, SABAH
R01 CRACK SEALING RECORD

DISTRICT: KOTA BELUD

ROUTE NO. 01

ROAD NAME: JALAN KOTA KINABALU - KUDAT

MONTH: JANUARY 2007

ITEM	DATE	LOCATION (CH)	CRACK SEALING	REMARKS
			Length (m)	
BROUGHT FORWARD :				
1	20/01/2007	85.570	18.00	LHS
2	20/01/2007	85.570	12.00	LHS
3	20/01/2007	85.570	17.00	LHS
4	20/01/2007	85.570	13.00	LHS
5	20/01/2007	85.570	14.00	LHS
6	20/01/2007	85.570	16.00	LHS
7	20/01/2007	85.570	10.00	LHS
8	20/01/2007	85.570	10.00	LHS
9	20/01/2007	85.570	15.00	LHS
10	20/01/2007	85.570	15.00	LHS
11	20/01/2007	85.570	19.00	LHS
12	20/01/2007	85.570	11.00	LHS
13	20/01/2007	85.570	16.00	LHS
14	20/01/2007	85.570	14.00	LHS
15	20/01/2007	85.570	17.00	LHS
16	20/01/2007	85.570	13.00	LHS
17	20/01/2007	85.570	10.00	LHS
18	22/01/2007	85.470	10.00	LHS
19	22/01/2007	85.470	15.00	LHS
20	22/01/2007	85.470	15.00	LHS
21	22/01/2007	85.470	17.00	LHS
22	22/01/2007	85.470	13.00	LHS
23	22/01/2007	85.470	16.00	LHS
24	22/01/2007	85.470	14.00	LHS
25	22/01/2007	85.470	18.00	LHS
26	22/01/2007	85.470	12.00	LHS
27	22/01/2007	85.470	18.00	LHS
28	22/01/2007	85.470	12.00	RHS
29	22/01/2007	85.470	17.00	RHS
30	22/01/2007	85.470	13.00	RHS
CARRIED FORWARD :			430.00	

LINTASAN RESOURCES SDN. BHD.
 MAINTENANCE OF FEDERAL ROADS - WEST COAST, SABAH

R01 CRACK SEALING RECORD

DISTRICT: KOTA BELUD

ROUTE NO. 01

ROAD NAME: JALAN KOTA KINABALU - KUDAT

MONTH: JANUARY 2007

ITEM	DATE	LOCATION (CH)	CRACK SEALING Length (m)	REMARKS
BROUGHT FORWARD :			1291.00	
91	29/01/2007	64.170	13.00	RHS
92	29/01/2007	64.170	14.00	RHS
93	29/01/2007	64.170	16.00	RHS
94	29/01/2007	64.170	10.00	RHS
95	29/01/2007	64.170	10.00	RHS
96	29/01/2007	64.170	16.00	RHS
97	29/01/2007	64.170	14.00	RHS
98	30/01/2007	64.070	16.00	LHS
99	30/01/2007	64.070	14.00	LHS
100	30/01/2007	64.070	15.00	LHS
101	30/01/2007	64.070	15.00	LHS
102	30/01/2007	64.070	10.00	LHS
103	30/01/2007	64.070	10.00	LHS
104	30/01/2007	64.070	18.00	LHS
105	30/01/2007	64.070	12.00	LHS
106	30/01/2007	64.070	16.00	LHS
107	30/01/2007	64.070	14.00	LHS
108	30/01/2007	64.070	10.00	LHS
109	30/01/2007	64.070	14.00	RHS
110	30/01/2007	64.070	16.00	RHS
111	30/01/2007	64.070	10.00	RHS
112	30/01/2007	64.070	10.00	RHS
113	30/01/2007	64.070	14.00	RHS
114	30/01/2007	64.070	16.00	RHS
115	30/01/2007	64.070	17.00	RHS
116	30/01/2007	64.070	13.00	RHS
117	30/01/2007	64.070	19.00	RHS
118	30/01/2007	64.070	11.00	RHS
119	30/01/2007	64.070	10.00	RHS
120				
BALANCE END OF JANUARY :			1684.00	

LINTASAN RESOURCES SDN. BHD.
MAINTENANCE OF FEDERAL ROADS - WEST COAST, SABAH
R01 CRACK SEALING RECORD

DISTRICT: KUDAT
ROUTE NO. 01
ROAD NAME: JALAN KOTA KINABALU - KUDAT
MONTH: JANUARY 2007

ITEM	DATE	LOCATION (CH)	CRACK SEALING Length (m)	REMARKS
BROUGHT FORWARD :				
1				
2				
3				
4				
5				
6				
7				
8				
9				
10				
11				
12				
13				
14				
15				
16				
17				
18				
19				
20				
21				
22				
23				
24				
25				
26				
27				
28				
29				
30				
BALANCE END OF JANUARY :			0.00	

LINTASAN RESOURCES SDN. BHD.
 MAINTENANCE OF FEDERAL ROADS - WEST COAST, SABAH

R02 SHOULDER REPAIR RECORD

DISTRICT: KOTA BELUD
 ROUTE NO. 01
 ROAD NAME: JALAN KOTA KINABALU- KUDAT
 MONTH: JANUARY 2007

ITEM	DATE	CHAINAGE		EARTH SHOULDER				GRAVEL SHOULDER					REMARKS
		From	To	Length (m)	Width (m)	Depth (m)	Area (m2)	Length (m)	Width (m)	Depth (m)	Area (m2)	Volume (m3)	
BROUGHT FORWARD:				-	-	-		-	-	-			
1													
2													
3													
4													
5													
6													
7													
8													
9													
10													
11													
12													
13													
14													
15													
16													
17													
18													
19													
20													
21													
22													
23													
24													
25													
26													
27													
28													
29													
30													
BALANCE END OF JANUARY :							0.00				0.00	0.00	

LINTASAN RESOURCES SDN. BHD.
 MAINTENANCE OF FEDERAL ROADS - WEST COAST, SABAH
R02 SHOULDER REPAIR RECORD

DISTRICT: KOTA MARUDU
ROUTE NO. 01
ROAD NAME: JALAN KOTA KINABALU - KUDAT
MONTH: JANUARY 2007

ITEM	DATE	CHAINAGE		EARTH SHOULDER				GRAVEL SHOULDER					REMARKS
		From	To	Length	Width	Depth	Area	Length	Width	Depth	Area	Volume	
				(m)	(m)	(m)	(m2)	(m)	(m)	(m)	(m2)	(m3)	
BROUGHT FORWARD:				-	-	-		-	-	-			
1													
2													
3													
4													
5													
6													
7													
8													
9													
10													
11													
12													
13													
14													
15													
16													
17													
18													
19													
20													
21													
22													
23													
24													
25													
26													
27													
28													
29													
30													
BALANCE END OF JANUARY :							0.00				0.00	0.00	

LINTASAN RESOURCES SDN. BHD.
 MAINTENANCE OF FEDERAL ROADS - WEST COAST, SABAH
R02 SHOULDER REPAIR RECORD

DISTRICT: KUDAT
 ROUTE NO. 01
 ROAD NAME: JALAN KOTA KINABALU - KUDAT
 MONTH: JANUARY 2007

ITEM	DATE	CHAINAGE		EARTH SHOULDER				GRAVEL SHOULDER					REMARKS
		From	To	Length (m)	Width (m)	Depth (m)	Area (m2)	Length (m)	Width (m)	Depth (m)	Area (m2)	Volume (m3)	
		BROUGHT FORWARD:		-	-	-		-	-	-			
1													
2													
3													
4													
5													
6													
7													
8													
9													
10													
11													
12													
13													
14													
15													
16													
17													
18													
19													
20													
21													
22													
23													
24													
25													
26													
27													
28													
29													
30													
BALANCE END OF JANUARY:							0.00				0.00	0.00	

LINTASAN RESOURCES SDN. BHD.

MAINTENANCE OF FEDERAL ROADS - WEST COAST, SABAH

R01 POTHOLE PATCHING RECORD

DISTRICT: _____

ROUTE NO. _____

ROAD NAME: _____

MONTH: _____

ITEM	DATE	CHAINAGE	Length (m)	Width (m)	Depth (m)	AREA (m2)	VOLUME (m3)	PREMIX QUANTITY (ton)	REMARKS
BROUGHT FORWARD:			-	-	-				
1						0.00	0.00	0.00	
2						0.00	0.00	0.00	
3						0.00	0.00	0.00	
4						0.00	0.00	0.00	
5						0.00	0.00	0.00	
6						0.00	0.00	0.00	
7						0.00	0.00	0.00	
8						0.00	0.00	0.00	
9						0.00	0.00	0.00	
10						0.00	0.00	0.00	
11						0.00	0.00	0.00	
12						0.00	0.00	0.00	
13						0.00	0.00	0.00	
14						0.00	0.00	0.00	
15						0.00	0.00	0.00	
16						0.00	0.00	0.00	
17						0.00	0.00	0.00	
18						0.00	0.00	0.00	
19						0.00	0.00	0.00	
20						0.00	0.00	0.00	
21						0.00	0.00	0.00	
22						0.00	0.00	0.00	
23						0.00	0.00	0.00	
24						0.00	0.00	0.00	
25						0.00	0.00	0.00	
26						0.00	0.00	0.00	
27						0.00	0.00	0.00	
28						0.00	0.00	0.00	
29						0.00	0.00	0.00	
30						0.00	0.00	0.00	
CARRIED FORWARD:						0.00	0.00	0.00	

Disahkan dan dipersetujui

For Lintasan Resources Sdn Bhd_____
For JKR Sabah

LINTASAN RESOURCES SDN. BHD.
MAINTENANCE OF FEDERAL ROADS - WEST COAST, SABAH

R01 CRACK SEALING RECORD

DISTRICT: _____

ROUTE NO. _____

ROAD NAME: _____

MONTH: _____

ITEM	DATE	CHAINAGE	Crack Sealing Length (m)	REMARKS
BROUGHT FORWARD:				
1			-	
2				
3				
4				
5				
6				
7				
8				
9				
10				
11				
12				
13				
14				
15				
16				
17				
18				
19				
20				
21				
22				
23				
24				
25				
26				
27				
28				
29				
30				
CARRIED FORWARD:				

Disahkan dan dipersetujui

For Lintasan Resources Sdn Bhd

For JKR Sabah

LINTASAN RESOURCES SDN. BHD.
MAINTENANCE OF FEDERAL ROADS - WEST COAST, SABAH

R01 PAVING BLOCK RECORD

DISTRICT: _____

ROUTE NO. _____

ROAD NAME: _____

MONTH: _____

ITEM	DATE	CHAINAGE	LENGTH (m)	WIDTH (m)	AREA (m2)	REMARKS
BROUGHT FORWARD:			-	-		
1					0.00	
2					0.00	
3					0.00	
4					0.00	
5					0.00	
6					0.00	
7					0.00	
8					0.00	
9					0.00	
10					0.00	
11					0.00	
12					0.00	
13					0.00	
14					0.00	
15					0.00	
16					0.00	
17					0.00	
18					0.00	
19					0.00	
20					0.00	
21					0.00	
22					0.00	
23					0.00	
24					0.00	
25					0.00	
26					0.00	
27					0.00	
28					0.00	
29					0.00	
30					0.00	
CARRIED FORWARD:					0.00	

Disahkan dan dipersetujui

For Lintasan Resources Sdn Bhd

For JKR Sabah

LINTASAN RESOURCES SDN. BHD.

MAINTENANCE OF FEDERAL ROADS - WEST COAST, SABAH

R01 POTHOLE PATCHING RECORD

DISTRICT: _____

ROUTE NO. _____

ROAD NAME: _____

MONTH: _____

ITEM	DATE	CHAINAGE	Length (m)	Width (m)	Depth (m)	AREA (m2)	VOLUME (m3)	PREMIX QUANTITY (ton)	REMARKS
BROUGHT FORWARD:			-	-	-				
1						0.00	0.00	0.00	
2						0.00	0.00	0.00	
3						0.00	0.00	0.00	
4						0.00	0.00	0.00	
5						0.00	0.00	0.00	
6						0.00	0.00	0.00	
7						0.00	0.00	0.00	
8						0.00	0.00	0.00	
9						0.00	0.00	0.00	
10						0.00	0.00	0.00	
11						0.00	0.00	0.00	
12						0.00	0.00	0.00	
13						0.00	0.00	0.00	
14						0.00	0.00	0.00	
15						0.00	0.00	0.00	
16						0.00	0.00	0.00	
17						0.00	0.00	0.00	
18						0.00	0.00	0.00	
19						0.00	0.00	0.00	
20						0.00	0.00	0.00	
21						0.00	0.00	0.00	
22						0.00	0.00	0.00	
23						0.00	0.00	0.00	
24						0.00	0.00	0.00	
25						0.00	0.00	0.00	
26						0.00	0.00	0.00	
27						0.00	0.00	0.00	
28						0.00	0.00	0.00	
29						0.00	0.00	0.00	
30						0.00	0.00	0.00	
CARRIED FORWARD:						0.00	0.00	0.00	

Disahkan dan dipersetujui

For Lintasan Resources Sdn Bhd_____
For JKR Sabah

LINTASAN RESOURCES SDN. BHD.
 MAINTENANCE OF FEDERAL ROADS - WEST COAST, SABAH

R01 CRACK SEALING RECORD

DISTRICT: _____
ROUTE NO. _____
ROAD NAME: _____
MONTH: _____

ITEM	DATE	CHAINAGE	Crack Sealing Length (m)	REMARKS
BROUGHT FORWARD:				
1			-	
2				
3				
4				
5				
6				
7				
8				
9				
10				
11				
12				
13				
14				
15				
16				
17				
18				
19				
20				
21				
22				
23				
24				
25				
26				
27				
28				
29				
30				
CARRIED FORWARD:				

Disahkan dan dipersetujui

 For Lintasan Resources Sdn Bhd

 For JKR Sabah

LINTASAN RESOURCES SDN. BHD.
MAINTENANCE OF FEDERAL ROADS - WEST COAST, SABAH

R01 PAVING BLOCK RECORD

DISTRICT: _____

ROUTE NO. _____

ROAD NAME: _____

MONTH: _____

ITEM	DATE	CHAINAGE	LENGTH (m)	WIDTH (m)	AREA (m2)	REMARKS
BROUGHT FORWARD:			-	-		
1					0.00	
2					0.00	
3					0.00	
4					0.00	
5					0.00	
6					0.00	
7					0.00	
8					0.00	
9					0.00	
10					0.00	
11					0.00	
12					0.00	
13					0.00	
14					0.00	
15					0.00	
16					0.00	
17					0.00	
18					0.00	
19					0.00	
20					0.00	
21					0.00	
22					0.00	
23					0.00	
24					0.00	
25					0.00	
26					0.00	
27					0.00	
28					0.00	
29					0.00	
30					0.00	
CARRIED FORWARD:					0.00	

Disahkan dan dipersetujui

For Lintasan Resources Sdn Bhd

For JKR Sabah

LINTASAN RESOURCES SDN. BHD.
MAINTENANCE OF FEDERAL ROADS - WEST COAST, SABAH

R05 BRIDGES

DISTRICT: KOTA MARUDU
ROUTE NO: 01
ROAD NAME: JALAN KOTA KINABALU - KUDAT
MONTH: JANUARY 2007

Item	Chainage	Bridge Name	Cleaning						Greasing	Localised Painting (No.)	Date of Work Done	REMARKS
			Expansion Joints	Weep Holes	Parapets	Bearing Shelves	Markings	Vegetation	Steel Bearings	Steel Bridges		
BROUGHT FORWARD:												
1	111.450	LUGU 1	√	√	√	√	√	√	√		22/01/2007	
2	117.830	MANGARIS 1	√	√	√	√	√	√	√		23/01/2007	
3	132.050	TIGAMAN RASAK 1	√	√	√	√	√	√	√		26/01/2007	
4	126.100	BINTASAN 1	√	√	√	√	√	√	√		27/01/2007	
5												
6												
7												
8												
9												
10												
11												
12												
13												
14												
15												
BALANCE END OF JAN :		4								0		

LINTASAN RESOURCES SDN. BHD.
MAINTENANCE OF FEDERAL ROADS - WEST COAST, SABAH
R05 CULVERT CLEARING RECORD

DISTRICT: KOTA BELUD
ROUTE NO: 01
ROAD NAME: JALAN KOTA KINABALI - KUDAT
MONTH: JANUARY 2007

Item	Chainage	Culvert No.	Single Cell				Twin Cell				Multi Cell				Date of Clearing	REMARKS
			RCP (No.)	BC (No.)	CMP (No.)	Total (No.)	RCP (No.)	BC (No.)	CMP (No.)	Total (No.)	RCP (No.)	BC (No.)	CMP (No.)	Total (No.)		
BROUGHT FORWARD:			0	0	0	0	0	0	0	0	0	0	0			
1	99.870	61	1			1				0				0	05/01/2007	
2	99.920	62	1			1				0				0	05/01/2007	
3	99.930	63	1			1				0				0	09/01/2007	
4	100.020	64	1			1				0				0	11/01/2007	
5	101.375	65				0	1			1				0	15/01/2004	
6	103.560	66	1			1				0				0	17/01/2007	
7	105.220	67		1		1				0				0	17/01/2007	
8	106.120	68			1	1				0				0	18/01/2007	
9	106.870	69	1			1				0				0	18/01/2007	
10	107.420	70	1			1				0				0	19/01/2007	
11	108.460	71	1			1				0				0	19/01/2001	
12	109.150	71A	1			1				0				0	20/01/2007	
13	110.570	72	1			1				0				0	20/01/2007	
14																
15																
BALANCE END OF JAN :			10	1	1	12	1	0	0	1	0	0	0	0		

LINTASAN RESOURCES SDN. BHD.
MAINTENANCE OF FEDERAL ROADS - WEST COAST, SABAH
R05 CULVERT CLEARING RECORD

DISTRICT: KOTA MARUDU
ROUTE NO: 01
ROAD NAME: JALAN KOTA KINABALU - KUDAT
MONTH: JANUARY 2007

Item	Chainage	Culvert No.	Single Cell				Twin Cell				Multi Cell				Date of Clearing	REMARKS
			RCP (No.)	BC (No.)	CMP (No.)	Total (No.)	RCP (No.)	BC (No.)	CMP (No.)	Total (No.)	RCP (No.)	BC (No.)	CMP (No.)	Total (No.)		
BROUGHT FORWARD:			0	0	0	0	0	0	0	0	0	0	0			
1	140.700	27			1	1							0	03/01/2007		
2	139.900	26				0	1						0	03/01/2007		
3	138.870	25			1	1							0	04/01/2007		
4	138.500	24			1	1							0	04/01/2007		
5	137.470	23			1	1							0	05/01/2007		
6	136.150	22	1			1							0	05/01/2007		
7	134.050	21	1			1							0	06/01/2007		
8	131.350	20			1	1							0	06/01/2007		
9	130.150	19A				0	1						0	08/01/2007		
10	130.130	19				0	1						0	09/01/2007		
11	129.190	18				0			1	1			0	09/01/2007		
12	128.820	17	1			1							0	11/01/2007		
13	128.140	16				0					1		1	11/01/2007		
14	127.710	15				0					1		1	12/01/2007		
15	127.530	14				0			1	1			0	15/01/2007		
CARRIED FORWARD :			3	0	5	8	3	0	2	5	2	0	0	2		

LINTASAN RESOURCES SDN. BHD.
MAINTENANCE OF FEDERAL ROADS - WEST COAST, SABAH
R05 CULVERT CLEARING RECORD

DISTRICT: KOTA MARUDU
ROUTE NO: 01
ROAD NAME: JALAN KOTA KINABALU - KUDAT
MONTH: JANUARY 2007

Item	Chainage	Culvert No.	Single Cell				Twin Cell				Multi Cell				Date of Clearing	REMARKS
			RCP (No.)	BC (No.)	CMP (No.)	Total (No.)	RCP (No.)	BC (No.)	CMP (No.)	Total (No.)	RCP (No.)	BC (No.)	CMP (No.)	Total (No.)		
BROUGHT FORWARD:			3	0	5	8	3	0	2	5	2	0	0	2		
16	127.060	13	1			1				0				0	17/01/2007	
17	126.990	12	1			1				0				0	19/01/2007	
18	126.560	11				0	1			1				0	20/01/2007	
19	125.510	10				0		1		1				0	21/01/2007	
20	111.050	73	1			1				0				0	03/01/2007	
21	112.170	74	1			1				0				0	03/01/2007	
22	112.410	75			1	1				0				0	04/01/2007	
23	112.570	76				0		1		1				0	24/01/2007	
24	113.960	76A		1		1				0				0	24/01/2007	
25	113.750	77A	1			1				0				0	25/01/2007	
26	113.770	77				0	1			1				0	25/01/2007	
27	113.960	78				0	1			1				0	26/01/2007	
28	114.120	79	1			1				0				0	27/01/2007	
29	114.375	80				0				0		1	1	1	28/01/2007	
30	114.480	81				0	1			1				0	29/01/2007	
CARRIED FORWARD :			9	1	6	16	7	1	3	11	2	0	1	3		

LINTASAN RESOURCES SDN. BHD.
MAINTENANCE OF FEDERAL ROADS - WEST COAST, SABAH
R05 CULVERT CLEARING RECORD

DISTRICT: KOTA MARUDU
ROUTE NO: 01
ROAD NAME: JALAN KOTA KINABALU - KUDAT
MONTH: JANUARY 2007

Item	Chainage	Culvert No.	Single Cell				Twin Cell				Multi Cell				Date of Clearing	REMARKS
			RCP (No.)	BC (No.)	CMP (No.)	Total (No.)	RCP (No.)	BC (No.)	CMP (No.)	Total (No.)	RCP (No.)	BC (No.)	CMP (No.)	Total (No.)		
BROUGHT FORWARD:			9	1	6	16	7	1	3	11	2	0	1	3		
31	114.675	82				0			1	1				0	30/01/2007	
32	114.850	83			1	1								0	30/01/2007	
33	114.960	84				0	1			1				0	31/01/2007	
34	115.170	85				0	1			1				0	31/01/2007	
35																
36																
37																
38																
39																
40																
41																
42																
43																
44																
45																
BALANCE END OF JAN:			9	1	7	17	9	1	4	14	2	0	1	3		

LINTASAN RESOURCES SDN. BHD.
MAINTENANCE OF FEDERAL ROADS - WEST COAST, SABAH
R05 CULVERT CLEARING RECORD

DISTRICT: KUDAT
ROUTE NO: 01
ROAD NAME: JALAN KOTA KINABALU - KUDAT
MONTH: JANUARY 2007

Item	Chainage	Culvert No.	Single Cell				Twin Cell				Multi Cell				Date of Clearing	REMARKS
			RCP (No.)	BC (No.)	CMP (No.)	Total (No.)	RCP (No.)	BC (No.)	CMP (No.)	Total (No.)	RCP (No.)	BC (No.)	CMP (No.)	Total (No.)		
BROUGHT FORWARD:			0	0	0	0	0	0	0	0	0	0	0	0		
1	190.170	161		1		1				0				0	22/01/2007	
2	190.155	160	1			1				0				0	22/01/2007	
3	190.155	159				0		1		1				0	22/01/2007	
4	189.835	158				0		1		1				0	22/01/2007	
5	189.630	157		1		1				0				0	22/01/2007	
6	189.620	156		1		1				0				0	23/01/2007	
7	188.920	155				0		1		1				0	23/01/2007	
8	188.890	154		1		1				0				0	23/01/2007	
9	188.620	153				0				0		1		1	23/01/2007	
10	188.595	152				0	1			1				0	25/01/2007	
11	188.430	151	1			1				0				0	25/01/2007	
12	188.305	150	1			1				0				0	25/01/2007	
13	187.920	149A	1			1				0				0	25/01/2007	
14	187.670	149B	1			1				0				0	26/01/2007	
15	185.920	149	1			1				0				0	26/01/2007	
BALANCE END OF JAN :			6	4	0	10	1	3	0	4	0	1	0	1		

LINTASAN RESOURCES SDN. BHD.
 MAINTENANCE OF FEDERAL ROADS - WEST COAST, SABAH
R07 DRAINAGE CLEARING RECORD

DISTRICT: KOTA BELUD
ROUTE NO: 01
ROAD NAME: JALAN KOTA KINABALU - KUDAT
MONTH: JANUARY 2007

Item	CHAINAGE		Earth Drain				Lined Drain				Date of Clearing	REMARKS
	From	To	Left Side (m)	Median (m)	Right Side (m)	Total Length (m)	Left Side (m)	Median (m)	Right Side (m)	Total Length (m)		
BROUGHT FORWARD :			0	0	0	0	0	0	0	0		
1	81.440	85.830			3900	3900				0	17/01/2007	
2	80.640	83.500	2860			2860				0	17/01/2007	
3												
4												
5												
6												
7												
8												
9												
10												
11												
12												
13												
14												
15												
BALANCE END OF JANUARY :			2860	0	3900	6760	0	0	0	0		

LINTASAN RESOURCES SDN. BHD.
 MAINTENANCE OF FEDERAL ROADS - WEST COAST, SABAH
R07 DRAINAGE CLEARING RECORD

DISTRICT: KOTA MARUDU
ROUTE NO: 01
ROAD NAME: JALAN KOTA KINABALU - KUDAT
MONTH: JANUARY 2007

Item	CHAINAGE		Earth Drain				Lined Drain				Date of Clearing	REMARKS
	From	To	Left Side (m)	Median (m)	Right Side (m)	Total Length (m)	Left Side (m)	Median (m)	Right Side (m)	Total Length (m)		
BROUGHT FORWARD :			0	0	0	0	0	0	0	0		
1	111.070	111.650				0			580	580	02/01/2007	
2	111.570	112.020				0	450			450	02/01/2007	
3	111.650	112.450				0			800	800	03/01/2007	
4	112.360	112.620				0	255			255	03/01/2007	
5	112.450	113.270				0			820	820	05/01/2007	
6	114.040	114.290				0			250	250	05/01/2007	
7	115.470	115.670				0			200	200	08/01/2007	
8	130.532	130.932				0			400	400	08/01/2007	
9	130.900	139.932	968			968				0	09/01/2007	
10	139.832	138.332	500			500				0	09/01/2007	
11	138.432	138.032	400			400				0	10/01/2007	
12	136.532	136.332			200	200				0	10/01/2007	
13	136.332	135.522			1000	1000				0	15/01/2007	
14	135.132	134.532			300	300				0	15/01/2007	
15	134.732	134.082			650	650				0	17/01/2007	
CARRIED FORWARD :			1868	0	2150	4018	705	0	3050	3755		

LINTASAN RESOURCES SDN. BHD.
MAINTENANCE OF FEDERAL ROADS - WEST COAST, SABAH
R07 DRAINAGE CLEARING RECORD

DISTRICT: KOTA MARUDU
ROUTE NO: 01
ROAD NAME: JALAN KOTA KINABALU - KUDAT
MONTH: JANUARY 2007

Item	CHAINAGE		Earth Drain				Lined Drain				Date of Clearing	REMARKS
	From	To	Left Side (m)	Median (m)	Right Side (m)	Total Length (m)	Left Side (m)	Median (m)	Right Side (m)	Total Length (m)		
BROUGHT FORWARD :			1868	0	2150	4018	705	0	3050	3755		
16	113.832	133.482			350	350				0	17/01/2007	
17	133.032	132.722			310	310				0	18/01/2007	
18	135.532	135.332	200			200				0	18/01/2007	
19	134.732	134.382	350			350				0	19/01/2007	
20	134.332	134.082	250			250				0	19/01/2007	
21	133.882	133.432	450			450				0	23/01/2007	
22	132.932	132.832	100			100				0	23/01/2007	
23	131.932	131.832	100			100				0	25/01/2007	
24	129.932	129.232	700			700				0	25/01/2007	
25	129.142	125.832	3310			3310				0	27/01/2007	
26	128.832	126.832			2000	2000				0	27/01/2007	
27	122.832	119.770	3062			3062				0	28/01/2007	
28	122.832	118.170	4660			4660				0	29/01/2007	
29	119.470	119.000			470	470				0	29/01/2007	
30	119.000	118.000	30			30				0	30/01/2007	
BALANCE END OF JANUARY :			15080	0	5280	20360	705	0	3050	3755	0	

LINTASAN RESOURCES SDN. BHD.
 MAINTENANCE OF FEDERAL ROADS - WEST COAST, SABAH
R07 DRAINAGE CLEARING RECORD

DISTRICT: KUDAT
ROUTE NO: 01
ROAD NAME: JALAN KOTA KINABALU - KUDAT
MONTH: JANUARY 2007

Item	CHAINAGE		Earth Drain				Lined Drain				Date of Clearing	REMARKS
	From	To	Left Side (m)	Median (m)	Right Side (m)	Total Length (m)	Left Side (m)	Median (m)	Right Side (m)	Total Length (m)		
BROUGHT FORWARD :			0	0	0	0	0	0	0	0		
1	190.750	190.700				0		14		14	21/01/2007	2nd cycle Protocol
2	190.840	190.553				0			287	287	21/01/2007	"
3	190.553	190.170				0			383	383	22/01/2007	"
4	190.840	190.584	256			256				0	22/01/2007	"
5	189.795	189.732				0			63	63	23/01/2007	"
6	190.584	189.732	852			852				0	23/01/2007	"
7	189.732	186.092	3240			3240				0	25/01/2007	"
8	186.092	185.732			360	360				0	29/01/2007	"
9	186.092	185.732	360			360				0	29/01/2007	"
10												
11												
12												
13												
14												
15												
BALANCE END OF JANUARY :			4708	0	360	5068	0	14	733	747		

LINTASAN RESOURCES SDN. BHD.
 MAINTENANCE OF FEDERAL ROADS - WEST COAST, SABAH

R01 POTHOLE PATCHING RECORD

DISTRICT: Ranau
ROUTE NO. 22
ROAD NAME: Jalan Kota Kinabalu - Sandakan
MONTH: January 2007

ITEM	DATE	CHAINAGE	Length (m)	Width (m)	Depth (m)	AREA (m ²)	VOLUME (m ³)	PREMIX QUANTITY (ton)	REMARKS
1	1/3/2007	45.800	3.30	0.90	0.05	2.97	0.15	0.35	RHS
2	1/3/2007	45.810	1.90	0.70	0.05	1.33	0.07	0.16	RHS
3	1/3/2007	45.820	2.10	0.60	0.05	1.26	0.06	0.14	RHS
4	1/3/2007	45.830	1.50	1.40	0.05	2.10	0.11	0.26	RHS
5	1/3/2007	45.840	0.80	0.80	0.05	0.64	0.03	0.07	RHS
6	1/3/2007	54.700	1.10	0.70	0.05	0.77	0.04	0.09	LHS
7	1/3/2007	54.710	1.30	0.90	0.06	1.17	0.07	0.16	LHS
8	1/3/2007	73.900	1.50	0.90	0.10	1.35	0.14	0.32	RHS
9	1/4/2007	129.600	5.50	1.40	0.05	7.70	0.39	0.90	RHS
10	1/4/2007	129.610	12.00	1.30	0.05	15.60	0.78	1.81	LHS
11	1/4/2007	135.100	1.90	1.70	0.06	3.23	0.19	0.44	LHS
12	1/4/2007	135.110	3.70	2.80	0.10	10.36	1.04	2.41	LHS
13	1/6/2007	99.800	3.30	1.50	0.05	4.95	0.25	0.58	RHS
14	1/6/2007	99.800	1.60	1.30	0.05	2.08	0.10	0.23	RHS
15	1/6/2007	99.810	0.50	0.40	0.05	0.20	0.01	0.02	RHS
16	1/6/2007	99.810	0.80	0.60	0.05	0.48	0.02	0.05	RHS
17	1/6/2007	99.820	0.60	0.50	0.05	0.30	0.02	0.05	RHS
18	1/6/2007	99.820	1.60	1.40	0.05	2.24	0.11	0.26	LHS
19	1/6/2007	99.830	1.10	1.00	0.05	1.10	0.06	0.14	LHS
20	1/6/2007	97.500	6.00	1.90	0.08	11.40	0.91	2.11	LHS
21	1/6/2007	97.300	3.80	1.60	0.08	6.08	0.49	1.14	RHS
22	1/8/2007	96.800	9.30	1.50	0.05	13.95	0.70	1.62	RHS
23	1/8/2007	96.100	2.00	1.00	0.05	2.00	0.10	0.23	LHS
24	1/8/2007	95.200	8.30	1.30	0.05	10.79	0.54	1.25	RHS
25	1/8/2007	86.800	1.20	0.70	0.10	0.84	0.08	0.19	LHS
26	1/10/2007	133.300	3.90	1.40	0.05	5.46	0.27	0.63	RHS
27	1/10/2007	133.310	1.90	1.90	0.05	3.61	0.18	0.42	RHS
28	1/10/2007	133.320	1.20	0.90	0.05	1.08	0.05	0.12	RHS
29	1/10/2007	133.330	1.20	1.20	0.05	1.44	0.07	0.16	LHS
30	1/10/2007	131.600	2.00	0.50	0.05	1.00	0.05	0.12	RHS
CARRIED FORWARD:						117.48	7.08	16.43	

LINTASAN RESOURCES SDN. BHD.
 MAINTENANCE OF FEDERAL ROADS - WEST COAST, SABAH

R01 POT HOLE PATCHING RECORD

DISTRICT: Ranau
ROUTE NO. 22
ROAD NAME: Jalan Kota Kinabalu - Sandakan
MONTH: January 2007

ITEM	DATE	CHAINAGE	Length (m)	Width (m)	Depth (m)	AREA (m ²)	VOLUME (m ³)	PREMIX QUANTITY (ton)	REMARKS
BROUGHT FORWARD:						117.48	7.08	16.43	
31	1/10/2007	131.610	1.10	0.80	0.05	0.88	0.04	0.09	RHS
32	1/10/2007	131.620	1.40	0.40	0.05	0.56	0.03	0.07	RHS
33	1/10/2007	131.400	2.20	0.50	0.05	1.10	0.06	0.14	RHS
34	1/10/2007	131.410	1.40	0.40	0.05	0.56	0.03	0.07	RHS
35	1/10/2007	131.420	0.60	0.50	0.05	0.30	0.02	0.05	RHS
36	1/11/2007	120.000	2.10	1.70	0.05	3.57	0.18	0.42	RHS
37	1/11/2007	120.010	1.30	1.10	0.10	1.43	0.14	0.32	RHS
38	1/11/2007	113.900	0.90	0.60	0.05	0.54	0.03	0.07	LHS
39	1/11/2007	113.910	1.30	0.70	0.05	0.91	0.05	0.12	LHS
40	1/11/2007	113.800	0.60	0.40	0.05	0.24	0.01	0.02	RHS
41	1/11/2007	113.810	1.50	0.80	0.05	1.20	0.06	0.14	RHS
42	1/11/2007	113.700	5.40	1.20	0.10	6.48	0.65	1.51	RHS
43	1/13/2007	131.300	1.90	0.50	0.05	0.95	0.05	0.12	LHS
44	1/13/2007	131.310	0.90	0.60	0.05	0.54	0.03	0.07	RHS
45	1/13/2007	131.320	0.60	0.40	0.05	0.24	0.01	0.02	RHS
46	1/13/2007	131.000	5.10	1.80	0.10	9.18	0.92	2.13	LHS
47	1/13/2007	131.010	3.80	1.40	0.10	5.32	0.53	1.23	LHS
48	1/13/2007	131.020	3.60	1.50	0.10	5.40	0.54	1.25	LHS
49	1/13/2007	131.030	1.90	1.00	0.10	1.90	0.19	0.44	LHS
50	1/13/2007	130.900	3.10	1.50	0.05	4.65	0.23	0.53	LHS
51	1/13/2007	130.900	1.80	1.30	0.05	2.34	0.12	0.28	LHS
52	1/13/2007	130.910	5.50	1.10	0.05	6.05	0.30	0.70	LHS
53	1/13/2007	130.910	2.10	0.60	0.10	1.26	0.13	0.30	LHS
54	1/13/2007	130.920	6.30	0.90	0.10	5.67	0.57	1.32	RHS
55	1/15/2007	67.300	1.70	0.80	0.05	1.36	0.07	0.16	LHS
56	1/15/2007	67.310	1.20	0.80	0.05	0.96	0.05	0.12	LHS
57	1/15/2007	67.200	5.20	0.70	0.05	3.64	0.18	0.42	LHS
58	1/15/2007	67.100	0.60	0.30	0.05	0.18	0.01	0.02	LHS
59	1/15/2007	67.110	1.10	0.80	0.05	0.88	0.04	0.09	LHS
60	1/15/2007	67.120	0.30	0.30	0.05	0.09	0.00	0.00	LHS
CARRIED FORWARD:						185.86	12.35	28.65	

LINTASAN RESOURCES SDN. BHD.
 MAINTENANCE OF FEDERAL ROADS - WEST COAST, SABAH

R01 POTHOLE PATCHING RECORD

DISTRICT: Ranau
ROUTE NO. 22
ROAD NAME: Jalan Kota Kinabalu - Sandakan
MONTH: January 2007

ITEM	DATE	CHAINAGE	Length (m)	Width (m)	Depth (m)	AREA (m ²)	VOLUME (m ³)	PREMIX QUANTITY (ton)	REMARKS
BROUGHT FORWARD:						185.86	12.35	28.65	
61	1/15/2007	67.130	0.60	0.50	0.09	0.30	0.03	0.07	LHS
62	1/15/2007	67.140	1.40	0.80	0.05	1.12	0.06	0.14	LHS
63	1/17/2007	68.200	0.90	0.90	0.05	0.81	0.04	0.09	RHS
64	1/17/2007	68.300	2.00	1.20	0.10	2.40	0.24	0.56	RHS
65	1/17/2007	69.100	2.60	1.10	0.05	2.86	0.14	0.32	LHS
66	1/17/2007	69.110	0.70	0.50	0.05	0.35	0.02	0.05	LHS
67	1/17/2007	68.800	1.90	0.90	0.05	1.71	0.09	0.21	RHS
68	1/18/2007	68.500	5.00	0.80	0.05	4.00	0.20	0.46	LHS
69	1/18/2007	67.400	2.00	0.70	0.05	1.40	0.07	0.16	RHS
70	1/18/2007	67.410	1.90	0.60	0.05	1.14	0.06	0.14	LHS
71	1/18/2007	67.420	1.00	0.90	0.08	0.90	0.07	0.16	RHS
72	1/18/2007	67.430	0.40	0.30	0.06	0.12	0.01	0.02	RHS
73	1/18/2007	67.440	1.20	1.20	0.05	1.44	0.07	0.16	RHS
74	1/20/2007	61.700	1.30	0.80	0.05	1.04	0.05	0.12	LHS
75	1/20/2007	61.800	1.00	0.90	0.08	0.90	0.07	0.16	LHS
76	1/20/2007	62.600	3.30	1.00	0.05	3.30	0.17	0.39	LHS
77	1/20/2007	63.200	1.00	0.70	0.05	0.70	0.04	0.09	LHS
78	1/20/2007	63.210	1.10	0.60	0.05	0.66	0.03	0.07	LHS
79	1/20/2007	63.400	0.50	0.30	0.05	0.15	0.01	0.02	LHS
80	1/20/2007	63.410	0.80	0.60	0.05	0.48	0.02	0.05	LHS
81	1/22/2007	63.900	1.60	0.70	0.05	1.12	0.06	0.14	LHS
82	1/22/2007	63.600	1.00	0.70	0.05	0.70	0.04	0.09	LHS
83	1/22/2007	63.610	2.40	1.00	0.05	2.40	0.12	0.28	LHS
84	1/22/2007	61.400	2.20	0.90	0.05	1.98	0.10	0.23	RHS
85	1/22/2007	61.410	0.20	0.20	0.05	0.04	0.00	0.00	RHS
86	1/22/2007	61.100	0.90	0.50	0.05	0.45	0.02	0.05	RHS
87	1/22/2007	61.110	0.20	0.20	0.05	0.04	0.00	0.00	LHS
88	1/23/2007	86.600	1.50	1.50	0.50	2.25	1.13	2.62	LHS
89	1/24/2007	61.000	2.40	1.30	0.06	3.12	0.19	0.44	LHS
90	1/24/2007	58.600	2.10	1.10	0.10	2.31	0.23	0.53	RHS
CARRIED FORWARD:						226.05	15.73	36.47	

LINTASAN RESOURCES SDN. BHD.
 MAINTENANCE OF FEDERAL ROADS - WEST COAST, SABAH

R01 POTHOLE PATCHING RECORD

DISTRICT: Ranau
ROUTE NO. 22
ROAD NAME: Jalan Kota Kinabalu - Sandakan
MONTH: January 2007

ITEM	DATE	CHAINAGE	Length (m)	Width (m)	Depth (m)	AREA (m ²)	VOLUME (m ³)	PREMIX QUANTITY (ton)	REMARKS
BROUGHT FORWARD:						226.05	15.73	36.47	
91	1/24/2007	58.610	0.90	0.70	0.08	0.63	0.05	0.12	RHS
92	1/24/2007	58.620	1.40	0.70	0.10	0.98	0.10	0.23	RHS
93	1/26/2007	59.600	0.80	0.70	0.05	0.56	0.03	0.07	LHS
94	1/26/2007	59.700	0.30	0.30	0.05	0.09	0.00	0.00	LHS
95	1/26/2007	59.710	0.10	0.10	0.05	0.01	0.00	0.00	LHS
96	1/26/2007	59.720	0.20	0.10	0.05	0.02	0.00	0.00	LHS
97	1/26/2007	59.730	0.70	0.40	0.05	0.28	0.01	0.02	LHS
98	1/26/2007	60.040	0.30	0.20	0.05	0.06	0.00	0.00	LHS
99	1/26/2007	59.750	3.80	0.90	0.05	3.42	0.17	0.39	LHS
100	1/26/2007	59.900	1.60	0.90	0.05	1.44	0.07	0.16	LHS
101	1/26/2007	59.910	1.60	0.60	0.05	0.96	0.05	0.12	RHS
102	1/26/2007	59.920	0.60	0.60	0.05	0.36	0.02	0.05	RHS
103	1/26/2007	59.930	1.00	0.50	0.05	0.50	0.03	0.07	LHS
104	1/26/2007	59.940	0.60	0.40	0.05	0.24	0.01	0.02	LHS
105	1/26/2007	59.950	0.30	0.20	0.05	0.06	0.00	0.00	LHS
106	1/27/2007	72.700	0.70	0.70	0.05	0.49	0.02	0.05	LHS
107	1/27/2007	72.710	0.90	0.50	0.05	0.45	0.02	0.05	LHS
108	1/27/2007	72.720	1.30	1.10	0.05	1.43	0.07	0.16	LHS
109	1/27/2007	72.730	1.10	0.50	0.05	0.55	0.03	0.07	LHS
110	1/27/2007	72.740	2.30	0.30	0.05	0.69	0.03	0.07	LHS
111	1/27/2007	72.750	1.30	0.50	0.05	0.65	0.03	0.07	LHS
112	1/27/2007	72.760	2.50	0.50	0.05	1.25	0.06	0.14	LHS
113	1/29/2007	54.500	1.80	1.60	0.16	2.88	0.46	1.07	LHS
114	1/29/2007	54.510	1.80	1.60	0.06	2.88	0.17	0.39	LHS
115	1/30/2007	100.700	0.90	0.90	0.08	0.81	0.06	0.14	LHS
116	1/30/2007	100.710	0.90	0.90	0.08	0.81	0.06	0.14	LHS
117	1/30/2007	100.720	1.50	0.50	0.08	0.75	0.06	0.14	LHS
118	1/30/2007	100.730	2.50	1.90	0.20	4.75	0.95	2.20	LHS
119	1/30/2007	105.300	1.50	1.00	0.15	1.50	0.23	0.53	RHS
120	1/30/2007	105.310	4.00	1.30	0.50	5.20	2.60	6.03	LHS
CARRIED FORWARD:						260.75	21.12	48.97	

LINTASAN RESOURCES SDN. BHD.
 MAINTENANCE OF FEDERAL ROADS - WEST COAST, SABAH

R01 POT HOLE PATCHING RECORD

DISTRICT: Ranau
ROUTE NO. 22
ROAD NAME: Jalan Kota Kinabalu - Sandakan
MONTH: January 2007

ITEM	DATE	CHAINAGE	Length (m)	Width (m)	Depth (m)	AREA (m ²)	VOLUME (m ³)	PREMIX QUANTITY (ton)	REMARKS
BROUGHT FORWARD:						260.75	21.12	48.97	
121	1/30/2007	105.320	0.80	0.50	0.00	0.40	0.00	0.00	LHS
122	1/31/2007	104.300	2.80	0.50	0.05	1.40	0.07	0.16	RHS
123	1/31/2007	104.310	2.50	1.50	0.05	3.75	0.19	0.44	LHS
124	1/31/2007	104.000	2.50	0.80	0.05	2.00	0.10	0.23	RHS
125	1/31/2007	103.300	2.30	1.20	0.05	2.76	0.14	0.32	LHS
126	1/31/2007	103.310	1.30	0.50	0.06	0.65	0.04	0.09	LHS
127	1/31/2007	103.320	1.60	0.80	0.05	1.28	0.06	0.14	RHS
128	1/31/2007	103.330	0.80	0.40	0.08	0.32	0.03	0.07	RHS
129	1/31/2007	103.340	1.60	0.80	0.08	1.28	0.10	0.23	RHS
130	1/31/2007	101.900	1.20	1.00	0.10	1.20	0.12	0.28	LHS
131	1/31/2007	101.100	3.40	1.60	0.10	5.44	0.54	1.25	LHS
132	1/31/2007	101.110	0.60	0.50	0.05	0.30	0.02	0.05	LHS
133									
134									
135									
136									
137									
138									
139									
140									
141									
142									
143									
144									
145									
146									
147									
148									
149									
150									
TOTAL:						281.53	22.53	52.23	

LINTASAN RESOURCES SDN BHD.
 MAINTENANCE OF FEDERAL ROADS - WEST COAST, SABAH

SUMMARY - POTHOLE PATCHING RECORD

Month : January 2007

ITEM	DISTRICT	ROUTE NO.	ROAD NAME	AREA (m ²)			VOLUME (m ³)			PREMIX QUANTITY (TON)			
				PREVIOUS MONTH	CURRENT MONTH	CUM. MONTH	PREVIOUS MONTH	CURRENT MONTH	CUM. MONTH	PREVIOUS MONTH	CURRENT MONTH	CUM. MONTH	
1	Ranau	22	Jalan Kota Kinabalu - Sandakan	-	281.53	281.53	-	22.53	22.53	22.53	-	52.23	52.23
			TOTAL:	-	281.53	281.53	-	22.53	22.53	22.53	-	52.23	52.23

LINTASAN RESOURCES SDN. BHD.
MAINTENANCE OF FEDERAL ROADS - WEST COAST, SABAH
R01 CRACK SEALING RECORD

DISTRICT: Ranau
ROUTE NO. 22
ROAD NAME: Jalan Kota Kinabalu - Sandakan
MONTH: January 2007

ITEM	DATE	LOCATION (CH)	CRACK SEALING Length (m)	REMARKS
1				
2				
3				
4				
5				
6				
7				
8				
9				
10				
11				
12				
13				
14				
15				
16				
17				
18				
19				
20				
21				
22				
23				
24				
25				
26				
27				
28				
29				
30				
TOTAL:			0.00	

LINTASAN RESOURCES SDN. BHD.
 PRIVATISATION OF WEST COAST SABAH FEDERAL ROADS MAINTENANCE

SUMMARY - CRACK SEALING RECORD

Month : January 2007

ITEM	DISTRICT	ROUTE NO.	ROAD NAME	LENGTH (m)		
				PREVIOUS MONTH	CURRENT MONTH	CUM. MONTH
1	Ranau	22	Jalan Kota Kinabalu - Sandakan	-	-	-
TOTAL:				-	-	-

LINTASAN RESOURCES SDN. BHD.
 MAINTENANCE OF FEDERAL ROADS - WEST COAST, SABAH

R02 SHOULDER REPAIR RECORD

DISTRICT: Ranau
 ROUTE NO. 22
 ROAD NAME: Jalan Kota Kinabalu - Sandakan
 MONTH: Jan-07

ITEM	DATE	CHAINAGE		EARTH SHOULDER				GRAVEL SHOULDER					REMARKS
				Length	Width	Depth	Area	Length	Width	Depth	Area	Volume	
		From	To	(m)	(m)	(m)	(m ²)	(m)	(m)	(m)	(m ²)	(m ³)	
1	19/01/2007	65.000	65.030	30.00	2.00	0.10	60.00						LHS
2	19/01/2007	65.000	65.035	35.00	1.20	0.10	42.00						RHS
3	22/01/2007	65.100	65.125	25.00	1.20	0.10	30.00						RHS
4	23/01/2007	60.200	60.260	60.00	2.50	0.12	150.00						LHS
5	24/01/2007	60.250	60.270	20.00	1.50	0.10	30.00						RHS
6													
7													
8													
9													
10													
11													
12													
13													
14													
15													
16													
17													
18													
19													
20													
21													
22													
23													
24													
25													
26													
27													
28													
29													
30													
TOTAL:							312.00				0.00	0.00	

LINTASAN RESOURCES SDN. BHD.
 PRIVATISATION OF WEST COAST SABAH FEDERAL ROADS MAINTENANCE

SUMMARY- SHOULDER REPAIR RECORD

#REF!

ITEM	DISTRICT	ROUTE NO.	ROAD NAME	EARTH SHOULDER			GRAVEL SHOULDER		
				PREVIOUS MONTH	CURRENT MONTH	CUM. MONTH	PREVIOUS MONTH	CURRENT MONTH	CUM. MONTH
				Area (m ²)	Area (m ²)	Area (m ²)	Area (m ²)	Area (m ²)	Area (m ²)
1	Ranau	22	Jalan Kota Kinabalu - Sandakan	-	312.00	312.00	-	-	-
			TOTAL	-	312.00	312.00	-	-	-

LINTASAN RESOURCES SDN. BHD.
 MAINTENANCE OF FEDERAL ROADS - WEST COAST, SABAH

R03 GRASS CUTTING

DISTRICT: Ranau
ROUTE NO: 22
ROAD NAME: Jalan Kota Kinabalu - Sandakan
MONTH: January 2007

ITEM	DATE OF CUTTING	CHAINAGE		Length (km)	REMARKS
		From	To		
1	1/1/2007	42.60	46.30	3.70	
2	1/2/2007	46.30	50.00	3.70	
3	1/3/2007	50.00	53.70	3.70	
4	1/4/2007	53.70	57.40	3.70	
5	1/5/2007	57.40	61.10	3.70	
6	1/6/2007	61.10	64.80	3.70	
7	1/7/2007	64.80	68.60	3.80	
8	1/8/2007	68.60	72.60	4.00	
9	1/9/2007	72.60	76.20	3.60	
10	1/10/2007	76.20	79.80	3.60	
11	1/11/2007	79.80	83.40	3.60	
12	1/12/2007	83.40	87.00	3.60	
13	1/13/2007	87.00	90.60	3.60	
14	1/14/2007	90.60	94.20	3.60	
15	1/15/2007	94.20	97.80	3.60	
16	1/16/2007	97.80	101.40	3.60	
17	1/17/2007	101.40	105.00	3.60	
18	1/18/2007	105.00	108.60	3.60	
19	1/19/2007	108.60	112.20	3.60	
20	1/20/2007	112.20	115.80	3.60	
21	1/21/2007	115.80	119.40	3.60	
22	1/22/2007	119.40	123.00	3.60	
23	1/23/2007	68.60	72.60	4.00	
24	1/24/2007	123.00	126.60	3.60	
25	1/25/2007	126.60	130.20	3.60	
26	1/26/2007	130.20	133.80	3.60	
27	1/27/2007	133.80	137.40	3.60	
28	1/28/2007	137.40	140.80	3.40	
CARRIED FORWARD				102.20	

LINTASAN RESOURCES SDN. BHD.
MAINTENANCE OF FEDERAL ROADS - WEST COAST, SABAH

R04 ROAD FURNITURE

DISTRICT: Ranau
ROUTE NO: 22
ROAD NAME: Jalan Kota Kinabalu - Sandakan
DATE OF INSPECTION: January 2007

CHAINAGE		CLEANING	PAINTING	REMARKS
From	To			
Ch 102.00 (Km 138.60)	Ch 109.40 (Km 146.00)	Guardrails <u>679</u> Metre Barriers _____ Metre Signages & Posts <u>29</u> No. Traffic Signal _____ No. Kilometer Posts <u>8</u> No. Delineator Post <u>126</u> No. _____	Guardrails _____ Metre Barriers _____ Metre Road Kerbs _____ Metre Sign Posts _____ No. Traffic Light Posts _____ No. Kilometer Posts _____ No. Delineator Posts _____ No. _____	
Ch 109.40 (Km 146.00)	Ch 116.40 (Km 153.00)	Guardrails <u>498</u> Metre Barriers _____ Metre Signages & Posts <u>39</u> No. Traffic Signal _____ No. Kilometer Posts <u>7</u> No. Delineator Post <u>104</u> No. _____	Guardrails _____ Metre Barriers _____ Metre Road Kerbs _____ Metre Sign Posts _____ No. Traffic Light Posts _____ No. Kilometer Posts _____ No. Delineator Posts _____ No. _____	
Ch 116.40 (Km 153.00)	Ch 121.60 (Km 158.20)	Guardrails <u>1,396</u> Metre Barriers _____ Metre Signages & Posts <u>5</u> No. Traffic Signal _____ No. Kilometer Posts <u>5</u> No. Delineator Post <u>31</u> No. _____	Guardrails _____ Metre Barriers _____ Metre Road Kerbs _____ Metre Sign Posts _____ No. Traffic Light Posts _____ No. Kilometer Posts _____ No. Delineator Posts _____ No. _____	

LINTASAN RESOURCES SDN. BHD.
MAINTENANCE OF FEDERAL ROADS - WEST COAST, SABAH

R05 BRIDGES

DISTRICT: Ranau

ROUTE NO: 22

ROAD NAME: Jalan Kota Kinabalu - Sandakan

MONTH: January 2007

Item	Chainage	Bridge Name	Cleaning						Greasing	Localised Painting (No.)	Date of Work Done	REMARKS
			Expansion Joints	Weep Holes	Parapets	Bearing Shelves	Markings	Vegetation	Steel Bearings	Steel Bridges		
1	111.000	- 1	√	√	√		√	√		0	02/01/2007	Bridge - Sg. Matupang
2	115.050	- 1	√	√	√		√	√		0	06/01/2007	Bridge - Sg. Paginatan
3	123.200	- 1	√	√	√		√	√		0	23/01/2007	Tampias Bridge
4												
5												
6												
7												
8												
9												
10												
11												
12												
13												
14												
15												
CARRIED FORWARD:		3								0		

LINTASAN RESOURCES SDN. BHD.
 PRIVATISATION OF WEST COAST SABAH FEDERAL ROADS MAINTENANCE

SUMMARY - BRIDGES

MONTH: JANUARY 2007

ITEM	DISTRICT	ROUTE NO	ROAD NAME	General Maintenance			Painting		
				Previous	Current	Cumm.	Previous	Current	Cumm.
				(No.)	(No.)	(No.)	(No.)	(No.)	(No.)
1	Ranau	22	Jalan Kota Kinabalu - Sandakan	0	3	3	0	0	0
TOTAL :				0	3	3	0	0	0

LINTASAN RESOURCES SDN. BHD.
MAINTENANCE OF FEDERAL ROADS - WEST COAST, SABAH
R05 CULVERT CLEARING RECORD

DISTRICT: Ranau
ROUTE NO: 22
ROAD NAME: Jalan Kota Kinabalu - Sandakan
MONTH: January 2007

Item	Chainage	Culvert No.	Single Cell				Twin Cell				Multi Cell				Date of Clearing	REMARKS
			RCP (No.)	BC (No.)	CMP (No.)	Total (No.)	RCP (No.)	BC (No.)	CMP (No.)	Total (No.)	RCP (No.)	BC (No.)	CMP (No.)	Total (No.)		
1	107.798	-	1			1				0				0	1/2/2007	
2	108.047	-	1			1				0				0	1/2/2007	
3	108.180	-	1			1				0				0	1/2/2007	
4	108.200	-	1			1				0				0	1/2/2007	
5	108.520	-	1			1				0				0	1/3/2007	
6	108.714	-	1			1				0				0	1/3/2007	
7	108.947	-	1			1				0				0	1/3/2007	
8	109.239	-	1			1				0				0	1/3/2007	
9	109.300	-	1			1				0				0	1/4/2007	
10	109.451	-	1			1				0				0	1/4/2007	
11	109.630	-	1			1				0				0	1/4/2007	
12	109.760	-	1			1				0				0	1/5/2007	
13	109.887	-	1			1				0				0	1/5/2007	
14	109.981	-	1			1				0				0	1/5/2007	
15	110.183	-	1			1				0				0	1/6/2007	
CARRIED FORWARD :			15	0	0	15	0	0	0	0	0	0	0	0		

LINTASAN RESOURCES SDN. BHD.
MAINTENANCE OF FEDERAL ROADS - WEST COAST, SABAH
R05 CULVERT CLEARING RECORD

DISTRICT: Ranau
ROUTE NO: 22
ROAD NAME: Jalan Kota Kinabalu - Sandakan
MONTH: January 2007

Item	Chainage	Culvert No.	Single Cell				Twin Cell				Multi Cell				Date of Clearing	REMARKS
			RCP (No.)	BC (No.)	CMP (No.)	Total (No.)	RCP (No.)	BC (No.)	CMP (No.)	Total (No.)	RCP (No.)	BC (No.)	CMP (No.)	Total (No.)		
BROUGHT FORWARD:			15	0	0	15	0	0	0	0	0	0	0	0		
16	110.321	-	1			1				0				0	1/6/2007	
17	110.446	-	1			1				0				0	1/6/2007	
18	110.822	-	1			1				0				0	1/8/2007	
19	111.441	-		1		1				0				0	1/8/2007	
20	111.912	-				0				0		1	1	1	1/8/2007	
21	112.061	-	1			1				0				0	1/9/2007	
22	112.488	-	1			1				0				0	1/9/2007	
23	112.495	-	1			1				0				0	1/9/2007	
24	112.720	-				0				0	1			1	1/9/2007	
25	112.939	-	1			1				0				0	1/10/2007	
26	113.126	-	1			1				0				0	1/10/2007	
27	113.248	-			1	1				0				0	1/10/2007	
28	113.468	-	1			1				0				0	1/10/2007	
29	113.779	-				0				0		1	1	1	1/12/2007	
30	114.124	-	1			1				0				0	1/12/2007	
CARRIED FORWARD :			25	1	1	27	0	0	0	0	1	1	1	3		

LINTASAN RESOURCES SDN. BHD.
MAINTENANCE OF FEDERAL ROADS - WEST COAST, SABAH
R05 CULVERT CLEARING RECORD

DISTRICT: Ranau
ROUTE NO: 22
ROAD NAME: Jalan Kota Kinabalu - Sandakan
MONTH: January 2007

Item	Chainage	Culvert No.	Single Cell				Twin Cell				Multi Cell				Date of Clearing	REMARKS
			RCP (No.)	BC (No.)	CMP (No.)	Total (No.)	RCP (No.)	BC (No.)	CMP (No.)	Total (No.)	RCP (No.)	BC (No.)	CMP (No.)	Total (No.)		
BROUGHT FORWARD:			25	1	1	27	0	0	0	0	1	1	1	3		
31	114.593	-	1			1				0				0	1/12/2007	
32	114.708	-	1			1				0				0	1/13/2007	
33	115.211	-	1			1				0				0	1/13/2007	
34	115.378	-	1			1				0				0	1/13/2007	
35	115.472	-	1			1				0				0	1/15/2007	
36	115.639	-	1			1				0				0	1/15/2007	
37	115.783	-	1			1				0				0	1/16/2007	
38	115.925	-	1			1				0				0	1/16/2007	
39	116.168	-			1	1				0				0	1/17/2007	
40	116.400	-	1			1				0				0	1/17/2007	
41	116.526	-	1			1				0				0	1/17/2007	
42	116.666	-		1		1				0				0	1/18/2007	
43	116.868	-	1			1				0				0	1/18/2007	
44	117.064	-	1			1				0				0	1/18/2007	
45	117.245	-	1			1				0				0	1/18/2007	
CARRIED FORWARD :			38	2	2	42	0	0	0	0	1	1	1	3		

LINTASAN RESOURCES SDN. BHD.
MAINTENANCE OF FEDERAL ROADS - WEST COAST, SABAH
R05 CULVERT CLEARING RECORD

DISTRICT: Ranau
ROUTE NO: 22
ROAD NAME: Jalan Kota Kinabalu - Sandakan
MONTH: January 2007

Item	Chainage	Culvert No.	Single Cell				Twin Cell				Multi Cell				Date of Clearing	REMARKS
			RCP (No.)	BC (No.)	CMP (No.)	Total (No.)	RCP (No.)	BC (No.)	CMP (No.)	Total (No.)	RCP (No.)	BC (No.)	CMP (No.)	Total (No.)		
BROUGHT FORWARD:			38	2	2	42	0	0	0	0	1	1	1	3		
46	117.358	-	1			1				0				0	1/22/2007	
47	117.691	-	1			1				0				0	1/22/2007	
48	117.871	-	1			1				0				0	1/22/2007	
49	117.940	-	1			1				0				0	1/22/2007	
50	118.098	-	1			1				0				0	1/22/2007	
51	118.333	-	1			1				0				0	1/23/2007	
52	118.542	-		1		1				0				0	1/23/2007	
53	118.849	-	1			1				0				0	1/23/2007	
54	119.072	-	1			1				0				0	1/24/2007	
55	119.297	-				0	1			1				0	1/24/2007	
56	119.678	-	1			1				0				0	1/24/2007	
57	119.719	-				0	1			1				0	1/25/2007	
58	119.935	-	1			1				0				0	1/25/2007	
59	120.292	-	1			1				0				0	1/26/2007	
60	120.495	-			1	1				0				0	1/26/2007	
CARRIED FORWARD :			49	3	3	55	2	0	0	2	1	1	1	3		

LINTASAN RESOURCES SDN. BHD.
MAINTENANCE OF FEDERAL ROADS - WEST COAST, SABAH
R05 CULVERT CLEARING RECORD

DISTRICT: Ranau
ROUTE NO: 22
ROAD NAME: Jalan Kota Kinabalu - Sandakan
MONTH: January 2007

Item	Chainage	Culvert No.	Single Cell				Twin Cell				Multi Cell				Date of Clearing	REMARKS
			RCP (No.)	BC (No.)	CMP (No.)	Total (No.)	RCP (No.)	BC (No.)	CMP (No.)	Total (No.)	RCP (No.)	BC (No.)	CMP (No.)	Total (No.)		
BROUGHT FORWARD:			49	3	3	55	2	0	0	2	1	1	1	3		
61	120.785	-			1	1				0				0	1/26/2007	
62	121.043	-	1			1				0				0	1/28/2007	
63	121.154	-		1		1				0				0	1/28/2007	
64	121.385	-			1	1				0				0	1/28/2007	
65	122.069	-	1			1				0				0	1/30/2007	
66	122.296	-	1			1				0				0	1/30/2007	
67	123.816	-	1			1				0				0	1/30/2007	
68																
69																
70																
71																
72																
73																
74																
75																
CARRIED FORWARD :			53	4	5	62	2	0	0	2	1	1	1	3		

LINTASAN RESOURCES SDN. BHD.
PRIVATISATION OF WEST COAST SABAH FEDERAL ROADS MAINTENANCE

SUMMARY - CULVERT CLEARING

MONTH: JANUARY 2007

ITEM	DISTRICT	ROUTE NO	ROAD NAME	Single Cell			Twin Cell			Multi Cell		
				Previous	Current	Cumm.	Previous	Current	Cumm.	Previous	Current	Cumm.
				(No.)	(No.)	(No.)	(No.)	(No.)	(No.)	(No.)	(No.)	(No.)
1	Ranau	22	Jalan Kota Kinabalu - Sandakan	0	62	62	0	2	2	0	3	3
TOTAL :				0	62	62	0	2	2	0	3	3

LINTASAN RESOURCES SDN. BHD.
MAINTENANCE OF FEDERAL ROADS - WEST COAST, SABAH
R07 DRAINAGE CLEARING RECORD

DISTRICT: Ranau
ROUTE NO: 22
ROAD NAME: Jalan Kota Kinabalu - Sandakan
MONTH: January 2007

Item	CHAINAGE		Earth Drain				Lined Drain				Date of Clearing	REMARKS
	From	To	Left Side (m)	Median (m)	Right Side (m)	Total Length (m)	Left Side (m)	Median (m)	Right Side (m)	Total Length (m)		
1	106.900	107.183				0.00	283.00			283.00	1/2/2007	
2	106.803	106.900			97.00	97.00				0.00	1/2/2007	
3	107.131	107.231	100.00			100.00				0.00	1/2/2007	
4	107.313	107.476	163.00			163.00				0.00	1/3/2007	
5	107.476	107.751				0.00	275.00			275.00	1/3/2007	
6	107.800	108.047	247.00			247.00				0.00	1/3/2007	
7	108.062	108.368				0.00	306.00			306.00	1/3/2007	
8	108.368	108.400				0.00	32.00			32.00	1/5/2007	
9	108.400	108.695				0.00	295.00			295.00	1/5/2007	
10	108.714	108.802	88.00			88.00				0.00	1/5/2007	
11	108.830	108.947	117.00			117.00				0.00	1/5/2007	
12	108.947	109.050				0.00	103.00			103.00	1/5/2007	
13	109.050	109.185				0.00	135.00			135.00	1/5/2007	
14	109.200	109.300	100.00			100.00				0.00	1/6/2007	
15	109.310	109.414				0.00	104.00			104.00	1/6/2007	
CARRIED FORWARD :			815.00	0.00	97.00	912.00	1,533.00	0.00	0.00	1,533.00		

LINTASAN RESOURCES SDN. BHD.
MAINTENANCE OF FEDERAL ROADS - WEST COAST, SABAH
R07 DRAINAGE CLEARING RECORD

DISTRICT: Ranau

ROUTE NO: 22

ROAD NAME: Jalan Kota Kinabalu - Sandakan

MONTH: January 2007

Item	CHAINAGE		Earth Drain				Lined Drain				Date of Clearing	REMARKS
	From	To	Left Side (m)	Median (m)	Right Side (m)	Total Length (m)	Left Side (m)	Median (m)	Right Side (m)	Total Length (m)		
BROUGHT FORWARD :			815.00	0.00	97.00	912.00	1,533.00	0.00	0.00	1,533.00		
16	109.414	109.630				0.00	216.00			216.00	1/6/2007	
17	109.630	109.700				0.00	70.00			70.00	1/6/2007	
18	109.760	109.887				0.00	127.00			127.00	1/7/2007	
19	109.887	109.980	93.00			93.00				0.00	1/7/2007	
20	109.981	110.030				0.00	49.00			49.00	1/7/2007	
21	110.090	110.183				0.00	93.00			93.00	1/9/2007	
22	110.221	110.284	63.00			63.00				0.00	1/9/2007	
23	110.446	110.712				0.00	266.00			266.00	1/9/2007	
24	110.724	110.822	98.00			98.00				0.00	1/9/2007	
25	111.414	111.619				0.00			205.00	205.00	1/9/2007	
26	111.912	112.062	150.00			150.00				0.00	1/10/2007	
27	112.062	112.100				0.00	38.00			38.00	1/10/2007	
28	112.100	112.200				0.00	100.00			100.00	1/10/2007	
29	112.200	112.388				0.00	188.00			188.00	1/10/2007	
30	112.356	112.481				0.00	125.00			125.00	1/10/2007	
CARRIED FORWARD :			1,219.00	0.00	97.00	1,316.00	2,805.00	0.00	205.00	3,010.00		

LINTASAN RESOURCES SDN. BHD.
 MAINTENANCE OF FEDERAL ROADS - WEST COAST, SABAH
R07 DRAINAGE CLEARING RECORD

DISTRICT: Ranau
ROUTE NO: 22
ROAD NAME: Jalan Kota Kinabalu - Sandakan
MONTH: January 2007

Item	CHAINAGE		Earth Drain				Lined Drain				Date of Clearing	REMARKS
	From	To	Left Side (m)	Median (m)	Right Side (m)	Total Length (m)	Left Side (m)	Median (m)	Right Side (m)	Total Length (m)		
BROUGHT FORWARD :			1,219.00	0.00	97.00	1,316.00	2,805.00	0.00	205.00	3,010.00		
31	112.557	112.720				0.00	163.00			163.00	1/11/2007	
32	112.900	113.126				0.00	226.00			226.00	1/11/2007	
33	113.126	113.218	92.00			92.00				0.00	1/11/2007	
34	113.247	113.694	447.00			447.00				0.00	1/12/2007	
35	113.694	113.720				0.00	26.00			26.00	1/12/2007	
36	113.800	113.908				0.00	108.00			108.00	1/12/2007	
37	113.804	113.909				0.00			105.00	105.00	1/13/2007	
38	114.000	114.124	124.00			124.00				0.00	1/13/2007	
39	114.160	114.300	140.00			140.00				0.00	1/13/2007	
40	114.400	114.593	193.00			193.00				0.00	1/13/2007	
41	114.593	114.708				0.00	115.00			115.00	1/13/2007	
42	114.708	115.010				0.00	302.00			302.00	1/14/2007	
43	115.159	115.200	41.00			41.00				0.00	1/14/2007	
44	115.211	115.783	572.00			572.00				0.00	1/14/2007	
45	116.168	116.300	132.00			132.00				0.00	1/14/2007	
CARRIED FORWARD :			2,960.00	0.00	97.00	3,057.00	3,745.00	0.00	310.00	4,055.00		

LINTASAN RESOURCES SDN. BHD.
MAINTENANCE OF FEDERAL ROADS - WEST COAST, SABAH
R07 DRAINAGE CLEARING RECORD

DISTRICT: Ranau
ROUTE NO: 22
ROAD NAME: Jalan Kota Kinabalu - Sandakan
MONTH: January 2007

Item	CHAINAGE		Earth Drain				Lined Drain				Date of Clearing	REMARKS
	From	To	Left Side (m)	Median (m)	Right Side (m)	Total Length (m)	Left Side (m)	Median (m)	Right Side (m)	Total Length (m)		
BROUGHT FORWARD :			2,960.00	0.00	97.00	3,057.00	3,745.00	0.00	310.00	4,055.00		
46	116.544	116.633				0.00	89.00			89.00	1/15/2007	
47	116.544	116.742				0.00			198.00	198.00	1/15/2007	
48	116.711	116.868				0.00	157.00			157.00	1/15/2007	
49	116.879	117.064	185.00			185.00				0.00	1/15/2007	
50	117.064	117.245				0.00	181.00			181.00	1/15/2007	
51	117.245	117.358	113.00			113.00				0.00	1/16/2007	
52	117.358	117.600				0.00	242.00			242.00	1/16/2007	
53	117.600	118.081				0.00	481.00			481.00	1/16/2007	
54	118.081	118.300				0.00	219.00			219.00	1/16/2007	
55	118.333	118.400				0.00	67.00			67.00	1/16/2007	
56	118.400	118.528				0.00	128.00			128.00	1/17/2007	
57	118.580	119.100				0.00	520.00			520.00	1/17/2007	
58	118.849	119.072				0.00			223.00	223.00	1/17/2007	
59	119.072	119.297				0.00			225.00	225.00	1/17/2007	
60	119.100	119.300				0.00	200.00			200.00	1/17/2007	
CARRIED FORWARD :			3,258.00	0.00	97.00	3,355.00	6,029.00	0.00	956.00	6,985.00		

LINTASAN RESOURCES SDN. BHD.
MAINTENANCE OF FEDERAL ROADS - WEST COAST, SABAH
R07 DRAINAGE CLEARING RECORD

DISTRICT: Ranau

ROUTE NO: 22

ROAD NAME: Jalan Kota Kinabalu - Sandakan

MONTH: January 2007

Item	CHAINAGE		Earth Drain				Lined Drain				Date of Clearing	REMARKS
	From	To	Left Side (m)	Median (m)	Right Side (m)	Total Length (m)	Left Side (m)	Median (m)	Right Side (m)	Total Length (m)		
BROUGHT FORWARD :			3,258.00	0.00	97.00	3,355.00	6,029.00	0.00	956.00	6,985.00		
61	119.300	119.679				0.00	379.00			379.00	1/19/2007	
62	119.700	119.900				0.00	200.00			200.00	1/19/2007	
63	119.923	120.292				0.00	369.00			369.00	1/22/2007	
64	119.941	120.274				0.00			333.00	333.00	1/22/2007	
65	120.292	120.495	203.00			203.00				0.00	1/22/2007	
66	120.495	120.767	272.00			272.00				0.00	1/22/2007	
67	120.703	120.766			63.00	63.00				0.00	1/22/2007	
68	120.808	121.043				0.00	235.00			235.00	1/22/2007	
69	121.031	121.186				0.00			155.00	155.00	1/23/2007	
70	121.043	121.337				0.00	294.00			294.00	1/23/2007	
71	121.337	121.385	48.00			48.00				0.00	1/23/2007	
72	121.352	121.395				0.00			43.00	43.00	1/23/2007	
73	121.448	122.000				0.00	552.00			552.00	1/23/2007	
74	122.069	122.200				0.00	131.00			131.00	1/24/2007	
75	122.200	122.300				0.00	100.00			100.00	1/24/2007	
CARRIED FORWARD :			3,781.00	0.00	160.00	3,941.00	8,289.00	0.00	1,487.00	9,776.00		

LINTASAN RESOURCES SDN. BHD.
MAINTENANCE OF FEDERAL ROADS - WEST COAST, SABAH
R07 DRAINAGE CLEARING RECORD

DISTRICT: Ranau

ROUTE NO: 22

ROAD NAME: Jalan Kota Kinabalu - Sandakan

MONTH: January 2007

Item	CHAINAGE		Earth Drain				Lined Drain				Date of Clearing	REMARKS
	From	To	Left Side (m)	Median (m)	Right Side (m)	Total Length (m)	Left Side (m)	Median (m)	Right Side (m)	Total Length (m)		
BROUGHT FORWARD :			3,781.00	0.00	160.00	3,941.00	8,289.00	0.00	1,487.00	9,776.00		
76	122.300	122.600				0.00	300.00			300.00	1/24/2007	
77	122.600	122.814				0.00	214.00			214.00	1/24/2007	
78	122.814	122.850	36.00			36.00				0.00	1/24/2007	
79	123.420	123.816	396.00			396.00				0.00	1/24/2007	
80	123.816	124.400				0.00	584.00			584.00	1/24/2007	
81	123.906	124.149				0.00			243.00	243.00	1/26/2007	
82	124.149	124.300			151.00	151.00				0.00	1/26/2007	
83	124.500	124.630	130.00			130.00				0.00	1/26/2007	
84	124.808	124.900				0.00	92.00			92.00	1/26/2007	
85	124.914	125.474	560.00			560.00				0.00	1/26/2007	
86	124.980	125.100			120.00	120.00				0.00	1/28/2007	
87	125.200	125.280			80.00	80.00				0.00	1/28/2007	
88	125.400	125.500			100.00	100.00				0.00	1/28/2007	
89	125.663	125.800				0.00	137.00			137.00	1/28/2007	
90	125.739	125.962				0.00			223.00	223.00	1/30/2007	
CARRIED FORWARD :			4,903.00	0.00	611.00	5,514.00	9,616.00	0.00	1,953.00	11,569.00		

LINTASAN RESOURCES SDN. BHD.
 MAINTENANCE OF FEDERAL ROADS - WEST COAST, SABAH
R07 DRAINAGE CLEARING RECORD

DISTRICT: Ranau
ROUTE NO: 22
ROAD NAME: Jalan Kota Kinabalu - Sandakan
MONTH: January 2007

Item	CHAINAGE		Earth Drain				Lined Drain				Date of Clearing	REMARKS
	From	To	Left Side (m)	Median (m)	Right Side (m)	Total Length (m)	Left Side (m)	Median (m)	Right Side (m)	Total Length (m)		
BROUGHT FORWARD :			4,903.00	0.00	611.00	5,514.00	9,616.00	0.00	1,953.00	11,569.00		
91	125.800	126.000			200.00	200.00				0.00	1/30/2007	
92	125.850	125.962				0.00	112.00			112.00	1/30/2007	
93	126.100	126.544				0.00	444.00			444.00	1/31/2007	
94	126.471	126.500			29.00	29.00				0.00	1/31/2007	
95												
96												
97												
98												
99												
100												
101												
102												
103												
104												
105												
CARRIED FORWARD :			4,903.00	0.00	840.00	5,743.00	10,172.00	0.00	1,953.00	12,125.00		

LINTASAN RESOURCES SDN. BHD.
PRIVATISATION OF WEST COAST SABAH FEDERAL ROADS MAINTENANCE

SUMMARY - DRAINAGE CLEARING

MONTH: JANUARY 2007

ITEM	DISTRICT	ROUTE NO	ROAD NAME	Earth Drain			Lined Drain		
				Previous	Current	Cumm.	Previous	Current	Cumm.
				(m)	(m)	(m)	(m)	(m)	(m)
1	Ranau	22	Jalan Kota Kinabalu - Sandakan	0.00	5,743.00	5,743.00	0.00	12,125.00	12,125.00
TOTAL :				0.00	5,743.00	5,743.00	0.00	12,125.00	12,125.00