

PENSWASTAAN PENYENGGARAAN
JALAN-JALAN PERSEKUTUAN DI SABAH
(PANTAI BARAT & PENDALAMAN)



THE GOVERNMENT OF MALAYSIA

LAPORAN KEMAJUAN BULANAN

DECEMBER 2006



Jabatan Kerja Raya, Negeri Sabah

Concessionaire: Lintasan Resources Sdn. Bhd. 566483-H

LINTASAN RESOURCES SDN. BHD.

PENSWASTAAN PENYENGGARAAN JALAN-JALAN
PERSEKUTUAN DI SABAH (PANTAI BARAT & PENDALAMAN)

LAPORAN KEMAJUAN BULANAN DECEMBER 2006

ISI KANDUNGAN

<u>Bil:</u>	<u>PERKARA</u>
1.	Laporan Eksekutif Projek
2.	Carta Organisasi Syarikat
3.	Lokasi Jalan Persekutuan
4.	Ringkasan Laporan Kemajuan Bulanan
5.	R 01 - Penyenggaraan Permukaan Jalan
6.	R 02 - Penyenggaraan Bahu Jalan
7.	R 03 - Pemotongan Rumput
8.	R 04 - Penyenggaraan Perabot Jalan
9.	R 05 - Penyenggaraan Jambatan dan Pembentung
10.	R 07 - Penyenggaraan Longkang
11.	B - Pemeriksaan Rutin

LAPORAN EKSEKUTIF PROJEK

LAPORAN EKSEKUTIF PROJEK DECEMBER 2006

TAJUK KONTRAK	:	PENSWASTAAN PENYENGGARAAN JALAN-JALAN PERSEKUTUAN DI SABAH (PANTAI BARAT & PENDALAMAN)
KLIEN	:	JABATAN KERJA RAYA, SABAH
SYARIKAT	:	LINTASAN RESOURCES SDN. BHD. Lot 1, Block A, Ground Floor, Wisma TP Mile 1 ½, Tuaran Road 88400 Kota Kinabalu, Sabah, Malaysia.
TEMPOH	:	15 TAHUN
TARIKH MULA	:	01hb September 2003
TARIKH TAMAT	:	31hb August 2018
KAWASAN	:	PANTAI BARAT & PENDALAMAN
JALAN TERLIBAT	:	Semua Jalan-Jalan Persekutuan Yang Diwartakan Dibawah Akta Jalan Persekutuan 1959
PANJANG JALAN	:	764.85 Kilometer
KATOGORI JALAN	:	a) Jalan Protocol b) Jalan Utama c) Jalan Sekunder
SKOP KERJA	:	a) Penyenggaraan Rutin b) Kerja-Kerja Kecemasan

RINGKASAN LAPORAN :

ROUTINE MAINTENANCE

All routine maintenance activities were carried out according to schedule and frequency.

PERIODIC MAINTENANCE

All Periodic works for the year were completed within the contract periods.

Progress in connection with the reconstruction of the failed embankment at KM166.2 Jalan Kota Kinabalu-Sandakan is in pace with the Works Programme.

EMERGENCY WORK

With relatively dry weather, hardly any emergency work encountered in the month.

**CARTA
ORGANISASI SYARIKAT**

LINTASAN RESOURCES SDN BHD

ORGANISATION CHART

EFFECTIVE DATE: 1st June 2006

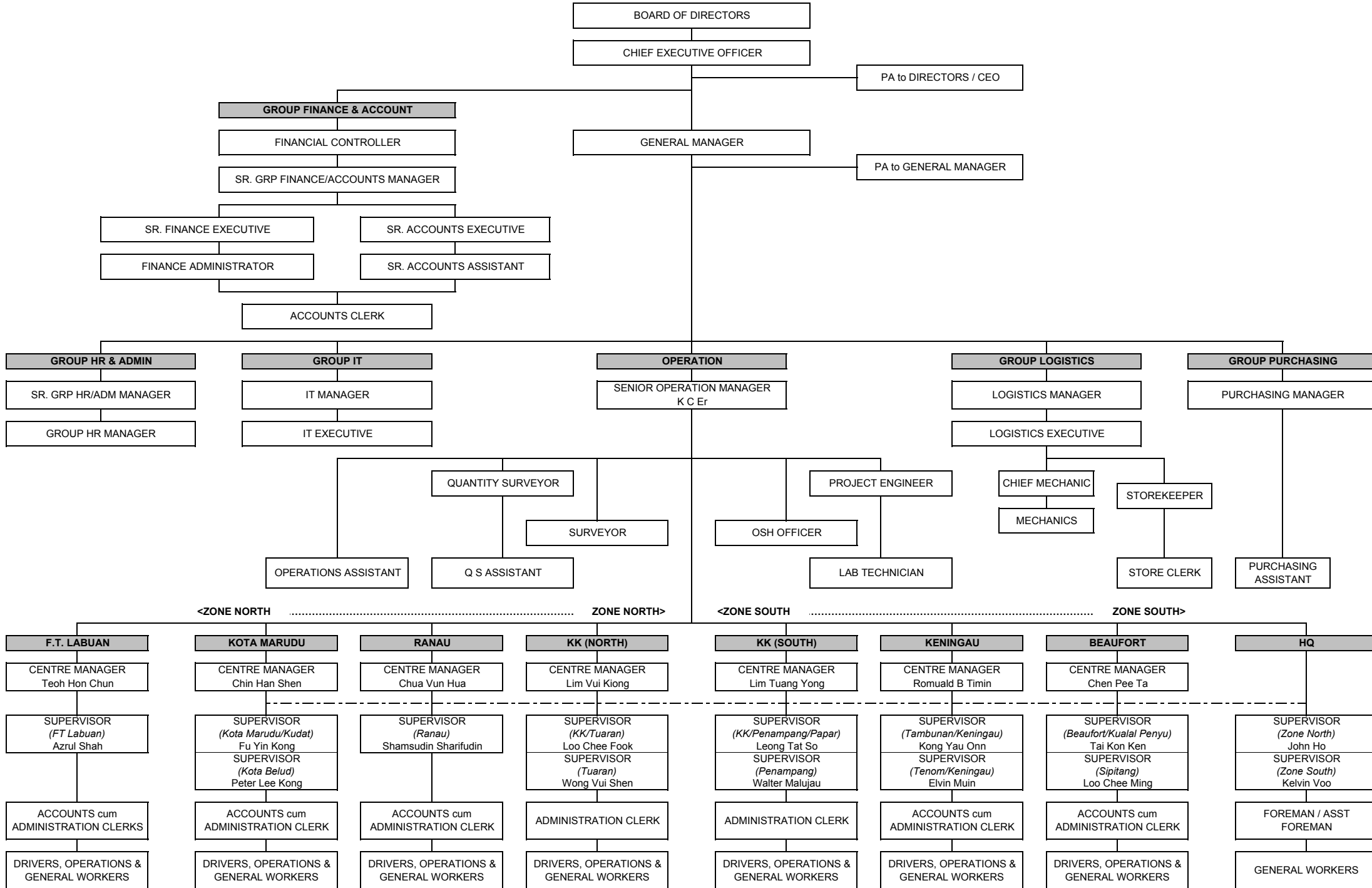

**LOKASI
JALAN PERSEKUTUAN
DI
SABAH
(PANTAI BARAT & PENDALAMAN)**

CONCESSION AREA FOR THE DIVISION OF PANTAI BARAT & PENDALAMAN OF THE STATE OF SABAH

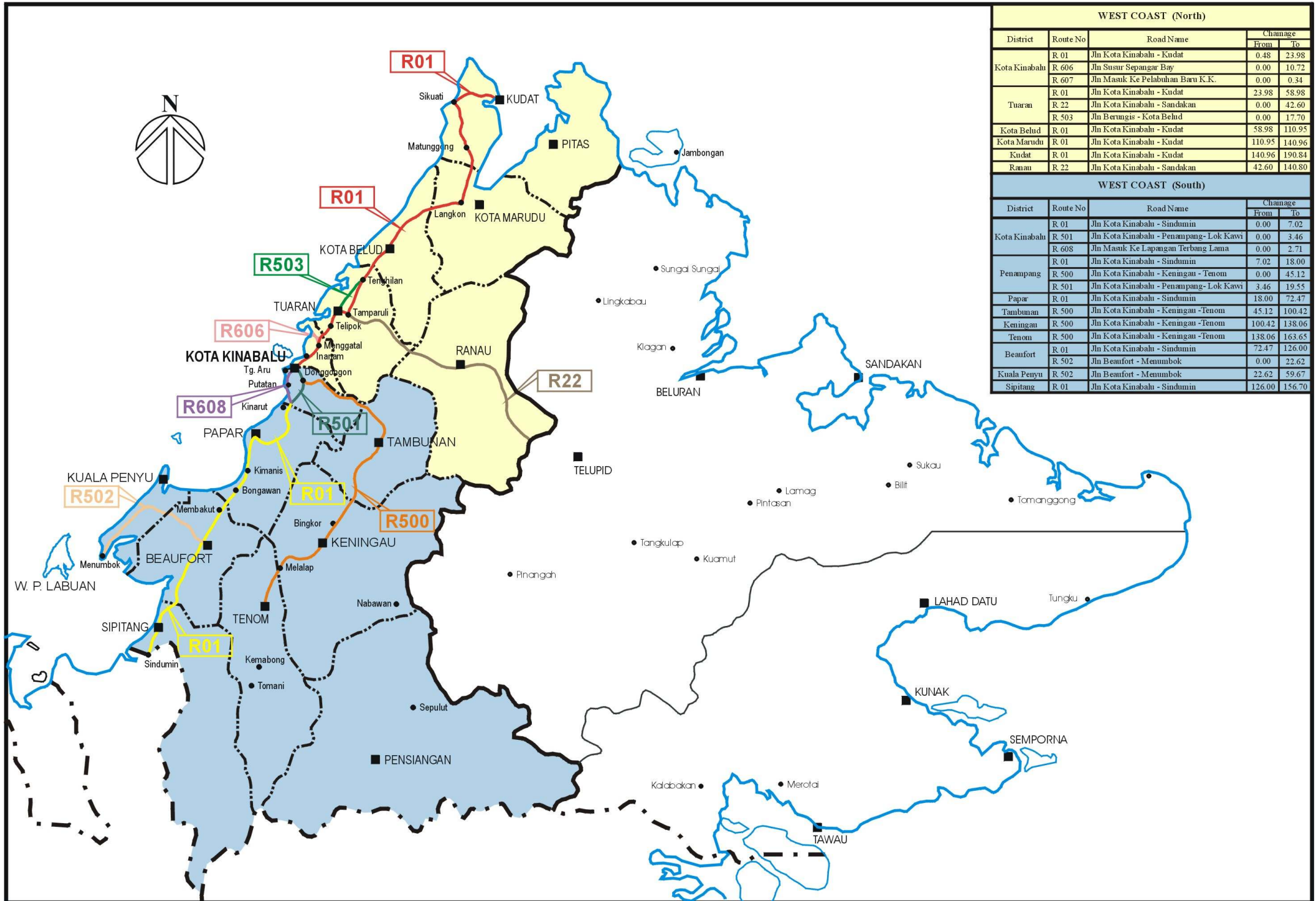

WEST COAST (North)				
District	Route No	Road Name	Changeage	
			From	To
Kota Kinabalu	R 01	Jln Kota Kinabalu - Kudat	0.48	23.98
	R 606	Jln Susur Sepangar Bay	0.00	10.72
	R 607	Jln Masuk Ke Pelabuhan Baru K.K.	0.00	0.34
Tuaran	R 01	Jln Kota Kinabalu - Kudat	23.98	58.98
	R 22	Jln Kota Kinabalu - Sandakan	0.00	42.60
	R 503	Jln Berungis - Kota Belud	0.00	17.70
Kota Belud	R 01	Jln Kota Kinabalu - Kudat	58.98	110.95
Kota Marudu	R 01	Jln Kota Kinabalu - Kudat	110.95	140.96
Kudat	R 01	Jln Kota Kinabalu - Kudat	140.96	190.84
Ranau	R 22	Jln Kota Kinabalu - Sandakan	42.60	140.80
WEST COAST (South)				
District	Route No	Road Name	Changeage	
			From	To
Kota Kinabalu	R 01	Jln Kota Kinabalu - Sindumin	0.00	7.02
	R 501	Jln Kota Kinabalu - Penampang-Lok Kawi	0.00	3.46
	R 608	Jln Masuk Ke Lapangan Terbang Lama	0.00	2.71
Penampang	R 01	Jln Kota Kinabalu - Sindumin	7.02	18.00
	R 500	Jln Kota Kinabalu - Keningau - Tenom	0.00	45.12
	R 501	Jln Kota Kinabalu - Penampang-Lok Kawi	3.46	19.55
Papar	R 01	Jln Kota Kinabalu - Sindumin	18.00	72.47
Tambunan	R 500	Jln Kota Kinabalu - Keningau - Tenom	45.12	100.42
Keningau	R 500	Jln Kota Kinabalu - Keningau - Tenom	100.42	138.06
Tenom	R 500	Jln Kota Kinabalu - Keningau - Tenom	138.06	163.65
Beaufort	R 01	Jln Kota Kinabalu - Sindumin	72.47	126.00
	R 502	Jln Beaufort - Menumbok	0.00	22.62
Kuala Penyu	R 502	Jln Beaufort - Menumbok	22.62	59.67
Sipitang	R 01	Jln Kota Kinabalu - Sindumin	126.00	156.70

**RINGKASAN
LAPORAN KEMAJUAN
BULANAN**

KERJA-KERJA RUTIN
(ROUTINE MAINTENANCE)

R 01

**PENYENGGARAAN
PERMUKAAN JALAN
(POTHOLE PATCHING)**

DISTRICT : RANAU
ROUTE NO : 22 - JALAN KOTA KINABALU - SANDAKAN
LOCATION : CH 121.300 (KM 157.900) - RHS

R01 PAVEMENT



BEFORE



IN PROGRESS



AFTER

LINTASAN RESOURCES SDN. BHD.
POTHOLE PATCHING
GRAND SUMMARY

MONTH: DECEMBER 2006

DISTRICT	ROUTE NO.	ROAD NAME	PREMIX QUANTITY		
			Previous Month	Current Month	Cummulative
			(Ton)	(Ton)	(Ton)
Kota Belud	01	Jalan Kota Kinabalu-Kudat	180.77	9.70	190.47
Kota Marudu	01	Jalan Kota Kinabalu-Kudat	16.04	2.16	18.20
Kudat	01	Jalan Kota Kinabalu-Kudat	33.11	4.72	37.83
Tuaran	01	Jalan Kota Kinabalu-Kudat	104.40	12.51	116.91
	22	Jalan Kota Kinabalu-Sandakan	215.00	16.53	231.53
	503	Jalan Berungis-Kota Belud	9.88	6.65	16.53
Kota Kinabalu	01	Jalan Kota Kinabalu-Kudat	214.49	20.72	235.21
	01	Jalan Kota Kinabalu-Sindumin	9.22	1.02	10.24
	606	Jalan Susur Sepangar Bay	80.05	2.50	82.55
	607	Jalan Masuk Ke Pelabuhan Baru	5.03	0.59	5.62
	608	Jalan Masuk Ke Lapangan Terbang Lama	1.59	0.00	1.59
Penampang	01	Jalan Kota Kinabalu-Sindumin	54.55	6.26	60.81
	500	Jalan Kota Kinabalu-Keningau-Tenom	457.19	21.30	478.49
	501	Jalan Kota Kinabalu-Penampang-Lok Kawi	183.94	5.35	189.29
Papar	01	Jalan Kota Kinabalu-Sindumin	414.05	21.38	435.43
Ranau	22	Jalan Kota Kinabalu-Sandakan	495.05	69.41	564.46
Tambunam	500	Jalan Kota Kinabalu-Keningau-Tenom	70.72	5.68	76.40
Keningau	500	Jalan Kota Kinabalu-Keningau-Tenom	14.30	0.97	15.27
Tenom	500	Jalan Kota Kinabalu-Keningau-Tenom	3.34	0.00	3.34
Beaufort	01	Jalan Kota Kinabalu-Sindumin	20.64	4.10	24.74
	502	Jalan Beaufort-Menumbok	14.51	0.00	14.51
Sipitang	01	Jalan Kota Kinabalu-Sindumin	24.00	0.92	24.92
Kuala Penyu	502	Jalan Beaufort-Menumbok	22.94	1.75	24.69
TOTAL			2,644.81	214.22	2,859.03

LINTASAN RESOURCES SDN BHD.
MAINTENANCE OF FEDERAL ROADS - WEST COAST, SABAH

SUMMARY - POTHOLE PATCHING RECORD

MONTH : DECEMBER 2006

ITEM	DISTRICT	ROUTE NO.	ROAD NAME	AREA (m ²)			VOLUME (m ³)			PREMIX QUANTITY (TON)		
				PREVIOUS MONTH	CURRENT MONTH	CUM. MONTH	PREVIOUS MONTH	CURRENT MONTH	CUM. MONTH	PREVIOUS MONTH	CURRENT MONTH	CUM. MONTH
1	Kota Belud	01	Jalan Kota Kinabalu - Kudat.	1,558.34	83.58	1,641.92	77.92	4.18	82.10	180.77	9.70	190.47
2	Kota Marudu	01	Jalan Kota Kinabalu - Kudat	138.17	18.63	156.80	6.92	0.93	7.85	16.04	2.16	18.20
3	Kudat	01	Jalan Kota Kinabalu - Kudat	285.46	40.65	326.11	14.27	2.03	16.30	33.11	4.72	37.83
TOTAL:				1,981.97	142.86	2,124.83	99.11	7.14	106.25	229.92	16.58	246.50

LINTASAN RESOURCES SDN. BHD.
MAINTENANCE OF FEDERAL ROADS - WEST COAST, SABAH

R01 POT HOLE PATCHING RECORD

DISTRICT: KOTA BELUD
ROUTE NO. 01
ROAD NAME: JALAN KOTA KINABALU - KUDAT
MONTH: DECEMBER 2006

ITEM	DATE	CHAINAGE	Length (m)	Width (m)	Depth (m)	AREA (m2)	VOLUME (m3)	PREMIX QUANTITY (ton)	REMARKS
BROUGHT FORWARD:			-	-	-	1,558.34	77.92	180.77	
1	01/12/2006	74.770	0.90	0.80	0.05	0.72	0.04	0.08	KB.TOWNSHIP
2	01/12/2006	74.771	1.20	1.10	0.05	1.32	0.07	0.15	
3	01/12/2006	73.970	1.00	0.90	0.05	0.90	0.05	0.10	
4	01/12/2006	72.470	0.80	0.60	0.05	0.48	0.02	0.06	
5	01/12/2006	72.471	1.00	0.90	0.05	0.90	0.05	0.10	
6	02/12/2006	85.600	1.10	1.00	0.05	1.10	0.06	0.13	
7	02/12/2006	84.870	1.00	1.00	0.05	1.00	0.05	0.12	
8	02/12/2006	84.871	1.00	0.80	0.05	0.80	0.04	0.09	
9	02/12/2006	84.872	0.80	0.50	0.05	0.40	0.02	0.05	
10	02/12/2006	87.900	1.20	1.00	0.05	1.20	0.06	0.14	
11	02/12/2006	84.901	1.00	0.70	0.05	0.70	0.04	0.08	
12	02/12/2006	84.902	1.00	0.60	0.05	0.60	0.03	0.07	
13	02/12/2006	84.910	1.00	1.00	0.05	1.00	0.05	0.12	
14	02/12/2006	84.911	1.00	0.35	0.05	0.35	0.02	0.04	
15	04/12/2006	85.601	1.00	1.00	0.05	1.00	0.05	0.12	
16	04/12/2006	85.602	1.10	0.75	0.05	0.83	0.04	0.10	
17	04/12/2006	85.603	1.00	1.00	0.05	1.00	0.05	0.12	
18	04/12/2006	85.650	0.75	0.60	0.05	0.45	0.02	0.05	
19	04/12/2006	85.651	1.00	0.70	0.05	0.70	0.04	0.08	
20	04/12/2006	85.652	1.00	0.40	0.05	0.40	0.02	0.05	
21	05/12/2006	85.700	1.00	0.70	0.05	0.70	0.04	0.08	
22	05/12/2006	85.701	1.00	1.00	0.05	1.00	0.05	0.12	
23	05/12/2006	85.702	1.10	1.20	0.05	1.32	0.07	0.15	
24	05/12/2006	85.720	0.70	0.70	0.05	0.49	0.02	0.06	
25	05/12/2006	85.270	1.00	1.00	0.05	1.00	0.05	0.12	
26	05/12/2006	85.271	0.80	0.80	0.05	0.64	0.03	0.07	
27	05/12/2006	85.272	1.10	1.00	0.05	1.10	0.06	0.13	
28	05/12/2006	85.273	1.00	0.80	0.05	0.80	0.04	0.09	
29	06/12/2006	85.300	0.90	0.80	0.05	0.72	0.04	0.08	
30	06/12/2006	85.310	1.00	0.90	0.05	0.90	0.05	0.10	
CARRIED FORWARD:						1,582.86	79.15	183.61	

LINTASAN RESOURCES SDN. BHD.
MAINTENANCE OF FEDERAL ROADS - WEST COAST, SABAH

R01 POTHOLE PATCHING RECORD

DISTRICT: KOTA BELUD
ROUTE NO. 01
ROAD NAME: JALAN KOTA KINABALU - KUDAT
MONTH: DECEMBER 2006

ITEM	DATE	CHAINAGE	Length (m)	Width (m)	Depth (m)	AREA (m2)	VOLUME (m3)	PREMIX QUANTITY (ton)	REMARKS
BROUGHT FORWARD:			-	-	-	1,582.86	79.15	183.61	
31	06/12/2006	85.311	1.00	1.00	0.05	1.00	0.05	0.12	LUNGGUK
32	06/12/2006	85.312	1.00	0.50	0.05	0.50	0.03	0.06	
33	08/12/2006	86.000	1.00	0.90	0.05	0.90	0.05	0.10	
34	08/12/2006	86.001	1.00	1.00	0.05	1.00	0.05	0.12	
35	08/12/2006	86.200	1.00	0.50	0.05	0.50	0.03	0.06	
36	08/12/2006	86.210	1.00	1.00	0.05	1.00	0.05	0.12	
37	08/12/2006	86.211	1.00	1.00	0.05	1.00	0.05	0.12	
38	08/12/2006	86.212	1.00	0.90	0.05	0.90	0.05	0.10	
39	08/12/2006	86.213	0.85	0.85	0.05	0.72	0.04	0.08	
40	08/12/2006	86.500	1.00	1.00	0.05	1.00	0.05	0.12	
41	08/12/2006	86.520	0.90	0.80	0.05	0.72	0.04	0.08	TAUN GUSI
42	09/12/2006	86.070	1.00	0.60	0.05	0.60	0.03	0.07	KB TOWNSHIP
43	09/12/2006	86.071	1.00	0.80	0.05	0.80	0.04	0.09	
44	09/12/2006	86.071	1.00	1.00	0.05	1.00	0.05	0.12	
45	11/12/2006	74.470	1.10	1.00	0.05	1.10	0.06	0.13	
46	11/12/2006	74.471	1.10	1.00	0.05	1.10	0.06	0.13	
47	11/12/2006	74.500	1.10	1.00	0.05	1.10	0.06	0.13	
48	11/12/2006	74.510	1.00	1.00	0.05	1.00	0.05	0.12	
49	11/12/2006	74.620	0.80	0.50	0.05	0.40	0.02	0.05	
50	11/12/2006	74.621	0.60	0.60	0.05	0.36	0.02	0.04	
51	12/12/2006	104.770	1.15	1.10	0.05	1.27	0.06	0.15	MANTANAU
52	12/12/2006	104.771	1.00	1.00	0.05	1.00	0.05	0.12	
53	12/12/2006	104.800	1.00	1.00	0.05	1.00	0.05	0.12	
54	12/12/2006	104.801	1.00	1.00	0.05	1.00	0.05	0.12	
55	12/12/2006	102.870	1.20	1.10	0.05	1.32	0.07	0.15	
56	12/12/2006	102.871	1.00	1.00	0.05	1.00	0.05	0.12	
57	12/12/2006	102.872	1.00	0.80	0.05	0.80	0.04	0.09	
58	12/12/2006	102.873	0.90	0.70	0.05	0.63	0.03	0.07	
59	13/12/2006	102.880	1.00	1.00	0.05	1.00	0.05	0.12	
60	13/12/2006	102.881	1.00	0.80	0.05	0.80	0.04	0.09	
CARRIED FORWARD:						1,609.37	80.47	186.69	

LINTASAN RESOURCES SDN. BHD.
MAINTENANCE OF FEDERAL ROADS - WEST COAST, SABAH

R01 POT HOLE PATCHING RECORD

DISTRICT: KOTA BELUD
ROUTE NO. 01
ROAD NAME: JALAN KOTA KINABALU - KUDAT
MONTH: DECEMBER 2006

ITEM	DATE	CHAINAGE	Length (m)	Width (m)	Depth (m)	AREA (m2)	VOLUME (m3)	PREMIX QUANTITY (ton)	REMARKS
BROUGHT FORWARD:			-	-	-	1,609.37	80.47	186.69	
61	13/12/2006	102.883	0.90	0.90	0.05	0.81	0.04	0.09	
62	13/12/2006	102.761	1.00	1.00	0.05	1.00	0.05	0.12	
63	13/12/2006	102.762	0.90	0.90	0.05	0.81	0.04	0.09	
64	13/12/2006	102.763	0.80	0.70	0.05	0.56	0.03	0.06	
65	13/12/2006	104.810	1.00	1.00	0.05	1.00	0.05	0.12	
66	13/12/2006	104.811	1.00	1.00	0.05	1.00	0.05	0.12	KESAPANG
67	14/12/2006	86.000	0.80	0.70	0.05	0.56	0.03	0.06	
68	14/12/2006	86.100	1.00	1.00	0.05	1.00	0.05	0.12	
69	14/12/2006	86.110	1.00	1.00	0.05	1.00	0.05	0.12	
70	14/12/2006	86.112	0.90	0.80	0.05	0.72	0.04	0.08	
71	14/12/2006	86.200	1.00	0.80	0.05	0.80	0.04	0.09	
72	14/12/2006	86.081	0.90	0.70	0.05	0.63	0.03	0.07	
73	14/12/2006	86.082	1.00	0.90	0.05	0.90	0.05	0.10	
74	14/12/2006	86.074	1.00	0.80	0.05	0.80	0.04	0.09	
75	14/12/2006	86.075	1.00	0.80	0.05	0.80	0.04	0.09	
76	14/12/2006	86.076	0.90	0.50	0.05	0.45	0.02	0.05	
77	15/12/2006	86.060	1.00	1.00	0.05	1.00	0.05	0.12	
78	15/12/2006	86.061	1.00	1.00	0.05	1.00	0.05	0.12	
79	15/12/2006	86.062	0.90	0.90	0.05	0.81	0.04	0.09	
80	15/12/2006	86.063	0.80	0.80	0.05	0.64	0.03	0.07	
81	16/12/2006	74.970	1.10	1.00	0.05	1.10	0.06	0.13	
82	16/12/2006	74.971	1.00	1.00	0.05	1.00	0.05	0.12	K.B. TOWNSHIP
83	16/12/2006	74.972	0.90	0.60	0.05	0.54	0.03	0.06	
84	16/12/2006	99.870	1.00	0.70	0.05	0.70	0.04	0.08	TIMBANG
85	16/12/2006	99.871	1.00	1.00	0.05	1.00	0.05	0.12	
86	16/12/2006	99.872	1.00	1.00	0.05	1.00	0.05	0.12	
87	18/12/2006	104.670	0.80	0.60	0.05	0.48	0.02	0.06	MANTANAU
88	18/12/2006	104.671	0.70	0.60	0.05	0.42	0.02	0.05	
89	18/12/2006	104.672	1.00	0.80	0.05	0.80	0.04	0.09	
90	18/12/2006	104.673	0.70	0.70	0.05	0.49	0.02	0.06	
CARRIED FORWARD :						1,633.19	81.66	189.45	

LINTASAN RESOURCES SDN. BHD.
MAINTENANCE OF FEDERAL ROADS - WEST COAST, SABAH

R01 POTHOLE PATCHING RECORD

DISTRICT: KOTA BELUD
ROUTE NO. 01
ROAD NAME: JALAN KOTA KINABALU - KUDAT
MONTH: DECEMBER 2006

ITEM	DATE	CHAINAGE	Length (m)	Width (m)	Depth (m)	AREA (m2)	VOLUME (m3)	PREMIX QUANTITY (ton)	REMARKS
BROUGHT FORWARD:			-	-	-	1,633.19	81.66	189.45	
91	18/12/2006	104.674	0.80	0.60	0.05	0.48	0.02	0.06	MANTANAU
92	18/12/2006	104.675	0.80	0.50	0.05	0.40	0.02	0.05	
93	26/12/2006	106.370	1.00	0.60	0.05	0.60	0.03	0.07	
94	26/12/2006	106.371	1.00	1.00	0.05	1.00	0.05	0.12	
95	26/12/2006	106.372	0.80	0.80	0.05	0.64	0.03	0.07	
96	26/12/2006	106.373	1.00	0.80	0.05	0.80	0.04	0.09	
97	26/12/2006	106.380	1.00	0.90	0.05	0.90	0.05	0.10	
98	26/12/2006	106.381	0.60	0.60	0.05	0.36	0.02	0.04	
99	26/12/2006	106.382	1.00	1.00	0.05	1.00	0.05	0.12	
100	26/12/2006	106.383	1.10	0.80	0.05	0.88	0.04	0.10	
101	27/12/2006	74.670	0.90	0.80	0.05	0.72	0.04	0.08	KB TOWNSHIP
102	27/12/2006	74.671	0.50	0.50	0.05	0.25	0.01	0.03	
103	27/12/2006	74.672	1.00	0.70	0.05	0.70	0.04	0.08	
104									
105									
106									
107									
108									
109									
110									
111									
112									
113									
114									
115									
116									
117									
118									
119									
120									
BALANCE END OF DECEMBER :						1,641.92	82.10	190.47	

LINTASAN RESOURCES SDN. BHD.
MAINTENANCE OF FEDERAL ROADS - WEST COAST, SABAH

R01 POTHOLE PATCHING RECORD

DISTRICT: KOTA MARUDU
ROUTE NO. 01
ROAD NAME: JALAN KOTA KINABALU - KUDAT
MONTH: DECEMBER 2006

ITEM	DATE	CHAINAGE	Length (m)	Width (m)	Depth (m)	AREA (m2)	VOLUME (m3)	PREMIX QUANTITY (ton)	REMARKS
BROUGHT FORWARD:			-	-	-	138.17	6.92	16.04	
1	02/12/2006	116.270	1.00	1.00	0.05	1.00	0.05	0.12	MANGARIS
2	02/12/2006	116.271	1.00	1.00	0.05	1.00	0.05	0.12	
3	02/12/2006	116.272	0.90	0.80	0.05	0.72	0.04	0.08	
4	02/12/2006	116.273	1.00	1.00	0.05	1.00	0.05	0.12	
5	02/12/2006	116.100	0.70	0.70	0.05	0.49	0.02	0.06	
6	02/12/2006	116.101	1.00	0.50	0.05	0.50	0.03	0.06	
7	02/12/2006	116.102	1.00	0.90	0.05	0.90	0.05	0.10	
8	04/12/2006	113.770	0.70	0.70	0.05	0.49	0.02	0.06	
9	04/12/2006	113.771	0.60	0.50	0.05	0.30	0.02	0.03	
10	04/12/2006	113.772	1.00	1.00	0.05	1.00	0.05	0.12	
11	04/12/2006	114.100	1.00	1.00	0.05	1.00	0.05	0.12	
12	04/12/2006	114.145	1.00	1.00	0.05	1.00	0.05	0.12	
13	04/12/2006	114.146	1.00	0.90	0.05	0.90	0.05	0.10	
14	04/12/2006	114.147	1.00	0.80	0.05	0.80	0.04	0.09	
15	04/12/2006	114.000	0.80	0.75	0.05	0.60	0.03	0.07	
16	07/12/2006	112.370	1.00	1.00	0.05	1.00	0.05	0.12	
17	07/12/2006	112.371	1.00	0.70	0.05	0.70	0.04	0.08	
18	07/12/2006	112.372	0.70	0.70	0.05	0.49	0.02	0.06	
19	07/12/2006	112.373	0.80	0.80	0.05	0.64	0.03	0.07	
20	07/12/2006	113.970	1.00	1.00	0.05	1.00	0.05	0.12	
21	07/12/2006	113.971	1.00	0.80	0.05	0.80	0.04	0.09	
22	07/12/2006	113.972	0.90	0.65	0.05	0.59	0.03	0.07	
23	07/12/2006	11.970	0.80	0.70	0.05	0.56	0.03	0.06	
24	07/12/2006	111.971	1.00	0.80	0.05	0.80	0.04	0.09	
25	07/12/2006	111.972	0.70	0.50	0.05	0.35	0.02	0.04	
26									
27									
28									
29									
30									
BALANCE END OF DECEMBER :						156.80	7.85	18.20	

LINTASAN RESOURCES SDN. BHD.
MAINTENANCE OF FEDERAL ROADS - WEST COAST, SABAH

R01 POT HOLE PATCHING RECORD

DISTRICT: KUDAT
ROUTE NO. 01
ROAD NAME: JALAN KOTA KINABALU - KUDAT
MONTH: DECEMBER 2006

ITEM	DATE	CHAINAGE	Length (m)	Width (m)	Depth (m)	AREA (m2)	VOLUME (m3)	PREMIX QUANTITY (ton)	REMARKS
BROUGHT FORWARD:			-	-	-	285.46	14.27	33.11	
1	07/12/2006	185.532	1.00	1.00	0.05	1.00	0.05	0.12	
2	07/12/2006	185.533	0.70	0.70	0.05	0.49	0.02	0.06	
3	07/12/2006	185.534	1.00	1.00	0.05	1.00	0.05	0.12	
4	07/12/2006	185.535	0.50	0.50	0.05	0.25	0.01	0.03	
5	07/12/2006	185.450	1.00	1.00	0.05	1.00	0.05	0.12	
6	07/12/2006	185.451	1.00	1.00	0.05	1.00	0.05	0.12	
7	07/12/2006	185.452	0.50	0.5	0.05	0.25	0.01	0.03	
8	07/12/2006	185.453	0.60	0.40	0.05	0.24	0.01	0.03	
9	07/12/2006	185.454	1.00	1.00	0.05	1.00	0.05	0.12	
10	07/12/2006	183.932	0.80	0.80	0.05	0.64	0.03	0.07	
11	07/12/2006	183.934	1.00	0.80	0.05	0.80	0.04	0.09	
12	07/12/2006	183.940	1.00	1.00	0.05	1.00	0.05	0.12	
13	09/12/2006	177.032	0.80	0.50	0.05	0.40	0.02	0.05	
14	09/12/2006	177.033	1.00	1.00	0.05	1.00	0.05	0.12	
15	09/12/2006	177.100	1.00	1.00	0.05	1.00	0.05	0.12	
16	09/12/2006	177.110	0.50	0.60	0.05	0.30	0.02	0.03	
17	09/12/2006	117.111	0.60	0.50	0.05	0.30	0.02	0.03	
18	09/12/2006	177.120	0.60	0.50	0.05	0.30	0.02	0.03	
19	09/12/2006	177.121	0.50	0.50	0.05	0.25	0.01	0.03	
20	09/12/2006	177.200	1.00	1.00	0.05	1.00	0.05	0.12	
21	11/12/2006	159.132	1.00	1.00	0.05	1.00	0.05	0.12	
22	11/12/2006	159.133	0.70	0.60	0.05	0.42	0.02	0.05	
23	11/12/2006	159.134	0.60	0.60	0.05	0.36	0.02	0.04	
24	11/12/2006	159.135	0.80	0.80	0.05	0.64	0.03	0.07	
25	11/12/2006	159.136	0.70	0.50	0.05	0.35	0.02	0.04	
26	12/12/2006	153.132	1.00	1.00	0.05	1.00	0.05	0.12	
27	12/12/2006	153.133	0.80	0.70	0.05	0.56	0.03	0.06	
28	12/12/2006	153.134	1.00	0.80	0.05	0.80	0.04	0.09	
29	12/12/2006	153.135	0.90	0.70	0.05	0.63	0.03	0.07	
30	12/12/2006	152.732	1.00	0.90	0.05	0.90	0.05	0.10	
CARRIED FORWARD :						305.34	15.26	35.42	

LINTASAN RESOURCES SDN. BHD.
MAINTENANCE OF FEDERAL ROADS - WEST COAST, SABAH

R01 POTHOLE PATCHING RECORD

DISTRICT: KUDAT
ROUTE NO. 01
ROAD NAME: JALAN KOTA KINABALU - KUDAT
MONTH: DECEMBER 2006

ITEM	DATE	CHAINAGE	Length (m)	Width (m)	Depth (m)	AREA (m2)	VOLUME (m3)	PREMIX QUANTITY (ton)	REMARKS
BROUGHT FORWARD:			-	-	-	305.34	15.26	35.42	
31	12/12/2006	152.733	0.70	0.70	0.05	0.49	0.02	0.06	
32	12/12/2006	152.740	0.80	0.50	0.05	0.40	0.02	0.05	
33	12/12/2006	152.741	1.00	0.80	0.05	0.80	0.04	0.09	
34	12/12/2006	152.742	0.70	0.60	0.05	0.42	0.02	0.05	
35	12/12/2006	152.743	1.00	1.00	0.05	1.00	0.05	0.12	
36	13/12/2006	158.232	0.85	0.85	0.05	0.72	0.04	0.08	
37	13/12/2006	158.233	0.90	0.70	0.05	0.63	0.03	0.07	
38	13/12/2006	158.234	0.60	0.60	0.05	0.36	0.02	0.04	
39	13/12/2006	158.632	0.90	0.80	0.05	0.72	0.04	0.08	
40	13/12/2006	158.633	0.80	0.60	0.05	0.48	0.02	0.06	
41	13/12/2006	153.332	1.00	0.60	0.05	0.60	0.03	0.07	
42	13/12/2006	153.333	1.00	0.80	0.05	0.80	0.04	0.09	
43	14/12/2006	154.232	1.00	0.80	0.05	0.80	0.04	0.09	
44	14/12/2006	154.230	0.70	0.60	0.05	0.42	0.02	0.05	
45	14/12/2006	154.231	0.60	0.60	0.05	0.36	0.02	0.04	
46	14/12/2006	167.730	0.65	0.60	0.05	0.39	0.02	0.05	
47	14/12/2006	167.932	0.70	0.65	0.05	0.46	0.02	0.05	
48	14/12/2006	167.933	0.65	0.60	0.05	0.39	0.02	0.05	
49	14/12/2006	168.832	0.40	0.30	0.05	0.12	0.01	0.01	
50	14/12/2006	168.833	0.50	0.45	0.05	0.23	0.01	0.03	
51	14/12/2006	168.834	0.45	0.40	0.05	0.18	0.01	0.02	
52	15/12/2006	177.532	1.00	0.90	0.05	0.90	0.05	0.10	
53	15/12/2006	177.533	1.00	0.95	0.05	0.95	0.05	0.11	
54	15/12/2006	177.534	1.00	1.00	0.05	1.00	0.05	0.12	
55	15/12/2006	185.530	1.00	0.80	0.05	0.80	0.04	0.09	
56	15/12/2006	185.400	0.80	0.80	0.05	0.64	0.03	0.07	
57	15/12/2006	185.550	1.00	1.00	0.05	1.00	0.05	0.12	
58	15/12/2006	185.551	1.00	1.00	0.05	1.00	0.05	0.12	
59	16/12/2006	176.132	0.70	0.70	0.05	0.49	0.02	0.06	
60	16/12/2006	176.133	1.00	0.70	0.05	0.70	0.04	0.08	
CARRIED FORWARD :						323.58	16.18	37.53	

LINTASAN RESOURCES SDN. BHD.
 MAINTENANCE OF FEDERAL ROADS - WEST COAST, SABAH

R01 POTHOLE PATCHING RECORD

DISTRICT: KUDAT
ROUTE NO. 01
ROAD NAME: JALAN KOTA KINABALU - KUDAT
MONTH: DECEMBER 2006

ITEM	DATE	CHAINAGE	Length (m)	Width (m)	Depth (m)	AREA (m2)	VOLUME (m3)	PREMIX QUANTITY (ton)	REMARKS
BROUGHT FORWARD:			-	-	-	323.58	16.18	37.53	
61	16/12/2006	176.000	0.80	0.50	0.05	0.40	0.02	0.05	
62	16/12/2006	173.632	0.70	0.70	0.05	0.49	0.02	0.06	
63	16/12/2006	173.633	1.00	1.00	0.05	1.00	0.05	0.12	
64	16/12/2006	173.100	0.80	0.80	0.05	0.64	0.03	0.07	
65									
66									
67									
68									
69									
70									
71									
72									
73									
74									
75									
76									
77									
78									
79									
80									
81									
82									
83									
84									
85									
86									
87									
88									
89									
90									
BALANCE END OF DECEMBER :						326.11	16.30	37.83	

LINTASAN RESOURCES SDN BHD.
MAINTENANCE OF FEDERAL ROADS - WEST COAST, SABAH

SUMMARY - POTHOLE PATCHING RECORD

Month: December 2006

ITEM	DISTRICT	ROUTE NO.	ROAD NAME	AREA (m ²)			VOLUME (m ³)			PREMIX QUANTITY (TON)		
				PREVIOUS MONTH	CURRENT MONTH	CUM. MONTH	PREVIOUS MONTH	CURRENT MONTH	CUM. MONTH	PREVIOUS MONTH	CURRENT MONTH	CUM. MONTH
1	Kota Kinabalu	01	Jalan Kota Kinabalu - Kudat	1,969.36	244.48	2,213.84	92.45	8.93	101.38	214.49	20.72	235.21
2	Tuaran	01	Jalan Kota Kinabalu - Kudat	957.44	79.19	1,036.63	45.02	5.39	50.41	104.40	12.51	116.91
3	Tuaran	22	Jalan Kota Kinabalu - Sandakan	2,517.52	164.22	2,681.74	92.68	7.13	99.81	215.00	16.53	231.53
4	Tuaran	503	Jalan Berungis - Kota Belud	140.38	108.53	248.91	4.26	2.87	7.13	9.88	6.65	16.53
5	Kota Kinabalu	606	Jalan Susur Sepangar Bay	698.21	18.22	716.43	34.50	1.08	35.58	80.05	2.50	82.55
6	Kota Kinabalu	607	Jalan Masuk Ke Pelabuhan Baru, KK	49.78	5.08	54.86	2.18	0.25	2.43	5.03	0.59	5.62
TOTAL:				6,332.69	619.72	6,952.41	271.09	25.65	296.74	628.85	59.50	688.35

LINTASAN RESOURCES SDN. BHD.
MAINTENANCE OF FEDERAL ROADS - WEST COAST, SABAH

R01 POTHOLE PATCHING RECORD

DISTRICT: KOTA KINABALU

ROUTE NO. 01

ROAD NAME: JALAN KOTA KINABALU - KUDAT

MONTH: DECEMBER 2006

ITEM	DATE	CHAINAGE	Length (m)	Width (m)	Depth (m)	AREA (m2)	VOLUME (m3)	PREMIX QUANTITY (ton)	REMARKS
BROUGHT FORWARD:			-	-	-	1,969.36	92.45	214.49	
1	01/12/2006	13.050	1.00	0.90	0.050	0.90	0.05	0.10	RHS
2	01/12/2006	13.040	1.50	1.30	0.050	1.95	0.10	0.23	RHS
3	01/12/2006	13.038	1.10	1.10	0.050	1.21	0.06	0.14	RHS
4	01/12/2006	13.030	1.40	1.10	0.050	1.54	0.08	0.18	RHS
5	01/12/2006	13.015	2.20	1.20	0.025	2.64	0.07	0.15	RHS
6	01/12/2006	13.008	0.90	0.90	0.050	0.81	0.04	0.09	RHS
7	01/12/2006	12.920	1.40	1.40	0.050	1.96	0.10	0.23	RHS
8	01/12/2006	12.912	2.90	1.10	0.025	3.19	0.08	0.19	RHS
9	01/12/2006	12.900	2.30	1.10	0.025	2.53	0.06	0.15	RHS
10	01/12/2006	12.897	2.20	0.90	0.025	1.98	0.05	0.11	RHS
11	01/12/2006	12.880	2.40	1.00	0.025	2.40	0.06	0.14	RHS
12	01/12/2006	12.875	1.90	1.30	0.025	2.47	0.06	0.14	RHS
13	01/12/2006	12.874	1.00	1.10	0.050	1.10	0.06	0.13	RHS
14	01/12/2006	4.430	1.40	0.70	0.075	0.98	0.07	0.17	RHS
15	01/12/2006	4.430	0.80	1.50	0.075	1.20	0.09	0.21	RHS
16	02/12/2006	17.215	0.90	1.10	0.025	0.99	0.02	0.06	RHS
17	02/12/2006	17.214	0.90	0.90	0.050	0.81	0.04	0.09	RHS
18	02/12/2006	17.210	1.70	0.90	0.025	1.53	0.04	0.09	RHS
19	02/12/2006	17.205	1.10	1.00	0.050	1.10	0.06	0.13	RHS
20	02/12/2006	17.205	1.20	1.00	0.025	1.20	0.03	0.07	RHS
21	02/12/2006	17.200	1.30	1.00	0.025	1.30	0.03	0.08	RHS
22	02/12/2006	16.415	0.80	1.00	0.075	0.80	0.06	0.14	LHS
23	02/12/2006	16.415	1.20	0.60	0.075	0.72	0.05	0.13	LHS
24	02/12/2006	16.422	1.70	1.10	0.025	1.87	0.05	0.11	LHS
25	02/12/2006	16.425	2.80	1.00	0.025	2.80	0.07	0.16	LHS
26	02/12/2006	16.436	3.70	0.80	0.025	2.96	0.07	0.17	LHS
27	02/12/2006	16.660	1.80	0.80	0.075	1.44	0.11	0.25	RHS
28	02/12/2006	5.760	1.80	1.00	0.075	1.80	0.14	0.31	RHS
29	02/12/2006	5.440	3.90	1.40	0.050	5.46	0.27	0.63	LHS
30	02/12/2006	15.349	2.00	1.00	0.075	2.00	0.15	0.35	LHS
CARRIED FORWARD :						2,023.00	94.66	219.61	

LINTASAN RESOURCES SDN. BHD.
MAINTENANCE OF FEDERAL ROADS - WEST COAST, SABAH

R01 POTHOLE PATCHING RECORD

DISTRICT: KOTA KINABALU

ROUTE NO. 01

ROAD NAME: JALAN KOTA KINABALU - KUDAT

MONTH: DECEMBER 2006

ITEM	DATE	CHAINAGE	Length (m)	Width (m)	Depth (m)	AREA (m2)	VOLUME (m3)	PREMIX QUANTITY (ton)	REMARKS
BROUGHT FORWARD:			-	-	-	2,023.00	94.66	219.61	
31	02/12/2006	15.350	2.80	1.60	0.050	4.48	0.22	0.52	LHS
32	02/12/2006	13.118	2.40	1.10	0.025	2.64	0.07	0.15	RHS
33	02/12/2006	13.055	1.40	1.00	0.025	1.40	0.04	0.08	RHS
34	02/12/2006	12.995	1.50	1.10	0.025	1.65	0.04	0.10	RHS
35	02/12/2006	12.958	2.50	1.00	0.025	2.50	0.06	0.15	RHS
36	02/12/2006	12.938	1.10	1.00	0.025	1.10	0.03	0.06	RHS
37	02/12/2006	12.946	2.60	1.20	0.025	3.12	0.08	0.18	RHS
38	02/12/2006	12.896	1.00	0.90	0.025	0.90	0.02	0.05	RHS
39	02/12/2006	16.322	2.20	1.40	0.025	3.08	0.08	0.18	LHS
40	02/12/2006	16.334	1.60	1.20	0.025	1.92	0.05	0.11	LHS
41	03/12/2006	15.797	1.60	1.10	0.050	1.76	0.09	0.20	RHS
42	03/12/2006	15.794	1.90	1.10	0.050	2.09	0.10	0.24	RHS
43	03/12/2006	15.215	1.40	0.80	0.075	1.12	0.08	0.19	RHS
44	03/12/2006	15.194	1.00	0.80	0.050	0.80	0.04	0.09	RHS
45	03/12/2006	15.190	0.80	0.80	0.050	0.64	0.03	0.07	RHS
46	03/12/2006	15.160	1.00	1.00	0.025	1.00	0.03	0.06	RHS
47	03/12/2006	15.141	1.40	1.10	0.025	1.54	0.04	0.09	RHS
48	03/12/2006	15.140	1.20	1.00	0.025	1.20	0.03	0.07	RHS
49	03/12/2006	16.507	2.80	1.00	0.025	2.80	0.07	0.16	LHS
50	03/12/2006	16.510	1.30	1.00	0.025	1.30	0.03	0.08	LHS
51	03/12/2006	16.530	1.20	1.20	0.025	1.44	0.04	0.08	LHS
52	03/12/2006	16.531	1.60	1.00	0.025	1.60	0.04	0.09	LHS
53	04/12/2006	10.740	2.40	1.30	0.025	3.12	0.08	0.18	LHS
54	04/12/2006	10.792	2.10	1.10	0.025	2.31	0.06	0.13	LHS
55	04/12/2006	10.793	1.00	0.90	0.050	0.90	0.05	0.10	LHS
56	04/12/2006	10.920	1.40	1.00	0.025	1.40	0.04	0.08	LHS
57	04/12/2006	10.928	1.30	1.00	0.025	1.30	0.03	0.08	LHS
58	04/12/2006	10.933	1.60	1.10	0.025	1.76	0.04	0.10	LHS
59	04/12/2006	10.934	1.30	0.90	0.025	1.17	0.03	0.07	LHS
60	04/12/2006	10.935	2.40	1.00	0.025	2.40	0.06	0.14	LHS
CARRIED FORWARD :						2,077.44	96.34	223.52	

LINTASAN RESOURCES SDN. BHD.
MAINTENANCE OF FEDERAL ROADS - WEST COAST, SABAH

R01 POTHOLE PATCHING RECORD

DISTRICT: KOTA KINABALU

ROUTE NO. 01

ROAD NAME: JALAN KOTA KINABALU - KUDAT

MONTH: DECEMBER 2006

ITEM	DATE	CHAINAGE	Length (m)	Width (m)	Depth (m)	AREA (m2)	VOLUME (m3)	PREMIX QUANTITY (ton)	REMARKS
BROUGHT FORWARD:			-	-	-	2,077.44	96.34	223.52	
61	04/12/2006	10.940	0.90	0.90	0.025	0.81	0.02	0.05	LHS
62	04/12/2006	10.942	1.60	1.10	0.025	1.76	0.04	0.10	LHS
63	04/12/2006	10.946	2.10	1.10	0.025	2.31	0.06	0.13	LHS
64	04/12/2006	10.949	1.20	0.90	0.050	1.08	0.05	0.13	LHS
65	04/12/2006	10.950	1.30	1.30	0.050	1.69	0.08	0.20	LHS
66	04/12/2006	17.295	3.30	1.30	0.025	4.29	0.11	0.25	RHS
67	04/12/2006	17.280	3.70	1.40	0.025	5.18	0.13	0.30	RHS
68	04/12/2006	17.275	1.90	1.30	0.025	2.47	0.06	0.14	RHS
69	05/12/2006	13.650	2.00	1.30	0.075	2.60	0.20	0.45	RHS
70	05/12/2006	13.593	1.20	1.10	0.050	1.32	0.07	0.15	RHS
71	05/12/2006	12.868	1.60	1.20	0.025	1.92	0.05	0.11	RHS
72	05/12/2006	12.860	3.20	0.90	0.025	2.88	0.07	0.17	RHS
73	05/12/2006	12.853	1.20	1.20	0.050	1.44	0.07	0.17	RHS
74	05/12/2006	12.850	3.70	1.20	0.025	4.44	0.11	0.26	RHS
75	05/12/2006	12.847	2.60	1.30	0.025	3.38	0.08	0.20	RHS
76	05/12/2006	12.846	1.30	1.10	0.050	1.43	0.07	0.17	RHS
77	05/12/2006	12.751	1.80	0.80	0.025	1.44	0.04	0.08	RHS
78	05/12/2006	12.750	0.70	0.80	0.025	0.56	0.01	0.03	RHS
79	05/12/2006	12.740	0.80	1.00	0.025	0.80	0.02	0.05	RHS
80	05/12/2006	12.737	1.10	1.00	0.025	1.10	0.03	0.06	RHS
81	05/12/2006	12.735	1.00	0.90	0.025	0.90	0.02	0.05	RHS
82	05/12/2006	12.730	0.90	0.80	0.025	0.72	0.02	0.04	RHS
83	05/12/2006	12.698	1.50	1.10	0.025	1.65	0.04	0.10	RHS
84	05/12/2006	12.690	1.30	0.90	0.025	1.17	0.03	0.07	RHS
85	05/12/2006	12.685	0.90	0.80	0.050	0.72	0.04	0.08	RHS
86	05/12/2006	12.680	4.20	1.00	0.025	4.20	0.11	0.24	RHS
87	06/12/2006	12.430	2.90	1.30	0.050	3.77	0.19	0.44	RHS
88	06/12/2006	12.426	1.30	0.90	0.050	1.17	0.06	0.14	RHS
89	06/12/2006	11.830	1.00	0.90	0.050	0.90	0.05	0.10	LHS
90	06/12/2006	11.838	1.50	0.80	0.025	1.20	0.03	0.07	LHS
CARRIED FORWARD :						2,136.74	98.29	228.05	

LINTASAN RESOURCES SDN. BHD.
MAINTENANCE OF FEDERAL ROADS - WEST COAST, SABAH

R01 POTHOLE PATCHING RECORD

DISTRICT: KOTA KINABALU

ROUTE NO. 01

ROAD NAME: JALAN KOTA KINABALU - KUDAT

MONTH: DECEMBER 2006

ITEM	DATE	CHAINAGE	Length (m)	Width (m)	Depth (m)	AREA (m2)	VOLUME (m3)	PREMIX QUANTITY (ton)	REMARKS
BROUGHT FORWARD:			-	-	-	2,136.74	98.29	228.05	
91	06/12/2006	11.838	0.90	0.70	0.025	0.63	0.02	0.04	LHS
92	06/12/2006	11.842	1.30	0.90	0.025	1.17	0.03	0.07	LHS
93	06/12/2006	11.842	1.00	0.70	0.025	0.70	0.02	0.04	LHS
94	06/12/2006	11.847	3.20	0.80	0.025	2.56	0.06	0.15	LHS
95	06/12/2006	11.848	1.60	0.80	0.025	1.28	0.03	0.07	LHS
96	06/12/2006	11.850	0.90	0.70	0.025	0.63	0.02	0.04	LHS
97	06/12/2006	11.860	1.20	1.00	0.025	1.20	0.03	0.07	LHS
98	10/12/2006	0.650	1.60	1.40	0.075	2.24	0.17	0.39	LHS
99	10/12/2006	0.655	2.30	1.30	0.025	2.99	0.07	0.17	LHS
100	10/12/2006	0.675	2.80	1.10	0.025	3.08	0.08	0.18	LHS
101	10/12/2006	8.240	2.00	1.20	0.025	2.40	0.06	0.14	LHS
102	10/12/2006	8.250	2.00	1.00	0.025	2.00	0.05	0.12	LHS
103	13/12/2006	13.493	4.70	1.20	0.050	5.64	0.28	0.65	RHS
104	13/12/2006	8.380	3.00	2.20	0.075	6.60	0.50	1.15	RHS
105	13/12/2006	8.380	1.00	1.20	0.075	1.20	0.09	0.21	RHS
106	13/12/2006	7.716	9.50	0.80	0.025	7.60	0.19	0.44	RHS
107	13/12/2006	7.716	1.20	0.70	0.050	0.84	0.04	0.10	RHS
108	13/12/2006	5.350	1.70	1.10	0.075	1.87	0.14	0.33	RHS
109	13/12/2006	14.650	1.80	1.20	0.050	2.16	0.11	0.25	LHS
110	13/12/2006	14.651	2.10	0.80	0.025	1.68	0.04	0.10	LHS
111	15/12/2006	16.928	1.50	0.80	0.075	1.20	0.09	0.21	LHS
112	15/12/2006	17.550	2.70	1.10	0.025	2.97	0.07	0.17	LHS
113	15/12/2006	18.230	2.30	0.70	0.025	1.61	0.04	0.09	LHS
114	15/12/2006	18.232	0.90	0.80	0.025	0.72	0.02	0.04	LHS
115	15/12/2006	18.240	1.40	1.10	0.025	1.54	0.04	0.09	LHS
116	15/12/2006	18.243	1.10	1.00	0.025	1.10	0.03	0.06	LHS
117	15/12/2006	18.247	2.10	0.80	0.025	1.68	0.04	0.10	LHS
118	15/12/2006	18.257	2.00	0.80	0.025	1.60	0.04	0.09	LHS
119	15/12/2006	18.265	1.60	0.80	0.025	1.28	0.03	0.07	LHS
120	15/12/2006	21.125	1.60	1.10	0.025	1.76	0.04	0.10	RHS
CARRIED FORWARD :						2,200.67	100.76	233.78	

LINTASAN RESOURCES SDN. BHD.
 MAINTENANCE OF FEDERAL ROADS - WEST COAST, SABAH

R01 POTHOLE PATCHING RECORD

DISTRICT: KOTA KINABALU
 ROUTE NO. 01
 ROAD NAME: JALAN KOTA KINABALU - KUDAT
 MONTH: DECEMBER 2006

ITEM	DATE	CHAINAGE	Length (m)	Width (m)	Depth (m)	AREA (m2)	VOLUME (m3)	PREMIX QUANTITY (ton)	REMARKS
BROUGHT FORWARD:			-	-	-	2,200.67	100.76	233.78	
121	15/12/2006	20.980	1.40	0.60	0.075	0.84	0.06	0.15	RHS
122	15/12/2006	16.280	1.00	1.20	0.025	1.20	0.03	0.07	RHS
123	15/12/2006	16.280	1.80	0.70	0.025	1.26	0.03	0.07	RHS
124	16/12/2006	17.185	1.70	1.20	0.050	2.04	0.10	0.24	RHS
125	16/12/2006	17.185	1.30	1.10	0.050	1.43	0.07	0.17	RHS
126	16/12/2006	17.183	1.00	1.00	0.050	1.00	0.05	0.12	RHS
127	16/12/2006	10.970	3.60	1.50	0.050	5.40	0.27	0.63	RHS
TOTAL :						2,213.84	101.38	235.21	

LINTASAN RESOURCES SDN. BHD.
MAINTENANCE OF FEDERAL ROADS - WEST COAST, SABAH

R01 POTHOLE PATCHING RECORD

DISTRICT: TUARAN
ROUTE NO. 01
ROAD NAME: JALAN KOTA KINABALU - KUDAT
MONTH: DECEMBER 2006

ITEM	DATE	CHAINAGE	Length (m)	Width (m)	Depth (m)	AREA (m2)	VOLUME (m3)	PREMIX QUANTITY (ton)	REMARKS
BROUGHT FORWARD:			-	-	-	957.44	45.02	104.40	
1	02/12/2006	36.602	2.70	1.50	0.050	4.05	0.20	0.47	LHS
2	02/12/2006	36.602	1.90	1.30	0.025	2.47	0.06	0.14	LHS
3	02/12/2006	36.602	2.20	1.70	0.050	3.74	0.19	0.43	RHS
4	02/12/2006	36.602	1.10	1.30	0.075	1.43	0.11	0.25	RHS
5	02/12/2006	36.602	2.40	1.40	0.075	3.36	0.25	0.58	RHS
6	02/12/2006	36.602	4.50	2.40	0.075	10.80	0.81	1.88	RHS
7	02/12/2006	36.602	0.99	0.80	0.075	0.79	0.06	0.14	RHS
8	02/12/2006	36.602	1.90	3.00	0.075	5.70	0.43	0.99	RHS
9	02/12/2006	36.602	1.30	1.20	0.075	1.56	0.12	0.27	RHS
10	02/12/2006	36.602	12.00	0.70	0.075	8.40	0.63	1.46	RHS
11	02/12/2006	36.602	12.00	0.70	0.075	8.40	0.63	1.46	LHS
12	03/12/2006	36.602	2.70	2.10	0.075	5.67	0.43	0.99	RHS
13	03/12/2006	36.602	1.60	4.80	0.075	7.68	0.58	1.34	RHS
14	03/12/2006	36.602	1.30	4.60	0.075	5.98	0.45	1.04	RHS
15	07/12/2006	35.730	0.40	0.90	0.050	0.36	0.02	0.04	LHS
16	07/12/2006	35.730	0.50	1.00	0.050	0.50	0.03	0.06	LHS
17	07/12/2006	35.740	1.50	0.70	0.050	1.05	0.05	0.12	LHS
18	07/12/2006	35.780	0.80	0.50	0.050	0.40	0.02	0.05	LHS
19	07/12/2006	35.785	2.50	0.60	0.050	1.50	0.08	0.17	LHS
20	07/12/2006	35.786	1.00	0.80	0.050	0.80	0.04	0.09	LHS
21	07/12/2006	35.786	0.80	0.60	0.050	0.48	0.02	0.06	LHS
22	07/12/2006	35.775	1.40	1.10	0.050	1.54	0.08	0.18	RHS
23	07/12/2006	35.770	0.90	0.70	0.050	0.63	0.03	0.07	RHS
24	07/12/2006	35.730	0.50	3.00	0.050	1.50	0.08	0.17	RHS
25	07/12/2006	35.730	0.40	1.00	0.050	0.40	0.02	0.05	RHS
TOTAL :						1,036.63	50.41	116.91	

LINTASAN RESOURCES SDN. BHD.
MAINTENANCE OF FEDERAL ROADS - WEST COAST, SABAH

R01 POTHOLE PATCHING RECORD

DISTRICT: TUARAN

ROUTE NO. 22

ROAD NAME: JALAN KOTA KINABALU - SANDAKAN

MONTH: DECEMBER 2006

ITEM	DATE	CHAINAGE	Length (m)	Width (m)	Depth (m)	AREA (m2)	VOLUME (m3)	PREMIX QUANTITY (ton)	REMARKS
BROUGHT FORWARD:			-	-	-	2,517.52	92.68	215.00	
1	01/12/2006	9.280	1.50	0.80	0.050	1.20	0.06	0.14	LHS
2	01/12/2006	15.808	6.70	1.20	0.025	8.04	0.20	0.47	LHS
3	01/12/2006	20.390	2.70	1.40	0.050	3.78	0.19	0.44	LHS
4	01/12/2006	20.892	2.20	1.30	0.050	2.86	0.14	0.33	LHS
5	01/12/2006	20.995	1.60	1.40	0.050	2.24	0.11	0.26	LHS
6	01/12/2006	34.280	2.30	1.30	0.075	2.99	0.22	0.52	LHS
7	01/12/2006	20.990	1.80	1.30	0.050	2.34	0.12	0.27	RHS
8	01/12/2006	20.050	2.80	1.90	0.075	5.32	0.40	0.93	LHS
9	02/12/2006	1.480	5.60	1.30	0.025	7.28	0.18	0.42	LHS
10	02/12/2006	2.560	3.20	0.70	0.075	2.24	0.17	0.39	LHS
11	02/12/2006	2.560	2.80	0.90	0.025	2.52	0.06	0.15	LHS
12	02/12/2006	11.250	1.30	1.50	0.075	1.95	0.15	0.34	LHS
13	02/12/2006	18.315	1.10	0.80	0.025	0.88	0.02	0.05	LHS
14	02/12/2006	20.120	2.30	0.80	0.050	1.84	0.09	0.21	LHS
15	02/12/2006	20.120	3.90	1.20	0.050	4.68	0.23	0.54	LHS
16	02/12/2006	21.610	1.90	0.80	0.025	1.52	0.04	0.09	LHS
17	02/12/2006	21.675	2.30	1.10	0.050	2.53	0.13	0.29	LHS
18	03/12/2006	27.140	2.90	1.70	0.075	4.93	0.37	0.86	LHS
19	03/12/2006	27.180	1.60	1.30	0.075	2.08	0.16	0.36	LHS
20	03/12/2006	28.570	1.50	1.10	0.075	1.65	0.12	0.29	LHS
21	03/12/2006	28.580	2.60	0.90	0.075	2.34	0.18	0.41	LHS
22	03/12/2006	32.460	2.90	1.50	0.075	4.35	0.33	0.76	LHS
23	03/12/2006	32.470	2.10	1.90	0.075	3.99	0.30	0.69	LHS
24	03/12/2006	32.480	2.20	1.80	0.075	3.96	0.30	0.69	LHS
25	03/12/2006	1.562	1.20	1.30	0.050	1.56	0.08	0.18	LHS
26	03/12/2006	1.570	5.00	1.60	0.050	8.00	0.40	0.93	LHS
27	03/12/2006	1.578	1.70	1.00	0.025	1.70	0.04	0.10	LHS
28	03/12/2006	1.580	1.90	1.20	0.050	2.28	0.11	0.26	LHS
29	03/12/2006	21.750	3.70	1.30	0.025	4.81	0.12	0.28	LHS
30	03/12/2006	21.760	5.10	1.20	0.025	6.12	0.15	0.35	LHS
CARRIED FORWARD :						2,619.50	97.85	227.00	

LINTASAN RESOURCES SDN. BHD.
MAINTENANCE OF FEDERAL ROADS - WEST COAST, SABAH

R01 POTHOLE PATCHING RECORD

DISTRICT: TUARAN

ROUTE NO. 22

ROAD NAME: JALAN KOTA KINABALU - SANDAKAN

MONTH: DECEMBER 2006

ITEM	DATE	CHAINAGE	Length (m)	Width (m)	Depth (m)	AREA (m2)	VOLUME (m3)	PREMIX QUANTITY (ton)	REMARKS
BROUGHT FORWARD:			-	-	-	2,619.50	97.85	227.00	
31	03/12/2006	21.760	3.00	0.90	0.025	2.70	0.07	0.16	LHS
32	03/12/2006	25.480	2.20	1.30	0.025	2.86	0.07	0.17	LHS
33	03/12/2006	25.480	1.40	1.10	0.025	1.54	0.04	0.09	LHS
34	03/12/2006	25.660	2.70	0.90	0.025	2.43	0.06	0.14	LHS
35	03/12/2006	25.675	1.40	1.20	0.025	1.68	0.04	0.10	LHS
36	03/12/2006	25.683	1.20	1.00	0.025	1.20	0.03	0.07	LHS
37	03/12/2006	25.687	1.10	1.00	0.025	1.10	0.03	0.06	LHS
38	03/12/2006	25.690	1.20	0.90	0.025	1.08	0.03	0.06	LHS
39	03/12/2006	26.550	2.20	1.50	0.025	3.30	0.08	0.19	LHS
40	03/12/2006	26.552	1.50	1.20	0.025	1.80	0.05	0.10	LHS
41	04/12/2006	9.030	4.80	1.50	0.075	7.20	0.54	1.25	LHS
42	04/12/2006	23.620	3.10	0.90	0.025	2.79	0.07	0.16	LHS
43	04/12/2006	23.621	2.50	0.90	0.025	2.25	0.06	0.13	LHS
44	04/12/2006	23.627	3.00	0.90	0.025	2.70	0.07	0.16	LHS
45	04/12/2006	23.637	4.80	1.00	0.025	4.80	0.12	0.28	LHS
46	04/12/2006	23.660	1.50	1.00	0.050	1.50	0.08	0.17	LHS
47	04/12/2006	23.660	5.90	1.00	0.025	5.90	0.15	0.34	LHS
48	04/12/2006	26.660	1.40	0.90	0.025	1.26	0.03	0.07	LHS
49	04/12/2006	28.740	1.50	1.10	0.025	1.65	0.04	0.10	LHS
50	04/12/2006	29.260	1.40	1.00	0.025	1.40	0.04	0.08	LHS
51	04/12/2006	29.980	1.50	0.90	0.025	1.35	0.03	0.08	LHS
52	04/12/2006	29.990	1.30	1.00	0.025	1.30	0.03	0.08	LHS
53	04/12/2006	31.392	3.40	1.00	0.025	3.40	0.09	0.20	LHS
54	04/12/2006	31.397	1.50	1.00	0.025	1.50	0.04	0.09	LHS
55	04/12/2006	32.948	2.10	0.70	0.025	1.47	0.04	0.09	RHS
56	04/12/2006	32.962	2.60	0.80	0.025	2.08	0.05	0.12	RHS
TOTAL :						2,681.74	99.81	231.53	

LINTASAN RESOURCES SDN. BHD.
MAINTENANCE OF FEDERAL ROADS - WEST COAST, SABAH

R01 POT HOLE PATCHING RECORD

DISTRICT: TUARAN

ROUTE NO. 503

ROAD NAME: JALAN BERUNGIS - KOTA BELUD

MONTH: DECEMBER 2006

ITEM	DATE	CHAINAGE	Length (m)	Width (m)	Depth (m)	AREA (m2)	VOLUME (m3)	PREMIX QUANTITY (ton)	REMARKS
BROUGHT FORWARD:			-	-	-	140.38	4.26	9.88	
1	01/12/2006	0.985	2.00	0.90	0.025	1.80	0.05	0.10	LHS
2	01/12/2006	0.990	2.50	1.00	0.025	2.50	0.06	0.15	LHS
3	01/12/2006	0.992	1.00	0.80	0.025	0.80	0.02	0.05	LHS
4	01/12/2006	1.725	1.90	1.10	0.025	2.09	0.05	0.12	LHS
5	01/12/2006	1.735	3.40	1.00	0.025	3.40	0.09	0.20	LHS
6	01/12/2006	1.740	1.10	1.20	0.025	1.32	0.03	0.08	LHS
7	01/12/2006	1.746	3.10	1.20	0.025	3.72	0.09	0.22	LHS
8	01/12/2006	1.757	2.60	1.00	0.025	2.60	0.07	0.15	LHS
9	01/12/2006	1.770	0.80	0.80	0.025	0.64	0.02	0.04	LHS
10	01/12/2006	1.772	0.90	0.80	0.025	0.72	0.02	0.04	LHS
11	01/12/2006	1.850	0.90	0.90	0.025	0.81	0.02	0.05	RHS
12	01/12/2006	1.840	1.00	0.90	0.025	0.90	0.02	0.05	RHS
13	01/12/2006	1.838	1.60	1.20	0.025	1.92	0.05	0.11	RHS
14	01/12/2006	1.660	1.00	0.90	0.025	0.90	0.02	0.05	RHS
15	01/12/2006	1.620	1.30	1.10	0.025	1.43	0.04	0.08	RHS
16	01/12/2006	1.320	1.20	0.90	0.025	1.08	0.03	0.06	RHS
17	01/12/2006	1.250	1.30	0.80	0.025	1.04	0.03	0.06	RHS
18	01/12/2006	1.248	1.10	1.00	0.025	1.10	0.03	0.06	RHS
19	01/12/2006	1.228	1.10	0.80	0.025	0.88	0.02	0.05	RHS
20	01/12/2006	0.860	1.20	1.00	0.025	1.20	0.03	0.07	RHS
21	01/12/2006	0.850	1.10	1.00	0.025	1.10	0.03	0.06	RHS
22	01/12/2006	0.350	1.20	1.00	0.025	1.20	0.03	0.07	RHS
23	01/12/2006	0.230	1.00	0.90	0.025	0.90	0.02	0.05	RHS
24	01/12/2006	0.229	0.80	0.80	0.025	0.64	0.02	0.04	RHS
25	01/12/2006	0.228	0.90	0.80	0.025	0.72	0.02	0.04	RHS
26	01/12/2006	0.227	1.10	0.80	0.025	0.88	0.02	0.05	RHS
27	01/12/2006	0.190	1.00	0.90	0.025	0.90	0.02	0.05	RHS
28	01/12/2006	0.130	1.00	0.80	0.025	0.80	0.02	0.05	RHS
29	01/12/2006	0.130	0.80	0.80	0.025	0.64	0.02	0.04	RHS
30	02/12/2006	0.196	1.10	0.80	0.025	0.88	0.02	0.05	LHS
CARRIED FORWARD :						179.89	5.25	12.17	

LINTASAN RESOURCES SDN. BHD.
MAINTENANCE OF FEDERAL ROADS - WEST COAST, SABAH

R01 POTHOLE PATCHING RECORD

DISTRICT: TUARAN

ROUTE NO. 503

ROAD NAME: JALAN BERUNGIS - KOTA BELUD

MONTH: DECEMBER 2006

ITEM	DATE	CHAINAGE	Length (m)	Width (m)	Depth (m)	AREA (m2)	VOLUME (m3)	PREMIX QUANTITY (ton)	REMARKS
BROUGHT FORWARD:			-	-	-	179.89	5.25	12.17	
31	02/12/2006	0.205	1.10	0.90	0.025	0.99	0.02	0.06	LHS
32	02/12/2006	0.210	1.00	0.80	0.025	0.80	0.02	0.05	LHS
33	02/12/2006	0.050	1.10	0.90	0.025	0.99	0.02	0.06	RHS
34	02/12/2006	0.041	3.00	0.90	0.025	2.70	0.07	0.16	RHS
35	02/12/2006	0.040	1.30	1.00	0.025	1.30	0.03	0.08	RHS
36	02/12/2006	0.030	1.20	1.00	0.025	1.20	0.03	0.07	RHS
37	02/12/2006	0.015	1.50	0.90	0.025	1.35	0.03	0.08	RHS
38	03/12/2006	5.714	1.10	0.70	0.025	0.77	0.02	0.04	LHS
39	03/12/2006	11.329	1.10	0.60	0.025	0.66	0.02	0.04	RHS
40	03/12/2006	8.584	1.60	1.00	0.025	1.60	0.04	0.09	LHS
41	03/12/2006	8.040	1.90	0.80	0.025	1.52	0.04	0.09	RHS
42	03/12/2006	8.095	1.30	0.80	0.025	1.04	0.03	0.06	LHS
43	03/12/2006	8.098	1.70	1.00	0.025	1.70	0.04	0.10	LHS
44	03/12/2006	12.227	2.50	0.80	0.025	2.00	0.05	0.12	LHS
45	06/12/2006	5.260	1.20	1.10	0.025	1.32	0.03	0.08	LHS
46	06/12/2006	5.261	1.10	1.00	0.025	1.10	0.03	0.06	LHS
47	06/12/2006	5.265	1.60	1.00	0.025	1.60	0.04	0.09	LHS
48	06/12/2006	5.893	2.10	0.90	0.025	1.89	0.05	0.11	LHS
49	06/12/2006	5.896	1.20	0.80	0.075	0.96	0.07	0.17	RHS
50	06/12/2006	5.892	1.30	0.70	0.075	0.91	0.07	0.16	RHS
51	06/12/2006	5.580	2.00	1.00	0.025	2.00	0.05	0.12	RHS
52	06/12/2006	5.340	2.40	0.80	0.025	1.92	0.05	0.11	RHS
53	06/12/2006	2.040	1.20	0.70	0.025	0.84	0.02	0.05	RHS
54	07/12/2006	11.814	1.30	0.50	0.075	0.65	0.05	0.11	LHS
55	07/12/2006	11.828	1.30	0.40	0.075	0.52	0.04	0.09	LHS
56	12/12/2006	2.176	1.20	1.00	0.025	1.20	0.03	0.07	LHS
57	12/12/2006	2.177	1.30	1.00	0.025	1.30	0.03	0.08	LHS
58	12/12/2006	2.180	1.10	1.00	0.025	1.10	0.03	0.06	LHS
59	12/12/2006	2.430	1.50	1.10	0.025	1.65	0.04	0.10	LHS
60	12/12/2006	5.430	1.50	1.30	0.025	1.95	0.05	0.11	LHS
CARRIED FORWARD :						219.42	6.39	14.82	

LINTASAN RESOURCES SDN. BHD.
 MAINTENANCE OF FEDERAL ROADS - WEST COAST, SABAH

R01 POTHOLE PATCHING RECORD

DISTRICT: TUARAN
 ROUTE NO. 503
 ROAD NAME: JALAN BERUNGIS - KOTA BELUD
 MONTH: DECEMBER 2006

ITEM	DATE	CHAINAGE	Length (m)	Width (m)	Depth (m)	AREA (m2)	VOLUME (m3)	PREMIX QUANTITY (ton)	REMARKS
BROUGHT FORWARD:			-	-	-	219.42	6.39	14.82	
61	12/12/2006	8.493	1.50	1.10	0.025	1.65	0.04	0.10	LHS
62	12/12/2006	15.010	1.70	1.00	0.025	1.70	0.04	0.10	LHS
63	12/12/2006	15.850	2.80	1.00	0.025	2.80	0.07	0.16	LHS
64	12/12/2006	15.854	2.00	1.60	0.025	3.20	0.08	0.19	LHS
65	12/12/2006	15.895	3.20	1.00	0.025	3.20	0.08	0.19	LHS
66	12/12/2006	16.004	2.00	1.20	0.025	2.40	0.06	0.14	LHS
67	12/12/2006	16.004	1.60	1.20	0.025	1.92	0.05	0.11	LHS
68	12/12/2006	16.004	1.90	0.70	0.025	1.33	0.03	0.08	LHS
69	12/12/2006	16.130	0.90	0.80	0.025	0.72	0.02	0.04	LHS
70	14/12/2006	16.540	2.90	0.80	0.025	2.32	0.06	0.13	LHS
71	14/12/2006	16.540	1.40	1.70	0.025	2.38	0.06	0.14	LHS
72	14/12/2006	16.592	2.50	0.90	0.025	2.25	0.06	0.13	LHS
73	14/12/2006	16.808	2.60	0.80	0.025	2.08	0.05	0.12	LHS
74	14/12/2006	17.030	1.10	1.40	0.025	1.54	0.04	0.09	LHS
TOTAL :						248.91	7.13	16.53	

LINTASAN RESOURCES SDN. BHD.
 MAINTENANCE OF FEDERAL ROADS - WEST COAST, SABAH

R01 POTHOLE PATCHING RECORD

DISTRICT: KOTA KINABALU
 ROUTE NO. 606
 ROAD NAME: JALAN SUSUR SEPANGAR BAY
 MONTH: DECEMBER 2006

ITEM	DATE	CHAINAGE	Length (m)	Width (m)	Depth (m)	AREA (m2)	VOLUME (m3)	PREMIX QUANTITY (ton)	REMARKS
BROUGHT FORWARD:			-	-	-	698.21	34.50	80.05	
1	02/12/2006	9.330	1.80	2.40	0.050	4.32	0.22	0.50	LHS
2	02/12/2006	9.331	1.70	2.40	0.050	4.08	0.20	0.47	LHS
3	02/12/2006	5.608	2.10	1.50	0.050	3.15	0.16	0.37	RHS
4	02/12/2006	3.910	2.30	1.10	0.075	2.53	0.19	0.44	RHS
5	02/12/2006	9.331	1.80	2.30	0.075	4.14	0.31	0.72	LHS
TOTAL :						716.43	35.58	82.55	

LINTASAN RESOURCES SDN. BHD.
 MAINTENANCE OF FEDERAL ROADS - WEST COAST, SABAH

R01 POTHOLE PATCHING RECORD

DISTRICT: KOTA KINABALU
 ROUTE NO. 607
 ROAD NAME: JALAN MASUK KE PELABUHAN BARU KK
 MONTH: DECEMBER 2006

ITEM	DATE	CHAINAGE	Length (m)	Width (m)	Depth (m)	AREA (m2)	VOLUME (m3)	PREMIX QUANTITY (ton)	REMARKS
BROUGHT FORWARD:			-	-	-	49.78	2.18	5.03	
1	10/12/2006	0.310	2.00	2.00	0.050	4.00	0.20	0.46	LHS
2	10/12/2006	0.310	1.20	0.90	0.050	1.08	0.05	0.13	LHS
TOTAL :						54.86	2.43	5.62	

LINTASAN RESOURCES SDN BHD.
 MAINTENANCE OF FEDERAL ROADS - WEST COAST, SABAH

SUMMARY - POTHOLE PATCHING RECORD

Month : December 2006

ITEM	DISTRICT	ROUTE NO.	ROAD NAME	AREA (m ²)			VOLUME (m ³)			PREMIX QUANTITY (TON)		
				PREVIOUS MONTH	CURRENT MONTH	CUM. MONTH	PREVIOUS MONTH	CURRENT MONTH	CUM. MONTH	PREVIOUS MONTH	CURRENT MONTH	CUM. MONTH
1	Ranau	22	Jalan Kota Kinabalu - Sandakan	3,076.89	391.07	3,467.96	213.15	29.89	243.04	495.05	69.41	564.46
			TOTAL:	3,076.89	391.07	3,467.96	213.15	29.89	243.04	495.05	69.41	564.46

LINTASAN RESOURCES SDN. BHD.
 MAINTENANCE OF FEDERAL ROADS - WEST COAST, SABAH

R01 POTHOLE PATCHING RECORD

DISTRICT: Ranau
ROUTE NO. 22
ROAD NAME: Jalan Kota Kinabalu - Sandakan
MONTH: December 2006

ITEM	DATE	CHAINAGE	Length (m)	Width (m)	Depth (m)	AREA (m ²)	VOLUME (m ³)	PREMIX QUANTITY (ton)	REMARKS
BROUGHT FORWARD FROM NOVEMBER 2006:						3,076.89	213.15	495.05	
1	12/1/2006	134.200	3.20	1.90	0.08	6.08	0.49	1.14	RHS
2	12/1/2006	134.210	1.40	1.20	0.10	1.68	0.17	0.39	RHS
3	12/1/2006	120.200	1.90	1.40	0.15	2.66	0.40	0.93	LHS
4	12/2/2006	120.100	2.40	1.70	0.05	4.08	0.20	0.46	LHS
5	12/2/2006	120.110	1.10	1.10	0.06	1.21	0.07	0.16	LHS
6	12/2/2006	120.120	2.20	2.00	0.10	4.40	0.44	1.02	LHS
7	12/2/2006	134.400	3.00	1.00	0.05	3.00	0.15	0.35	LHS
8	12/2/2006	134.400	2.40	1.30	0.05	3.12	0.16	0.37	LHS
9	12/2/2006	134.410	1.30	0.30	0.05	0.39	0.02	0.05	LHS
10	12/2/2006	134.410	0.80	0.70	0.05	0.56	0.03	0.07	LHS
11	12/2/2006	134.420	1.60	1.00	0.05	1.60	0.08	0.19	LHS
12	12/2/2006	134.420	0.70	0.60	0.05	0.42	0.02	0.05	LHS
13	12/2/2006	134.430	1.10	0.90	0.05	0.99	0.05	0.12	LHS
14	12/2/2006	134.430	4.10	0.80	0.05	3.28	0.16	0.37	RHS
15	12/2/2006	134.440	2.80	1.50	0.05	4.20	0.21	0.49	RHS
16	04/12/2006	118.500	3.10	2.00	0.10	6.20	0.62	1.44	LHS
17	04/12/2006	119.600	1.30	1.10	0.05	1.43	0.07	0.16	LHS
18	04/12/2006	119.610	1.90	1.30	0.10	2.47	0.25	0.58	LHS
19	04/12/2006	120.200	2.20	0.80	0.10	1.76	0.18	0.42	LHS
20	04/12/2006	121.300	1.40	0.80	0.10	1.12	0.11	0.26	RHS
21	04/12/2006	134.400	3.50	0.90	0.05	3.15	0.16	0.37	RHS
22	04/12/2006	134.410	5.50	1.50	0.05	8.25	0.41	0.95	RHS
23	04/12/2006	135.100	3.10	2.20	0.10	6.82	0.68	1.58	LHS
24	12/6/2006	138.400	2.80	1.20	0.05	3.36	0.17	0.39	LHS
25	12/6/2006	138.410	1.90	1.60	0.10	3.04	0.30	0.70	LHS
26	06/12/2006	131.800	1.50	0.80	0.05	1.20	0.06	0.14	RHS
27	06/12/2006	131.810	0.90	0.60	0.05	0.54	0.03	0.07	LHS
28	06/12/2006	131.600	0.40	0.40	0.05	0.16	0.01	0.02	RHS
29	06/12/2006	131.610	1.10	0.30	0.05	0.33	0.02	0.05	RHS
30	06/12/2006	131.500	1.40	0.40	0.05	0.56	0.03	0.07	RHS
CARRIED FORWARD:						3,154.95	218.90	508.41	

LINTASAN RESOURCES SDN. BHD.
 MAINTENANCE OF FEDERAL ROADS - WEST COAST, SABAH

R01 POTHOLE PATCHING RECORD

DISTRICT: Ranau
ROUTE NO. 22
ROAD NAME: Jalan Kota Kinabalu - Sandakan
MONTH: December 2006

ITEM	DATE	CHAINAGE	Length (m)	Width (m)	Depth (m)	AREA (m ²)	VOLUME (m ³)	PREMIX QUANTITY (ton)	REMARKS
BROUGHT FORWARD:						3,154.95	218.90	508.41	
31	06/12/2006	131.510	1.00	0.80	0.05	0.80	0.04	0.09	RHS
32	06/12/2006	131.520	2.10	0.50	0.05	1.05	0.05	0.12	RHS
33	12/7/2006	141.100	1.40	1.10	0.05	1.54	0.08	0.19	RHS
34	12/7/2006	141.110	0.80	0.60	0.05	0.48	0.02	0.05	RHS
35	12/7/2006	141.120	0.60	0.40	0.05	0.24	0.01	0.02	RHS
36	12/7/2006	141.130	1.50	1.50	0.05	2.25	0.11	0.26	RHS
37	12/7/2006	141.140	5.00	1.40	0.05	7.00	0.35	0.81	LHS
38	12/7/2006	141.000	2.00	1.60	0.05	3.20	0.16	0.37	LHS
39	12/7/2006	141.010	1.50	0.80	0.05	1.20	0.06	0.14	LHS
40	12/7/2006	141.020	2.50	1.60	0.05	4.00	0.20	0.46	LHS
41	12/7/2006	141.030	5.30	0.70	0.05	3.71	0.19	0.44	LHS
42	12/7/2006	141.040	6.70	0.60	0.05	4.02	0.20	0.46	LHS
43	12/9/2006	141.050	1.50	0.60	0.05	0.90	0.05	0.12	LHS
44	12/9/2006	141.060	5.70	1.30	0.05	7.41	0.37	0.86	LHS
45	12/9/2006	141.070	1.50	0.60	0.05	0.90	0.05	0.12	LHS
46	12/9/2006	141.080	2.00	1.40	0.05	2.80	0.14	0.32	LHS
47	12/9/2006	138.400	2.60	1.00	0.05	2.60	0.13	0.30	LHS
48	12/9/2006	138.410	3.30	1.30	0.05	4.29	0.21	0.49	LHS
49	12/9/2006	137.400	2.00	1.20	0.05	2.40	0.12	0.28	RHS
50	12/9/2006	136.000	1.60	1.20	0.05	1.92	0.10	0.23	LHS
51	12/9/2006	136.010	1.30	1.10	0.05	1.43	0.07	0.16	LHS
52	12/9/2006	136.020	3.00	2.50	0.05	7.50	0.38	0.88	RHS
53	12/11/2006	88.000	0.70	0.60	0.10	0.42	0.04	0.09	LHS
54	12/11/2006	88.010	1.10	0.80	0.10	0.88	0.09	0.21	LHS
55	12/11/2006	88.020	1.50	0.80	0.05	1.20	0.06	0.14	LHS
56	12/11/2006	88.030	0.70	0.50	0.05	0.35	0.02	0.05	RHS
57	12/11/2006	88.040	0.50	0.40	0.05	0.20	0.01	0.02	RHS
58	12/11/2006	87.800	1.50	1.00	0.05	1.50	0.08	0.19	LHS
59	12/11/2006	87.810	0.60	0.60	0.05	0.36	0.02	0.05	LHS
60	12/11/2006	87.820	0.50	0.40	0.05	0.20	0.01	0.02	LHS
CARRIED FORWARD:						3,221.70	222.32	516.35	

LINTASAN RESOURCES SDN. BHD.
 MAINTENANCE OF FEDERAL ROADS - WEST COAST, SABAH

R01 POTHOLE PATCHING RECORD

DISTRICT: Ranau
ROUTE NO. 22
ROAD NAME: Jalan Kota Kinabalu - Sandakan
MONTH: December 2006

ITEM	DATE	CHAINAGE	Length (m)	Width (m)	Depth (m)	AREA (m ²)	VOLUME (m ³)	PREMIX QUANTITY (ton)	REMARKS
BROUGHT FORWARD:						3,221.70	222.32	516.35	
61	12/11/2006	87.900	0.90	0.80	0.10	0.72	0.07	0.16	RHS
62	12/11/2006	87.910	3.30	1.40	0.05	4.62	0.23	0.53	LHS
63	12/13/2006	57.800	1.90	1.90	0.15	3.61	0.54	1.25	LHS
64	12/13/2006	57.810	2.00	1.20	0.20	2.40	0.48	1.11	LHS
65	12/14/2006	57.820	3.10	2.50	0.15	7.75	1.16	2.69	LHS
66	12/14/2006	57.830	3.10	2.20	0.15	6.82	1.02	2.37	LHS
67	12/14/2006	57.840	5.80	1.80	0.05	10.44	0.52	1.21	LHS
68	12/16/2006	55.600	1.20	1.00	0.06	1.20	0.07	0.16	RHS
69	12/16/2006	57.200	0.80	0.60	0.06	0.48	0.03	0.07	LHS
70	12/16/2006	53.800	0.80	0.70	0.06	0.56	0.03	0.07	RHS
71	12/16/2006	53.810	0.80	0.70	0.05	0.56	0.03	0.07	RHS
72	12/16/2006	53.820	0.60	0.40	0.05	0.24	0.01	0.02	RHS
73	12/16/2006	57.800	3.10	0.80	0.05	2.48	0.12	0.28	LHS
74	12/16/2006	57.810	1.80	0.80	0.05	1.44	0.07	0.16	LHS
75	12/16/2006	57.820	1.20	1.10	0.05	1.32	0.07	0.16	LHS
76	12/16/2006	57.830	1.70	1.30	0.05	2.21	0.11	0.26	LHS
77	12/18/2006	85.100	3.70	1.30	0.15	4.81	0.72	1.67	RHS
78	12/18/2006	85.110	3.70	1.30	0.15	4.81	0.72	1.67	LHS
79	12/18/2006	103.500	3.00	2.10	0.05	6.30	0.32	0.74	RHS
80	12/18/2006	103.510	2.30	2.20	0.05	5.06	0.25	0.58	RHS
81	12/19/2006	60.600	3.70	2.00	0.05	7.40	0.37	0.86	RHS
82	12/19/2006	54.300	2.70	1.70	0.05	4.59	0.23	0.53	LHS
83	12/19/2006	54.310	7.00	1.70	0.10	11.90	1.19	2.76	LHS
84	12/21/2006	45.900	4.50	2.30	0.05	10.35	0.52	1.21	RHS
85	12/21/2006	44.000	2.00	1.20	0.10	2.40	0.24	0.56	LHS
86	12/21/2006	44.300	2.60	0.80	0.05	2.08	0.10	0.23	LHS
87	12/21/2006	44.310	1.20	0.80	0.05	0.96	0.05	0.12	LHS
88	12/21/2006	44.320	2.40	1.00	0.05	2.40	0.12	0.28	LHS
89	12/22/2006	75.100	4.60	1.60	0.10	7.36	0.74	1.72	LHS
90	12/23/2006	75.110	6.50	3.40	0.10	22.10	2.21	5.13	LHS
CARRIED FORWARD:						3,361.07	234.66	544.98	

LINTASAN RESOURCES SDN. BHD.
 MAINTENANCE OF FEDERAL ROADS - WEST COAST, SABAH

R01 POT HOLE PATCHING RECORD

DISTRICT: Ranau
ROUTE NO. 22
ROAD NAME: Jalan Kota Kinabalu - Sandakan
MONTH: December 2006

ITEM	DATE	CHAINAGE	Length (m)	Width (m)	Depth (m)	AREA (m ²)	VOLUME (m ³)	PREMIX QUANTITY (ton)	REMARKS
BROUGHT FORWARD:						3,361.07	234.66	544.98	
91	12/23/2006	85.700	3.10	2.20	0.10	6.82	0.68	1.58	LHS
92	12/26/2006	46.000	0.60	0.50	0.05	0.30	0.02	0.05	LHS
93	12/26/2006	46.000	3.00	0.80	0.05	2.40	0.12	0.28	LHS
94	12/26/2006	46.010	0.80	0.70	0.05	0.56	0.03	0.07	LHS
95	12/26/2006	46.010	0.90	0.50	0.05	0.45	0.02	0.05	LHS
96	12/26/2006	46.020	0.90	0.60	0.05	0.54	0.03	0.07	LHS
97	26/12/2006	46.020	2.70	0.80	0.05	2.16	0.11	0.26	LHS
98	26/12/2006	45.800	3.30	0.80	0.05	2.64	0.13	0.30	LHS
99	12/27/2006	45.810	0.70	0.50	0.05	0.35	0.02	0.05	LHS
100	12/27/2006	45.820	0.70	0.60	0.05	0.42	0.02	0.05	LHS
101	12/27/2006	45.830	1.50	0.40	0.05	0.60	0.03	0.07	LHS
102	12/27/2006	45.840	1.40	0.70	0.05	0.98	0.05	0.12	LHS
103	12/27/2006	45.900	6.60	1.40	0.05	9.24	0.46	1.07	LHS
104	12/27/2006	45.910	6.60	0.70	0.05	4.62	0.23	0.53	LHS
105	12/27/2006	53.300	2.60	0.40	0.05	1.04	0.05	0.12	RHS
106	12/27/2006	53.310	0.40	0.30	0.05	0.12	0.01	0.02	RHS
107	27/12/2006	53.310	0.20	0.20	0.05	0.04	0.00	0.00	RHS
108	27/12/2006	53.400	0.80	0.40	0.05	0.32	0.02	0.05	LHS
109	27/12/2006	53.410	0.90	0.40	0.05	0.36	0.02	0.05	LHS
110	27/12/2006	53.420	0.90	0.40	0.05	0.36	0.02	0.05	LHS
111	27/12/2006	53.430	0.50	0.30	0.05	0.15	0.01	0.02	LHS
112	27/12/2006	53.440	0.70	0.40	0.05	0.28	0.01	0.02	LHS
113	27/12/2006	53.450	0.60	0.40	0.05	0.24	0.01	0.02	LHS
114	27/12/2006	53.460	2.40	1.30	0.05	3.12	0.16	0.37	LHS
115	27/12/2006	53.470	0.80	0.60	0.05	0.48	0.02	0.05	LHS
116	12/28/2006	45.850	6.30	3.30	0.10	20.79	2.08	4.83	LHS
117	12/28/2006	45.860	6.30	3.30	0.10	20.79	2.08	4.83	RHS
118	29/12/2006	45.000	8.60	2.20	0.08	18.92	1.51	3.50	LHS
119	12/30/2006	42.700	0.80	0.50	0.06	0.40	0.02	0.05	RHS
120	12/30/2006	43.000	0.50	0.40	0.06	0.20	0.01	0.02	RHS
CARRIED FORWARD:						3,460.76	242.64	563.53	

LINTASAN RESOURCES SDN. BHD.
 MAINTENANCE OF FEDERAL ROADS - WEST COAST, SABAH

R01 POT HOLE PATCHING RECORD

DISTRICT: Ranau
 ROUTE NO. 22
 ROAD NAME: Jalan Kota Kinabalu - Sandakan
 MONTH: December 2006

ITEM	DATE	CHAINAGE	Length (m)	Width (m)	Depth (m)	AREA (m ²)	VOLUME (m ³)	PREMIX QUANTITY (ton)	REMARKS
BROUGHT FORWARD:						3,460.76	242.64	563.53	
121	12/30/2006	43.100	0.90	0.60	0.06	0.54	0.03	0.07	LHS
122	12/30/2006	43.110	1.90	1.20	0.06	2.28	0.14	0.32	LHS
123	12/30/2006	43.120	1.40	0.90	0.05	1.26	0.06	0.14	LHS
124	12/30/2006	43.500	0.70	0.60	0.08	0.42	0.03	0.07	LHS
125	12/30/2006	43.900	0.90	0.60	0.05	0.54	0.03	0.07	RHS
126	12/30/2006	43.910	2.40	0.90	0.05	2.16	0.11	0.26	RHS
127									
128									
129									
130									
131									
132									
133									
134									
135									
136									
137									
138									
139									
140									
141									
142									
143									
144									
145									
146									
147									
148									
149									
150									
CARRIED FORWARD:						3,467.96	243.04	564.46	

LINTASAN RESOURCES SDN BHD.
MAINTENANCE OF FEDERAL ROADS - WEST COAST, SABAH

SUMMARY - POTHOLE PATCHING RECORD

Month: DECEMBER 2006

ITEM	DISTRICT	ROUTE NO.	ROAD NAME	AREA (m ²)			VOLUME (m ³)			PREMIX QUANTITY (TON)		
				PREVIOUS MONTH	CURRENT MONTH	CUM. MONTH	PREVIOUS MONTH	CURRENT MONTH	CUM. MONTH	PREVIOUS MONTH	CURRENT MONTH	CUM. MONTH
1	Kota Kinabalu	01	Jalan Kota Kinabalu - Sindumin	79.50	8.83	88.33	3.98	0.44	4.42	9.22	1.02	10.24
2	Penampang	01	Jalan Kota Kinabalu - Sindumin	470.30	53.99	524.29	23.51	2.70	26.21	54.55	6.26	60.81
3	Papar	01	Jalan Kota Kinabalu - Sindumin	3,152.48	184.30	3,336.78	178.50	9.22	187.72	414.05	21.38	435.43
4	Penampang	500	Jalan Kota Kinabalu - Keningau - Tenom	3,941.25	183.58	4,124.83	197.06	9.18	206.24	457.19	21.30	478.49
5	Penampang	501	Jalan Kota Kinabalu - Penampang - Lok Kawi	1,585.60	46.14	1,631.74	79.27	2.31	81.58	183.94	5.35	189.29
6	Kota Kinabalu	608	Jalan masuk ke Lapangan Terbang Lama, K.K.	13.68	-	13.68	0.68	-	0.68	1.59	-	1.59
TOTAL:				9,242.81	476.84	9,719.65	483.00	23.85	506.85	1,120.54	55.31	1,175.85

LINTASAN RESOURCES SDN. BHD.
MAINTENANCE OF FEDERAL ROADS - WEST COAST, SABAH

R01 POTHOLE PATCHING RECORD

DISTRICT: KOTA KINABALU

ROUTE NO. 01

ROAD NAME: JALAN KK - SINDUMIN

MONTH: DECEMBER 2006

ITEM	DATE	CHAINAGE	Length (m)	Width (m)	Depth (m)	AREA (m ²)	VOLUME (m ³)	PREMIX QUANTITY (ton)	REMARKS
BROUGHT FORWARD:						79.50	3.98	9.22	
1	06/12/2006	6.635	0.70	0.40	0.050	0.28	0.01	0.03	RHS
2	06/12/2006	6.735	0.50	0.40	0.050	0.20	0.01	0.02	LHS
3	06/12/2006	7.725	1.30	0.60	0.050	0.78	0.04	0.09	LHS
4	06/12/2006	7.730	0.80	0.60	0.050	0.48	0.02	0.06	LHS
5	06/12/2006	7.740	1.20	0.60	0.050	0.72	0.04	0.08	LHS
6	06/12/2006	7.755	1.30	0.70	0.050	0.91	0.05	0.11	LHS
7	06/12/2006	6.635	2.70	1.40	0.050	3.78	0.19	0.44	LHS
8	06/12/2006	6.368	1.40	1.20	0.050	1.68	0.08	0.19	LHS
TOTAL:						88.33	4.42	10.24	

LINTASAN RESOURCES SDN. BHD.
MAINTENANCE OF FEDERAL ROADS - WEST COAST, SABAH

R01 POTHOLE PATCHING RECORD

DISTRICT: PENAMPANG

ROUTE NO. 01

ROAD NAME: JALAN KK - SINDUMIN

MONTH: DECEMBER 2006

ITEM	DATE	CHAINAGE	Length (m)	Width (m)	Depth (m)	AREA (m2)	VOLUME (m3)	PREMIX QUANTITY (ton)	REMARKS
BROUGHT FORWARD:						470.30	23.51	54.55	
1	05/12/2006	10.375	2.40	0.80	0.050	1.92	0.10	0.22	LHS
2	05/12/2006	10.375	2.50	0.30	0.050	0.75	0.04	0.09	LHS
3	05/12/2006	10.865	3.20	0.60	0.050	1.92	0.10	0.22	LHS
4	05/12/2006	10.885	3.40	0.70	0.050	2.38	0.12	0.28	LHS
5	05/12/2006	10.885	2.50	0.80	0.050	2.00	0.10	0.23	LHS
6	06/12/2006	10.235	1.20	0.50	0.050	0.60	0.03	0.07	RHS
7	06/12/2006	9.985	2.10	1.00	0.050	2.10	0.11	0.24	RHS
8	06/12/2006	15.060	1.50	1.00	0.050	1.50	0.08	0.17	RHS
9	06/12/2006	15.055	1.00	0.80	0.050	0.80	0.04	0.09	RHS
10	06/12/2006	14.975	2.00	1.40	0.050	2.80	0.14	0.32	RHS
11	06/12/2006	14.560	1.70	1.00	0.050	1.70	0.09	0.20	RHS
12	14/12/2006	15.395	2.30	1.60	0.050	3.68	0.18	0.43	RHS
13	14/12/2006	12.105	4.50	2.00	0.050	9.00	0.45	1.04	RHS
14	14/12/2006	12.115	2.60	1.20	0.050	3.12	0.16	0.36	RHS
15	15/12/2006	15.395	2.80	2.60	0.050	7.28	0.36	0.84	LHS
16	16/12/2006	15.295	2.80	1.00	0.050	2.80	0.14	0.32	LHS
17	16/12/2006	15.310	2.70	1.60	0.050	4.32	0.22	0.50	LHS
18	17/12/2006	15.320	2.80	1.90	0.050	5.32	0.27	0.62	LHS
TOTAL:						524.29	26.21	60.81	

LINTASAN RESOURCES SDN. BHD.
MAINTENANCE OF FEDERAL ROADS - WEST COAST, SABAH
R01 POTHOLE PATCHING RECORD

DISTRICT: PAPAR

ROUTE NO. 01

ROAD NAME: JALAN KK - SINDUMIN

MONTH: DECEMBER 2006

ITEM	DATE	CHAINAGE	Length (m)	Width (m)	Depth (m)	AREA (m2)	VOLUME (m3)	PREMIX QUANTITY (ton)	REMARKS
BROUGHT FORWARD:						3,152.48	178.50	414.05	
1	04/12/2006	25.185	3.10	2.60	0.050	8.06	0.40	0.93	RHS
2	04/12/2006	25.188	4.20	1.80	0.050	7.56	0.38	0.88	RHS
3	04/12/2006	39.210	1.30	0.60	0.050	0.78	0.04	0.09	RHS
4	04/12/2006	39.230	1.40	0.60	0.050	0.84	0.04	0.10	LHS
5	04/12/2006	39.245	1.50	0.80	0.050	1.20	0.06	0.14	LHS
6	04/12/2006	39.330	2.10	0.90	0.050	1.89	0.09	0.22	LHS
7	04/12/2006	39.332	1.60	1.00	0.050	1.60	0.08	0.19	LHS
8	04/12/2006	39.350	0.90	0.60	0.050	0.54	0.03	0.06	LHS
9	04/12/2006	39.375	1.70	1.00	0.050	1.70	0.09	0.20	LHS
10	05/12/2006	29.720	2.40	1.20	0.050	2.88	0.14	0.33	LHS
11	05/12/2006	29.725	1.60	1.30	0.050	2.08	0.10	0.24	LHS
12	05/12/2006	29.726	1.30	1.20	0.050	1.56	0.08	0.18	LHS
13	05/12/2006	30.175	3.40	1.40	0.050	4.76	0.24	0.55	LHS
14	05/12/2006	32.365	1.80	1.30	0.050	2.34	0.12	0.27	LHS
15	05/12/2006	32.425	2.30	1.20	0.050	2.76	0.14	0.32	LHS
16	05/12/2006	32.543	2.90	1.20	0.050	3.48	0.17	0.40	LHS
17	05/12/2006	53.842	2.10	1.60	0.050	3.36	0.17	0.39	LHS
18	08/12/2006	33.670	3.70	1.50	0.050	5.55	0.28	0.64	RHS
19	08/12/2006	33.685	0.80	0.70	0.050	0.56	0.03	0.06	RHS
20	08/12/2006	33.695	3.20	1.50	0.050	4.80	0.24	0.56	RHS
21	08/12/2006	34.835	3.60	1.20	0.050	4.32	0.22	0.50	LHS
22	08/12/2006	34.840	0.70	0.70	0.050	0.49	0.02	0.06	LHS
23	08/12/2006	34.850	2.00	1.10	0.050	2.20	0.11	0.26	LHS
24	08/12/2006	34.850	3.00	0.90	0.050	2.70	0.14	0.31	LHS
25	08/12/2006	37.660	1.10	1.00	0.050	1.10	0.06	0.13	RHS
26	08/12/2006	37.655	1.30	1.20	0.050	1.56	0.08	0.18	RHS
27	08/12/2006	37.485	1.60	1.40	0.050	2.24	0.11	0.26	LHS
28	08/12/2006	37.475	2.00	1.40	0.050	2.80	0.14	0.32	LHS
29	08/12/2006	37.018	1.40	0.90	0.050	1.26	0.06	0.15	LHS
30	08/12/2006	36.955	1.70	1.00	0.050	1.70	0.09	0.20	LHS
CARRIED FORWARD:						3,231.15	182.43	423.18	

LINTASAN RESOURCES SDN. BHD.
MAINTENANCE OF FEDERAL ROADS - WEST COAST, SABAH
R01 POTHOLE PATCHING RECORD

DISTRICT: PAPAR

ROUTE NO. 01

ROAD NAME: JALAN KK - SINDUMIN

MONTH: DECEMBER 2006

ITEM	DATE	CHAINAGE	Length (m)	Width (m)	Depth (m)	AREA (m2)	VOLUME (m3)	PREMIX QUANTITY (ton)	REMARKS
BROUGHT FORWARD:						3,231.15	182.43	423.18	
31	08/12/2006	36.950	2.10	1.20	0.050	2.52	0.13	0.29	RHS
32	08/12/2006	34.905	2.00	1.90	0.050	3.80	0.19	0.44	LHS
33	09/12/2006	69.225	5.20	0.70	0.050	3.64	0.18	0.42	LHS
34	09/12/2006	69.225	4.60	0.80	0.050	3.68	0.18	0.43	LHS
35	09/12/2006	69.295	0.80	0.70	0.050	0.56	0.03	0.06	LHS
36	09/12/2006	69.300	3.20	0.90	0.050	2.88	0.14	0.33	LHS
37	09/12/2006	69.405	2.60	0.80	0.050	2.08	0.10	0.24	LHS
38	09/12/2006	69.407	2.80	0.90	0.050	2.52	0.13	0.29	LHS
39	09/12/2006	69.475	1.90	0.90	0.050	1.71	0.09	0.20	LHS
40	09/12/2006	70.705	1.80	0.60	0.050	1.08	0.05	0.13	LHS
41	09/12/2006	70.097	3.50	0.70	0.050	2.45	0.12	0.28	RHS
42	09/12/2006	70.095	2.00	0.80	0.050	1.60	0.08	0.19	RHS
43	09/12/2006	64.985	3.80	1.00	0.050	3.80	0.19	0.44	LHS
44	09/12/2006	69.365	2.60	0.80	0.050	2.08	0.10	0.24	RHS
45	09/12/2006	37.725	5.40	1.40	0.050	7.56	0.38	0.88	LHS
46	11/12/2006	20.885	1.50	1.50	0.050	2.25	0.11	0.26	RHS
47	11/12/2006	21.875	1.80	1.20	0.050	2.16	0.11	0.25	RHS
48	11/12/2006	21.880	1.40	1.10	0.050	1.54	0.08	0.18	RHS
49	11/12/2006	22.030	2.70	1.20	0.050	3.24	0.16	0.38	RHS
50	11/12/2006	22.035	1.00	0.70	0.050	0.70	0.04	0.08	RHS
51	11/12/2006	22.665	1.10	0.80	0.050	0.88	0.04	0.10	RHS
52	11/12/2006	22.760	2.90	1.20	0.050	3.48	0.17	0.40	RHS
53	11/12/2006	23.035	2.90	1.70	0.050	4.93	0.25	0.57	RHS
54	11/12/2006	22.485	1.80	1.60	0.050	2.88	0.14	0.33	LHS
55	11/12/2006	23.475	1.50	1.30	0.050	1.95	0.10	0.23	RHS
56	11/12/2006	23.530	1.10	0.50	0.050	0.55	0.03	0.06	RHS
57	11/12/2006	23.665	2.30	0.60	0.050	1.38	0.07	0.16	RHS
58	13/12/2006	39.731	1.20	0.70	0.050	0.84	0.04	0.10	RHS
59	13/12/2006	39.733	1.70	0.80	0.050	1.36	0.07	0.16	LHS
60	13/12/2006	54.400	5.10	1.60	0.050	8.16	0.41	0.95	RHS
CARRIED FORWARD:						3,309.41	186.35	432.25	

LINTASAN RESOURCES SDN. BHD.
 MAINTENANCE OF FEDERAL ROADS - WEST COAST, SABAH
R01 POTHOLE PATCHING RECORD

DISTRICT: PAPAR

ROUTE NO. 01

ROAD NAME: JALAN KK - SINDUMIN

MONTH: DECEMBER 2006

ITEM	DATE	CHAINAGE	Length (m)	Width (m)	Depth (m)	AREA (m2)	VOLUME (m3)	PREMIX QUANTITY (ton)	REMARKS
BROUGHT FORWARD:						3,309.41	186.35	432.25	
61	13/12/2006	54.415	5.60	1.80	0.050	10.08	0.50	1.17	RHS
62	13/12/2006	54.435	6.30	0.70	0.050	4.41	0.22	0.51	RHS
63	15/12/2006	53.175	9.20	1.40	0.050	12.88	0.64	1.49	RHS
TOTAL:						3,336.78	187.72	435.43	

LINTASAN RESOURCES SDN. BHD.
MAINTENANCE OF FEDERAL ROADS - WEST COAST, SABAH

R01 POTHOLE PATCHING RECORD

DISTRICT: PENAMPANG

ROUTE NO. 500

ROAD NAME: JALAN KK - KENINGAU - TENOM

MONTH: DECEMBER 2006

ITEM	DATE	CHAINAGE	Length (m)	Width (m)	Depth (m)	AREA (m2)	VOLUME (m3)	PREMIX QUANTITY (ton)	REMARKS
BROUGHT FORWARD:						3,941.25	197.06	457.19	
1	01/12/2006	6.180	1.00	0.80	0.050	0.80	0.04	0.09	RHS
2	01/12/2006	6.178	0.40	0.40	0.050	0.16	0.01	0.02	RHS
3	01/12/2006	6.176	0.40	0.40	0.050	0.16	0.01	0.02	RHS
4	01/12/2006	6.118	0.60	0.60	0.050	0.36	0.02	0.04	LHS
5	01/12/2006	6.180	0.80	0.80	0.050	0.64	0.03	0.07	LHS
6	01/12/2006	6.182	0.60	0.60	0.050	0.36	0.02	0.04	LHS
7	01/12/2006	6.184	0.80	0.80	0.050	0.64	0.03	0.07	LHS
8	01/12/2006	6.725	0.80	0.80	0.050	0.64	0.03	0.07	LHS
9	01/12/2006	6.730	0.80	0.80	0.050	0.64	0.03	0.07	LHS
10	01/12/2006	6.780	1.00	0.80	0.050	0.80	0.04	0.09	LHS
11	01/12/2006	6.785	1.00	0.80	0.050	0.80	0.04	0.09	LHS
12	01/12/2006	6.805	0.80	0.80	0.050	0.64	0.03	0.07	LHS
13	01/12/2006	6.795	3.00	0.60	0.050	1.80	0.09	0.21	RHS
14	01/12/2006	6.785	1.00	0.60	0.050	0.60	0.03	0.07	RHS
15	01/12/2006	6.770	1.20	0.60	0.050	0.72	0.04	0.08	RHS
16	01/12/2006	6.768	1.20	1.00	0.050	1.20	0.06	0.14	RHS
17	01/12/2006	6.725	0.60	0.60	0.050	0.36	0.02	0.04	RHS
18	01/12/2006	6.720	1.20	1.00	0.050	1.20	0.06	0.14	RHS
19	01/12/2006	6.990	1.00	0.80	0.050	0.80	0.04	0.09	RHS
20	01/12/2006	6.998	1.00	0.80	0.050	0.80	0.04	0.09	LHS
21	01/12/2006	6.999	0.80	0.80	0.050	0.64	0.03	0.07	LHS
22	02/12/2006	14.294	2.00	0.60	0.050	1.20	0.06	0.14	LHS
23	02/12/2006	14.310	0.60	0.60	0.050	0.36	0.02	0.04	LHS
24	02/12/2006	14.312	1.00	0.40	0.050	0.40	0.02	0.05	LHS
25	02/12/2006	14.316	0.80	0.60	0.050	0.48	0.02	0.06	LHS
26	02/12/2006	14.318	0.80	0.80	0.050	0.64	0.03	0.07	LHS
27	02/12/2006	14.320	1.00	0.80	0.050	0.80	0.04	0.09	LHS
28	02/12/2006	14.322	2.00	0.80	0.050	1.60	0.08	0.19	LHS
29	02/12/2006	14.940	1.00	0.80	0.050	0.80	0.04	0.09	RHS
30	02/12/2006	14.840	1.20	1.00	0.050	1.20	0.06	0.14	RHS
CARRIED FORWARD:						3,963.49	198.17	459.77	

LINTASAN RESOURCES SDN. BHD.
MAINTENANCE OF FEDERAL ROADS - WEST COAST, SABAH

R01 POTHOLE PATCHING RECORD

DISTRICT: PENAMPANG

ROUTE NO. 500

ROAD NAME: JALAN KK - KENINGAU - TENOM

MONTH: DECEMBER 2006

ITEM	DATE	CHAINAGE	Length (m)	Width (m)	Depth (m)	AREA (m2)	VOLUME (m3)	PREMIX QUANTITY (ton)	REMARKS
BROUGHT FORWARD:						3,963.49	198.17	459.77	
31	02/12/2006	14.820	1.20	1.00	0.050	1.20	0.06	0.14	RHS
32	02/12/2006	17.495	1.20	1.00	0.050	1.20	0.06	0.14	RHS
33	02/12/2006	17.492	1.00	1.00	0.050	1.00	0.05	0.12	RHS
34	02/12/2006	17.490	2.00	0.60	0.050	1.20	0.06	0.14	RHS
35	02/12/2006	17.488	1.00	0.80	0.050	0.80	0.04	0.09	RHS
36	02/12/2006	17.305	1.00	0.80	0.050	0.80	0.04	0.09	RHS
37	02/12/2006	17.296	1.80	0.80	0.050	1.44	0.07	0.17	RHS
38	02/12/2006	17.280	2.00	0.60	0.050	1.20	0.06	0.14	RHS
39	02/12/2006	17.260	1.00	0.80	0.050	0.80	0.04	0.09	RHS
40	02/12/2006	17.250	0.80	0.60	0.050	0.48	0.02	0.06	RHS
41	02/12/2006	17.220	1.00	0.80	0.050	0.80	0.04	0.09	RHS
42	02/12/2006	17.218	1.00	0.60	0.050	0.60	0.03	0.07	RHS
43	04/12/2006	14.288	1.00	1.00	0.050	1.00	0.05	0.12	LHS
44	04/12/2006	14.294	1.00	0.60	0.050	0.60	0.03	0.07	LHS
45	04/12/2006	14.296	1.60	1.00	0.050	1.60	0.08	0.19	LHS
46	04/12/2006	14.305	1.40	1.00	0.050	1.40	0.07	0.16	LHS
47	04/12/2006	14.308	0.60	0.60	0.050	0.36	0.02	0.04	LHS
48	04/12/2006	14.316	1.00	0.80	0.050	0.80	0.04	0.09	RHS
49	04/12/2006	14.314	1.00	0.60	0.050	0.60	0.03	0.07	RHS
50	04/12/2006	14.308	2.00	0.60	0.050	1.20	0.06	0.14	RHS
51	04/12/2006	14.305	2.00	0.60	0.050	1.20	0.06	0.14	RHS
52	04/12/2006	14.298	3.00	1.00	0.050	3.00	0.15	0.35	RHS
53	04/12/2006	14.296	0.80	0.80	0.050	0.64	0.03	0.07	RHS
54	04/12/2006	14.290	1.40	0.60	0.050	0.84	0.04	0.10	RHS
55	04/12/2006	14.288	1.80	0.60	0.050	1.08	0.05	0.13	RHS
56	04/12/2006	16.600	1.20	1.00	0.050	1.20	0.06	0.14	RHS
57	04/12/2006	17.280	1.00	0.80	0.050	0.80	0.04	0.09	RHS
58	04/12/2006	17.290	1.20	0.80	0.050	0.96	0.05	0.11	RHS
59	05/12/2006	3.160	1.00	0.80	0.050	0.80	0.04	0.09	RHS
60	05/12/2006	3.110	1.00	0.80	0.050	0.80	0.04	0.09	RHS
CARRIED FORWARD:						3,993.89	199.69	463.30	

LINTASAN RESOURCES SDN. BHD.
MAINTENANCE OF FEDERAL ROADS - WEST COAST, SABAH

R01 POTHOLE PATCHING RECORD

DISTRICT: PENAMPANG

ROUTE NO. 500

ROAD NAME: JALAN KK - KENINGAU - TENOM

MONTH: DECEMBER 2006

ITEM	DATE	CHAINAGE	Length (m)	Width (m)	Depth (m)	AREA (m2)	VOLUME (m3)	PREMIX QUANTITY (ton)	REMARKS
BROUGHT FORWARD:						3,993.89	199.69	463.30	
61	05/12/2006	5.280	0.80	0.80	0.050	0.64	0.03	0.07	LHS
62	05/12/2006	5.389	1.20	0.60	0.050	0.72	0.04	0.08	LHS
63	05/12/2006	5.462	0.80	0.60	0.050	0.48	0.02	0.06	LHS
64	05/12/2006	5.505	0.40	0.40	0.050	0.16	0.01	0.02	RHS
65	05/12/2006	5.750	0.80	0.60	0.050	0.48	0.02	0.06	LHS
66	05/12/2006	5.900	1.20	0.60	0.050	0.72	0.04	0.08	RHS
67	05/12/2006	5.915	0.60	0.60	0.050	0.36	0.02	0.04	LHS
68	05/12/2006	6.005	1.00	0.80	0.050	0.80	0.04	0.09	RHS
69	06/12/2006	18.352	0.40	0.40	0.050	0.16	0.01	0.02	RHS
70	06/12/2006	18.350	1.80	0.60	0.050	1.08	0.05	0.13	RHS
71	06/12/2006	18.290	1.10	1.00	0.050	1.10	0.06	0.13	RHS
72	06/12/2006	18.288	0.60	0.60	0.050	0.36	0.02	0.04	RHS
73	06/12/2006	17.330	1.20	1.00	0.050	1.20	0.06	0.14	RHS
74	06/12/2006	7.005	0.80	0.80	0.050	0.64	0.03	0.07	LHS
75	06/12/2006	7.010	0.80	0.60	0.050	0.48	0.02	0.06	LHS
76	06/12/2006	7.012	0.80	0.60	0.050	0.48	0.02	0.06	RHS
77	06/12/2006	12.956	1.40	1.00	0.050	1.40	0.07	0.16	RHS
78	06/12/2006	26.280	1.00	1.00	0.050	1.00	0.05	0.12	LHS
79	06/12/2006	26.350	1.00	0.80	0.050	0.80	0.04	0.09	RHS
80	06/12/2006	26.335	0.80	0.80	0.050	0.64	0.03	0.07	RHS
81	06/12/2006	26.060	1.00	0.80	0.050	0.80	0.04	0.09	RHS
82	06/12/2006	26.050	2.00	1.20	0.050	2.40	0.12	0.28	RHS
83	06/12/2006	26.046	1.80	0.80	0.050	1.44	0.07	0.17	RHS
84	06/12/2006	26.044	1.00	0.80	0.050	0.80	0.04	0.09	RHS
85	06/12/2006	26.015	1.00	0.80	0.050	0.80	0.04	0.09	RHS
86	06/12/2006	26.010	1.00	0.80	0.050	0.80	0.04	0.09	RHS
87	06/12/2006	25.990	3.00	1.00	0.050	3.00	0.15	0.35	RHS
88	06/12/2006	32.140	1.00	0.80	0.050	0.80	0.04	0.09	LHS
89	06/12/2006	32.150	1.00	1.00	0.050	1.00	0.05	0.12	LHS
90	06/12/2006	32.160	2.00	0.40	0.050	0.80	0.04	0.09	RHS
CARRIED FORWARD:						4,020.23	201.01	466.35	

LINTASAN RESOURCES SDN. BHD.
MAINTENANCE OF FEDERAL ROADS - WEST COAST, SABAH

R01 POTHOLE PATCHING RECORD

DISTRICT: PENAMPANG

ROUTE NO. 500

ROAD NAME: JALAN KK - KENINGAU - TENOM

MONTH: DECEMBER 2006

ITEM	DATE	CHAINAGE	Length (m)	Width (m)	Depth (m)	AREA (m2)	VOLUME (m3)	PREMIX QUANTITY (ton)	REMARKS
BROUGHT FORWARD:						4,020.23	201.01	466.35	
91	06/12/2006	32.150	0.80	0.60	0.050	0.48	0.02	0.06	RHS
92	06/12/2006	32.140	1.00	0.80	0.050	0.80	0.04	0.09	RHS
93	06/12/2006	39.170	1.00	0.60	0.050	0.60	0.03	0.07	LHS
94	06/12/2006	39.178	1.10	0.60	0.050	0.66	0.03	0.08	LHS
95	06/12/2006	39.220	1.00	0.80	0.050	0.80	0.04	0.09	RHS
96	06/12/2006	39.530	0.80	0.80	0.050	0.64	0.03	0.07	LHS
97	06/12/2006	39.788	0.60	0.40	0.050	0.24	0.01	0.03	LHS
98	07/12/2006	14.294	2.00	0.60	0.050	1.20	0.06	0.14	LHS
99	07/12/2006	14.310	0.40	0.40	0.050	0.16	0.01	0.02	LHS
100	07/12/2006	19.200	3.00	1.00	0.050	3.00	0.15	0.35	LHS
101	07/12/2006	19.305	0.60	0.60	0.050	0.36	0.02	0.04	LHS
102	07/12/2006	19.310	1.20	1.00	0.050	1.20	0.06	0.14	LHS
103	07/12/2006	32.135	1.20	0.80	0.050	0.96	0.05	0.11	LHS
104	07/12/2006	32.148	0.80	0.80	0.050	0.64	0.03	0.07	LHS
105	07/12/2006	38.600	1.80	1.20	0.050	2.16	0.11	0.25	RHS
106	07/12/2006	38.602	1.80	1.20	0.050	2.16	0.11	0.25	RHS
107	08/12/2006	24.520	3.10	1.00	0.050	3.10	0.16	0.36	RHS
108	08/12/2006	24.518	2.80	1.20	0.050	3.36	0.17	0.39	RHS
109	08/12/2006	24.516	1.80	0.80	0.050	1.44	0.07	0.17	RHS
110	08/12/2006	24.514	2.40	1.20	0.050	2.88	0.14	0.33	RHS
111	08/12/2006	24.512	2.60	1.00	0.050	2.60	0.13	0.30	RHS
112	08/12/2006	24.511	1.80	1.00	0.050	1.80	0.09	0.21	RHS
113	08/12/2006	24.510	2.00	0.80	0.050	1.60	0.08	0.19	RHS
114	08/12/2006	24.508	1.00	0.60	0.050	0.60	0.03	0.07	RHS
115	08/12/2006	24.506	1.00	1.00	0.050	1.00	0.05	0.12	RHS
116	08/12/2006	24.504	0.80	0.80	0.050	0.64	0.03	0.07	RHS
117	08/12/2006	24.500	1.00	1.00	0.050	1.00	0.05	0.12	RHS
118	08/12/2006	24.498	0.80	0.80	0.050	0.64	0.03	0.07	RHS
119	08/12/2006	28.400	14.00	0.80	0.050	11.20	0.56	1.30	RHS
120	08/12/2006	28.920	1.20	0.60	0.050	0.72	0.04	0.08	LHS
CARRIED FORWARD:						4,068.87	203.44	471.99	

LINTASAN RESOURCES SDN. BHD.
MAINTENANCE OF FEDERAL ROADS - WEST COAST, SABAH

R01 POTHOLE PATCHING RECORD

DISTRICT: PENAMPANG

ROUTE NO. 500

ROAD NAME: JALAN KK - KENINGAU - TENOM

MONTH: DECEMBER 2006

ITEM	DATE	CHAINAGE	Length (m)	Width (m)	Depth (m)	AREA (m2)	VOLUME (m3)	PREMIX QUANTITY (ton)	REMARKS
BROUGHT FORWARD:						4,068.87	203.44	471.99	
121	08/12/2006	32.080	1.20	1.00	0.050	1.20	0.06	0.14	LHS
122	08/12/2006	32.086	1.40	1.00	0.050	1.40	0.07	0.16	LHS
123	08/12/2006	32.090	2.00	1.20	0.050	2.40	0.12	0.28	LHS
124	08/12/2006	32.078	1.00	1.00	0.050	1.00	0.05	0.12	RHS
125	08/12/2006	32.070	2.00	1.00	0.050	2.00	0.10	0.23	RHS
126	08/12/2006	32.074	0.80	0.80	0.050	0.64	0.03	0.07	RHS
127	08/12/2006	32.072	0.80	0.80	0.050	0.64	0.03	0.07	RHS
128	12/12/2006	24.520	3.60	1.00	0.050	3.60	0.18	0.42	LHS
129	12/12/2006	24.522	3.60	1.00	0.050	3.60	0.18	0.42	LHS
130	12/12/2006	24.524	1.80	1.00	0.050	1.80	0.09	0.21	LHS
131	12/12/2006	24.526	1.00	0.80	0.050	0.80	0.04	0.09	LHS
132	12/12/2006	24.528	1.00	0.80	0.050	0.80	0.04	0.09	LHS
133	12/12/2006	19.886	1.60	1.00	0.050	1.60	0.08	0.19	RHS
134	12/12/2006	19.880	1.60	1.00	0.050	1.60	0.08	0.19	RHS
135	12/12/2006	19.878	1.60	1.00	0.050	1.60	0.08	0.19	RHS
136	12/12/2006	16.980	1.80	1.00	0.050	1.80	0.09	0.21	RHS
137	12/12/2006	16.978	0.60	0.60	0.050	0.36	0.02	0.04	RHS
138	12/12/2006	15.820	1.20	1.00	0.050	1.20	0.06	0.14	RHS
139	12/12/2006	14.838	1.20	0.80	0.050	0.96	0.05	0.11	RHS
140	12/12/2006	14.720	1.00	0.60	0.050	0.60	0.03	0.07	RHS
141	12/12/2006	14.628	0.80	0.80	0.050	0.64	0.03	0.07	RHS
142	12/12/2006	14.622	0.80	0.60	0.050	0.48	0.02	0.06	RHS
143	12/12/2006	16.342	1.00	1.00	0.050	1.00	0.05	0.12	RHS
144	12/12/2006	16.258	0.80	0.80	0.050	0.64	0.03	0.07	RHS
145	15/12/2006	31.230	2.20	1.20	0.050	2.64	0.13	0.31	RHS
146	15/12/2006	31.228	1.00	1.00	0.050	1.00	0.05	0.12	RHS
147	15/12/2006	31.226	1.00	1.00	0.050	1.00	0.05	0.12	RHS
148	15/12/2006	31.225	2.20	1.80	0.050	3.96	0.20	0.46	RHS
149	15/12/2006	31.224	0.80	0.80	0.050	0.64	0.03	0.07	RHS
150	15/12/2006	31.223	1.00	0.60	0.050	0.60	0.03	0.07	RHS
CARRIED FORWARD:						4,111.07	205.55	476.89	

LINTASAN RESOURCES SDN. BHD.
MAINTENANCE OF FEDERAL ROADS - WEST COAST, SABAH

R01 POTHOLE PATCHING RECORD

DISTRICT: PENAMPANG

ROUTE NO. 500

ROAD NAME: JALAN KK - KENINGAU - TENOM

MONTH: DECEMBER 2006

ITEM	DATE	CHAINAGE	Length (m)	Width (m)	Depth (m)	AREA (m2)	VOLUME (m3)	PREMIX QUANTITY (ton)	REMARKS
BROUGHT FORWARD:						4,111.07	205.55	476.89	
151	15/12/2006	31.222	1.80	1.00	0.050	1.80	0.09	0.21	RHS
152	15/12/2006	31.220	2.00	1.00	0.050	2.00	0.10	0.23	RHS
153	15/12/2006	31.220	1.80	0.80	0.050	1.44	0.07	0.17	RHS
154	15/12/2006	31.219	0.60	0.60	0.050	0.36	0.02	0.04	RHS
155	15/12/2006	31.218	1.80	0.80	0.050	1.44	0.07	0.17	RHS
156	15/12/2006	31.216	2.80	1.00	0.050	2.80	0.14	0.32	LHS
157	15/12/2006	31.215	0.80	0.60	0.050	0.48	0.02	0.06	RHS
158	15/12/2006	31.214	0.80	0.60	0.050	0.48	0.02	0.06	RHS
159	15/12/2006	31.212	0.60	0.60	0.050	0.36	0.02	0.04	RHS
160	15/12/2006	31.211	0.80	0.80	0.050	0.64	0.03	0.07	LHS
161	15/12/2006	31.210	0.60	0.60	0.050	0.36	0.02	0.04	RHS
162	15/12/2006	31.208	1.00	0.80	0.050	0.80	0.04	0.09	LHS
163	15/12/2006	31.220	1.00	0.40	0.050	0.40	0.02	0.05	LHS
164	15/12/2006	31.222	1.00	0.40	0.050	0.40	0.02	0.05	LHS
TOTAL:						4,124.83	206.24	478.49	

LINTASAN RESOURCES SDN. BHD.
MAINTENANCE OF FEDERAL ROADS - WEST COAST, SABAH

R01 POTHOLE PATCHING RECORD

DISTRICT: PENAMPANG

ROUTE NO. 501

ROAD NAME: JALAN KK - PENAMPANG - LOKKAWI

MONTH: DECEMBER 2006

ITEM	DATE	CHAINAGE	Length (m)	Width (m)	Depth (m)	AREA (m2)	VOLUME (m3)	PREMIX QUANTITY (ton)	REMARKS
BROUGHT FORWARD:						1,585.60	79.27	183.94	
1	01/12/2006	8.359	1.20	0.80	0.050	0.96	0.05	0.11	LHS
2	01/12/2006	8.654	1.00	0.80	0.050	0.80	0.04	0.09	LHS
3	01/12/2006	8.657	2.00	1.00	0.050	2.00	0.10	0.23	LHS
4	01/12/2006	8.659	1.20	0.80	0.050	0.96	0.05	0.11	LHS
5	01/12/2006	8.661	0.80	0.80	0.050	0.64	0.03	0.07	LHS
6	01/12/2006	15.459	2.00	1.10	0.050	2.20	0.11	0.26	LHS
7	01/12/2006	15.578	1.10	1.00	0.050	1.10	0.06	0.13	LHS
8	01/12/2006	10.109	1.20	0.80	0.050	0.96	0.05	0.11	RHS
9	01/12/2006	9.869	1.00	0.80	0.050	0.80	0.04	0.09	RHS
10	01/12/2006	9.865	1.00	0.80	0.050	0.80	0.04	0.09	RHS
11	01/12/2006	8.399	1.40	0.80	0.050	1.12	0.06	0.13	RHS
12	01/12/2006	8.395	1.20	0.60	0.050	0.72	0.04	0.08	RHS
13	01/12/2006	8.369	1.00	0.80	0.050	0.80	0.04	0.09	RHS
14	07/12/2006	8.339	1.00	0.80	0.050	0.80	0.04	0.09	LHS
15	07/12/2006	8.341	2.00	1.00	0.050	2.00	0.10	0.23	LHS
16	07/12/2006	8.354	1.00	0.80	0.050	0.80	0.04	0.09	LHS
17	07/12/2006	8.357	0.40	0.40	0.050	0.16	0.01	0.02	LHS
18	07/12/2006	8.349	1.20	0.80	0.050	0.96	0.05	0.11	RHS
19	07/12/2006	8.347	0.60	0.40	0.050	0.24	0.01	0.03	RHS
20	07/12/2006	8.345	1.60	0.80	0.050	1.28	0.06	0.15	RHS
21	07/12/2006	8.343	1.60	0.80	0.050	1.28	0.06	0.15	RHS
22	07/12/2006	8.119	2.40	1.00	0.050	2.40	0.12	0.28	RHS
23	07/12/2006	7.329	0.80	0.80	0.050	0.64	0.03	0.07	RHS
24	07/12/2006	7.329	0.80	0.80	0.050	0.64	0.03	0.07	RHS
25	14/12/2006	1.753	1.00	0.80	0.050	0.80	0.04	0.09	RHS
26	14/12/2006	9.977	1.80	1.20	0.050	2.16	0.11	0.25	LHS
27	14/12/2006	9.999	1.20	0.80	0.050	0.96	0.05	0.11	LHS
28	14/12/2006	10.019	1.00	1.00	0.050	1.00	0.05	0.12	LHS
29	14/12/2006	10.023	1.00	0.80	0.050	0.80	0.04	0.09	LHS
30	14/12/2006	10.189	2.00	1.00	0.050	2.00	0.10	0.23	LHS
CARRIED FORWARD:						1,618.38	80.91	187.74	

LINTASAN RESOURCES SDN. BHD.
MAINTENANCE OF FEDERAL ROADS - WEST COAST, SABAH

R01 POTHOLE PATCHING RECORD

DISTRICT: PENAMPANG

ROUTE NO. 501

ROAD NAME: JALAN KK - PENAMPANG - LOKKAWI

MONTH: DECEMBER 2006

ITEM	DATE	CHAINAGE	Length (m)	Width (m)	Depth (m)	AREA (m2)	VOLUME (m3)	PREMIX QUANTITY (ton)	REMARKS
BROUGHT FORWARD:						1,618.38	80.91	187.74	
31	14/12/2006	10.209	0.80	0.80	0.050	0.64	0.03	0.07	LHS
32	14/12/2006	10.213	2.00	1.00	0.050	2.00	0.10	0.23	RHS
33	14/12/2006	10.219	1.00	0.60	0.050	0.60	0.03	0.07	RHS
34	14/12/2006	10.369	1.80	1.00	0.050	1.80	0.09	0.21	LHS
35	14/12/2006	10.769	1.00	0.60	0.050	0.60	0.03	0.07	LHS
36	14/12/2006	10.771	0.60	0.60	0.050	0.36	0.02	0.04	LHS
37	14/12/2006	10.775	0.80	0.40	0.050	0.32	0.02	0.04	LHS
38	14/12/2006	11.269	1.00	0.80	0.050	0.80	0.04	0.09	LHS
39	14/12/2006	11.271	1.00	0.60	0.050	0.60	0.03	0.07	RHS
40	14/12/2006	12.269	1.00	1.00	0.050	1.00	0.05	0.12	RHS
41	14/12/2006	12.273	1.00	0.60	0.050	0.60	0.03	0.07	RHS
42	14/12/2006	13.869	1.80	1.00	0.050	1.80	0.09	0.21	RHS
43	14/12/2006	13.829	1.80	0.80	0.050	1.44	0.07	0.17	RHS
44	14/12/2006	13.799	1.00	0.80	0.050	0.80	0.04	0.09	RHS
TOTAL:						1,631.74	81.58	189.29	

LINTASAN RESOURCES SDN BHD.
 MAINTENANCE OF FEDERAL ROADS - WEST COAST, SABAH

SUMMARY - POTHOLE PATCHING RECORD

Month : DECEMBER 2006

ITEM	DISTRICT	ROUTE NO.	ROAD NAME	AREA (m ²)			VOLUME (m ³)			PREMIX QUANTITY (TON)		
				PREVIOUS MONTH	CURRENT MONTH	CUM. MONTH	PREVIOUS MONTH	CURRENT MONTH	CUM. MONTH	PREVIOUS MONTH	CURRENT MONTH	CUM. MONTH
1	TAMBUNAN	500	Jalan Kota Kinabalu - Keningau - Tenom	567.55	38.16	605.71	30.41	2.45	32.86	70.72	5.68	76.40
2	KENINGAU	500	Jalan Kota Kinabalu - Keningau - Tenom	129.19	12.42	141.61	6.16	0.42	6.58	14.30	0.97	15.27
3	TENOM	500	Jalan Kota Kinabalu - Keningau - Tenom	40.06	-	40.06	1.44	-	1.44	3.34	-	3.34
TOTAL:				736.80	50.58	787.38	38.01	2.87	40.88	88.36	6.65	95.01

LINTASAN RESOURCES SDN. BHD.
MAINTENANCE OF FEDERAL ROADS - WEST COAST, SABAH
R01 POTHOLE PATCHING RECORD

DISTRICT: TAMBUNAN
ROUTE NO. 500
ROAD NAME: JLN K. KINABALU - KENINGAU-TENOM
MONTH: DECEMBER 2006

ITEM	DATE	CHAINAGE	Length (m)	Width (m)	Depth (m)	AREA (m2)	VOLUME (m3)	PREMIX QUANTITY (ton)	REMARKS
BROUGHT FORWARD:			-	-	-	567.55	30.41	70.72	
1	01/12/2006	97.843	1.90	1.40	0.10	2.66	0.27	0.63	RHS
2	01/12/2006	98.902	2.20	1.60	0.075	3.52	0.26	0.60	RHS
3	01/12/2006	98.898	1.70	1.60	0.075	2.72	0.20	0.46	RHS
4	01/12/2006	98.040	1.10	1.00	0.075	1.10	0.08	0.19	RHS
5	01/12/2006	98.100	1.60	1.20	0.05	1.92	0.10	0.23	RHS
6	01/12/2006	97.070	1.40	1.30	0.075	1.82	0.14	0.32	RHS
7	01/12/2006	57.829	0.90	0.80	0.05	0.72	0.04	0.09	RHS
8	02/12/2006	95.040	2.60	1.40	0.10	3.64	0.36	0.84	RHS
9	02/12/2006	98.110	1.40	1.20	0.075	1.68	0.13	0.30	RHS
10	02/12/2006	95.557	2.00	1.30	0.075	2.60	0.20	0.46	RHS
11	02/12/2006	95.562	1.60	0.80	0.05	1.28	0.06	0.14	RHS
12	02/12/2006	98.024	2.50	1.10	0.025	2.75	0.07	0.16	RHS
13	07/12/2006	65.085	1.10	0.60	0.05	0.66	0.03	0.07	RHS
14	07/12/2006	82.885	3.60	1.50	0.05	5.40	0.27	0.63	RHS
15	07/12/2006	82.880	0.90	0.80	0.025	0.72	0.02	0.05	RHS
16	12/12/2006	52.113	0.50	0.40	0.05	0.20	0.01	0.02	RHS
17	12/12/2006	52.323	1.40	1.10	0.075	1.54	0.12	0.28	RHS
18	12/12/2006	50.040	0.90	0.40	0.05	0.36	0.02	0.05	RHS
19	12/12/2006	49.320	4.10	0.70	0.025	2.87	0.07	0.16	RHS
20									
21									
22									
23									
24									
25									
26									
27									
28									
29									
30									
TOTAL						605.71	32.86	76.40	

LINTASAN RESOURCES SDN. BHD.
MAINTENANCE OF FEDERAL ROADS - WEST COAST, SABAH

R01 POTHOLE PATCHING RECORD

DISTRICT: KENINGAU

ROUTE NO. 500

ROAD NAME: JLN K. KINABALU - KENINGAU-TENOM

MONTH: DECEMBER 2006

ITEM	DATE	CHAINAGE	Length (m)	Width (m)	Depth (m)	AREA (m2)	VOLUME (m3)	PREMIX QUANTITY (ton)	REMARKS
BROUGHT FORWARD:			-	-	-	129.19	6.16	14.30	
1	08/12/2006	119.712	2.30	1.00	0.05	2.30	0.12	0.28	RHS
2	08/12/2006	108.415	1.60	1.00	0.025	1.60	0.04	0.09	RHS
3	08/12/2006	108.221	2.60	0.80	0.05	2.08	0.10	0.23	RHS
4	08/12/2006	107.232	1.30	0.80	0.025	1.04	0.03	0.07	LHS
5	08/12/2006	107.238	3.60	0.80	0.025	2.88	0.07	0.16	LHS
6	08/12/2006	107.238	3.60	0.70	0.025	2.52	0.06	0.14	RHS
7									
8									
9									
10									
11									
12									
13									
14									
15									
16									
17									
18									
19									
20									
21									
22									
23									
24									
25									
26									
27									
28									
29									
30									
TOTAL						141.61	6.58	15.27	

LINTASAN RESOURCES SDN BHD.
MAINTENANCE OF FEDERAL ROADS - WEST COAST, SABAH

SUMMARY - POTHOLE PATCHING RECORD

Month: DECEMBER 2006

ITEM	DISTRICT	ROUTE NO.	ROAD NAME	AREA (m ²)			VOLUME (m ³)			PREMIX QUANTITY (TON)		
				PREVIOUS MONTH	CURRENT MONTH	CUM. MONTH	PREVIOUS MONTH	CURRENT MONTH	CUM. MONTH	PREVIOUS MONTH	CURRENT MONTH	CUM. MONTH
1	Beaufort	01	Jalan Kota Kinabalu - Sindumin	177.573	35.255	212.828	8.894	1.767	10.661	20.642	4.099	24.741
2	Sipitang	01	Jalan Kota Kinabalu - Sindumin	206.348	7.880	214.228	10.343	0.395	10.738	24.000	0.916	24.916
3	Beaufort	502	Jalan Beaufort - Menumbok	124.790	0.000	124.790	6.251	0.000	6.251	14.507	0.000	14.507
4	Kuala Penyu	502	Jalan Beaufort - Menumbok	197.300	15.020	212.320	9.885	0.753	10.638	22.941	1.750	24.691
TOTAL:				706.011	58.155	764.166	35.373	2.915	38.288	82.090	6.765	88.855

LINTASAN RESOURCES SDN. BHD.
 MAINTENANCE OF FEDERAL ROADS - WEST COAST, SABAH

R01 POTHOLE PATCHING RECORD

DISTRICT: BEAUFORT
 ROUTE NO. 01
 ROAD NAME: JALAN KOTA KINABALU - SINDUMIN
 MONTH: DECEMBER' 2006

ITEM	DATE	CHAINAGE	Length (m)	Width (m)	Depth (m)	AREA (m2)	VOLUME (m3)	PREMIX QUANTITY (ton)	REMARKS
BROUGHT FORWARD:			-	-	-	177.573	8.894	20.642	-
1	07/12/2006	123.781	1.10	1.50	0.050	1.650	0.083	0.193	RHS
2	07/12/2006	123.788	1.20	2.10	0.050	2.520	0.126	0.292	RHS
3	07/12/2006	123.790	1.30	1.70	0.050	2.210	0.111	0.258	RHS
4	07/12/2006	123.382	1.60	4.30	0.050	6.880	0.344	0.798	RHS
5	08/12/2006	123.406	1.90	2.80	0.050	5.320	0.266	0.617	RHS
6	08/12/2006	123.446	1.50	4.00	0.050	6.000	0.300	0.696	RHS
7	08/12/2006	93.650	0.70	1.30	0.050	0.910	0.046	0.107	LHS
8	08/12/2006	93.652	1.70	1.80	0.050	3.060	0.153	0.355	RHS
9	08/12/2006	95.405	0.70	1.10	0.050	0.770	0.039	0.090	LHS
10	12/12/2006	72.570	0.90	1.00	0.050	0.900	0.045	0.104	LHS
11	12/12/2006	72.575	0.50	0.55	0.050	0.275	0.014	0.032	LHS
12	12/12/2006	72.633	0.35	0.60	0.050	0.210	0.011	0.026	LHS
13	12/12/2006	72.640	0.40	0.50	0.050	0.200	0.010	0.023	LHS
14	12/12/2006	72.760	0.70	0.80	0.050	0.560	0.028	0.065	LHS
15	12/12/2006	72.765	0.60	0.75	0.050	0.450	0.023	0.053	LHS
16	12/12/2006	80.160	0.60	1.60	0.050	0.960	0.048	0.111	RHS
17	12/12/2006	80.214	0.40	1.40	0.050	0.560	0.028	0.065	LHS
18	12/12/2006	80.215	0.50	0.60	0.050	0.300	0.015	0.035	RHS
19	12/12/2006	80.215	0.30	0.50	0.050	0.150	0.008	0.019	LHS
20	12/12/2006	80.216	0.30	0.90	0.050	0.270	0.014	0.032	RHS
21	12/12/2006	80.216	1.00	1.10	0.050	1.100	0.055	0.128	LHS
22									
23									
24									
25									
26									
27									
28									
29									
30									
CARRIED FORWARD:						212.828	10.661	24.741	

LINTASAN RESOURCES SDN. BHD.
 MAINTENANCE OF FEDERAL ROADS - WEST COAST, SABAH

R01 POTHOLE PATCHING RECORD

DISTRICT: SIPITANG
 ROUTE NO. 01
 ROAD NAME: JALAN KOTA KINABALU - SINDUMIN
 MONTH: DECEMBER' 2006

ITEM	DATE	CHAINAGE	Length (m)	Width (m)	Depth (m)	AREA (m2)	VOLUME (m3)	PREMIX QUANTITY (ton)	REMARKS
BROUGHT FORWARD:			-	-	-	206.348	10.343	24.000	-
1	06/12/2006	137.959	1.10	1.60	0.050	1.760	0.088	0.204	RHS
2	06/12/2006	137.969	1.90	2.70	0.050	5.130	0.257	0.596	RHS
3	06/12/2006	139.547	0.30	0.40	0.050	0.120	0.006	0.014	RHS
4	06/12/2006	139.550	0.40	0.50	0.050	0.200	0.010	0.023	RHS
5	06/12/2006	139.567	0.50	0.50	0.050	0.250	0.013	0.030	RHS
6	06/12/2006	149.360	0.60	0.70	0.050	0.420	0.021	0.049	RHS
7									
8									
9									
10									
11									
12									
13									
14									
15									
16									
17									
18									
19									
20									
21									
22									
23									
24									
25									
26									
27									
28									
29									
30									
CARRIED FORWARD:						214.228	10.738	24.916	

LINTASAN RESOURCES SDN. BHD.
 MAINTENANCE OF FEDERAL ROADS - WEST COAST, SABAH

R01 POT HOLE PATCHING RECORD

DISTRICT: KUALA PENYU
 ROUTE NO. 502
 ROAD NAME: JALAN BEAUFORT - MENUMBOK
 MONTH: DECEMBER' 2006

ITEM	DATE	CHAINAGE	Length (m)	Width (m)	Depth (m)	AREA (m2)	VOLUME (m3)	PREMIX QUANTITY (ton)	REMARKS
BROUGHT FORWARD:			-	-	-	197.300	9.885	22.941	
1	13/12/2006	56.418	1.70	3.80	0.050	6.460	0.323	0.749	LHS
2	13/12/2006	57.405	0.40	0.50	0.050	0.200	0.010	0.023	RHS
3	13/12/2006	57.407	0.40	0.40	0.050	0.160	0.008	0.019	RHS
4	13/12/2006	57.460	0.30	0.40	0.050	0.120	0.006	0.014	RHS
5	13/12/2006	57.462	0.40	0.40	0.050	0.160	0.008	0.019	RHS
6	13/12/2006	57.463	0.30	0.30	0.050	0.090	0.005	0.012	RHS
7	13/12/2006	57.464	0.20	0.30	0.050	0.060	0.003	0.007	RHS
8	13/12/2006	57.465	0.40	0.50	0.050	0.200	0.010	0.023	RHS
9	14/12/2006	57.530	0.30	0.50	0.050	0.150	0.008	0.019	RHS
10	14/12/2006	57.588	0.40	0.40	0.050	0.160	0.008	0.019	RHS
11	14/12/2006	57.590	0.30	0.50	0.050	0.150	0.008	0.019	RHS
12	14/12/2006	57.591	0.30	0.30	0.050	0.090	0.005	0.012	RHS
13	14/12/2006	57.592	0.30	0.40	0.050	0.120	0.006	0.014	RHS
14	14/12/2006	57.593	0.40	1.10	0.050	0.440	0.022	0.051	RHS
15	14/12/2006	57.597	0.30	0.40	0.050	0.120	0.006	0.014	RHS
16	14/12/2006	57.615	0.50	0.60	0.050	0.300	0.015	0.035	RHS
17	14/12/2006	57.630	0.40	0.40	0.050	0.160	0.008	0.019	RHS
18	14/12/2006	57.631	0.40	0.50	0.050	0.200	0.010	0.023	RHS
19	14/12/2006	57.762	0.40	1.40	0.050	0.560	0.028	0.065	LHS
20	14/12/2006	57.763	0.80	2.00	0.050	1.600	0.080	0.186	RHS
21	14/12/2006	57.848	0.80	1.60	0.050	1.280	0.064	0.148	RHS
22	14/12/2006	57.850	0.80	2.40	0.050	1.920	0.096	0.223	RHS
23	14/12/2006	57.859	0.40	0.80	0.050	0.320	0.016	0.037	RHS
24									
25									
26									
27									
28									
29									
30									
CARRIED FORWARD:						212.320	10.638	24.691	

DISTRICT : KOTA MARUDU
ROUTE NO : 01 - JALAN KOTA KINABALU - KUDAT
LOCATION : CH136.132

R01 CRACK SEALING



BEFORE



IN PROGRESS



AFTER

DISTRICT : KENINGAU
ROUTE NO : 500 - JALAN KOTA KINABALU - KENINGAU - TENOM
LOCATION : CH 102.400 @ RHS

R01 CRACK SEALING



BEFORE



IN PROGRESS



AFTER

LINTASAN RESOURCES SDN. BHD.
CRACK SEALING
GRAND SUMMARY

MONTH: DECEMBER 2006

DISTRICT	ROUTE NO.	ROAD NAME	CRACK SEALING		
			Previous Month	Current Month	Cummulative
			(m)	(m)	(m)
Kota Belud	01	Jalan Kota Kinabalu-Kudat	8,150.12	604.00	8,754.12
Kota Marudu	01	Jalan Kota Kinabalu-Kudat	8,686.00	1,742.00	10,428.00
Kudat	01	Jalan Kota Kinabalu-Kudat	5,964.00	1,005.00	6,969.00
Tuaran	01	Jalan Kota Kinabalu-Kudat	0.00	0.00	0.00
	22	Jalan Kota Kinabalu-Sandakan	0.00	0.00	0.00
	503	Jalan Berungis-Kota Belud	0.00	0.00	0.00
Kota Kinabalu	01	Jalan Kota Kinabalu-Kudat	0.00	0.00	0.00
	01	Jalan Kota Kinabalu-Sindumin	0.00	0.00	0.00
	606	Jalan Susur Sepangar Bay	623.60	0.00	623.60
	607	Jalan Masuk Ke Pelabuhan Baru	0.00	0.00	0.00
	608	Jalan Masuk Ke Lapangan Terbang Lama	0.00	0.00	0.00
Penampang	01	Jalan Kota Kinabalu-Sindumin	0.00	0.00	0.00
	500	Jalan Kota Kinabalu-Keningau-Tenom	410.10	0.00	410.10
	501	Jalan Kota Kinabalu-Penampang-Lok Kawi	293.70	0.00	293.70
Papar	01	Jalan Kota Kinabalu-Sindumin	0.00	0.00	0.00
Ranau	22	Jalan Kota Kinabalu-Sandakan	154.30	0.00	154.30
Tambunam	500	Jalan Kota Kinabalu-Keningau-Tenom	1,245.80	965.10	2,210.90
Keningau	500	Jalan Kota Kinabalu-Keningau-Tenom	38.90	106.70	145.60
Tenom	500	Jalan Kota Kinabalu-Keningau-Tenom	24.90	191.00	215.90
Beaufort	01	Jalan Kota Kinabalu-Sindumin	2,688.75	0.00	2,688.75
	502	Jalan Beaufort-Menumbok	0.00	0.00	0.00
Sipitang	01	Jalan Kota Kinabalu-Sindumin	1,742.99	0.00	1,742.99
Kuala Penyu	502	Jalan Beaufort-Menumbok	209.93	0.00	209.93
TOTAL			30,233.09	4,613.80	34,846.89

LINTASAN RESOURCES SDN. BHD.
PRIVATISATION OF WEST COAST SABAH FEDERAL ROADS MAINTENANCE

SUMMARY - CRACK SEALING RECORD

MONTH : DECEMBER 2006

ITEM	DISTRICT	ROUTE NO.	ROAD NAME	LENGTH (m)		
				PREVIOUS MONTH	CURRENT MONTH	CUM. MONTH
1	KOTA BELUD	01	JALAN KOTA KINABALU - KUDAT	8,150.12	604.00	8,754.12
2	KOTA MARUDU	01	JALAN KOTA KINABALU - KUDAT	8,686.00	1,742.00	10,428.00
3	KUDAT	01	JALAN KOTA KINABALU - KUDAT	5,964.00	1,005.00	6,969.00
TOTAL:				22,800.12	3,351.00	26,151.12

LINTASAN RESOURCES SDN. BHD.
 MAINTENANCE OF FEDERAL ROADS - WEST COAST, SABAH
R01 CRACK SEALING RECORD

DISTRICT: KOTA BELUD

ROUTE NO. 01

ROAD NAME: JALAN KOTA KINABALU - KUDAT

MONTH: DECEMBER 2006

ITEM	DATE	LOCATION (CH)	CRACK SEALING	REMARKS
			Length (m)	
BROUGHT FORWARD :			8150.12	
1	19/12/2006	96.580	18.00	
2	19/12/2006	96.580	12.00	
3	19/12/2006	96.580	13.00	
4	19/12/2006	96.580	17.00	
5	19/12/2006	96.580	10.00	
6	19/12/2006	96.580	10.00	
7	19/12/2006	96.580	15.00	
8	19/12/2006	96.580	15.00	
9	19/12/2006	96.580	16.00	
10	19/12/2006	96.580	14.00	
11	19/12/2006	96.580	19.00	
12	19/12/2006	96.580	11.00	
13	19/12/2006	96.580	17.00	
14	19/12/2006	96.580	13.00	
15	19/12/2006	96.580	15.00	
16	19/12/2006	96.580	15.00	
17	19/12/2006	96.580	10.00	
18	19/12/2006	96.580	10.00	
19	19/12/2006	96.580	18.00	
20	19/12/2006	96.580	12.00	
21	19/12/2006	96.580	11.00	
22	19/12/2006	96.580	19.00	
23	21/12/2006	96.470	10.00	
24	21/12/2006	96.470	10.00	
25	21/12/2006	96.470	15.00	
26	21/12/2006	96.470	15.00	
27	21/12/2006	96.470	14.00	
28	21/12/2006	96.470	17.00	
29	21/12/2006	96.470	13.00	
30	21/12/2006	96.470	19.00	
CARRIED FORWARD :			8573.12	

LINTASAN RESOURCES SDN. BHD.
 MAINTENANCE OF FEDERAL ROADS - WEST COAST, SABAH

R01 CRACK SEALING RECORD

DISTRICT: KOTA BELUD

ROUTE NO. 01

ROAD NAME: JALAN KOTA KINABALU - KUDAT

MONTH: DECEMBER 2006

ITEM	DATE	LOCATION (CH)	CRACK SEALING Length (m)	REMARKS
BROUGHT FORWARD :			8573.12	
31	21/12/2006	96.470	11.00	
32	21/12/2006	96.470	10.00	
33	21/12/2006	96.470	18.00	
34	21/12/2006	96.470	12.00	
35	21/12/2006	96.470	10.00	
36	21/12/2006	96.470	10.00	
37	21/12/2006	96.470	13.00	
38	21/12/2006	96.470	17.00	
39	21/12/2006	96.470	16.00	
40	21/12/2006	96.470	14.00	
41	21/12/2006	96.470	15.00	
42	21/12/2006	96.470	15.00	
43	21/12/2006	96.470	10.00	
44	21/12/2006	96.470	10.00	
45				
46				
47				
48				
49				
50				
51				
52				
53				
54				
55				
56				
57				
58				
59				
60				
BALANCE END OF DECEMBER :			8754.12	

LINTASAN RESOURCES SDN. BHD.
MAINTENANCE OF FEDERAL ROADS - WEST COAST, SABAH

R01 CRACK SEALING RECORD

DISTRICT: KOTA MARUDU

ROUTE NO. 01

ROAD NAME: JALAN KOTA KINABALU - KUDAT

MONTH: DECEMBER 2006

ITEM	DATE	LOCATION (CH)	CRACK SEALING	REMARKS
			Length (m)	
BROUGHT FORWARD :			8686.00	
1	08/12/2006	135.732	18.00	
2	08/12/2006	135.732	12.00	
3	08/12/2006	135.732	14.00	
4	08/12/2006	135.732	16.00	
5	08/12/2006	135.732	17.00	
6	08/12/2006	135.732	13.00	
7	08/12/2006	135.732	15.00	
8	08/12/2006	135.732	19.00	
9	08/12/2006	135.732	11.00	
10	08/12/2006	135.732	10.00	
11	08/12/2006	135.732	10.00	
12	08/12/2006	135.732	10.00	
13	08/12/2006	135.732	16.00	
14	08/12/2006	135.732	14.00	
15	08/12/2006	135.732	12.00	
16	08/12/2006	135.732	18.00	
17	08/12/2006	135.732	13.00	
18	08/12/2006	135.732	17.00	
19	08/12/2006	135.732	15.00	
20	08/12/2006	135.732	15.00	
21	08/12/2006	135.732	18.00	
22	08/12/2006	135.732	12.00	
23	11/12/2006	135.832	15.00	
24	11/12/2006	135.832	15.00	
25	11/12/2006	135.832	16.00	
26	11/12/2006	135.832	14.00	
27	11/12/2006	135.832	12.00	
28	11/12/2006	135.832	18.00	
29	11/12/2006	135.832	17.00	
30	11/12/2006	135.832	13.00	
CARRIED FORWARD :			9121.00	

LINTASAN RESOURCES SDN. BHD.
MAINTENANCE OF FEDERAL ROADS - WEST COAST, SABAH

R01 CRACK SEALING RECORD

DISTRICT: KOTA MARUDU

ROUTE NO. 01

ROAD NAME: JALAN KOTA KINABALU - KUDAT

MONTH: DECEMBER 2006

ITEM	DATE	LOCATION (CH)	CRACK SEALING	REMARKS
			Length (m)	
BROUGHT FORWARD :			9551.00	
61	12/12/2006	135.932	13.00	
62	12/12/2006	135.932	17.00	
63	12/12/2006	135.932	16.00	
64	12/12/2006	135.932	14.00	
65	12/12/2006	135.932	15.00	
66	12/12/2006	135.932	15.00	
67	12/12/2006	135.932	20.00	
68	12/12/2006	135.932	10.00	
69	12/12/2006	135.932	14.00	
70	12/12/2006	135.932	16.00	
71	12/12/2006	135.932	13.00	
72	12/12/2006	135.932	17.00	
73	12/12/2006	135.932	12.00	
74	12/12/2006	135.932	18.00	
75	12/12/2006	135.932	11.00	
76	12/12/2006	135.932	19.00	
77	12/12/2006	135.932	16.00	
78	12/12/2006	135.932	15.00	
79	12/12/2006	135.932	15.00	
80	12/12/2006	135.932	18.00	
81	12/12/2006	135.932	12.00	
82	12/12/2006	135.932	16.00	
83	12/12/2006	135.932	14.00	
84	12/12/2006	135.932	10.00	
85	12/12/2006	135.932	10.00	
86	12/12/2006	135.932	15.00	
87	12/12/2006	135.932	15.00	
88	12/12/2006	135.932	17.00	
89	12/12/2006	135.932	13.00	
90	12/12/2006	135.932	10.00	
CARRIED FORWARD :			9987.00	

LINTASAN RESOURCES SDN. BHD.
MAINTENANCE OF FEDERAL ROADS - WEST COAST, SABAH

R01 CRACK SEALING RECORD

DISTRICT: KOTA MARUDU

ROUTE NO. 01

ROAD NAME: JALAN KOTA KINABALU - KUDAT

MONTH: DECEMBER 2006

ITEM	DATE	LOCATION (CH)	CRACK SEALING Length (m)	REMARKS
BROUGHT FORWARD :			9987.00	
91	13/12/2006	136.132	10.00	
92	13/12/2006	136.132	10.00	
93	13/12/2006	136.132	16.00	
94	13/12/2006	136.132	14.00	
95	13/12/2006	136.132	18.00	
96	13/12/2006	136.132	17.00	
97	13/12/2006	136.132	13.00	
98	13/12/2006	136.132	12.00	
99	13/12/2006	136.132	15.00	
100	13/12/2006	136.132	15.00	
101	13/12/2006	136.132	19.00	
102	13/12/2006	136.132	11.00	
103	13/12/2006	136.132	16.00	
104	13/12/2006	136.132	14.00	
105	13/12/2006	136.132	12.00	
106	13/12/2006	136.132	18.00	
107	13/12/2006	136.132	10.00	
108	13/12/2006	136.132	10.00	
109	13/12/2006	136.132	12.00	
110	13/12/2006	136.132	18.00	
111	13/12/2006	136.132	15.00	
112	13/12/2006	136.132	15.00	
113	13/12/2006	136.132	18.00	
114	13/12/2006	136.132	12.00	
115	13/12/2006	136.132	16.00	
116	13/12/2006	136.132	14.00	
117	13/12/2006	136.132	15.00	
118	13/12/2006	136.132	17.00	
119	13/12/2006	136.132	13.00	
120	13/12/2006	136.132	10.00	
CARRIED FORWARD :			10412.00	

LINTASAN RESOURCES SDN. BHD.
 MAINTENANCE OF FEDERAL ROADS - WEST COAST, SABAH

R01 CRACK SEALING RECORD

DISTRICT: KOTA MARUDU

ROUTE NO. 01

ROAD NAME: JALAN KOTA KINABALU - KUDAT

MONTH: DECEMBER 2006

ITEM	DATE	LOCATION (CH)	CRACK SEALING Length (m)	REMARKS
BROUGHT FORWARD :			10412.00	
121	13/12/2006	136.132	16.00	
122				
123				
124				
125				
126				
127				
128				
129				
130				
131				
132				
133				
134				
135				
136				
137				
138				
139				
140				
141				
142				
143				
144				
145				
146				
147				
148				
149				
150				

BALANCE END OF DECEMBER :	10428.00	
----------------------------------	-----------------	--

LINTASAN RESOURCES SDN. BHD.
 MAINTENANCE OF FEDERAL ROADS - WEST COAST, SABAH
R01 CRACK SEALING RECORD

DISTRICT: KUDAT
 ROUTE NO. 01
 ROAD NAME: JALAN KOTA KINABALU - KUDAT
 MONTH: DECEMBER 2006

ITEM	DATE	LOCATION (CH)	CRACK SEALING Length (m)	REMARKS
BROUGHT FORWARD :			6395.00	
31	02/12/2006	184.632	14.00	
32	02/12/2006	184.632	17.00	
33	02/12/2006	184.632	13.00	
34	02/12/2006	184.632	10.00	
35	04/12/2006	184.532	12.00	
36	04/12/2006	184.532	18.00	
37	04/12/2006	184.532	16.00	
38	04/12/2006	184.532	14.00	
39	04/12/2006	184.532	13.00	
40	04/12/2006	184.532	17.00	
41	04/12/2006	184.532	15.00	
42	04/12/2006	184.532	15.00	
43	04/12/2006	184.532	10.00	
44	04/12/2006	184.532	10.00	
45	04/12/2006	184.532	11.00	
46	04/12/2006	184.532	19.00	
47	04/12/2006	184.532	10.00	
48	04/12/2006	184.532	16.00	
49	04/12/2006	184.532	14.00	
50	04/12/2006	184.532	17.00	
51	04/12/2006	184.532	12.00	
52	04/12/2006	184.532	18.00	
53	04/12/2006	184.532	13.00	
54	04/12/2006	184.532	19.00	
55	04/12/2006	184.532	11.00	
56	04/12/2006	184.532	15.00	
57	04/12/2006	184.532	15.00	
58	04/12/2006	184.532	10.00	
59	04/12/2006	184.532	10.00	
60	04/12/2006	184.532	12.00	
CARRIED FORWARD :			6811.00	

LINTASAN RESOURCES SDN. BHD.
 PRIVATISATION OF WEST COAST SABAH FEDERAL ROADS MAINTENANCE

SUMMARY - CRACK SEALING RECORD

Month: December 2006

ITEM	DISTRICT	ROUTE NO.	ROAD NAME	LENGTH (m)		
				PREVIOUS MONTH	CURRENT MONTH	CUM. MONTH
1	Kota Kinabalu	01	Jalan Kota Kinabalu - Kudat	-	-	-
2	Tuaran	01	Jalan Kota Kinabalu - Kudat	-	-	-
3	Tuaran	22	Jalan Kota Kinabalu - Sandakan	-	-	-
4	Tuaran	503	Jalan Berungis - Kota Belud	-	-	-
5	Kota Kinabalu	606	Jalan Susur Sepangar Bay	623.60	-	623.60
6	Kota Kinabalu	607	Jalan Masuk Ke Pelabuhan Baru, KK	-	-	-
TOTAL:					0.00	623.60

LINTASAN RESOURCES SDN. BHD.
PRIVATISATION OF WEST COAST SABAH FEDERAL ROADS MAINTENANCE

SUMMARY - CRACK SEALING RECORD

Month : December 2006

ITEM	DISTRICT	ROUTE NO.	ROAD NAME	LENGTH (m)		
				PREVIOUS MONTH	CURRENT MONTH	CUM. MONTH
1	Ranau	22	Jalan Kota Kinabalu - Sandakan	154.30	-	154.30
TOTAL:				154.30	-	154.30

LINTASAN RESOURCES SDN. BHD.
 PRIVATISATION OF WEST COAST SABAH FEDERAL ROADS MAINTENANCE

SUMMARY - CRACK SEALING RECORD

Month: DECEMBER 2006

ITEM	DISTRICT	ROUTE NO.	ROAD NAME	LENGTH (m)		
				PREVIOUS MONTH	CURRENT MONTH	CUM. MONTH
1	Kota Kinabalu	01	Jalan Kota Kinabalu - Sindumin	-	-	-
2	Penampang	01	Jalan Kota Kinabalu - Sindumin	-	-	-
3	Papar	01	Jalan Kota Kinabalu - Sindumin	-	-	-
4	Penampang	500	Jalan Kota Kinabalu - Keningau - Tenom	410.10	-	410.10
5	Penampang	501	Jalan Kota Kinabalu - Penampang - Lok Kawi	293.70	-	293.70
6	Kota Kinabalu	608	Jalan masuk ke Lapangan Terbang Lama, K.K.	-	-	-
TOTAL:				703.80	-	703.80

LINTASAN RESOURCES SDN. BHD.
PRIVATISATION OF WEST COAST SABAH FEDERAL ROADS MAINTENANCE

SUMMARY - CRACK SEALING RECORD

Month : DECEMBER 2006

ITEM	DISTRICT	ROUTE NO.	ROAD NAME	LENGTH (m)		
				PREVIOUS MONTH	CURRENT MONTH	CUM. MONTH
1	TAMBUNAN	500	Jalan Kota Kinabalu - Keningau - Tenom	1,245.80	965.10	2,210.90
2	KENINGAU	500	Jalan Kota Kinabalu - Keningau - Tenom	38.90	106.70	145.60
3	TENOM	500	Jalan Kota Kinabalu - Keningau - Tenom	24.90	191.00	215.90
TOTAL:				1,309.60	1,262.80	2,572.40

LINTASAN RESOURCES SDN. BHD.
 MAINTENANCE OF FEDERAL ROADS - WEST COAST, SABAH

R01 CRACK SEALING RECORD

DISTRICT: TAMBUNAN

ROUTE NO. 500

ROAD NAME: JLN K. KINABALU - KENINGAU - TENOM

MONTH: DECEMBER 2006

ITEM	DATE	LOCATION (CH)	CRACK SEALING Length (m)	REMARKS
BROUGHT FORWARD :			1,245.80	
1	02/12/2006	51.913 to 52.050	49.70	LHS
2	02/12/2006	51.935	6.00	RHS
3	14/12/2006	53.150 to 54.115	137.00	LHS
4	14/12/2006	53.150 to 54.115	34.50	MED
5	14/12/2006	53.150 to 54.115	88.00	RHS
6	15/12/2006	54.115 to 54.300	95.70	LHS
7	15/12/2006	54.115 to 54.300	3.20	MED
8	15/12/2006	54.115 to 54.300	6.50	RHS
9	16/12/2006	54.300 to 54.750	64.00	LHS
10	16/12/2006	54.300 to 54.750	4.00	RHS
11	16/12/2006	54.300 to 54.750	4.80	MED
12	16/12/2006	83.200 to 83.250	21.90	LHS
13	18/12/2006	54.750 to 55.450	168.30	LHS
14	18/12/2006	54.750 to 55.450	34.10	MED
15	18/12/2006	54.750 to 55.450	21.20	RHS
16	19/12/2006	54.450 to 56.100	149.70	LHS
17	19/12/2006	54.450 to 56.100	28.80	MED
18	19/12/2006	54.450 to 56.100	47.70	RHS
19				
20				
21				
22				
23				
24				
25				
26				
27				
28				
29				
30				
TOTAL			2,210.90	

LINTASAN RESOURCES SDN. BHD.
 MAINTENANCE OF FEDERAL ROADS - WEST COAST, SABAH

R01 CRACK SEALING RECORD

DISTRICT: KENINGAU

ROUTE NO. 500

ROAD NAME: JLN K. KINABALU - KENINGAU - TENOM

MONTH: DECEMBER 2006

ITEM	DATE	LOCATION (CH)	CRACK SEALING Length (m)	REMARKS
BROUGHT FORWARD :			38.90	
1	01/12/2006	102.080 to 102.384	50.20	RHS
2	01/12/2006	102.070 to 102.250	6.50	LHS
3	08/12/2006	102.400 to 102.669	49.00	RHS
4	08/12/2006	102.440	1.00	LHS
5				
6				
7				
8				
9				
10				
11				
12				
13				
14				
15				
16				
17				
18				
19				
20				
21				
22				
23				
24				
25				
26				
27				
28				
29				
30				
TOTAL			145.60	

LINTASAN RESOURCES SDN. BHD.
 MAINTENANCE OF FEDERAL ROADS - WEST COAST, SABAH

R01 CRACK SEALING RECORD

DISTRICT: TENOM

ROUTE NO. 500

ROAD NAME: JLN K. KINABALU - KENINGAU - TENOM

MONTH: DECEMBER 2006

ITEM	DATE	LOCATION (CH)	CRACK SEALING Length (m)	REMARKS
BROUGHT FORWARD :			24.90	
1	13/12/2006	141.965 to 142.160	120.00	LHS
2	13/12/2006	141.965 to 142.160	12.00	MED
3	13/12/2006	149.890 to 150.100	16.00	LHS
4	13/12/2006	149.890 to 150.100	6.00	RHS
5	13/12/2006	149.890 to 150.100	11.00	MED
6	13/12/2006	157.200 to 157.254	18.00	LHS
7	13/12/2006	157.200 to 157.254	8.00	RHS
8				
9				
10				
11				
12				
13				
14				
15				
16				
17				
18				
19				
20				
21				
22				
23				
24				
25				
26				
27				
28				
29				
30				
TOTAL			215.90	

LINTASAN RESOURCES SDN. BHD.
PRIVATISATION OF WEST COAST SABAH FEDERAL ROADS MAINTENANCE

SUMMARY - CRACK SEALING RECORD

Month : DECEMBER 2006

ITEM	DISTRICT	ROUTE NO.	ROAD NAME	LENGTH (m)		
				PREVIOUS MONTH	CURRENT MONTH	CUM. MONTH
1	Beaufort	01	Jalan Kota Kinabalu - Sindumin	2,688.75	-	2,688.75
2	Beaufort	502	Jalan Beaufort - Menumbok	-	-	-
3	Sipitang	01	Jalan Kota Kinabalu - Sindumin	1,742.99	-	1,742.99
4	Kuala Penyu	502	Jalan Beaufort - Menumbok	209.93	-	209.93
TOTAL:				4,641.67	0.00	4,641.67

DISTRICT : KOTA KINABALU
ROUTE NO : 501 JLN KK-PENAMPANG-LOK KAWI
LOCATION : CH0.469 (LHS-QEH Traffic Lights)

R01 PAVER BLOCK



BEFORE



IN PROGRESS



AFTER

LINTASAN RESOURCES SDN. BHD.
PRIVATISATION OF WEST COAST SABAH FEDERAL ROADS MAINTENANCE

SUMMARY - PAVING BLOCK RECORD

Month: DECEMBER 2006

ITEM	DISTRICT	ROUTE NO.	ROAD NAME	AREA (m ²)		
				PREVIOUS MONTH	CURRENT MONTH	CUM. MONTH
1	Kota Kinabalu	501	Jalan Kota Kinabalu - Penampang - Lok Kawi	121.75	9.32	131.07
TOTAL				121.75	9.32	131.07

LINTASAN RESOURCES SDN. BHD.
 MAINTENANCE OF FEDERAL ROADS - WEST COAST, SABAH

R01 PAVING BLOCK RECORD

DISTRICT: KOTA KINABALU

ROUTE NO. 501

ROAD NAME: JLN KK - PENAMPANG - LOK KAWI

MONTH: DECEMBER 2006

ITEM	DATE	CHAINAGE	LENGTH (m)	WIDTH (m)	AREA (m2)	REMARKS
BROUGHT FORWARD:					121.75	
1	09/12/2006	0.469	4.80	1.20	5.76	LHS-QEH Traffic Lights
2	09/12/2006	0.449	2.00	1.00	2.00	RHS-QEH Traffic Lights
3	09/12/2006	0.489	2.60	0.60	1.56	RHS-QEH Traffic Lights
TOTAL:					131.07	

R 02

**PENYENGGARAAN
BAHU JALAN
(SHOULDER)**

DISTRICT : KOTA BELUD
ROUTE NO : 01 - JALAN KOTA KINABALU - KUDAT
LOCATION : CH69.970-70.220(R.H.S)

R02 SHOULDER REPAIR



BEFORE



IN PROGRESS



AFTER

DISTRICT : PAPAR
ROUTE NO : 01 JLN KOTA KINABALU-SINDUMIN
LOCATION : CH21.335

R02 SHOULDER REPAIR



BEFORE



IN PROGRESS



AFTER

LINTASAN RESOURCES SDN. BHD.
SHOULDER REPAIR
GRAND SUMMARY

MONTH: DECEMBER 2000

DISTRICT	ROUTE NO	ROAD NAME	EARTH SHOULDER			GRAVEL SHOULDER					
			Previous	Current	Cumm.	Previous		Current		Cumm.	
			Area (m ²)	Area (m ²)	Area (m ²)	Area (m ²)	Vol (m ³)	Area (m ²)	Vol (m ³)	Area (m ²)	Vol (m ³)
Kota Belud	01	Jalan Kota Kinabalu-Kudat	4,040.00	660.00	4,700.00	150.00	48.00	0.00	0.00	150.00	48.00
Kota Marudu	01	Jalan Kota Kinabalu-Kudat	575.00	0.00	575.00	105.00	15.75	0.00	0.00	105.00	15.75
Kudat	01	Jalan Kota Kinabalu-Kudat	1,951.00	0.00	1,951.00	0.00	0.00	0.00	0.00	0.00	0.00
Tuaran	01	Jalan Kota Kinabalu-Kudat	0.00	0.00	0.00	0.00	0.00	0.00	0.00	0.00	0.00
	22	Jalan Kota Kinabalu-Sandakan	0.00	0.00	0.00	0.00	0.00	0.00	0.00	0.00	0.00
	503	Jalan Berungis-Kota Belud	0.00	0.00	0.00	0.00	0.00	0.00	0.00	0.00	0.00
Kota Kinabalu	01	Jalan Kota Kinabalu-Kudat	26,800.00	0.00	26,800.00	1,263.20	343.64	0.00	0.00	1,263.20	343.64
	01	Jalan Kota Kinabalu-Sindumin	0.00	0.00	0.00	0.00	0.00	0.00	0.00	0.00	0.00
	606	Jalan Susur Sepangar Bay	0.00	0.00	0.00	0.00	0.00	0.00	0.00	0.00	0.00
	607	Jalan Masuk Ke Pelabuhan Baru	0.00	0.00	0.00	0.00	0.00	0.00	0.00	0.00	0.00
	608	Jalan Masuk ke Lapangan Terbang Lama	0.00	0.00	0.00	0.00	0.00	0.00	0.00	0.00	0.00
Penampang	01	Jalan Kota Kinabalu-Sindumin	9,395.00	2,189.50	11,584.50	3,273.30	414.75	607.50	60.75	3,880.80	475.50
	500	Jalan Kota Kinabalu-Keningau-Tenom	17,281.00	0.00	17,281.00	7,693.60	1,051.74	0.00	0.00	7,693.60	1,051.74
	501	Jalan Kota Kinabalu-Penampang-Lokkawi	1,678.00	0.00	1,678.00	1,082.40	147.36	0.00	0.00	1,082.40	147.36
Papar	01	Jalan Kota Kinabalu-Sindumin	25,541.80	10,769.90	36,311.70	12,087.10	1,813.07	0.00	0.00	12,087.10	1,813.07
Ranau	22	Jalan Kota Kinabalu-Sandakan	1,345.00	207.50	1,552.50	2,524.00	345.80	0.00	0.00	2,524.00	345.80
Tambunan	500	Jalan Kota Kinabalu-Keningau-Tenom	3,283.20	0.00	3,283.20	731.90	85.00	0.00	0.00	731.90	85.00
Keningau	500	Jalan Kota Kinabalu-Keningau-Tenom	1,260.00	0.00	1,260.00	52.00	4.29	0.00	0.00	52.00	4.29
Tenom	500	Jalan Kota Kinabalu-Keningau-Tenom	0.00	0.00	0.00	0.00	0.00	0.00	0.00	0.00	0.00
Beaufort	01	Jalan Kota Kinabalu-Sindumin	0.00	0.00	0.00	31.60	3.16	0.00	0.00	31.60	3.16
	502	Jalan Beaufort-Menumbok	0.00	0.00	0.00	0.00	0.00	0.00	0.00	0.00	0.00
Sipitang	01	Jalan Kota Kinabalu-Sindumin	0.00	0.00	0.00	64.10	9.80	0.00	0.00	64.10	9.80
Kuala Penyu	502	Jalan Beaufort-Menumbok	0.00	0.00	0.00	0.00	0.00	0.00	0.00	0.00	0.00
TOTAL			93,150.00	13,826.90	106,976.90	29,058.20	4,282.36	607.50	60.75	29,665.70	4,343.11

LINTASAN RESOURCES SDN. BHD.
 PRIVATISATION OF WEST COAST SABAH FEDERAL ROADS MAINTENANCE

SUMMARY- SHOULDER REPAIR RECORD

MONTH : DECEMBER 2006

ITEM	DISTRICT	ROUTE NO.	ROAD NAME	EARTH SHOULDER			GRAVEL SHOULDER					
				PREVIOUS MONTH	CURRENT MONTH	CUM. MONTH	PREVIOUS MONTH		CURRENT MONTH		CUM. MONTH	
				Area (m ²)	Area (m ²)	Area (m ²)	Area (m ²)	Volume (m ³)	Area (m ²)	Volume (m ³)	Area (m ²)	Volume (m ³)
1	Kota Belud	01	Jalan Kota Kinabalu - Kudat	4,040.00	660.00	4,700.00	150.00	48.00	-	-	150.00	48.00
2	Kota Marudu	01	Jalan Kota Kinabalu - Kudat	575.00	-	575.00	105.00	15.75	-	-	105.00	15.75
3	Kudat	01	Jalan Kota Kinabalu - Kudat	1,951.00	-	1,951.00	-	-	-	-	-	-
TOTAL				6,566.00	660.00	7,226.00	255.00	63.75	-	-	255.00	63.75

LINTASAN RESOURCES SDN. BHD.
 MAINTENANCE OF FEDERAL ROADS - WEST COAST, SABAH
R02 SHOULDER REPAIR RECORD

DISTRICT: KOTA BELUD
ROUTE NO. 01
ROAD NAME: JALAN KOTA KINABALU- KUDAT
MONTH: DECEMBER 2006

ITEM	DATE	CHAINAGE		EARTH SHOULDER				GRAVEL SHOULDER					REMARKS
		From	To	Length (m)	Width (m)	Depth (m)	Area (m2)	Length (m)	Width (m)	Depth (m)	Area (m2)	Volume (m3)	
BROUGHT FORWARD:				-	-	-	4,040.00	-	-	-	150.00	48.00	
1	22/12/2006	69.970	70.220	250.00	2.00	0.100	500.00						TRIMMING RHS
2	23/12/2006	100.900	101.170	80.00	2.00	0.100	160.00						
3													
4													
5													
6													
7													
8													
9													
10													
11													
12													
13													
14													
15													
16													
17													
18													
19													
20													
21													
22													
23													
24													
25													
26													
27													
28													
29													
30													
BALANCE END OF DECEMBER:							4,700.00				150.00	48.00	

LINTASAN RESOURCES SDN. BHD.
 MAINTENANCE OF FEDERAL ROADS - WEST COAST, SABAH
R02 SHOULDER REPAIR RECORD

DISTRICT: KOTA MARUDU
ROUTE NO. 01
ROAD NAME: JALAN KOTA KINABALU - KUDAT
MONTH: DECEMBER 2006

ITEM	DATE	CHAINAGE		EARTH SHOULDER				GRAVEL SHOULDER					REMARKS
		From	To	Length	Width	Depth	Area	Length	Width	Depth	Area	Volume	
				(m)	(m)	(m)	(m ²)	(m)	(m)	(m)	(m ²)	(m ³)	
BROUGHT FORWARD:				-	-	-	575.00	-	-	-	105.00	15.75	
1													
2													
3													
4													
5													
6													
7													
8													
9													
10													
11													
12													
13													
14													
15													
16													
17													
18													
19													
20													
21													
22													
23													
24													
25													
26													
27													
28													
29													
30													
BALANCE END OF DECEMBER :							575.00				105.00	15.75	

LINTASAN RESOURCES SDN. BHD.
 MAINTENANCE OF FEDERAL ROADS - WEST COAST, SABAH
R02 SHOULDER REPAIR RECORD

DISTRICT: KUDAT
ROUTE NO. 01
ROAD NAME: JALAN KOTA KINABALU - KUDAT
MONTH: DECEMBER 2006

ITEM	DATE	CHAINAGE		EARTH SHOULDER				GRAVEL SHOULDER					REMARKS
		From	To	Length (m)	Width (m)	Depth (m)	Area (m2)	Length (m)	Width (m)	Depth (m)	Area (m2)	Volume (m3)	
		BROUGHT FORWARD:		-	-	-	1,951.00	-	-	-			
1													
2													
3													
4													
5													
6													
7													
8													
9													
10													
11													
12													
13													
14													
15													
16													
17													
18													
19													
20													
21													
22													
23													
24													
25													
26													
27													
28													
29													
30													
BALANCE END OF DECEMBER :							1,951.00				0.00	0.00	

LINTASAN RESOURCES SDN. BHD.
 PRIVATISATION OF WEST COAST SABAH FEDERAL ROADS MAINTENANCE

SUMMARY- SHOULDER REPAIR RECORD

Month: December 2006

ITEM	DISTRICT	ROUTE NO.	ROAD NAME	EARTH SHOULDER			GRAVEL SHOULDER					
				PREVIOUS MONTH	CURRENT MONTH	CUM. MONTH	PREVIOUS MONTH		CURRENT MONTH		CUM. MONTH	
				Area (m ²)	Area (m ²)	Area (m ²)	Area (m ²)	Volume (m ³)	Area (m ²)	Volume (m ³)	Area (m ²)	Volume (m ³)
1	Kota Kinabalu	01	Jalan Kota Kinabalu - Kudat	26,800.00	-	26,800.00	1,263.20	343.64	-	-	1,263.20	343.64
2	Tuaran	01	Jalan Kota Kinabalu - Kudat	-	-	-	-	-	-	-	-	-
3	Tuaran	22	Jalan Kota Kinabalu - Sandakan	-	-	-	-	-	-	-	-	-
4	Tuaran	503	Jalan Berungis - Kota Belud	-	-	-	-	-	-	-	-	-
5	Kota Kinabalu	606	Jalan Susur Sepangar Bay	-	-	-	-	-	-	-	-	-
6	Kota Kinabalu	607	Jalan Masuk Ke Pelabuhan Baru, KK	-	-	-	-	-	-	-	-	-
TOTAL				26,800.00	-	26,800.00	1,263.20	343.64	-	-	1,263.20	343.64

LINTASAN RESOURCES SDN. BHD.
 PRIVATISATION OF WEST COAST SABAH FEDERAL ROADS MAINTENANCE

SUMMARY- SHOULDER REPAIR RECORD

Month : December 2006

ITEM	DISTRICT	ROUTE NO.	ROAD NAME	EARTH SHOULDER			GRAVEL SHOULDER					
				PREVIOUS MONTH	CURRENT MONTH	CUM. MONTH	PREVIOUS MONTH		CURRENT MONTH		CUM. MONTH	
				Area (m ²)	Area (m ²)	Area (m ²)	Area (m ²)	Volume (m ³)	Area (m ²)	Volume (m ³)	Area (m ²)	Volume (m ³)
1	Ranau	22	Jalan Kota Kinabalu - Sandakan	1,345.00	207.50	1,552.50	2,524.00	345.80	-	-	2,524.00	345.80
			TOTAL	1,345.00	207.50	1,552.50	2,524.00	345.80	-	-	2,524.00	345.80

LINTASAN RESOURCES SDN. BHD.
 MAINTENANCE OF FEDERAL ROADS - WEST COAST, SABAH

R02 SHOULDER REPAIR RECORD

DISTRICT: Ranau
 ROUTE NO. 22
 ROAD NAME: Jalan Kota Kinabalu - Sandakan
 MONTH: December 2006

ITEM	DATE	CHAINAGE		EARTH SHOULDER				GRAVEL SHOULDER					REMARKS
				Length	Width	Depth	Area	Length	Width	Depth	Area	Volume	
		From	To	(m)	(m)	(m)	(m ²)	(m)	(m)	(m)	(m ²)	(m ³)	
BROUGHT FORWARD FROM NOVEMBER 2006:						1,345.00				2,524.00	345.80		
1	04/12/2006	77.200	77.250	50.00	2.30	0.15	115.00						RHS
2	05/12/2006	78.400	78.450	50.00	1.85	0.10	92.50						RHS
3													
4													
5													
6													
7													
8													
9													
10													
11													
12													
13													
14													
15													
16													
17													
18													
19													
20													
21													
22													
23													
24													
25													
26													
27													
28													
29													
30													
CARRIED FORWARD:							1,552.50				2,524.00	345.80	

LINTASAN RESOURCES SDN. BHD.
PRIVATISATION OF WEST COAST SABAH FEDERAL ROADS MAINTENANCE

SUMMARY- SHOULDER REPAIR RECORD

Month: DECEMBER 2006

ITEM	DISTRICT	ROUTE NO.	ROAD NAME	EARTH SHOULDER			GRAVEL SHOULDER					
				PREVIOUS MONTH	CURRENT MONTH	CUM. MONTH	PREVIOUS MONTH		CURRENT MONTH		CUM. MONTH	
				Area (m ²)	Area (m ²)	Area (m ²)	Area (m ²)	Volume (m ³)	Area (m ²)	Volume (m ³)	Area (m ²)	Volume (m ³)
1	Kota Kinabalu	01	Jalan Kota Kinabalu - Sindumin	-	-	-	-	-	-	-	-	-
2	Penampang	01	Jalan Kota Kinabalu - Sindumin	9,395.00	2,189.50	11,584.50	3,273.30	414.75	607.50	60.75	3,880.80	475.50
3	Papar	01	Jalan Kota Kinabalu - Sindumin	25,541.80	10,769.90	36,311.70	12,087.10	1,813.07	-	-	12,087.10	1,813.07
4	Penampang	500	Jalan Kota Kinabalu - Keningau - Tenom	17,281.00	-	17,281.00	7,693.60	1,051.74	-	-	7,693.60	1,051.74
5	Penampang	501	Jalan Kota Kinabalu - Penampang - Lok Kawi	1,678.00	-	1,678.00	1,082.40	147.36	-	-	1,082.40	147.36
6	Kota Kinabalu	608	Jalan Masuk Ke Lapangan Terbang Lama, KK	-	-	-	-	-	-	-	-	-
TOTAL				53,895.80	12,959.40	66,855.20	24,136.40	3,426.92	607.50	60.75	24,743.90	3,487.67

LINTASAN RESOURCES SDN. BHD.
 MAINTENANCE OF FEDERAL ROADS - WEST COAST, SABAH

R02 SHOULDER REPAIR RECORD

DISTRICT: PENAMPANG
 ROUTE NO.: 01
 ROAD NAME: JALAN KK-SINDUMIN
 MONTH: DECEMBER 2006

ITEM	DATE	CHAINAGE		EARTH SHOULDER				GRAVEL SHOULDER					REMARKS
		From	To	Length (m)	Width (m)	Depth (m)	Area (m2)	Length (m)	Width (m)	Depth (m)	Area (m2)	Volume (m3)	
BROUGHT FORWARD:							9,395.00				3,273.30	414.75	
1	01/12/06	14.935	15.093	158	2.50		395.00				0.00	0.00	RHS
2	01/12/06	14.735	14.847	112	2.50		280.00				0.00	0.00	RHS
3	01/12/06	14.335	14.412	77	2.50		192.50				0.00	0.00	RHS
4	02/12/06	14.035	14.278				0.00	243.0	2.50	0.100	607.50	60.75	RHS
5	04/12/06	12.435	12.564	129	2.00		258.00				0.00	0.00	LHS
6	04/12/06	12.935	12.985	50	2.00		100.00				0.00	0.00	LHS
7	04/12/06	13.035	13.115	80	2.00		160.00				0.00	0.00	LHS
8	04/12/06	13.235	13.257	22	2.00		44.00				0.00	0.00	LHS
9	04/12/06	10.635	10.659	24	2.50		60.00				0.00	0.00	RHS
10	04/12/06	10.735	10.793	58	2.50		145.00				0.00	0.00	RHS
11	04/12/06	15.035	15.135	100	3.00		300.00				0.00	0.00	LHS
12	04/12/06	15.135	15.220	85	3.00		255.00				0.00	0.00	LHS
TOTAL:							11,584.50				3,880.80	475.50	

LINTASAN RESOURCES SDN. BHD.
 MAINTENANCE OF FEDERAL ROADS - WEST COAST, SABAH

R02 SHOULDER REPAIR RECORD

DISTRICT: PAPAR
 ROUTE NO.: 01
 ROAD NAME: JALAN KK-SINDUMIN
 MONTH: DECEMBER 2006

ITEM	DATE	CHAINAGE		EARTH SHOULDER				GRAVEL SHOULDER					REMARKS
		From	To	Length (m)	Width (m)	Depth (m)	Area (m2)	Length (m)	Width (m)	Depth (m)	Area (m2)	Volume (m3)	
BROUGHT FORWARD:							25,541.80				12,087.10	1,813.07	
1	01/12/06	49.628	49.673	45	1.50		67.50				0.00	0.00	LHS
2	01/12/06	49.911	49.921	10	1.50		15.00				0.00	0.00	LHS
3	01/12/06	50.277	50.284	7	1.50		10.50				0.00	0.00	LHS
4	01/12/06	50.305	50.315	10	1.50		15.00				0.00	0.00	LHS
5	01/12/06	50.349	50.356	7	1.50		10.50				0.00	0.00	LHS
6	01/12/06	50.679	50.684	5	1.50		7.50				0.00	0.00	LHS
7	01/12/06	50.787	50.796	9	1.50		13.50				0.00	0.00	LHS
8	01/12/06	50.856	50.888	32	1.50		48.00				0.00	0.00	LHS
9	01/12/06	52.617	52.633	16	1.50		24.00				0.00	0.00	LHS
10	01/12/06	53.343	53.383	40	2.50		100.00				0.00	0.00	LHS
11	01/12/06	54.926	54.972	46	2.00		92.00				0.00	0.00	LHS
12	01/12/06	55.301	55.307	6	1.50		9.00				0.00	0.00	LHS
13	01/12/06	55.305	55.316	11	1.00		11.00				0.00	0.00	RHS
14	01/12/06	49.633	49.641	8	0.80		6.40				0.00	0.00	RHS
15	02/12/06	18.565	18.769	204	2.50		510.00				0.00	0.00	LHS
16	02/12/06	19.235	19.332	97	2.50		242.50				0.00	0.00	LHS
17	02/12/06	19.985	20.795	810	2.50		2,025.00				0.00	0.00	LHS
18	03/12/06	19.938	20.178	240	2.50		600.00				0.00	0.00	RHS
19	04/12/06	20.178	20.378	200	2.50		500.00				0.00	0.00	RHS
20	05/12/06	20.378	20.678	300	2.50		750.00				0.00	0.00	RHS
21	06/12/06	20.678	20.858	180	2.50		450.00				0.00	0.00	RHS
22	07/12/06	20.858	20.958	100	2.50		250.00				0.00	0.00	RHS
23	08/12/06	20.958	21.085	127	2.50		317.50				0.00	0.00	RHS
24	09/12/06	21.085	21.335	250	2.50		625.00				0.00	0.00	RHS
25	11/12/06	20.835	21.045	210	2.50		525.00				0.00	0.00	LHS
26	11/12/06	21.143	21.242	99	2.50		247.50				0.00	0.00	LHS
27	13/12/06	29.303	29.407	104	2.50		260.00				0.00	0.00	LHS
28	13/12/06	29.372	29.305	67	2.50		167.50				0.00	0.00	RHS
29	13/12/06	29.073	28.975	98	2.50		245.00				0.00	0.00	RHS
30	13/12/06	21.516	21.335	181	2.50		452.50				0.00	0.00	RHS
BALANCE C/F:							34,139.20				12,087.10	1,813.07	

LINTASAN RESOURCES SDN. BHD.
 MAINTENANCE OF FEDERAL ROADS - WEST COAST, SABAH

R02 SHOULDER REPAIR RECORD

DISTRICT: PAPAR
 ROUTE NO.: 01
 ROAD NAME: JALAN KK-SINDUMIN
 MONTH: DECEMBER 2006

ITEM	DATE	CHAINAGE		EARTH SHOULDER				GRAVEL SHOULDER				REMARKS	
		From	To	Length (m)	Width (m)	Depth (m)	Area (m2)	Length (m)	Width (m)	Depth (m)	Area (m2)		Volume (m3)
BROUGHT FORWARD:							34,139.20				12,087.10	1,813.07	
31	14/12/06	28.244	28.298	54	2.50		135.00				0.00	0.00	LHS
32	14/12/06	28.651	28.723	72	2.50		180.00				0.00	0.00	LHS
33	14/12/06	28.935	28.999	64	2.50		160.00				0.00	0.00	LHS
34	15/12/06	29.842	29.903	61	2.50		152.50				0.00	0.00	LHS
35	15/12/06	30.435	30.530	95	2.50		237.50				0.00	0.00	LHS
36	16/12/06	31.896	31.747	149	2.50		372.50				0.00	0.00	RHS
37	16/12/06	32.035	32.117	82	2.50		205.00				0.00	0.00	LHS
38	17/12/06	33.754	33.952	198	2.50		495.00				0.00	0.00	LHS
39	17/12/06	35.259	35.353	94	2.50		235.00				0.00	0.00	LHS
TOTAL:							36,311.70				12,087.10	1,813.07	

LINTASAN RESOURCES SDN. BHD.
 PRIVATISATION OF WEST COAST SABAH FEDERAL ROADS MAINTENANCE

SUMMARY - SHOULDER REPAIR RECORD

Month : DECEMBER 2006

ITEM	DISTRICT	ROUTE NO.	ROAD NAME	EARTH SHOULDER			GRAVEL SHOULDER					
				PREVIOUS MONTH	CURRENT MONTH	CUM. MONTH	PREVIOUS MONTH		CURRENT MONTH		CUM. MONTH	
				Area (m ²)	Area (m ²)	Area (m ²)	Area (m ²)	Volume (m ³)	Area (m ²)	Volume (m ³)	Area (m ²)	Volume (m ³)
1	TAMBUNAN	500	Jalan Kota Kinabalu - Keningau - Tenom	3,283.20	-	3,283.20	731.90	85.00	-	-	731.90	85.00
2	KENINGAU	500	Jalan Kota Kinabalu - Keningau - Tenom	1,260.00	-	1,260.00	52.00	4.29	-	-	52.00	4.29
3	TENOM	500	Jalan Kota Kinabalu - Keningau - Tenom	-	-	-	-	-	-	-	-	-
TOTAL				4,543.20	-	4,543.20	783.90	89.29	-	-	783.90	89.29

LINTASAN RESOURCES SDN. BHD.
PRIVATISATION OF WEST COAST SABAH FEDERAL ROADS MAINTENANCE

SUMMARY- SHOULDER REPAIR RECORD

Month : DECEMBER 2006

ITEM	DISTRICT	ROUTE NO.	ROAD NAME	EARTH SHOULDER			GRAVEL SHOULDER					
				PREVIOUS MONTH	CURRENT MONTH	CUM. MONTH	PREVIOUS MONTH		CURRENT MONTH		CUM. MONTH	
				Area (m ²)	Area (m ²)	Area (m ²)	Area (m ²)	Volume (m ³)	Area (m ²)	Volume (m ³)	Area (m ²)	Volume (m ³)
1	Beaufort	01	Jalan Kota Kinabalu - Sindumin	-	-	-	31.60	3.16	-	-	31.60	3.16
2	Beaufort	502	Jalan Beaufort - Menumbok	-	-	-	-	-	-	-	-	-
3	Sipitang	01	Jalan Kota Kinabalu - Sindumin	-	-	-	64.10	9.80	-	-	64.10	9.80
4	Kuala Penyu	502	Jalan Beaufort - Menumbok	-	-	-	-	-	-	-	-	-
TOTAL				-	-	-	95.70	12.96	-	-	95.70	12.96

R 03

**PEMOTONGAN
RUMPUT
(GRASS CUTTING)**

DISTRICT : TUARAN
ROUTE NO : 22 JALAN KOTA KINABALU - SANDAKAN
LOCATION : CH 4.000

R03 GRASS CUTTING



BEFORE



IN PROGRESS



AFTER

DISTRICT : PENAMPANG
ROUTE NO : 500 JLN KK-KENINGAU-TENOM
LOCATION : CH6.700 (LHS)

R03 GRASS CUTTING



BEFORE



IN PROGRESS



AFTER

DISTRICT : BEAUFORT
ROUTE NO : 502 - JALAN BEAUFORT - MENUMBOK
LOCATION : CH2.170 (KM2.170) - LHS

R03 GRASS CUTTING



BEFORE



IN PROGRESS



AFTER

LINTASAN RESOURCES SDN. BHD.

GRASS CUTTING
GRAND SUMMARY

MONTH: DECEMBER 2006

DISTRICT	ROUTE NO.	ROAD NAME	Previous Mths	Current Mth	Cummulative
			(Km)	(Km)	(Km)
Kota Belud	01	Jalan Kota Kinabalu-Kudat	615.340	55.940	671.280
Kota Marudu	01	Jalan Kota Kinabalu-Kudat	352.000	32.000	384.000
Kudat	01	Jalan Kota Kinabalu-Kudat	605.290	55.030	660.320
Tuaran	01	Jalan Kota Kinabalu-Kudat	380.265	30.890	411.155
	22	Jalan Kota Kinabalu-Sandakan	471.380	42.580	513.960
	503	Jalan Berungis-Kota Belud	194.700	17.700	212.400
Kota Kinabalu	01	Jalan Kota Kinabalu-Kudat	379.040	31.240	410.280
	01	Jalan Kota Kinabalu-Sindumin	141.104	12.314	153.418
	606	Jalan Susur Sepangar Bay	117.920	10.720	128.640
	607	Jalan Masuk Ke Pelabuhan Baru	7.480	0.680	8.160
	608	Jalan K Masuk Ke Lapangan Terbang Lama	37.090	2.180	39.270
Penampang	01	Jalan Kota Kinabalu-Sindumin	107.580	10.980	118.560
	500	Jalan Kota Kinabalu-Keningau-Tenom	540.870	49.170	590.040
	501	Jalan Kota Kinabalu-Penampang-Lok Kawi	253.110	23.010	276.120
Papar	01	Jalan Kota Kinabalu-Sindumin	619.250	54.470	673.720
Ranau	22	Jalan Kota Kinabalu-Sandakan	1,124.200	102.200	1,226.400
Tambunam	500	Jalan Kota Kinabalu-Keningau-Tenom	671.390	59.300	730.690
Keningau	500	Jalan Kota Kinabalu-Keningau-Tenom	531.220	44.970	576.190
Tenom	500	Jalan Kota Kinabalu-Keningau-Tenom	314.325	28.470	342.795
Beaufort	01	Jalan Kota Kinabalu-Sindumin	629.402	57.097	686.499
	502	Jalan Beaufort-Menumbok	247.665	22.515	270.180
Sipitang	01	Jalan Kota Kinabalu-Sindumin	377.916	34.356	412.272
Kuala Penyu	502	Jalan Beaufort-Menumbok	407.550	37.050	444.600
TOTAL			9,126.087	814.862	9,940.949

LINTASAN RESOURCES SDN. BHD.
PRIVATISATION OF WEST COAST SABAH FEDERAL ROADS MAINTENANCE

SUMMARY - GRASS CUTTING

MONTH: DECEMBER 2006

ITEM	DISTRICT	ROUTE NO.	ROAD NAME	LENGTH (km)		
				PREVIOUS MONTH	CURRENT MONTH	CUM. MONTH
1	Kota Belud	01	Jalan Kota Kinabalu - Kudat	615.340	55.940	671.280
2	Kota Marudu	01	Jalan Kota Kinabalu - Kudat	352.000	32.000	384.000
3	Kudat	01	Jalan Kota Kinabalu - Kudat	605.290	55.030	660.320
TOTAL:				1,572.630	142.970	1,715.600

LINTASAN RESOURCES SDN. BHD.
PRIVATISATION OF WEST COAST SABAH FEDERAL ROADS MAINTENANCE

SUMMARY - GRASS CUTTING

Month: December 2006

ITEM	DISTRICT	ROUTE NO.	ROAD NAME	LENGTH (km)		
				PREVIOUS MONTH	CURRENT MONTH	CUM. MONTH
1	Kota Kinabalu	01	Jalan Kota Kinabalu - Kudat	379.040	31.240	410.280
2	Tuaran	01	Jalan Kota Kinabalu - Kudat	380.265	30.890	411.155
3	Tuaran	22	Jalan Kota Kinabalu - Sandakan	471.380	42.580	513.960
4	Tuaran	503	Jalan Berungis - Kota Belud	194.700	17.700	212.400
5	Kota Kinabalu	606	Jalan Susur Sepangar Bay	117.920	10.720	128.640
6	Kota Kinabalu	607	Jalan Masuk Ke Pelabuhan Baru, KK	7.480	0.680	8.160
TOTAL:				1,550.785	133.810	1,684.595

LINTASAN RESOURCES SDN. BHD.
 MAINTENANCE OF FEDERAL ROADS - WEST COAST, SABAH
R03 GRASS CUTTING RECORD

DISTRICT: TUARAN
ROUTE NO: 01
ROAD NAME: JALAN KOTA KINABALU - KUDAT
MONTH: DECEMBER 2006

ITEM	DATE OF CUTTING	CHAINAGE		Length (km)	REMARKS
		From	To		
BROUGHT FORWARD :				380.265	
1	02/12/2006	36.602	32.720	3.882	Normal
2	05/12/2006	32.720	30.400	2.320	Protocol
3	19/12/2006	32.720	30.400	2.320	Protocol
4	14/12/2006	36.602	40.102	3.500	
5	18/12/2006	40.102	49.102	9.000	
6	21/12/2006	49.102	53.402	4.300	
7	21/12/2006	58.970	55.402	3.568	
8	26/12/2006	55.402	53.402	2.000	
TOTAL :				411.155	

LINTASAN RESOURCES SDN. BHD.
 MAINTENANCE OF FEDERAL ROADS - WEST COAST, SABAH
R03 GRASS CUTTING RECORD

DISTRICT: TUARAN
ROUTE NO: 22
ROAD NAME: JALAN KOTA KINABALU - SANDAKAN
MONTH: DECEMBER 2006

ITEM	DATE OF CUTTING	CHAINAGE		Length (km)	REMARKS
		From	To		
BROUGHT FORWARD :				471.380	
1	04/12/2006	0.000	12.000	12.000	
2	04/12/2006	16.000	19.000	3.000	
3	07/12/2006	12.000	16.000	4.000	
4	07/12/2006	19.000	28.000	9.000	
5	11/12/2006	28.000	40.000	12.000	
6	14/12/2006	40.000	42.580	2.580	
TOTAL :				513.960	

LINTASAN RESOURCES SDN. BHD.
 MAINTENANCE OF FEDERAL ROADS - WEST COAST, SABAH
R03 GRASS CUTTING RECORD

DISTRICT: TUARAN
ROUTE NO: 503
ROAD NAME: JALAN BERUNGIS - KOTA BELUD
MONTH: DECEMBER 2006

ITEM	DATE OF CUTTING	CHAINAGE		Length (km)	REMARKS
		From	To		
BROUGHT FORWARD :				194.700	
1	26/12/2006	17.700	9.000	8.700	
2	28/12/2006	9.000	0.000	9.000	
TOTAL :				212.400	

LINTASAN RESOURCES SDN. BHD.
MAINTENANCE OF FEDERAL ROADS - WEST COAST, SABAH
R03 GRASS CUTTING RECORD

DISTRICT: KOTA KINABALU
ROUTE NO: 607
ROAD NAME: JALAN MASUK KE PELABUHAN BARU, KK
MONTH: DECEMBER 2006

ITEM	DATE OF CUTTING	CHAINAGE		Length (km)	REMARKS
		From	To		
BROUGHT FORWARD :				7.480	
1	02/12/2006	0.000	0.340	0.340	
2	18/12/2006	0.000	0.340	0.340	
TOTAL :				8.160	

LINTASAN RESOURCES SDN. BHD.
PRIVATISATION OF WEST COAST SABAH FEDERAL ROADS MAINTENANCE

SUMMARY - GRASS CUTTING

MONTH: DECEMBER 2006

ITEM	DISTRICT	ROUTE NO.	ROAD NAME	LENGTH (km)		
				PREVIOUS MONTH	CURRENT MONTH	CUM. MONTH
1	Ranau	22	Jalan Kota Kinabalu - Sandakan	1,124.20	102.20	1,226.40
TOTAL:				1,124.20	102.20	1,226.40

LINTASAN RESOURCES SDN. BHD.
 MAINTENANCE OF FEDERAL ROADS - WEST COAST, SABAH

R03 GRASS CUTTING

DISTRICT: Ranau
ROUTE NO: 22
ROAD NAME: Jalan Kota Kinabalu - Sandakan
MONTH: December 2006

ITEM	DATE OF CUTTING	CHAINAGE		Length (km)	REMARKS
		From	To		
BROUGHT FORWARD FROM NOVEMBER 2006:				1,124.20	
1	12/1/2006	42.60	46.30	3.70	
2	12/2/2006	46.30	50.00	3.70	
3	12/3/2006	50.00	53.70	3.70	
4	12/4/2006	53.70	57.40	3.70	
5	12/5/2006	57.40	61.10	3.70	
6	12/6/2006	61.10	64.80	3.70	
7	12/7/2006	64.80	68.60	3.80	
8	12/8/2006	68.60	72.60	4.00	
9	12/9/2006	72.60	76.20	3.60	
10	12/10/2006	76.20	79.80	3.60	
11	12/11/2006	79.80	83.40	3.60	
12	12/12/2006	83.40	87.00	3.60	
13	12/13/2006	87.00	90.60	3.60	
14	12/14/2006	90.60	94.20	3.60	
15	12/15/2006	94.20	97.80	3.60	
16	12/16/2006	97.80	101.40	3.60	
17	12/17/2006	101.40	105.00	3.60	
18	12/18/2006	105.00	108.60	3.60	
19	12/19/2006	108.60	112.20	3.60	
20	12/20/2006	112.20	115.80	3.60	
21	12/21/2006	115.80	119.40	3.60	
22	12/22/2006	119.40	123.00	3.60	
23	12/23/2006	68.60	72.60	4.00	
24	12/24/2006	123.00	126.60	3.60	
25	12/25/2006	126.60	130.20	3.60	
26	12/26/2006	130.20	133.80	3.60	
27	12/27/2006	133.80	137.40	3.60	
28	12/28/2006	137.40	140.80	3.40	
CARRIED FORWARD				1,226.40	

LINTASAN RESOURCES SDN. BHD.
PRIVATISATION OF WEST COAST SABAH FEDERAL ROADS MAINTENANCE

SUMMARY - GRASS CUTTING

MONTH: DECEMBER 2006

ITEM	DISTRICT	ROUTE NO.	ROAD NAME	LENGTH (km)		
				PREVIOUS MONTH	CURRENT MONTH	CUM. MONTH
1	Kota Kinabalu	01	Jalan Kota Kinabalu - Sindumin	141.104	12.314	153.418
2	Penampang	01	Jalan Kota Kinabalu - Sindumin	107.580	10.980	118.560
3	Papar	01	Jalan Kota Kinabalu - Sindumin	619.250	54.470	673.720
4	Penampang	500	Jalan Kota Kinabalu - Keningau - Tenom	540.870	49.170	590.040
5	Penampang	501	Jalan Kota Kinabalu - Penampang - Lok Kawi	253.110	23.010	276.120
6	Kota Kinabalu	608	Jalan Masuk Ke Lapangan Terbang Lama, KK	37.090	2.180	39.270
TOTAL:				1,699.004	152.124	1,851.128

LINTASAN RESOURCES SDN. BHD.
 MAINTENANCE OF FEDERAL ROADS - WEST COAST, SABAH
R03 GRASS CUTTING RECORD

DISTRICT: KOTA KINABALU
ROUTE NO: 01
ROAD NAME: JALAN KK-SINDUMIN
MONTH: DECEMBER 2006

ITEM	DATE OF CUTTING	CHAINAGE		Length (km)	REMARKS
		From	To		
BROUGHT FORWARD :				141.104	
1	01/12/2006	0.415	2.252	1.837	Protocol
2	02/12/2006	2.700	4.800	2.100	Protocol
3	03/12/2006	4.800	7.020	2.220	Protocol
4	16/12/2006	0.415	2.252	1.837	Protocol
5	17/12/2006	2.700	4.750	2.050	Protocol
6	18/12/2006	4.750	7.020	2.270	Protocol
TOTAL :				153.418	

LINTASAN RESOURCES SDN. BHD.
MAINTENANCE OF FEDERAL ROADS - WEST COAST, SABAH
R03 GRASS CUTTING RECORD

DISTRICT: PAPAR
ROUTE NO: 01
ROAD NAME: JALAN KK-SINDUMIN
MONTH: DECEMBER 2006

ITEM	DATE OF CUTTING	CHAINAGE		Length (km)	REMARKS
		From	To		
BROUGHT FORWARD :				619.250	
1	01/12/2006	44.800	46.230	1.430	Normal
2	02/12/2006	46.230	47.500	1.270	Normal
3	03/12/2006	47.500	49.100	1.600	Normal
4	04/12/2006	49.100	50.600	1.500	Normal
5	05/12/2006	50.600	52.000	1.400	Normal
6	06/12/2006	52.000	53.100	1.100	Normal
7	07/12/2006	53.100	55.000	1.900	Normal
8	08/12/2006	55.000	56.600	1.600	Normal
9	09/12/2006	56.600	57.750	1.150	Normal
10	10/12/2006	57.750	59.330	1.580	Normal
11	11/12/2006	59.330	60.800	1.470	Normal
12	13/12/2006	60.800	62.250	1.450	Normal
13	14/12/2006	62.250	63.700	1.450	Normal
14	15/12/2006	63.700	65.150	1.450	Normal
15	16/12/2006	65.150	66.630	1.480	Normal
16	17/12/2006	66.630	68.100	1.470	Normal
17	18/12/2006	68.100	69.400	1.300	Normal
18	19/12/2006	69.400	71.150	1.750	Normal
19	20/12/2006	71.150	72.470	1.320	Normal
20	22/12/2006	18.000	20.950	2.950	Normal
21	23/12/2006	20.950	23.920	2.970	Normal
22	24/12/2006	23.920	26.950	3.030	Normal
23	25/12/2006	26.950	29.910	2.960	Normal
24	26/12/2006	29.910	32.800	2.890	Normal
25	27/12/2006	32.800	35.850	3.050	Normal
CARRIED FORWARD :				664.770	

LINTASAN RESOURCES SDN. BHD.
 MAINTENANCE OF FEDERAL ROADS - WEST COAST, SABAH
R03 GRASS CUTTING RECORD

DISTRICT: PENAMPANG
ROUTE NO: 500
ROAD NAME: JALAN KK - KENINGAU - TENOM
MONTH: DECEMBER 2006

ITEM	DATE OF CUTTING	CHAINAGE		Length (km)	REMARKS
		From	To		
BROUGHT FORWARD :				540.870	
1	01/12/2006	0.000	1.210	1.210	Protocol
2	02/12/2006	1.210	2.197	0.987	Protocol
3	03/12/2006	2.197	4.000	1.803	Protocol
4	04/12/2006	4.000	6.000	2.000	Normal
5	06/12/2006	6.000	8.028	2.028	Normal
6	07/12/2006	8.028	9.728	1.700	Normal
7	08/12/2006	9.728	12.228	2.500	Normal
8	09/12/2006	12.228	14.028	1.800	Normal
9	10/12/2006	14.028	16.728	2.700	Normal
10	11/12/2006	16.728	19.728	3.000	Normal
11	13/12/2006	19.728	21.652	1.924	Normal
12	14/12/2006	21.652	23.952	2.300	Normal
13	16/12/2006	0.000	1.100	1.100	Protocol
14	17/12/2006	1.100	2.500	1.400	Protocol
15	18/12/2006	2.500	4.000	1.500	Protocol
16	21/12/2006	23.952	26.452	2.500	Normal
17	22/12/2006	26.452	29.572	3.120	Normal
18	23/12/2006	29.572	32.172	2.600	Normal
19	24/12/2006	32.172	34.772	2.600	Normal
20	25/12/2006	34.772	37.487	2.715	Normal
21	27/12/2006	37.487	40.001	2.514	Normal
22	28/12/2006	40.001	45.170	5.169	Normal
TOTAL :				590.040	

LINTASAN RESOURCES SDN. BHD.
 MAINTENANCE OF FEDERAL ROADS - WEST COAST, SABAH
R03 GRASS CUTTING RECORD

DISTRICT: PENAMPANG
ROUTE NO: 501
ROAD NAME: JALAN KK-PENAMPANG-LOK KAWI
MONTH: DECEMBER 2006

ITEM	DATE OF CUTTING	CHAINAGE		Length (km)	REMARKS
		From	To		
BROUGHT FORWARD :				253.110	
1	01/12/2006	0.000	1.070	1.070	Normal
2	02/12/2006	1.070	2.220	1.150	Normal
3	03/12/2006	2.220	3.460	1.240	Normal
4	04/12/2006	3.460	4.150	0.690	Protocol
5	05/12/2006	4.150	4.840	0.690	Protocol
6	06/12/2006	4.840	5.530	0.690	Protocol
7	07/12/2006	5.530	6.230	0.700	Protocol
8	08/12/2006	6.230	6.920	0.690	Protocol
9	09/12/2006	6.920	7.920	1.000	Normal
10	11/12/2006	7.920	9.420	1.500	Normal
11	12/12/2006	9.420	10.920	1.500	Normal
12	13/12/2006	10.920	12.420	1.500	Normal
13	14/12/2006	12.420	13.420	1.000	Normal
14	15/12/2006	13.420	14.920	1.500	Normal
15	16/12/2006	14.920	15.920	1.000	Normal
16	17/12/2006	15.920	16.620	0.700	Normal
17	19/12/2006	3.460	4.460	1.000	Protocol
18	21/12/2006	4.460	5.960	1.500	Protocol
19	22/12/2006	5.960	6.920	0.960	Protocol
20	23/12/2006	16.620	17.620	1.000	Normal
21	25/12/2006	17.620	18.620	1.000	Normal
22	27/12/2006	18.620	19.550	0.930	Normal
TOTAL :				276.120	

LINTASAN RESOURCES SDN. BHD.
PRIVATISATION OF WEST COAST SABAH FEDERAL ROADS MAINTENANCE

SUMMARY - GRASS CUTTING

MONTH : DECEMBER 2006

ITEM	DISTRICT	ROUTE NO.	ROAD NAME	LENGTH (km)		
				PREVIOUS MONTH	CURRENT MONTH	CUM. MONTH
1	Tambunan	500	Jalan Kota Kinabalu - Keningau - Tenom	671.390	59.300	730.690
2	Keningau	500	Jalan Kota Kinabalu - Keningau - Tenom	531.220	44.970	576.190
3	Tenom	500	Jalan Kota Kinabalu - Keningau - Tenom	314.325	28.470	342.795
TOTAL:				1,516.935	132.740	1,649.675

LINTASAN RESOURCES SDN. BHD.
MAINTENANCE OF FEDERAL ROADS - WEST COAST, SABAH

R03 GRASS CUTTING

DISTRICT: TAMBUNAN
ROUTE NO: 500
ROAD NAME: JLN KOTA KINABALU - KENINGAU - TENOM
MONTH: DECEMBER 2006

DATE OF CUTTING	CHAINAGE		Length (km)	REMARKS
	From	To		
BROUGHT FORWARD :			671.390	
02/12/2006	45.120	49.600	4.480	Normal road
03/12/2006	49.600	54.100	4.500	Normal road
04/12/2006	54.100	57.600	3.500	Normal road
05/12/2006	57.600	61.100	3.500	Normal road
06/12/2006	61.100	63.400	2.300	Normal road
07/12/2006	63.400	65.700	2.300	Normal road
08/12/2006	65.700	68.100	2.400	Normal road
09/12/2006	68.100	70.350	2.250	1st cycle Protocol road
11/12/2006	70.350	74.100	3.750	1st cycle Protocol road
12/12/2006	74.100	78.100	4.000	Normal road
13/12/2006	78.100	79.300	1.200	Normal road
14/12/2006	79.300	81.800	2.500	Normal road
15/12/2006	81.800	84.500	2.700	Normal road
16/12/2006	84.500	88.600	4.100	Normal road
17/12/2006	88.600	92.500	3.900	Normal road
18/12/2006	92.500	95.400	2.900	Normal road
19/12/2006	95.400	98.100	2.700	Normal road
20/12/2006	98.100	100.420	2.320	Normal road
21/12/2006	69.310	73.310	4.000	2nd cycle Protocol road
TOTAL :			730.690	

LINTASAN RESOURCES SDN. BHD.
 MAINTENANCE OF FEDERAL ROADS - WEST COAST, SABAH

R03 GRASS CUTTING

DISTRICT: TENOM
ROUTE NO: 500
ROAD NAME: JLN KOTA KINABALU - KENINGAU - TENOM
MONTH: DECEMBER 2006

DATE OF CUTTING	CHAINAGE		Length (km)	REMARKS
	From	To		
BROUGHT FORWARD :			314.325	
4/12/2006	163.650	163.485	0.165	Padas Bridge (Normal Road)
04/12/2006	163.485	160.585	2.900	1st Cycle Protocol Road
04/12/2006	160.585	159.100	1.485	Normal Road
07/12/2006	159.100	155.100	4.000	Normal Road
08/12/2006	155.100	150.100	5.000	Normal Road
11/12/2006	150.100	146.100	4.000	Normal Road
12/12/2006	146.100	142.100	4.000	Normal Road
13/12/2006	142.100	138.080	4.020	Normal Road
18/12/2006	163.485	160.585	2.900	2nd Cycle Protocol Road
TOTAL :			342.795	

LINTASAN RESOURCES SDN. BHD.
PRIVATISATION OF WEST COAST SABAH FEDERAL ROADS MAINTENANCE

SUMMARY - GRASS CUTTING

MONTH: DECEMBER 2006

ITEM	DISTRICT	ROUTE NO.	ROAD NAME	LENGTH (km)		
				PREVIOUS MONTH	CURRENT MONTH	CUM. MONTH
1	Beaufort	01	Jalan Kota Kinabalu - Sindumin	629.402	57.097	686.499
2	Sipitang	01	Jalan Kota Kinabalu - Sindumin	377.916	34.356	412.272
3	Beaufort	502	Jalan Beaufort - Menumbok	247.665	22.515	270.180
4	Kuala Penyu	502	Jalan Beaufort - Menumbok	407.550	37.050	444.600
TOTAL:				1,662.533	151.018	1,813.551

LINTASAN RESOURCES SDN. BHD.
 MAINTENANCE OF FEDERAL ROADS - WEST COAST, SABAH
R03 GRASS CUTTING RECORD

DISTRICT: BEAUFORT
 ROUTE NO: 01
 ROAD NAME: JALAN KOTA KINABALU - SINDUMIN
 MONTH: DECEMBER 2006

ITEM	DATE OF CUTTING	CHAINAGE		Length (km)	REMARKS
		From	To		
BROUGHT FORWARD :				629.402	
1	01/12/2006	72.470	72.510	0.040	
2		72.510	72.535		Bridge
3	01/12/2006	72.535	74.020	1.485	
4	02/12/2006	74.020	76.170	2.150	
5	03/12/2006	76.170	77.300	1.130	
6		77.300	77.330		Bridge
7	03/12/2006	77.330	79.120	1.790	
8	04/12/2006	79.120	80.250	1.130	
9		80.250	80.296		Bridge
10	04/12/2006	80.296	82.280	1.984	
11	05/12/2006	82.280	85.330	3.050	
12	06/12/2006	85.330	88.130	2.800	
13	07/12/2006	88.130	89.550	1.420	
14		89.550	89.571		Bridge
15	07/12/2006	89.571	90.800	1.229	
16	08/12/2006	90.800	92.000	1.200	
17	01/12/2006	92.000	95.410	3.410	1st cycle for protocol road
18		95.410	95.538		Bridge
19	01/12/2006	95.538	96.060	0.522	1st cycle for protocol road
20	04/12/2006	96.060	99.200	3.140	
21	05/12/2006	99.200	102.600	3.400	
22	06/12/2006	102.600	105.900	3.300	
23	07/12/2006	105.900	108.900	3.000	
24	08/12/2006	108.900	110.341	1.441	
25		110.341	110.405		Bridge
CARRIED FORWARD :				667.023	

LINTASAN RESOURCES SDN. BHD.
 MAINTENANCE OF FEDERAL ROADS - WEST COAST, SABAH
R03 GRASS CUTTING RECORD

DISTRICT: BEAUFORT
ROUTE NO: 01
ROAD NAME: JALAN KOTA KINABALU - SINDUMIN
MONTH: DECEMBER 2006

ITEM	DATE OF CUTTING	CHAINAGE		Length (km)	REMARKS
		From	To		
BROUGHT FORWARD :				667.023	
26	08/12/2006	110.405	112.100	1.695	
27	09/12/2006	112.100	112.772	0.672	
28		112.772	112.793		Bridge
29	09/12/2006	112.793	115.400	2.607	
30	11/12/2006	115.400	118.500	3.100	
31	12/12/2006	118.500	121.200	2.700	
32	13/12/2006	121.200	123.180	1.980	
33		123.180	123.210		Bridge
34	13/12/2006	123.210	124.000	0.790	
35	14/12/2006	124.000	126.000	2.000	
36	15/12/2006	92.000	95.410	3.410	2nd cycle for protocol road
37		95.410	95.538		Bridge
38	15/12/2006	95.538	96.060	0.522	2nd cycle for protocol road
39					
40					
41					
42					
43					
44					
45					
46					
47					
48					
49					
50					
CARRIED FORWARD :				686.499	

LINTASAN RESOURCES SDN. BHD.
 MAINTENANCE OF FEDERAL ROADS - WEST COAST, SABAH
R03 GRASS CUTTING RECORD

DISTRICT: SIPITANG
ROUTE NO: 01
ROAD NAME: JALAN KOTA KINABALU - SINDUMIN
MONTH: DECEMBER 2006

ITEM	DATE OF CUTTING	CHAINAGE		Length (km)	REMARKS
		From	To		
BROUGHT FORWARD :				377.916	
1	02/12/2006	136.290	138.924	2.634	1st cycle for protocol road
2		138.924	138.998		Bridge
3	02/12/2006	138.998	140.290	1.292	1st cycle for protocol road
4	14/12/2006	126.000	127.200	1.200	
5	16/12/2006	136.290	138.924	2.634	2nd cycle for protocol road
6		138.924	138.998		Bridge
7	16/12/2006	138.998	140.290	1.292	2nd cycle for protocol road
8	18/12/2006	127.200	130.200	3.000	
9	19/12/2006	130.200	132.470	2.270	
10		132.470	132.584		Bridge
11	19/12/2006	132.584	133.200	0.616	
12	20/12/2006	133.200	136.290	3.090	
13	21/12/2006	140.290	143.450	3.160	
14	22/12/2006	143.450	146.450	3.000	
15	23/12/2006	146.450	149.333	2.883	
16		149.333	149.415		Bridge
17	24/12/2006	149.415	153.000	3.585	
18	26/12/2006	153.000	156.700	3.700	
19					
20					
21					
22					
23					
24					
25					
CARRIED FORWARD :				412.272	

LINTASAN RESOURCES SDN. BHD.
 MAINTENANCE OF FEDERAL ROADS - WEST COAST, SABAH
R03 GRASS CUTTING RECORD

DISTRICT: BEAUFORT
ROUTE NO: 502
ROAD NAME: JALAN BEAUFORT - MENUMBOK
MONTH: DECEMBER 2006

ITEM	DATE OF CUTTING	CHAINAGE		Length (km)	REMARKS
		From	To		
BROUGHT FORWARD :				247.665	
1	08/12/2006	0.000	2.450	2.450	
2	09/12/2006	2.450	5.130	2.680	
3	10/12/2006	5.130	8.080	2.950	
4	11/12/2006	8.080	11.100	3.020	
5	12/12/2006	11.100	14.180	3.080	
6	13/12/2006	14.180	14.597	0.417	
7		14.597	14.612		Bridge
8	13/12/2006	14.612	16.400	1.788	
9		16.400	16.415		Bridge
10	13/12/2006	16.415	17.182	0.767	
11		17.182	17.238		Bridge
12	14/12/2006	17.238	17.833	0.595	
13		17.833	17.852		Bridge
14	14/12/2006	17.852	19.680	1.828	
15	15/12/2006	19.680	22.620	2.940	
16					
17					
18					
19					
20					
21					
22					
23					
24					
25					
CARRIED FORWARD :				270.180	

LINTASAN RESOURCES SDN. BHD.
 MAINTENANCE OF FEDERAL ROADS - WEST COAST, SABAH
R03 GRASS CUTTING RECORD

DISTRICT: KUALA PENYU
ROUTE NO: 502
ROAD NAME: JALAN BEAUFORT - MENUMBOK
MONTH: DECEMBER 2006

ITEM	DATE OF CUTTING	CHAINAGE		Length (km)	REMARKS
		From	To		
BROUGHT FORWARD :				407.550	
1	16/12/2006	22.620	25.770	3.150	
2	17/12/2006	25.770	29.100	3.330	
3	18/12/2006	29.100	32.170	3.070	
4	19/12/2006	32.170	35.330	3.160	
5	20/12/2006	35.330	38.140	2.810	
6	21/12/2006	38.140	41.470	3.330	
7	22/12/2006	41.470	44.410	2.940	
8	23/12/2006	44.410	47.260	2.850	
9	24/12/2006	47.260	50.400	3.140	
10	26/12/2006	50.400	53.480	3.080	
11	27/12/2006	53.480	56.460	2.980	
12	28/12/2006	56.460	59.670	3.210	
13					
14					
15					
16					
17					
18					
19					
20					
21					
22					
23					
24					
25					
CARRIED FORWARD :				444.600	

R 04

**PENYENGGARAAN
PERABOT JALAN
(ROAD FURNITURE)**

DISTRICT : KOTA KINABALU
ROUTE NO : 01 JALAN KOTA KINABALU - KUDAT
LOCATION : CH 3.106 (RHS)

R04 ROAD FURNITURE



BEFORE



IN PROGRESS



AFTER

LINTASAN RESOURCES SDN. BHD.

ROAD FURNITURE
GRAND SUMMARY

MONTH: DECEMBER 2006

DISTRICT	ROUTE NO.	ROAD NAME	FURNITURE TYPE	UNIT	CLEANING			PAINTING		
					Previous	Current	Cumm.	Previous	Current	Cumm.
Kota Belud	01	Jalan Kota Kinabalu-Kudat	Guardrail/Barriers	m	12,723.00	0.00	12,723.00	0.00	0.00	0.00
			Road Kerb	m	0.00	0.00	0.00	53.00	0.00	53.00
			Signage	No.	627	0	627	48	0	48
			Traffic Signal	No.	0	0	0	0	0	0
			Kilometer Post	No.	62	0	62	0	0	0
			Delineator Post	No.	215	0	215	0	0	0
Kota Marudu	01	Jalan Kota Kinabalu-Kudat	Guardrail/Barriers	m	1,245.60	1,025.40	2,271.00	0.00	0.00	0.00
			Road Kerb	m	0.00	0.00	0.00	0.00	0.00	0.00
			Signage	No.	371	144	515	0	5	5
			Traffic Signal	No.	0	0	0	0	0	0
			Kilometer Post	No.	29	19	48	0	0	0
			Delineator Post	No.	10	0	10	0	0	0
Kudat	01	Jalan Kota Kinabalu-Kudat	Guardrail/Barriers	m	3,229.75	0.00	3,229.75	0.00	0.00	0.00
			Road Kerb	m	0.00	0.00	0.00	800.00	0.00	800.00
			Signage	No.	468	0	468	0	0	0
			Traffic Signal	No.	0	0	0	0	0	0
			Kilometer Post	No.	36	0	36	0	0	0
			Delineator Post	No.	96	0	96	0	0	0
Tuaran	01	Jalan Kota Kinabalu-Kudat	Guardrail/Barriers	m	12,780.00	6,287.00	19,067.00	1,258.00	0.00	1,258.00
			Road Kerb	m	0.00	0.00	0.00	0.00	0.00	0.00
			Signage	No.	337	74	411	101	0	101
			Traffic Signal	No.	0	0	0	0	0	0
			Kilometer Post	No.	32	13	45	7	0	7
			Delineator Post	No.	0	0	0	0	0	0
	22	Jalan Kota Kinabalu-Sandakan	Guardrail/Barriers	m	22,142.00	0.00	22,142.00	0.00	0.00	0.00
			Road Kerb	m	0.00	0.00	0.00	0.00	0.00	0.00
			Signage	No.	173	0	173	35	0	35
			Traffic Signal	No.	3	0	3	0	0	0
			Kilometer Post	No.	123	0	123	14	0	14
	Delineator Post	No.	2802	0	2802	0	0	0		
	503	Jalan Berungis-Kota Belud	Guardrail/Barriers	m	7,761.00	0.00	7,761.00	0.00	0.00	0.00
Road Kerb			m	0.00	0.00	0.00	0.00	0.00	0.00	
Signage			No.	182	0	182	0	0	0	
Traffic Signal			No.	0	0	0	0	0	0	
Kilometer Post			No.	0	0	0	0	0	0	
Delineator Post	No.	0	0	0	0	0	0			
Kota Kinabalu	01	Jalan Kota Kinabalu-Kudat	Guardrail/Barriers	m	7,694.00	538.00	8,232.00	2,298.00	0.00	2,298.00
			Road Kerb	m	0.00	0.00	0.00	0.00	0.00	0.00
			Signage	No.	814	154	968	256	0	256
			Traffic Signal	No.	217	55	272	0	0	0
			Kilometer Post	No.	63	12	75	41	0	41
			Delineator Post	No.	0	0	0	0	0	0
	01	Jalan Kota Kinabalu-Sindumin	Guardrail/Barriers	m	195.00	65.00	260.00	65.00	0.00	65.00
			Road Kerb	m	0.00	0.00	0.00	0.00	0.00	0.00
			Signage	No.	207	69	276	69	0	69
			Traffic Signal	No.	87	29	116	29	0	29
			Kilometer Post	No.	36	12	48	12	0	12
	Delineator Post	No.	0	0	0	0	0	0		
	501	Jalan Kota Kinabalu-Penampang-Lok Kawi	Guardrail/Barriers	m	1,740.00	0.00	1,740.00	870.00	0.00	870.00
			Road Kerb	m	0.00	0.00	0.00	0.00	0.00	0.00
			Signage	No.	146	0	146	73	0	73
			Traffic Signal	No.	98	0	98	49	0	49
			Kilometer Post	No.	16	0	16	8	0	8
	Delineator Post	No.	0	0	0	0	0	0		
606	Jalan Susur Sepangar Bay	Guardrail/Barriers	m	6,350.00	0.00	6,350.00	368.00	0.00	368.00	
		Road Kerb	m	0.00	0.00	0.00	0.00	0.00	0.00	
		Signage	No.	308	0	308	94	0	94	
		Traffic Signal	No.	45	0	45	0	0	0	
		Kilometer Post	No.	20	0	20	7	0	7	
Delineator Post	No.	0	0	0	0	0	0			
607	Jalan Masuk Ke Pelabuhan Baru	Guardrail/Barriers	m	0.00	0.00	0.00	0.00	0.00	0.00	
		Road Kerb	m	0.00	0.00	0.00	0.00	0.00	0.00	
		Signage	No.	27	9	36	9	0	9	
		Traffic Signal	No.	0	0	0	0	0	0	
		Kilometer Post	No.	0	0	0	0	0	0	
Delineator Post	No.	0	0	0	0	0	0			
608	Jalan Masuk Ke Lapangan Terbang Lama	Guardrail/Barriers	m	0.00	0.00	0.00	0.00	0.00	0.00	
		Road Kerb	m	0.00	0.00	0.00	0.00	0.00	0.00	
		Signage	No.	101	25	126	41	0	41	
		Traffic Signal	No.	0	0	0	0	0	0	
		Kilometer Post	No.	0	0	0	0	0	0	
Delineator Post	No.	0	0	0	0	0	0			

LINTASAN RESOURCES SDN. BHD.

ROAD FURNITURE
GRAND SUMMARY

MONTH: DECEMBER 2006

DISTRICT	ROUTE NO.	ROAD NAME	FURNITURE TYPE	UNIT	CLEANING			PAINTING		
					Previous	Current	Cumm.	Previous	Current	Cumm.
Penampang	01	Jalan Kota Kinabalu-Sindumin	Guardrail/Barriers	m	1,538.00	0.00	1,538.00	769.00	0.00	769.00
			Road Kerb	m	0.00	0.00	0.00	0.00	0.00	0.00
			Signage	No.	230	0	230	115	0	115
			Traffic Signal	No.	32	0	32	16	0	16
			Kilometer Post	No.	28	0	28	14	0	14
			Delineator Post	No.	0	0	0	0	0	0
	500	Jalan Kota Kinabalu-Keningau-Tenom	Guardrail/Barriers	m	14,712.00	0.00	14,712.00	7,356.00	0.00	7,356.00
			Road Kerb	m	0.00	0.00	0.00	0.00	0.00	0.00
			Signage	No.	432	45	477	206	0	206
501	Jalan Kota Kinabalu-Penampang-Lok Kawi	Traffic Signal	No.	0	0	0	0	0	0	
		Kilometer Post	No.	86	3	89	43	0	43	
		Delineator Post	No.	0	0	0	0	0	0	
Papar	01	Jalan Kota Kinabalu-Sindumin	Guardrail/Barriers	m	4,335.00	650.00	4,985.00	2,123.00	0.00	2,123.00
			Road Kerb	m	0.00	0.00	0.00	0.00	0.00	0.00
			Signage	No.	561	143	704	317	0	317
			Traffic Signal	No.	0	0	0	0	0	0
			Kilometer Post	No.	94	8	102	35	0	35
			Delineator Post	No.	377	85	462	257	0	257
Ranau	22	Jalan Kota Kinabalu-Sandakan	Guardrail/Barriers	m	37,141.00	1,971.00	39,112.00	0.00	0.00	0.00
			Road Kerb	m	0.00	0.00	0.00	0.00	0.00	0.00
			Signage	No.	825	133	958	0	0	0
			Traffic Signal	No.	0	0	0	0	0	0
			Kilometer Post	No.	197	19	216	0	0	0
			Delineator Post	No.	3377	165	3542	0	0	0
Tambunam	500	Jalan Kota Kinabalu-Keningau-Tenom	Guardrail/Barriers	m	17,585.00	467.00	18,052.00	0.00	0.00	0.00
			Road Kerb	m	0.00	0.00	0.00	0.00	0.00	0.00
			Signage	No.	581	38	619	0	0	0
			Traffic Signal	No.	0	0	0	0	0	0
			Kilometer Post	No.	102	4	106	0	0	0
			Delineator Post	No.	0	0	0	0	0	0
Keningau	500	Jalan Kota Kinabalu-Keningau-Tenom	Guardrail/Barriers	m	13,525.00	335.00	13,860.00	0.00	0.00	0.00
			Road Kerb	m	0.00	0.00	0.00	0.00	0.00	0.00
			Signage	No.	427	83	510	0	0	0
			Traffic Signal	No.	18	9	27	0	0	0
			Kilometer Post	No.	80	6	86	0	0	0
			Delineator Post	No.	0	0	0	0	0	0
Tenom	500	Jalan Kota Kinabalu-Keningau-Tenom	Guardrail/Barriers	m	4,550.00	60.00	4,610.00	0.00	0.00	0.00
			Road Kerb	m	0.00	0.00	0.00	0.00	0.00	0.00
			Signage	No.	380	29	409	0	0	0
			Traffic Signal	No.	0	0	0	0	0	0
			Kilometer Post	No.	53	3	56	0	0	0
			Delineator Post	No.	0	0	0	0	0	0
Beaufort	01	Jalan Kota Kinabalu-Sindumin	Guardrail/Barriers	m	3,510.00	0.00	3,510.00	129.00	0.00	129.00
			Road Kerb	m	0.00	0.00	0.00	0.00	0.00	0.00
			Signage	No.	483	66	549	120	0	120
			Traffic Signal	No.	0	0	0	0	0	0
			Kilometer Post	No.	92	4	96	26	0	26
			Delineator Post	No.	103	0	103	8	0	8
502	Jalan Beaufort-Menumbok	Guardrail/Barriers	m	1,243.00	0.00	1,243.00	0.00	243.00	243.00	
		Road Kerb	m	0.00	0.00	0.00	0.00	0.00	0.00	
		Signage	No.	853	0	853	0	108	108	
		Traffic Signal	No.	0	0	0	0	0	0	
		Kilometer Post	No.	48	0	48	0	10	10	
		Delineator Post	No.	0	0	0	0	0	0	
Sipitang	01	Jalan Kota Kinabalu-Sindumin	Guardrail/Barriers	m	4,836.00	2,221.00	7,057.00	467.00	0.00	467.00
			Road Kerb	m	0.00	0.00	0.00	1,843.00	0.00	1,843.00
			Signage	No.	421	149	570	163	0	163
			Traffic Signal	No.	0	0	0	0	0	0
			Kilometer Post	No.	47	16	63	24	0	24
			Delineator Post	No.	0	0	0	0	0	0
Kuala Penyu	502	Jalan Beaufort-Menumbok	Guardrail/Barriers	m	2,321.00	0.00	2,321.00	0.00	0.00	0.00
			Road Kerb	m	0.00	0.00	0.00	0.00	0.00	0.00
			Signage	No.	1391	0	1391	0	0	0
			Traffic Signal	No.	0	0	0	0	0	0
			Kilometer Post	No.	65	0	65	0	0	0
			Delineator Post	No.	0	0	0	0	0	0

LINTASAN RESOURCES SDN. BHD.
PRIVATISATION OF WEST COAST SABAH FEDERAL ROADS MAINTENANCE

SUMMARY - ROAD FURNITURE

MONTH: DECEMBER 2006

ITEM	DISTRICT	ROUTE NO.	ROAD NAME	FURNITURE TYPE	CLEANING			PAINTING		
					Previous	Current	Cumm.	Previous	Current	Cumm.
1	Kota Belud	01	Jalan Kota Kinabalu-Kudat	Guardrail	12,723.00		12,723.00	0.00		0.00
				Road Kerb	0.00		0.00	53.00		53.00
				Signage	627		627	48		48
				Traffic Signal	0		0	0		0
				Kilometer Post	62		62	0		0
				Delineator Post	215		215	0		0
2	Kota Marudu	01	Jalan Kota Kinabalu-Kudat	Guardrail	1,245.60	1,025.40	2,271.00	0.00		0.00
				Road Kerb	0.00		0.00	0.00		0.00
				Signage	371	144	515	0	5	5
				Traffic Signal	0		0	0		0
				Kilometer Post	29	19	48	0		0
				Delineator Post	10		10	0		0
3	Kudat	01	Jalan Kota Kinabalu-Kudat	Guardrail	3,229.75		3,229.75	0.00		0.00
				Road Kerb	0.00		0.00	800.00		800.00
				Signage	468		468	0		0
				Traffic Signal	0		0	0		0
				Kilometer Post	36		36	0		0
				Delineator Post	96		96	0		0

LINTASAN RESOURCES SDN. BHD.
MAINTENANCE OF FEDERAL ROADS - WEST COAST, SABAH

R04 ROAD FURNITURE

DISTRICT: KOTA BELUD
ROUTE NO: 01
ROAD NAME: JALAN KOTA KINABALU - KUDAT
DATE OF INSPECTION: DECEMBER 2006

CHAINAGE		CLEANING	PAINTING	REMARKS
From	To			
		Guardrails _____ Metre Barriers _____ Metre Signages & Posts _____ No. Traffic Signal _____ No. Kilometer Posts _____ No. Delineator Post _____ No. _____	Guardrails _____ Metre Barriers _____ Metre Road Kerbs _____ Metre Sign Posts _____ No. Traffic Light Posts _____ No. Kilometer Posts _____ No. Delineator Posts _____ No. _____	
		Guardrails _____ Metre Barriers _____ Metre Signages & Posts _____ No. Traffic Signal _____ No. Kilometer Posts _____ No. Delineator Post _____ No. _____	Guardrails _____ Metre Barriers _____ Metre Road Kerbs _____ Metre Sign Posts _____ No. Traffic Light Posts _____ No. Kilometer Posts _____ No. Delineator Posts _____ No. _____	
		Guardrails _____ Metre Barriers _____ Metre Signages & Posts _____ No. Traffic Signal _____ No. Kilometer Posts _____ No. Delineator Post _____ No. _____	Guardrails _____ Metre Barriers _____ Metre Road Kerbs _____ Metre Sign Posts _____ No. Traffic Light Posts _____ No. Kilometer Posts _____ No. Delineator Posts _____ No. _____	

LINTASAN RESOURCES SDN. BHD.
MAINTENANCE OF FEDERAL ROADS - WEST COAST, SABAH

R04 ROAD FURNITURE

DISTRICT: KOTA MARUDU
ROUTE NO: 01
ROAD NAME: JALAN KOTA KINABALU - KUDAT
DATE OF INSPECTION: DECEMBER 2006

CHAINAGE		CLEANING	PAINTING	REMARKS
From	To			
120.170	123.230	Guardrails _____ Metre Barriers _____ Metre Signages & Posts <u>36</u> No. Traffic Signal _____ No.	Guardrails _____ Metre Barriers _____ Metre Road Kerbs _____ Metre Sign Posts <u>5</u> No. Traffic Light Posts _____ No.	
120.223	123.232	Kilometer Posts <u>2</u> No. Delineator Post _____ No.	Kilometer Posts _____ No. Delineator Posts _____ No.	
123.232	128.512	Guardrails <u>1025.4</u> Metre Barriers _____ Metre	Guardrails _____ Metre Barriers _____ Metre Road Kerbs _____ Metre	
123.730	132.233	Signages & Posts <u>58</u> No. Traffic Signal _____ No.	Sign Posts _____ No. Traffic Light Posts _____ No.	
123.232	132.232	Kilometer Posts <u>9</u> No. Delineator Post _____ No.	Kilometer Posts _____ No. Delineator Posts _____ No.	
132.240	140.920	Guardrails _____ Metre Barriers _____ Metre Signages & Posts <u>50</u> No. Traffic Signal _____ No.	Guardrails _____ Metre Barriers _____ Metre Road Kerbs _____ Metre Sign Posts _____ No. Traffic Light Posts _____ No.	
132.232	140.920	Kilometer Posts <u>8</u> No. Delineator Post _____ No.	Kilometer Posts _____ No. Delineator Posts _____ No.	

LINTASAN RESOURCES SDN. BHD.
PRIVATISATION OF WEST COAST SABAH FEDERAL ROADS MAINTENANCE

SUMMARY - ROAD FURNITURE

Month: December 2006

ITEM	DISTRICT	ROUTE NO.	ROAD NAME	FURNITURE TYPE	UNIT	CLEANING			PAINTING		
						Previous	Current	Cumm.	Previous	Current	Cumm.
1	Kota Kinabalu	01	Jalan Kota Kinabalu-Kudat	Guardrail	m	7,694.00	538.00	8,232.00	2,298.00	0.00	2,298.00
				Road Kerb	m	0.00	0.00	0.00	0.00	0.00	0.00
				Signage	No.	814	154	968	256	0	256
				Traffic Signal	No.	217	55	272	0	0	0
				Kilometer Post	No.	63	12	75	41	0	41
				Delineator Post	No.	0	0	0	0	0	0
2	Tuaran	01	Jalan Kota Kinabalu-Kudat	Guardrail	m	12,780.00	6,287.00	19,067.00	1,258.00	0.00	1,258.00
				Road Kerb	m	0.00	0.00	0.00	0.00	0.00	0.00
				Signage	No.	337	74	411	101	0	101
				Traffic Signal	No.	0	0	0	0	0	0
				Kilometer Post	No.	32	13	45	7	0	7
				Delineator Post	No.	0	0	0	0	0	0
3	Tuaran	22	Jalan Kota Kinabalu-Sandakan	Guardrail	m	22,142.00	0.00	22,142.00	0.00	0.00	0.00
				Road Kerb	m	0.00	0.00	0.00	0.00	0.00	0.00
				Signage	No.	173	0	173	35	0	35
				Traffic Signal	No.	3	0	3	0	0	0
				Kilometer Post	No.	123	0	123	14	0	14
				Delineator Post	No.	2,802	0	2,802	0	0	0

LINTASAN RESOURCES SDN. BHD.
PRIVATISATION OF WEST COAST SABAH FEDERAL ROADS MAINTENANCE

SUMMARY - ROAD FURNITURE

Month: December 2006

ITEM	DISTRICT	ROUTE NO.	ROAD NAME	FURNITURE TYPE	UNIT	CLEANING			PAINTING		
						Previous	Current	Cumm.	Previous	Current	Cumm.
4	Tuaran	503	Jalan Berungis-Kota Belud	Guardrail	m	7,761.00	0	7,761.00	0.00	0	0.00
				Road Kerb	m	0.00	0.00	0.00	0.00	0.00	0.00
				Signage	No.	182	0	182	0	0	0
				Traffic Signal	No.	0	0	0	0	0	0
				Kilometer Post	No.	0	0	0	0	0	0
				Delineator Post	No.	0	0	0	0	0	0
5	Kota Kinabalu	606	Jalan Susur Sepangar Bay	Guardrail	m	6,350.00	0.00	6,350.00	368.00	0.00	368.00
				Road Kerb	m	0.00	0.00	0.00	0.00	0.00	0.00
				Signage	No.	308	0	308	94	0	94
				Traffic Signal	No.	45	0	45	0	0	0
				Kilometer Post	No.	20	0	20	7	0	7
				Delineator Post	No.	0	0	0	0	0	0
6	Kota Kinabalu	607	Jalan Masuk Ke Pelabuhan Baru	Guardrail	m	0.00	0.00	0.00	0.00	0.00	0.00
				Road Kerb	m	0.00	0.00	0.00	0.00	0.00	0.00
				Signage	No.	27	9	36	9	0	9
				Traffic Signal	No.	0	0	0	0	0	0
				Kilometer Post	No.	0	0	0	0	0	0
				Delineator Post	No.	0	0	0	0	0	0

LINTASAN RESOURCES SDN. BHD.
MAINTENANCE OF FEDERAL ROADS - WEST COAST, SABAH
R04 ROAD FURNITURE RECORD

DISTRICT: KOTA KINABALU
ROUTE NO: 01
ROAD NAME: JALAN KOTA KINABALU - KUDAT
DATE OF INSPECTION: DECEMBER 2006

CHAINAGE		CLEANING	PAINTING	REMARKS
From	To			
0.000	1.000	Guardrails <u> - </u> Metre Barriers <u> - </u> Metre <u> - </u> Signages & Posts <u> 11 </u> No. Traffic Signal <u> - </u> No. Kilometer Posts <u> 2 </u> No. Delineator Post <u> - </u> No. <u> - </u>	Guardrails <u> - </u> Metre Barriers <u> - </u> Metre Road Kerbs <u> - </u> Metre Sign Posts <u> - </u> No. Traffic Light Posts <u> - </u> No. Kilometer Posts <u> - </u> No. Delineator Posts <u> - </u> No. <u> - </u>	09/12/2006 LHS,M,RHS
2.300	3.300	Guardrails <u> 76 </u> Metre Barriers <u> - </u> Metre <u> - </u> Signages & Posts <u> 27 </u> No. Traffic Signal <u> - </u> No. Kilometer Posts <u> 2 </u> No. Delineator Post <u> - </u> No. <u> - </u>	Guardrails <u> - </u> Metre Barriers <u> - </u> Metre Road Kerbs <u> - </u> Metre Sign Posts <u> - </u> No. Traffic Light Posts <u> - </u> No. Kilometer Posts <u> - </u> No. Delineator Posts <u> - </u> No. <u> - </u>	12/12/2006 LHS,M,RHS
3.300	4.400	Guardrails <u> 180 </u> Metre Barriers <u> - </u> Metre <u> - </u> Signages & Posts <u> 12 </u> No. Traffic Signal <u> - </u> No. Kilometer Posts <u> 1 </u> No. Delineator Post <u> - </u> No. <u> - </u>	Guardrails <u> - </u> Metre Barriers <u> - </u> Metre Road Kerbs <u> - </u> Metre Sign Posts <u> - </u> No. Traffic Light Posts <u> - </u> No. Kilometer Posts <u> - </u> No. Delineator Posts <u> - </u> No. <u> - </u>	15/12/2006 LHS,M,RHS

LINTASAN RESOURCES SDN. BHD.
 MAINTENANCE OF FEDERAL ROADS - WEST COAST, SABAH
R04 ROAD FURNITURE RECORD

DISTRICT: KOTA KINABALU
ROUTE NO: 01
ROAD NAME: JALAN KOTA KINABALU - KUDAT
DATE OF INSPECTION: DECEMBER 2006

CHAINAGE		CLEANING	PAINTING	REMARKS
From	To			
4.400	5.400	Guardrails <u>170</u> Metre Barriers <u>-</u> Metre Signages & Posts <u>37</u> No. Traffic Signal <u>10</u> No. Kilometer Posts <u>1</u> No. Delineator Post <u>-</u> No.	Guardrails <u>-</u> Metre Barriers <u>-</u> Metre Road Kerbs <u>-</u> Metre Sign Posts <u>-</u> No. Traffic Light Posts <u>-</u> No. Kilometer Posts <u>-</u> No. Delineator Posts <u>-</u> No.	18/12/2006 LHS,M,RHS
5.400	6.400	Guardrails <u>56</u> Metre Barriers <u>-</u> Metre Signages & Posts <u>17</u> No. Traffic Signal <u>-</u> No. Kilometer Posts <u>2</u> No. Delineator Post <u>-</u> No.	Guardrails <u>-</u> Metre Barriers <u>-</u> Metre Road Kerbs <u>-</u> Metre Sign Posts <u>-</u> No. Traffic Light Posts <u>-</u> No. Kilometer Posts <u>-</u> No. Delineator Posts <u>-</u> No.	21/12/2006 LHS,M,RHS
6.400	7.100	Guardrails <u>56</u> Metre Barriers <u>-</u> Metre Signages & Posts <u>9</u> No. Traffic Signal <u>12</u> No. Kilometer Posts <u>1</u> No. Delineator Post <u>-</u> No.	Guardrails <u>-</u> Metre Barriers <u>-</u> Metre Road Kerbs <u>-</u> Metre Sign Posts <u>-</u> No. Traffic Light Posts <u>-</u> No. Kilometer Posts <u>-</u> No. Delineator Posts <u>-</u> No.	23/12/2006 LHS,M,RHS

LINTASAN RESOURCES SDN. BHD.
MAINTENANCE OF FEDERAL ROADS - WEST COAST, SABAH
R04 ROAD FURNITURE RECORD

DISTRICT: KOTA KINABALU
ROUTE NO: 01
ROAD NAME: JALAN KOTA KINABALU - KUDAT
DATE OF INSPECTION: DECEMBER 2006

CHAINAGE		CLEANING	PAINTING	REMARKS
From	To			
7.100	8.100	Guardrails <u> -</u> Metre Barriers <u> -</u> Metre Signages & Posts <u> 21</u> No. Traffic Signal <u> 12</u> No. Kilometer Posts <u> 1</u> No. Delineator Post <u> -</u> No. <u> </u>	Guardrails <u> -</u> Metre Barriers <u> -</u> Metre Road Kerbs <u> -</u> Metre Sign Posts <u> -</u> No. Traffic Light Posts <u> -</u> No. Kilometer Posts <u> -</u> No. Delineator Posts <u> -</u> No. <u> </u>	26/12/2006 LHS,M,RHS
8.100	9.000	Guardrails <u> -</u> Metre Barriers <u> -</u> Metre Signages & Posts <u> 20</u> No. Traffic Signal <u> 21</u> No. Kilometer Posts <u> 2</u> No. Delineator Post <u> -</u> No. <u> </u>	Guardrails <u> -</u> Metre Barriers <u> -</u> Metre Road Kerbs <u> -</u> Metre Sign Posts <u> -</u> No. Traffic Light Posts <u> -</u> No. Kilometer Posts <u> -</u> No. Delineator Posts <u> -</u> No. <u> </u>	28/12/2006 LHS,M,RHS
		Guardrails <u> -</u> Metre Barriers <u> -</u> Metre Signages & Posts <u> -</u> No. Traffic Signal <u> -</u> No. Kilometer Posts <u> -</u> No. Delineator Post <u> -</u> No. <u> </u>	Guardrails <u> -</u> Metre Barriers <u> -</u> Metre Road Kerbs <u> -</u> Metre Sign Posts <u> -</u> No. Traffic Light Posts <u> -</u> No. Kilometer Posts <u> -</u> No. Delineator Posts <u> -</u> No. <u> </u>	

LINTASAN RESOURCES SDN. BHD.
MAINTENANCE OF FEDERAL ROADS - WEST COAST, SABAH
R04 ROAD FURNITURE RECORD

DISTRICT: TUARAN
ROUTE NO: 01
ROAD NAME: JALAN KOTA KINABALU - KUDAT
DATE OF INSPECTION: DECEMBER 2006

CHAINAGE		CLEANING	PAINTING	REMARKS
From	To			
36.602	38.602	Guardrails <u>420</u> Metre Barriers <u>-</u> Metre Signages & Posts <u>5</u> No. Traffic Signal <u>-</u> No. Kilometer Posts <u>1</u> No. Delineator Post <u>-</u> No.	Guardrails <u>-</u> Metre Barriers <u>-</u> Metre Road Kerbs <u>-</u> Metre Sign Posts <u>-</u> No. Traffic Light Posts <u>-</u> No. Kilometer Posts <u>-</u> No. Delineator Posts <u>-</u> No.	04/12/2006 LHS & RHS
38.602	40.102	Guardrails <u>367</u> Metre Barriers <u>-</u> Metre Signages & Posts <u>19</u> No. Traffic Signal <u>-</u> No. Kilometer Posts <u>1</u> No. Delineator Post <u>-</u> No.	Guardrails <u>-</u> Metre Barriers <u>-</u> Metre Road Kerbs <u>-</u> Metre Sign Posts <u>-</u> No. Traffic Light Posts <u>-</u> No. Kilometer Posts <u>-</u> No. Delineator Posts <u>-</u> No.	07/12/2006 LHS & RHS
40.102	42.102	Guardrails <u>368</u> Metre Barriers <u>-</u> Metre Signages & Posts <u>3</u> No. Traffic Signal <u>-</u> No. Kilometer Posts <u>2</u> No. Delineator Post <u>-</u> No.	Guardrails <u>-</u> Metre Barriers <u>-</u> Metre Road Kerbs <u>-</u> Metre Sign Posts <u>-</u> No. Traffic Light Posts <u>-</u> No. Kilometer Posts <u>-</u> No. Delineator Posts <u>-</u> No.	11/12/2006 LHS & RHS

LINTASAN RESOURCES SDN. BHD.
 MAINTENANCE OF FEDERAL ROADS - WEST COAST, SABAH
R04 ROAD FURNITURE RECORD

DISTRICT: TUARAN
ROUTE NO: 01
ROAD NAME: JALAN KOTA KINABALU - KUDAT
DATE OF INSPECTION: DECEMBER 2006

CHAINAGE		CLEANING	PAINTING	REMARKS
From	To			
42.102	43.602	Guardrails <u>1,112</u> Metre Barriers <u>-</u> Metre Signages & Posts <u>14</u> No. Traffic Signal <u>-</u> No. Kilometer Posts <u>1</u> No. Delineator Post <u>-</u> No.	Guardrails <u>-</u> Metre Barriers <u>-</u> Metre Road Kerbs <u>-</u> Metre Sign Posts <u>-</u> No. Traffic Light Posts <u>-</u> No. Kilometer Posts <u>-</u> No. Delineator Posts <u>-</u> No.	14/12/2006 LHS & RHS
43.602	45.602	Guardrails <u>1,220</u> Metre Barriers <u>-</u> Metre Signages & Posts <u>-</u> No. Traffic Signal <u>-</u> No. Kilometer Posts <u>2</u> No. Delineator Post <u>-</u> No.	Guardrails <u>-</u> Metre Barriers <u>-</u> Metre Road Kerbs <u>-</u> Metre Sign Posts <u>-</u> No. Traffic Light Posts <u>-</u> No. Kilometer Posts <u>-</u> No. Delineator Posts <u>-</u> No.	18/12/2006 LHS & RHS
45.602	47.102	Guardrails <u>908</u> Metre Barriers <u>-</u> Metre Signages & Posts <u>1</u> No. Traffic Signal <u>-</u> No. Kilometer Posts <u>1</u> No. Delineator Post <u>-</u> No.	Guardrails <u>-</u> Metre Barriers <u>-</u> Metre Road Kerbs <u>-</u> Metre Sign Posts <u>-</u> No. Traffic Light Posts <u>-</u> No. Kilometer Posts <u>-</u> No. Delineator Posts <u>-</u> No.	21/12/2006 LHS & RHS

LINTASAN RESOURCES SDN. BHD.
 MAINTENANCE OF FEDERAL ROADS - WEST COAST, SABAH
R04 ROAD FURNITURE RECORD

DISTRICT: TUARAN
ROUTE NO: 01
ROAD NAME: JALAN KOTA KINABALU - KUDAT
DATE OF INSPECTION: DECEMBER 2006

CHAINAGE		CLEANING	PAINTING	REMARKS
From	To			
47.102	48.102	Guardrails <u>1,384</u> Metre Barriers <u>-</u> Metre Signages & Posts <u>19</u> No. Traffic Signal <u>-</u> No. Kilometer Posts <u>2</u> No. Delineator Post <u>-</u> No.	Guardrails <u>-</u> Metre Barriers <u>-</u> Metre Road Kerbs <u>-</u> Metre Sign Posts <u>-</u> No. Traffic Light Posts <u>-</u> No. Kilometer Posts <u>-</u> No. Delineator Posts <u>-</u> No.	23/12/2006 LHS & RHS
48.102	49.602	Guardrails <u>260</u> Metre Barriers <u>-</u> Metre Signages & Posts <u>8</u> No. Traffic Signal <u>-</u> No. Kilometer Posts <u>1</u> No. Delineator Post <u>-</u> No.	Guardrails <u>-</u> Metre Barriers <u>-</u> Metre Road Kerbs <u>-</u> Metre Sign Posts <u>-</u> No. Traffic Light Posts <u>-</u> No. Kilometer Posts <u>-</u> No. Delineator Posts <u>-</u> No.	26/12/2006 LHS & RHS
49.602	50.602	Guardrails <u>248</u> Metre Barriers <u>-</u> Metre Signages & Posts <u>5</u> No. Traffic Signal <u>-</u> No. Kilometer Posts <u>2</u> No. Delineator Post <u>-</u> No.	Guardrails <u>-</u> Metre Barriers <u>-</u> Metre Road Kerbs <u>-</u> Metre Sign Posts <u>-</u> No. Traffic Light Posts <u>-</u> No. Kilometer Posts <u>-</u> No. Delineator Posts <u>-</u> No.	28/12/2006 LHS & RHS

LINTASAN RESOURCES SDN. BHD.
MAINTENANCE OF FEDERAL ROADS - WEST COAST, SABAH
R04 ROAD FURNITURE RECORD

DISTRICT: KOTA KINABALU
ROUTE NO: 607
ROAD NAME: JALAN MASUK KE PELABUHAN BARU, KK
DATE OF INSPECTION: DECEMBER 2006

CHAINAGE		CLEANING	PAINTING	REMARKS
From	To			
0.000	0.340	Guardrails - Metre Barriers - Metre Signages & Posts 9 No. Traffic Signal - No. Kilometer Posts - No. Delineator Post - No. 	Guardrails - Metre Barriers - Metre Road Kerbs - Metre Sign Posts - No. Traffic Light Posts - No. Kilometer Posts - No. Delineator Posts - No. 	03/12/2006 LHS,M,RHS
		Guardrails - Metre Barriers - Metre Signages & Posts - No. Traffic Signal - No. Kilometer Posts - No. Delineator Post - No. 	Guardrails - Metre Barriers - Metre Road Kerbs - Metre Sign Posts - No. Traffic Light Posts - No. Kilometer Posts - No. Delineator Posts - No. 	
		Guardrails - Metre Barriers - Metre Signages & Posts - No. Traffic Signal - No. Kilometer Posts - No. Delineator Post - No. 	Guardrails - Metre Barriers - Metre Road Kerbs - Metre Sign Posts - No. Traffic Light Posts - No. Kilometer Posts - No. Delineator Posts - No. 	

LINTASAN RESOURCES SDN. BHD.
PRIVATISATION OF WEST COAST SABAH FEDERAL ROADS MAINTENANCE

SUMMARY - ROAD FURNITURE

MONTH: DECEMBER 2006

ITEM	DISTRICT	ROUTE NO.	ROAD NAME	FURNITURE TYPE	UNIT	CLEANING			PAINTING		
						Previous	Current	Cumm.	Previous	Current	Cumm.
1	Ranau	22	Jalan Kota Kinabalu-Sandakan	Guardrail	m	37,141.00	1,971.00	39,112.00	0.00	0.00	0.00
				Road Kerb	m	0.00	0.00	0.00	0.00	0.00	0.00
				Signage	No.	825	133	958	0	0	0
				Traffic Signal	No.	0	0	0	0	0	0
				Kilometer Post	No.	197	19	216	0	0	0
				Delineator Post	No.	3,377	165	3,542	0	0	0

LINTASAN RESOURCES SDN. BHD.
MAINTENANCE OF FEDERAL ROADS - WEST COAST, SABAH

R04 ROAD FURNITURE

DISTRICT: Ranau
ROUTE NO: 22
ROAD NAME: Jalan Kota Kinabalu - Sandakan
DATE OF INSPECTION: December 2006

CHAINAGE		CLEANING	PAINTING	REMARKS
From	To			
Ch 68.60 (Km 105.20)	Ch 72.60 (Km 109.20)	Guardrails <u>1,139</u> Metre Barriers _____ Metre Signages & Posts <u>46</u> No. Traffic Signal _____ No. Kilometer Posts <u>4</u> No. Delineator Post <u>45</u> No. _____	Guardrails _____ Metre Barriers _____ Metre Road Kerbs _____ Metre Sign Posts _____ No. Traffic Light Posts _____ No. Kilometer Posts _____ No. Delineator Posts _____ No. _____	
Ch 87.40 (Km 124.00)	Ch 94.65 (Km 131.25)	Guardrails <u>824</u> Metre Barriers _____ Metre Signages & Posts <u>55</u> No. Traffic Signal _____ No. Kilometer Posts <u>8</u> No. Delineator Post <u>46</u> No. _____	Guardrails _____ Metre Barriers _____ Metre Road Kerbs _____ Metre Sign Posts _____ No. Traffic Light Posts _____ No. Kilometer Posts _____ No. Delineator Posts _____ No. _____	
Ch 94.65 (Km 131.25)	Ch 102.00 (Km 138.60)	Guardrails <u>8</u> Metre Barriers _____ Metre Signages & Posts <u>32</u> No. Traffic Signal _____ No. Kilometer Posts <u>7</u> No. Delineator Post <u>74</u> No. _____	Guardrails _____ Metre Barriers _____ Metre Road Kerbs _____ Metre Sign Posts _____ No. Traffic Light Posts _____ No. Kilometer Posts _____ No. Delineator Posts _____ No. _____	

LINTASAN RESOURCES SDN. BHD.
PRIVATISATION OF WEST COAST SABAH FEDERAL ROADS MAINTENANCE

SUMMARY - ROAD FURNITURE

MONTH: DECEMBER 2006

ITEM	DISTRICT	ROUTE NO.	ROAD NAME	FURNITURE TYPE	UNIT	CLEANING			PAINTING		
						Previous	Current	Cumm.	Previous	Current	Cumm.
1	Kota Kinabalu	01	Jalan Kota Kinabalu-Sindumin	Guardrail	m	195.00	65.00	260.00	65.00	-	65.00
				Road Kerb	m	-	-	-	-	-	-
				Signage	No.	207	69	276	69	-	69
				Traffic Signal	No.	87	29	116	29	-	29
				Kilometer Post	No.	36	12	48	12	-	12
				Delineator Post	No.	-	-	-	-	-	-
2	Penampang	01	Jalan Kota Kinabalu-Sindumin	Guardrail	m	1,538.00	-	1,538.00	769.00	-	769.00
				Road Kerb	m	-	-	-	-	-	-
				Signage	No.	230	-	230	115	-	115
				Traffic Signal	No.	32	-	32	16	-	16
				Kilometer Post	No.	28	-	28	14	-	14
				Delineator Post	No.	-	-	-	-	-	-
3	Papar	01	Jalan Kota Kinabalu-Sindumin	Guardrail	m	4,335.00	650.00	4,985.00	2,123.00	-	2,123.00
				Road Kerb	m	-	-	-	-	-	-
				Signage	No.	561	143	704	317	-	317
				Traffic Signal	No.	-	-	-	-	-	-
				Kilometer Post	No.	94	8	102	35	-	35
				Delineator Post	No.	377	85	462	257	-	257
4	Penampang	500	Jalan Kota Kinabalu-Keningau-Tenom	Guardrail	m	14,712.00	-	14,712.00	7,356.00	-	7,356.00
				Road Kerb	m	-	-	-	-	-	-
				Signage	No.	432	45	477	206	-	206
				Traffic Signal	No.	-	-	-	-	-	-
				Kilometer Post	No.	86	3	89	43	-	43
				Delineator Post	No.	-	-	-	-	-	-
5	Kota Kinabalu	501	Jalan Kota Kinabalu-Penampang-Lok Kawi	Guardrail	m	1,740.00	-	1,740.00	870.00	-	870.00
				Road Kerb	m	-	-	-	-	-	-
				Signage	No.	146	-	146	73	-	73
				Traffic Signal	No.	98	-	98	49	-	49
				Kilometer Post	No.	16	-	16	8	-	8
				Delineator Post	No.	-	-	-	-	-	-
6	Penampang	501	Jalan Kota Kinabalu-Penampang-Lok Kawi	Guardrail	m	2,203.00	239	2,442.00	897.00	-	897.00
				Road Kerb	m	-	-	-	-	-	-
				Signage	No.	328	64	392	132	-	132
				Traffic Signal	No.	-	-	-	-	-	-
				Kilometer Post	No.	104	26	130	39	-	39
				Delineator Post	No.	-	-	-	-	-	-
7	Kota Kinabalu	608	Jalan Masuk Ke Lapangan Terbang Lama	Guardrail	m	-	-	-	-	-	-
				Road Kerb	m	-	-	-	-	-	-
				Signage	No.	101	25	126	41	-	41
				Traffic Signal	No.	-	-	-	-	-	-
				Kilometer Post	No.	-	-	-	-	-	-
				Delineator Post	No.	-	-	-	-	-	-

LINTASAN RESOURCES SDN. BHD.
MAINTENANCE OF FEDERAL ROADS - WEST COAST, SABAH

R04 ROAD FURNITURE

DISTRICT: KOTA KINABALU
ROUTE NO: 01
ROAD NAME: JLN KOTA KINABALU-SINDUMIN
DATE OF INSPECTION: DECEMBER 2006

CHAINAGE		CLEANING	PAINTING	REMARKS
From	To			
0.000	7.020	Guardrails <u>24</u> Metre Barriers _____ Metre Signages & Posts <u>19</u> No. Traffic Signal _____ No. Kilometer Posts <u>7</u> No. Delineator Post _____ No. _____	Guardrails _____ Metre Barriers _____ Metre Road Kerbs _____ Metre Sign Posts _____ No. Traffic Light Posts _____ No. Kilometer Posts _____ No. Delineator Posts _____ No.	2nd cycle (Protocol Road) RHS
0.000	7.020	Guardrails <u>41</u> Metre Barriers _____ Metre Signages & Posts <u>35</u> No. Traffic Signal _____ No. Kilometer Posts <u>5</u> No. Delineator Post _____ No. _____	Guardrails _____ Metre Barriers _____ Metre Road Kerbs _____ Metre Sign Posts _____ No. Traffic Light Posts _____ No. Kilometer Posts _____ No. Delineator Posts _____ No.	2nd cycle (Protocol Road) LHS
0.000	7.020	Guardrails _____ Metre Barriers _____ Metre Signages & Posts <u>15</u> No. Traffic Signal <u>29</u> No. Kilometer Posts _____ No. Delineator Post _____ No. _____	Guardrails _____ Metre Barriers _____ Metre Road Kerbs _____ Metre Sign Posts _____ No. Traffic Light Posts _____ No. Kilometer Posts _____ No. Delineator Posts _____ No.	2nd cycle (Protocol Road) MEDIAN

LINTASAN RESOURCES SDN. BHD.
MAINTENANCE OF FEDERAL ROADS - WEST COAST, SABAH

R04 ROAD FURNITURE

DISTRICT: PAPAR

ROUTE NO: 01

ROAD NAME: JALAN KK-SINDUMIN

DATE OF INSPECTION: DECEMBER 2006

CHAINAGE		CLEANING		PAINTING		REMARKS
From	To					
18.000	44.800	Guardrails	<u>251</u> Metre	Guardrails	<u> </u> Metre	1st cycle (Normal Road)
		Barriers	<u> </u> Metre	Barriers	<u> </u> Metre	
		Signages & Posts	<u>58</u> No.	Road Kerbs	<u> </u> Metre	RHS
		Traffic Signal	<u> </u> No.	Sign Posts	<u> </u> No.	
		Kilometer Posts	<u> </u> No.	Traffic Light Posts	<u> </u> No.	
		Delineator Post	<u>46</u> No.	Kilometer Posts	<u> </u> No.	
			<u> </u>	Delineator Posts	<u> </u> No.	
18.000	44.800	Guardrails	<u>399</u> Metre	Guardrails	<u> </u> Metre	1st cycle (Normal Road)
		Barriers	<u> </u> Metre	Barriers	<u> </u> Metre	
		Signages & Posts	<u>83</u> No.	Road Kerbs	<u> </u> Metre	LHS
		Traffic Signal	<u> </u> No.	Sign Posts	<u> </u> No.	
		Kilometer Posts	<u>8</u> No.	Traffic Light Posts	<u> </u> No.	
		Delineator Post	<u>39</u> No.	Kilometer Posts	<u> </u> No.	
			<u> </u>	Delineator Posts	<u> </u> No.	
44.835	-	Guardrails	<u> </u> Metre	Guardrails	<u> </u> Metre	1st cycle (Normal Road)
		Barriers	<u> </u> Metre	Barriers	<u> </u> Metre	
		Signages & Posts	<u>2</u> No.	Road Kerbs	<u> </u> Metre	MEDIAN
		Traffic Signal	<u> </u> No.	Sign Posts	<u> </u> No.	
		Kilometer Posts	<u> </u> No.	Traffic Light Posts	<u> </u> No.	
		Delineator Post	<u> </u> No.	Kilometer Posts	<u> </u> No.	
			<u> </u>	Delineator Posts	<u> </u> No.	

LINTASAN RESOURCES SDN. BHD.
MAINTENANCE OF FEDERAL ROADS - WEST COAST, SABAH

R04 ROAD FURNITURE

DISTRICT: PENAMPANG

ROUTE NO: 500

ROAD NAME: JLN KK-KENINGAU-TENOM

DATE OF INSPECTION: DECEMBER 2006

CHAINAGE		CLEANING	PAINTING	REMARKS
From	To			
0.000	4.000	Guardrails _____ Metre Barriers _____ Metre Signages & Posts <u>24</u> No. Traffic Signal _____ No. Kilometer Posts _____ No. Delineator Post _____ No. _____	Guardrails _____ Metre Barriers _____ Metre Road Kerbs _____ Metre Sign Posts _____ No. Traffic Light Posts _____ No. Kilometer Posts _____ No. Delineator Posts _____ No.	2nd cycle (Protocol Road) RHS
0.000	4.000	Guardrails _____ Metre Barriers _____ Metre Signages & Posts <u>19</u> No. Traffic Signal _____ No. Kilometer Posts <u>3</u> No. Delineator Post _____ No. _____	Guardrails _____ Metre Barriers _____ Metre Road Kerbs _____ Metre Sign Posts _____ No. Traffic Light Posts _____ No. Kilometer Posts _____ No. Delineator Posts _____ No.	2nd cycle (Protocol Road) LHS
0.140	0.170	Guardrails _____ Metre Barriers _____ Metre Signages & Posts <u>2</u> No. Traffic Signal _____ No. Kilometer Posts _____ No. Delineator Post _____ No. _____	Guardrails _____ Metre Barriers _____ Metre Road Kerbs _____ Metre Sign Posts _____ No. Traffic Light Posts _____ No. Kilometer Posts _____ No. Delineator Posts _____ No.	2nd cycle (Protocol Road) MEDIAN

LINTASAN RESOURCES SDN. BHD.
MAINTENANCE OF FEDERAL ROADS - WEST COAST, SABAH

R04 ROAD FURNITURE

DISTRICT: PENAMPANG

ROUTE NO: 501

ROAD NAME: JLN KK-PENAMPANG-LOK KAWI

DATE OF INSPECTION: DECEMBER 2006

CHAINAGE		CLEANING	PAINTING	REMARKS
From	To			
3.460	6.920	Guardrails _____ Metre Barriers _____ Metre Signages & Posts <u>14</u> No. Traffic Signal _____ No. Kilometer Posts <u>3</u> No. Delineator Post _____ No. _____	Guardrails _____ Metre Barriers _____ Metre Road Kerbs _____ Metre Sign Posts _____ No. Traffic Light Posts _____ No. Kilometer Posts _____ No. Delineator Posts _____ No.	2nd cycle (Protocol Road) RHS
3.460	6.920	Guardrails <u>239</u> Metre Barriers _____ Metre Signages & Posts <u>31</u> No. Traffic Signal _____ No. Kilometer Posts <u>3</u> No. Delineator Post _____ No. _____	Guardrails _____ Metre Barriers _____ Metre Road Kerbs _____ Metre Sign Posts _____ No. Traffic Light Posts _____ No. Kilometer Posts _____ No. Delineator Posts _____ No.	2nd cycle (Protocol Road) LHS
3.460	6.920	Guardrails _____ Metre Barriers _____ Metre Signages & Posts <u>19</u> No. Traffic Signal _____ No. Kilometer Posts <u>20</u> No. Delineator Post _____ No. _____	Guardrails _____ Metre Barriers _____ Metre Road Kerbs _____ Metre Sign Posts _____ No. Traffic Light Posts _____ No. Kilometer Posts _____ No. Delineator Posts _____ No.	2nd cycle (Protocol Road) MEDIAN

LINTASAN RESOURCES SDN. BHD.
MAINTENANCE OF FEDERAL ROADS - WEST COAST, SABAH

R04 ROAD FURNITURE

DISTRICT: KOTA KINABALU
ROUTE NO: 608
ROAD NAME: JLN MASUK KE LAPANGAN TERBANG LAMA
DATE OF INSPECTION: DECEMBER 2006

CHAINAGE		CLEANING	PAINTING	REMARKS
From	To			
0.000	1.670	Guardrails _____ Metre Barriers _____ Metre Signages & Posts <u>12</u> No. Traffic Signal _____ No. Kilometer Posts _____ No. Delineator Post _____ No. _____	Guardrails _____ Metre Barriers _____ Metre Road Kerbs _____ Metre Sign Posts _____ No. Traffic Light Posts _____ No. Kilometer Posts _____ No. Delineator Posts _____ No.	2nd cycle (Protocol Road) RHS
0.000	1.670	Guardrails _____ Metre Barriers _____ Metre Signages & Posts <u>6</u> No. Traffic Signal _____ No. Kilometer Posts _____ No. Delineator Post _____ No. _____	Guardrails _____ Metre Barriers _____ Metre Road Kerbs _____ Metre Sign Posts _____ No. Traffic Light Posts _____ No. Kilometer Posts _____ No. Delineator Posts _____ No.	2nd cycle (Protocol Road) LHS
0.000	1.670	Guardrails _____ Metre Barriers _____ Metre Signages & Posts <u>7</u> No. Traffic Signal _____ No. Kilometer Posts _____ No. Delineator Post _____ No. _____	Guardrails _____ Metre Barriers _____ Metre Road Kerbs _____ Metre Sign Posts _____ No. Traffic Light Posts _____ No. Kilometer Posts _____ No. Delineator Posts _____ No.	2nd cycle (Protocol Road) MEDIAN

LINTASAN RESOURCES SDN. BHD.
PRIVATISATION OF WEST COAST SABAH FEDERAL ROADS MAINTENANCE

SUMMARY - ROAD FURNITURE

MONTH : DECEMBER 2006

ITEM	DISTRICT	ROUTE NO.	ROAD NAME	FURNITURE TYPE	UNIT	CLEANING			PAINTING		
						Previous	Current	Cumm.	Previous	Current	Cumm.
1	Tambunan	500	Jalan Kota Kinabalu-Keningau-Tenom	Guardrail	m	17,585.00	467.00	18,052.00	0.00		0.00
				Road Kerb	m	0.00		0.00	0.00		0.00
				Signage	No.	581	38	619	0		0
				Traffic Signal	No.	0		0	0		0
				Kilometer Post	No.	102	4	106	0		0
				Delineator Post	No.	0		0	0		0
2	Keningau	500	Jalan Kota Kinabalu-Keningau-Tenom	Guardrail	m	13,525.00	335.00	13,860.00	0.00		0.00
				Road Kerb	m	0.00		0.00	0.00		0.00
				Signage	No.	427	83	510	0		0
				Traffic Signal	No.	18	9	27	0		0
				Kilometer Post	No.	80	6	86	0		0
				Delineator Post	No.	0		0	0		0
3	Tenom	500	Jalan Kota Kinabalu-Keningau-Tenom	Guardrail	m	4,550.00	60.00	4,610.00	0.00		0.00
				Road Kerb	m	0.00		0.00	0.00		0.00
				Signage	No.	380	29	409	0		0
				Traffic Signal	No.	0		0	0		0
				Kilometer Post	No.	53	3	56	0		0
				Delineator Post	No.	0		0	0		0

LINTASAN RESOURCES SDN. BHD.
MAINTENANCE OF FEDERAL ROADS - WEST COAST, SABAH

R04 ROAD FURNITURE

DISTRICT: TAMBUNAN
ROUTE NO: 500
ROAD NAME: JLN KOTA KINABALU - KENINGAU - TENOM
DATE OF INSPECTION: DECEMBER 2006

CHAINAGE		CLEANING	PAINTING	REMARKS
From	To			
69.310	73.310	Guardrails <u>467</u> Metre Barriers _____ Metre Signages & Posts <u>38</u> No. Traffic Signal _____ No. Kilometer Posts <u>4</u> No. Delineator Post _____ No.	Guardrails _____ Metre Barriers _____ Metre Road Kerbs _____ Metre Sign Posts _____ No. Traffic Light Posts _____ No. Kilometer Posts _____ No. Delineator Posts _____ No.	2nd Cycle Protocol Road
		Guardrails _____ Metre Barriers _____ Metre Signages & Posts _____ No. Traffic Signal _____ No. Kilometer Posts _____ No. Delineator Post _____ No.	Guardrails _____ Metre Barriers _____ Metre Road Kerbs _____ Metre Sign Posts _____ No. Traffic Light Posts _____ No. Kilometer Posts _____ No. Delineator Posts _____ No.	
		Guardrails _____ Metre Barriers _____ Metre Signages & Posts _____ No. Traffic Signal _____ No. Kilometer Posts _____ No. Delineator Post _____ No.	Guardrails _____ Metre Barriers _____ Metre Road Kerbs _____ Metre Sign Posts _____ No. Traffic Light Posts _____ No. Kilometer Posts _____ No. Delineator Posts _____ No.	

LINTASAN RESOURCES SDN. BHD.
MAINTENANCE OF FEDERAL ROADS - WEST COAST, SABAH

R04 ROAD FURNITURE

DISTRICT: KENINGAU
ROUTE NO: 500
ROAD NAME: JLN KOTA KINABALU - KENINGAU - TENOM
DATE OF INSPECTION: DECEMBER 2006

CHAINAGE			CLEANING		PAINTING		REMARKS
From	To						
114.475	121.785	Guardrails	335	Metre	Guardrails	_____	2nd Cycle Protocol Road (KM Post 117 missing/damaged)
		Barriers	_____	Metre	Barriers	_____	
		Signages & Posts	83	No.	Road Kerbs	_____	
		Traffic Signal	9	No.	Sign Posts	_____	
		Kilometer Posts	6	No.	Traffic Light Posts	_____	
		Delineator Post	_____	No.	Kilometer Posts	_____	
			_____		Delineator Posts	_____	
		Guardrails	_____	Metre	Guardrails	_____	
		Barriers	_____	Metre	Barriers	_____	
		Signages & Posts	_____	No.	Road Kerbs	_____	
		Traffic Signal	_____	No.	Sign Posts	_____	
		Kilometer Posts	_____	No.	Traffic Light Posts	_____	
		Delineator Post	_____	No.	Kilometer Posts	_____	
			_____		Delineator Posts	_____	
		Guardrails	_____	Metre	Guardrails	_____	
		Barriers	_____	Metre	Barriers	_____	
		Signages & Posts	_____	No.	Road Kerbs	_____	
		Traffic Signal	_____	No.	Sign Posts	_____	
		Kilometer Posts	_____	No.	Traffic Light Posts	_____	
		Delineator Post	_____	No.	Kilometer Posts	_____	
			_____		Delineator Posts	_____	

LINTASAN RESOURCES SDN. BHD.
MAINTENANCE OF FEDERAL ROADS - WEST COAST, SABAH

R04 ROAD FURNITURE

DISTRICT: TENOM
ROUTE NO: 500
ROAD NAME: JLN KOTA KINABALU - KENINGAU - TENOM
DATE OF INSPECTION: DECEMBER 2006

CHAINAGE		CLEANING	PAINTING	REMARKS
From	To			
160.585	163.485	Guardrails <u>60</u> Metre Barriers _____ Metre Signages & Posts <u>29</u> No. Traffic Signal _____ No. Kilometer Posts <u>3</u> No. Delineator Post _____ No. _____	Guardrails _____ Metre Barriers _____ Metre Road Kerbs _____ Metre Sign Posts _____ No. Traffic Light Posts _____ No. Kilometer Posts _____ No. Delineator Posts _____ No. _____	2nd Cycle Protocol Road
		Guardrails _____ Metre Barriers _____ Metre Signages & Posts _____ No. Traffic Signal _____ No. Kilometer Posts _____ No. Delineator Post _____ No. _____	Guardrails _____ Metre Barriers _____ Metre Road Kerbs _____ Metre Sign Posts _____ No. Traffic Light Posts _____ No. Kilometer Posts _____ No. Delineator Posts _____ No. _____	
		Guardrails _____ Metre Barriers _____ Metre Signages & Posts _____ No. Traffic Signal _____ No. Kilometer Posts _____ No. Delineator Post _____ No. _____	Guardrails _____ Metre Barriers _____ Metre Road Kerbs _____ Metre Sign Posts _____ No. Traffic Light Posts _____ No. Kilometer Posts _____ No. Delineator Posts _____ No. _____	

LINTASAN RESOURCES SDN. BHD.
PRIVATISATION OF WEST COAST SABAH FEDERAL ROADS MAINTENANCE

SUMMARY - ROAD FURNITURE

MONTH: DECEMBER 2006

ITEM	DISTRICT	ROUTE NO.	ROAD NAME	FURNITURE TYPE	UNIT	CLEANING			PAINTING		
						Previous	Current	Cumm.	Previous	Current	Cumm.
1	Beaufort	01	Jalan Kota Kinabalu-Sindumin	Guardrail	m	3,510.00	0.00	3,510.00	129.00	0.00	129.00
				Road Kerb	m	0.00		0.00	0.00		0.00
				Signage	No.	483	66	549	120	0	120
				Traffic Signal	No.	0		0	0		0
				Kilometer Post	No.	92	4	96	26	0	26
				Delineator Post	No.	103	0	103	8		8
2	Sipitang	01	Jalan Kota Kinabalu-Sindumin	Guardrail	m	4,836.00	2,221.00	7,057.00	467.00	0.00	467.00
				Road Kerb	m	0.00		0.00	1,843.00		1,843.00
				Signage	No.	421	149	570	163	0	163
				Traffic Signal	No.	0		0	0		0
				Kilometer Post	No.	47	16	63	24	0	24
				Delineator Post	No.	0	0	0	0		0
3	Beaufort	502	Jalan Beaufort-Menumbok	Guardrail	m	1,243.00	0.00	1,243.00	0.00	243.00	243.00
				Road Kerb	m	0.00		0.00	0.00		0.00
				Signage	No.	853	0	853	0	108	108
				Traffic Signal	No.	0		0	0		0
				Kilometer Post	No.	48	0	48	0	10	10
				Delineator Post	No.	0		0	0		0
4	Kuala Penyu	502	Jalan Beaufort-Menumbok	Guardrail	m	2,321.00	0.00	2,321.00	0.00	0.00	0.00
				Road Kerb	m	0.00		0.00	0.00		0.00
				Signage	No.	1,391	0	1,391	0	0	0
				Traffic Signal	No.	0		0	0		0
				Kilometer Post	No.	65	0	65	0	0	0
				Delineator Post	No.	0		0	0		0

LINTASAN RESOURCES SDN. BHD.
MAINTENANCE OF FEDERAL ROADS - WEST COAST, SABAH
R04 ROAD FURNITURE RECORD

DISTRICT: BEAUFORT

ROUTE NO: 01

ROAD NAME: JALAN KOTA KINABALU - SINDUMIN

DATE OF INSPECTION: DECEMBER 2006

CHAINAGE		CLEANING	PAINTING	REMARKS
From	To			
92.810	93.805	Guardrails _____ Metre	Guardrails _____ Metre	4 nos. need to replace
		Barriers _____ Metre	Barriers _____ Metre	
		Signages & Posts <u>19</u> No.	Road Kerbs _____ Metre	
		Traffic Signal _____ No.	Sign Posts _____ No.	
92.470	93.416	Kilometer Posts <u>2</u> No.	Traffic Light Posts _____ No.	2nd cycle for protocol road
		Delineator Post _____ No.	Kilometer Posts _____ No.	
		_____	Delineator Posts _____ No.	
		_____	_____	
94.032	94.940	Guardrails _____ Metre	Guardrails _____ Metre	9 nos. need to replace
		Barriers _____ Metre	Barriers _____ Metre	
		Signages & Posts <u>25</u> No.	Road Kerbs _____ Metre	
		Traffic Signal _____ No.	Sign Posts _____ No.	
94.414		Kilometer Posts <u>1</u> No.	Traffic Light Posts _____ No.	2nd cycle for protocol road
		Delineator Post _____ No.	Kilometer Posts _____ No.	
		_____	Delineator Posts _____ No.	
		_____	_____	
95.053	95.998	Guardrails _____ Metre	Guardrails _____ Metre	2nd cycle for protocol road
		Barriers _____ Metre	Barriers _____ Metre	
		Signages & Posts <u>22</u> No.	Road Kerbs _____ Metre	
		Traffic Signal _____ No.	Sign Posts _____ No.	
95.392		Kilometer Posts <u>1</u> No.	Traffic Light Posts _____ No.	2nd cycle for protocol road
		Delineator Post _____ No.	Kilometer Posts _____ No.	
		_____	Delineator Posts _____ No.	
		_____	_____	

LINTASAN RESOURCES SDN. BHD.
MAINTENANCE OF FEDERAL ROADS - WEST COAST, SABAH
R04 ROAD FURNITURE RECORD

DISTRICT: SIPITANG
ROUTE NO: 01
ROAD NAME: JALAN KOTA KINABALU - SINDUMIN
DATE OF INSPECTION: DECEMBER 2006

CHAINAGE		CLEANING	PAINTING	REMARKS
From	To			
140.800	140.816	Guardrails <u>32</u> Metre Barriers <u> </u> Metre	Guardrails <u> </u> Metre Barriers <u> </u> Metre Road Kerbs <u> </u> Metre	1st cycle for normal road
140.315	140.770	Signages & Posts <u>3</u> No. Traffic Signal <u> </u> No.	Sign Posts <u> </u> No. Traffic Light Posts <u> </u> No.	1 no. need to replace
140.978		Kilometer Posts <u>1</u> No. Delineator Post <u> </u> No.	Kilometer Posts <u> </u> No. Delineator Posts <u> </u> No.	1st cycle for normal road
141.380	141.755	Guardrails <u>238</u> Metre Barriers <u> </u> Metre	Guardrails <u> </u> Metre Barriers <u> </u> Metre Road Kerbs <u> </u> Metre	1st cycle for normal road
141.915		Signages & Posts <u> </u> No. Traffic Signal <u> </u> No. Kilometer Posts <u>1</u> No. Delineator Post <u> </u> No.	Sign Posts <u> </u> No. Traffic Light Posts <u> </u> No. Kilometer Posts <u> </u> No. Delineator Posts <u> </u> No.	1 no. need to replace
142.855	142.871	Guardrails <u>32</u> Metre Barriers <u> </u> Metre	Guardrails <u> </u> Metre Barriers <u> </u> Metre Road Kerbs <u> </u> Metre	1st cycle for normal road
142.440	142.990	Signages & Posts <u>8</u> No. Traffic Signal <u> </u> No.	Sign Posts <u> </u> No. Traffic Light Posts <u> </u> No.	1 no. need to replace
142.950		Kilometer Posts <u>1</u> No. Delineator Post <u> </u> No.	Kilometer Posts <u> </u> No. Delineator Posts <u> </u> No.	1st cycle for normal road

LINTASAN RESOURCES SDN. BHD.
MAINTENANCE OF FEDERAL ROADS - WEST COAST, SABAH
R04 ROAD FURNITURE RECORD

DISTRICT: SIPITANG
ROUTE NO: 01
ROAD NAME: JALAN KOTA KINABALU - SINDUMIN
DATE OF INSPECTION: DECEMBER 2006

CHAINAGE		CLEANING	PAINTING	REMARKS
From	To			

LINTASAN RESOURCES SDN. BHD.
MAINTENANCE OF FEDERAL ROADS - WEST COAST, SABAH
R04 ROAD FURNITURE RECORD

DISTRICT: SIPITANG
ROUTE NO: 01
ROAD NAME: JALAN KOTA KINABALU - SINDUMIN
DATE OF INSPECTION: DECEMBER 2006

CHAINAGE		CLEANING	PAINTING	REMARKS
From	To			
143.656	143.710	Guardrails <u>54</u> Metre Barriers _____ Metre	Guardrails _____ Metre Barriers _____ Metre Road Kerbs _____ Metre	1st cycle for normal road
143.006	143.504	Signages & Posts <u>9</u> No. Traffic Signal _____ No.	Sign Posts _____ No. Traffic Light Posts _____ No.	1no. need to replace
143.882		Kilometer Posts <u>1</u> No. Delineator Post _____ No.	Kilometer Posts _____ No. Delineator Posts _____ No.	1st cycle for normal road
145.322	145.616	Guardrails <u>254</u> Metre Barriers _____ Metre	Guardrails _____ Metre Barriers _____ Metre Road Kerbs _____ Metre	Need to add two end wing
144.709	145.902	Signages & Posts <u>10</u> No. Traffic Signal _____ No.	Sign Posts _____ No. Traffic Light Posts _____ No.	16 nos. need to replace
144.846	145.780	Kilometer Posts <u>1</u> No. Delineator Post _____ No.	Kilometer Posts _____ No. Delineator Posts _____ No.	1no. need to replace
146.060	146.137	Guardrails <u>77</u> Metre Barriers _____ Metre	Guardrails _____ Metre Barriers _____ Metre Road Kerbs _____ Metre	1st cycle for normal road
146.632	146.997	Signages & Posts <u>9</u> No. Traffic Signal _____ No.	Sign Posts _____ No. Traffic Light Posts _____ No.	7 nos. need to replace
146.747		Kilometer Posts <u>1</u> No. Delineator Post _____ No.	Kilometer Posts _____ No. Delineator Posts _____ No.	1st cycle for normal road

LINTASAN RESOURCES SDN. BHD.
MAINTENANCE OF FEDERAL ROADS - WEST COAST, SABAH
R04 ROAD FURNITURE RECORD

DISTRICT: SIPITANG
ROUTE NO: 01
ROAD NAME: JALAN KOTA KINABALU - SINDUMIN
DATE OF INSPECTION: DECEMBER 2006

CHAINAGE		CLEANING	PAINTING	REMARKS
From	To			
147.070	147.791	Guardrails <u>433</u> Metre Barriers _____ Metre	Guardrails _____ Metre Barriers _____ Metre Road Kerbs _____ Metre	24m, 3 post need to replace & add four end wing
147.001	147.923	Signages & Posts <u>5</u> No. Traffic Signal _____ No.	Sign Posts _____ No. Traffic Light Posts _____ No.	7 nos. need to replace
147.717		Kilometer Posts <u>1</u> No. Delineator Post _____ No.	Kilometer Posts _____ No. Delineator Posts _____ No.	1st cycle for normal road
148.292	148.368	Guardrails <u>116</u> Metre Barriers _____ Metre	Guardrails _____ Metre Barriers _____ Metre Road Kerbs _____ Metre	Need to add four end wing
148.340	148.882	Signages & Posts <u>4</u> No. Traffic Signal _____ No.	Sign Posts _____ No. Traffic Light Posts _____ No.	1no. need to replace
148.709		Kilometer Posts _____ No. Delineator Post _____ No.	Kilometer Posts _____ No. Delineator Posts _____ No.	Need to replace
149.228	149.931	Guardrails <u>535</u> Metre Barriers _____ Metre	Guardrails _____ Metre Barriers _____ Metre Road Kerbs _____ Metre	1st cycle for normal road
149.100	149.941	Signages & Posts <u>22</u> No. Traffic Signal _____ No.	Sign Posts _____ No. Traffic Light Posts _____ No.	1no. need to replace
149.621		Kilometer Posts <u>1</u> No. Delineator Post _____ No.	Kilometer Posts _____ No. Delineator Posts _____ No.	1st cycle for normal road

LINTASAN RESOURCES SDN. BHD.
MAINTENANCE OF FEDERAL ROADS - WEST COAST, SABAH
R04 ROAD FURNITURE RECORD

DISTRICT: SIPITANG

ROUTE NO: 01

ROAD NAME: JALAN KOTA KINABALU - SINDUMIN

DATE OF INSPECTION: DECEMBER 2006

CHAINAGE		CLEANING	PAINTING	REMARKS
From	To			
150.310	150.922	Guardrails <u>60</u> Metre Barriers _____ Metre	Guardrails _____ Metre Barriers _____ Metre Road Kerbs _____ Metre	4m need to replace & add eight end wing
150.802	150.900	Signages & Posts <u>1</u> No. Traffic Signal _____ No. Kilometer Posts _____ No. Delineator Post _____ No.	Sign Posts _____ No. Traffic Light Posts _____ No. Kilometer Posts _____ No. Delineator Posts _____ No.	2 nos. need to replace
154.980	155.418	Guardrails <u>323</u> Metre Barriers _____ Metre	Guardrails _____ Metre Barriers _____ Metre Road Kerbs _____ Metre	20m need to replace
151.090	155.732	Signages & Posts <u>11</u> No. Traffic Signal _____ No.	Sign Posts _____ No. Traffic Light Posts _____ No.	1 no. need to replace
151.544	155.377	Kilometer Posts <u>4</u> No. Delineator Post _____ No.	Kilometer Posts _____ No. Delineator Posts _____ No.	1 no. need to replace
156.290	156.375	Guardrails <u>67</u> Metre Barriers _____ Metre	Guardrails _____ Metre Barriers _____ Metre Road Kerbs _____ Metre	46m need to replace
156.103	156.700	Signages & Posts <u>13</u> No. Traffic Signal _____ No.	Sign Posts _____ No. Traffic Light Posts _____ No.	4 nos. need to replace
156.340		Kilometer Posts <u>1</u> No. Delineator Post _____ No.	Kilometer Posts _____ No. Delineator Posts _____ No.	1st cycle for normal road

LINTASAN RESOURCES SDN. BHD.
MAINTENANCE OF FEDERAL ROADS - WEST COAST, SABAH
R04 ROAD FURNITURE RECORD

DISTRICT: SIPITANG

ROUTE NO: 01

ROAD NAME: JALAN KOTA KINABALU - SINDUMIN

DATE OF INSPECTION: DECEMBER 2006

CHAINAGE		CLEANING	PAINTING	REMARKS
From	To			
136.310	136.978	Guardrails _____ Metre Barriers _____ Metre Signages & Posts <u>16</u> No. Traffic Signal _____ No. Kilometer Posts _____ No. Delineator Post _____ No. _____	Guardrails _____ Metre Barriers _____ Metre Road Kerbs _____ Metre Sign Posts _____ No. Traffic Light Posts _____ No. Kilometer Posts _____ No. Delineator Posts _____ No. _____	8 nos. need to replace
137.010 137.132	137.965	Guardrails _____ Metre Barriers _____ Metre Signages & Posts <u>12</u> No. Traffic Signal _____ No. Kilometer Posts <u>1</u> No. Delineator Post _____ No. _____	Guardrails _____ Metre Barriers _____ Metre Road Kerbs _____ Metre Sign Posts _____ No. Traffic Light Posts _____ No. Kilometer Posts _____ No. Delineator Posts _____ No. _____	4 nos. need to replace 2nd cycle for protocol road
138.094 138.084	140.290 139.066	Guardrails _____ Metre Barriers _____ Metre Signages & Posts <u>26</u> No. Traffic Signal _____ No. Kilometer Posts <u>2</u> No. Delineator Post _____ No. _____	Guardrails _____ Metre Barriers _____ Metre Road Kerbs _____ Metre Sign Posts _____ No. Traffic Light Posts _____ No. Kilometer Posts _____ No. Delineator Posts _____ No. _____	3 nos. need to replace 2nd cycle for protocol road

LINTASAN RESOURCES SDN. BHD.
MAINTENANCE OF FEDERAL ROADS - WEST COAST, SABAH
R04 ROAD FURNITURE RECORD

DISTRICT: BEAUFORT

ROUTE NO: 502

ROAD NAME: JALAN BEAUFORT - MENUMBOK

DATE OF INSPECTION: DECEMBER 2006

CHAINAGE		CLEANING	PAINTING	REMARKS
From	To			
0.000	0.051	Guardrails _____ Metre Barriers _____ Metre	Guardrails <u>49</u> Metre Barriers _____ Metre Road Kerbs _____ Metre	2nd cycle for normal road
0.110	4.625	Signages & Posts _____ No. Traffic Signal _____ No.	Sign Posts <u>46</u> No. Traffic Light Posts _____ No.	2nd cycle for normal road
1.000	4.005	Kilometer Posts _____ No. Delineator Post _____ No.	Kilometer Posts <u>4</u> No. Delineator Posts _____ No.	2nd cycle for normal road
0.300	0.455	Guardrails _____ Metre Barriers _____ Metre	Guardrails <u>155</u> Metre Barriers _____ Metre Road Kerbs _____ Metre	2nd cycle for normal road
5.170	8.950	Signages & Posts _____ No. Traffic Signal _____ No.	Sign Posts <u>39</u> No. Traffic Light Posts _____ No.	2nd cycle for normal road
5.050	8.000	Kilometer Posts _____ No. Delineator Post _____ No.	Kilometer Posts <u>4</u> No. Delineator Posts _____ No.	2nd cycle for normal road
11.800	11.839	Guardrails _____ Metre Barriers _____ Metre	Guardrails <u>39</u> Metre Barriers _____ Metre Road Kerbs _____ Metre	2nd cycle for normal road
9.060	11.960	Signages & Posts _____ No. Traffic Signal _____ No.	Sign Posts <u>23</u> No. Traffic Light Posts _____ No.	34 nos. need to replace
9.000	11.990	Kilometer Posts _____ No. Delineator Post _____ No.	Kilometer Posts <u>2</u> No. Delineator Posts _____ No.	2nd cycle for normal road

R 05

**PENYENGGARAAN
JAMBATAN & PEMBENTUNG
(BRIDGES & CULVERTS)**

DISTRICT : TUARAN
ROUTE NO : 01 JALAN KOTA KINABALU - KUDAT
LOCATION : CH 34.918

R05 CULVERT CLEARING



BEFORE



IN PROGRESS



AFTER

DISTRICT : PENAMPANG
ROUTE NO : 500 JALAN KK-KENINGAU -TENOM
LOCATION : CH1.165 (C1)

R05 CULVERT CLEARING



BEFORE



IN PROGRESS



AFTER

DISTRICT : TENOM
ROUTE NO : 500 - JALAN KOTA KINABALU - KENINGAU - TENOM
LOCATION : CH163.550 / KM 173.450- TNM 45

R05 CULVERT CLEARING



BEFORE



IN PROGRESS



AFTER

DISTRICT : SIPITANG
ROUTE NO : 01 JALAN KOTA KINABALU - SINDUMIN
LOCATION : CH151.826 (KM153.856) - LHS

R05 CULVERT CLEARING



BEFORE



IN PROGRESS



AFTER

LINTASAN RESOURCES SDN. BHD.
CULVERT CLEARING
GRAND SUMMARY

MONTH: DECEMBER 2006

DISTRICT	ROUTE NO.	ROAD NAME	Single Cell			Twin Cell			Multi Cell		
			Previous	Current	Cumm.	Previous	Current	Cumm.	Previous	Current	Cumm.
			(No.)	(No.)	(No.)	(No.)	(No.)	(No.)	(No.)	(No.)	(No.)
Kota Belud	01	Jalan Kota Kinabalu-Kudat	141	29	170	9	3	12	2	0	2
Kota Marudu	01	Jalan Kota Kinabalu-Kudat	50	0	50	39	0	39	8	0	8
Kudat	01	Jalan Kota Kinabalu-Kudat	203	58	261	68	16	84	3	0	3
Tuaran	01	Jalan Kota Kinabalu-Kudat	184	49	233	4	2	6	0	0	0
	22	Jalan Kota Kinabalu-Sandakan	152	0	152	6	0	6	0	0	0
	503	Jalan Berungis-Kota Belud	139	0	139	6	0	6	4	0	4
Kota Kinabalu	01	Jalan Kota Kinabalu-Kudat	205	0	205	37	0	37	18	0	18
	01	Jalan Kota Kinabalu-Sindumin	40	14	54	14	4	18	0	0	0
	501	Jalan Kota Kinabalu-Penampang-Lok Kawi	4	0	4	4	0	4	0	0	0
	606	Jalan Susur Sepangar Bay	113	0	113	10	0	10	2	0	2
	607	Jalan Masuk Ke Pelabuhan Baru	6	0	6	0	0	0	0	0	0
	608	Jalan Masuk Ke Lapangan Terbang Lama	9	0	9	3	1	4	0	0	0
Penampang	01	Jalan Kota Kinabalu-Sindumin	49	0	49	0	0	0	8	0	8
	500	Jalan Kota Kinabalu-Keningau-Tenom	123	5	128	5	0	5	0	0	0
	501	Jalan Kota Kinabalu-Penampang-Lok Kawi	87	3	90	4	2	6	0	0	0
Papar	01	Jalan Kota Kinabalu-Sindumin	213	0	213	102	0	102	28	0	28
Ranau	22	Jalan Kota Kinabalu-Sandakan	535	65	600	31	4	35	8	0	8
Tambunam	500	Jalan Kota Kinabalu-Keningau-Tenom	328	19	347	28	1	29	10	0	10
Keningau	500	Jalan Kota Kinabalu-Keningau-Tenom	229	18	247	27	3	30	5	1	6
Tenom	500	Jalan Kota Kinabalu-Keningau-Tenom	83	9	92	18	1	19	9	1	10
Beaufort	01	Jalan Kota Kinabalu-Sindumin	208	9	217	90	3	93	60	1	61
	502	Jalan Beaufort-Menumbok	52	17	69	6	2	8	0	0	0
Sipitang	01	Jalan Kota Kinabalu-Sindumin	97	32	129	23	7	30	9	0	9
Kuala Penyu	502	Jalan Beaufort-Menumbok	140	0	140	58	0	58	2	0	2
TOTAL			3390	327	3717	592	49	641	176	3	179

LINTASAN RESOURCES SDN. BHD.
PRIVATISATION OF WEST COAST SABAH FEDERAL ROADS MAINTENANCE

SUMMARY - CULVERT CLEARING

MONTH : DECEMBER 2006

ITEM	DISTRICT	ROUTE NO	ROAD NAME	Single Cell			Twin Cell			3 / 4 / 5 / 6-Cell		
				Previous	Current	Cumm.	Previous	Current	Cumm.	Previous	Current	Cumm.
				(No.)	(No.)	(No.)	(No.)	(No.)	(No.)	(No.)	(No.)	(No.)
1	Kota Belud	01	Jalan Kota Kinabalu - Kudat	141	29	170	9	3	12	2	-	2
2	Kota Marudu	01	Jalan Kota Kinabalu - Kudat	50	-	50	39	-	39	8	-	8
3	Kudat	01	Jalan Kota Kinabalu - Kudat	203	58	261	68	16	84	3	-	3
TOTAL :				394	87	481	116	19	135	13	-	13

LINTASAN RESOURCES SDN. BHD.
MAINTENANCE OF FEDERAL ROADS - WEST COAST, SABAH
R05 CULVERT CLEARING RECORD

DISTRICT: KOTA BELUD
ROUTE NO: 01
ROAD NAME: JALAN KOTA KINABALI - KUDAT
MONTH: DECEMBER 2006

Item	Chainage	Culvert No.	Single Cell				Twin Cell				Multi Cell				Date of Clearing	REMARKS
			RCP (No.)	BC (No.)	CMP (No.)	Total (No.)	RCP (No.)	BC (No.)	CMP (No.)	Total (No.)	RCP (No.)	BC (No.)	CMP (No.)	Total (No.)		
BROUGHT FORWARD:			124	8	9	141	6	3	0	9	2	0	0	2		
1	73.470	34	1			1				0				0	03/12/2006	
2	73.610	35	1			1				0				0	03/12/2006	
3	73.770	36	1			1				0				0	04/12/2006	
4	73.980	37	1			1				0				0	04/12/2006	
5	74.120	38		1		1				0				0	06/12/2006	
6	75.260	39	1			1				0				0	06/12/2006	
7	75.370	40	1			1				0				0	07/12/2006	
8	75.375	40A	1			1				0				0	07/12/2006	
9	76.370	41	1			1				0				0	07/12/2006	
10	76.670	42	1			1				0				0	07/12/2006	
11	77.570	43		1		1				0				0	08/12/2006	
12	78.150	44		1		1				0				0	08/12/2006	
13	78.420	45	1			1				0				0	09/12/2006	
14	78.730	46	1			1				0				0	09/12/2006	
15	78.830	46A	1			1				0				0	11/12/2006	
CARRIED FORWARD :			136	11	9	156	6	3	0	9	2	0	0	2		

LINTASAN RESOURCES SDN. BHD.
MAINTENANCE OF FEDERAL ROADS - WEST COAST, SABAH
R05 CULVERT CLEARING RECORD

DISTRICT: KOTA BELUD
ROUTE NO: 01
ROAD NAME: JALAN KOTA KINABALI - KUDAT
MONTH: DECEMBER 2006

Item	Chainage	Culvert No.	Single Cell				Twin Cell				Multi Cell				Date of Clearing	REMARKS
			RCP (No.)	BC (No.)	CMP (No.)	Total (No.)	RCP (No.)	BC (No.)	CMP (No.)	Total (No.)	RCP (No.)	BC (No.)	CMP (No.)	Total (No.)		
BROUGHT FORWARD:			136	11	9	156	6	3	0	9	2	0	0	2		
16	79.220	47	1			1				0				0	11/12/2006	
17	79.360	48	1			1				0				0	11/12/2006	
18	79.550	49	1			1				0				0	12/12/2006	
19	79.770	50	1			1				0				0	12/12/2006	
20	80.165	51	1			1				0				0	12/12/2003	
21	80.360	52	1			1				0				0	13/12/2006	
22	82.230	53	1			1				0				0	13/12/2006	
23	86.690	54	1			1				0				0	14/12/2006	
24	88.355	55				0	1			1				0	14/12/2006	
25	90.550	56	1			1				0				0	14/12/2006	
26	94.400	57	1			1				0				0	15/12/2006	
27	95.910	57A				0		1		1				0	15/12/2006	
28	95.910	57B	1			1				0				0	18/12/2006	
29	96.700	58				0	1			1				0	18/12/2006	
30	97.680	58A	1			1				0				0	19/12/2006	
CARRIED FORWARD :			148	11	9	168	8	4	0	12	2	0	0	2		

LINTASAN RESOURCES SDN. BHD.
MAINTENANCE OF FEDERAL ROADS - WEST COAST, SABAH
R05 CULVERT CLEARING RECORD

DISTRICT: KOTA BELUD
ROUTE NO: 01
ROAD NAME: JALAN KOTA KINABALI - KUDAT
MONTH: DECEMBER 2006

Item	Chainage	Culvert No.	Single Cell				Twin Cell				Multi Cell				Date of Clearing	REMARKS
			RCP (No.)	BC (No.)	CMP (No.)	Total (No.)	RCP (No.)	BC (No.)	CMP (No.)	Total (No.)	RCP (No.)	BC (No.)	CMP (No.)	Total (No.)		
BROUGHT FORWARD:			148	11	9	168	8	4	0	12	2	0	0	2		
31	97.880	59		1		1				0				0	20/12/2006	
32	99.060	60	1			1				0				0	20/12/2006	
33																
34																
35																
36																
37																
38																
39																
40																
41																
42																
43																
44																
45																
BALANCE END OF DECEMBER:			149	12	9	170	8	4	0	12	2	0	0	2		

LINTASAN RESOURCES SDN. BHD.
MAINTENANCE OF FEDERAL ROADS - WEST COAST, SABAH
R05 CULVERT CLEARING RECORD

DISTRICT: KOTA MARUDU
ROUTE NO: 01
ROAD NAME: JALAN KOTA KINABALU - KUDAT
MONTH: DECEMBER 2006

Item	Chainage	Culvert No.	Single Cell				Twin Cell				Multi Cell				Date of Clearing	REMARKS
			RCP (No.)	BC (No.)	CMP (No.)	Total (No.)	RCP (No.)	BC (No.)	CMP (No.)	Total (No.)	RCP (No.)	BC (No.)	CMP (No.)	Total (No.)		
BROUGHT FORWARD:			39	1	10	50	24	9	6	39	4	0	4	8		
1																
2																
3																
4																
5																
6																
7																
8																
9																
10																
11																
12																
13																
14																
15																
BALANCE END OF DECEMBER:			39	1	10	50	24	9	6	39	4	0	4	8		

LINTASAN RESOURCES SDN. BHD.
MAINTENANCE OF FEDERAL ROADS - WEST COAST, SABAH
R05 CULVERT CLEARING RECORD

DISTRICT: KUDAT
ROUTE NO: 01
ROAD NAME: JALAN KOTA KINABALU - KUDAT
MONTH: DECEMBER 2006

Item	Chainage	Culvert No.	Single Cell				Twin Cell				Multi Cell				Date of Clearing	REMARKS
			RCP (No.)	BC (No.)	CMP (No.)	Total (No.)	RCP (No.)	BC (No.)	CMP (No.)	Total (No.)	RCP (No.)	BC (No.)	CMP (No.)	Total (No.)		
BROUGHT FORWARD:			166	17	20	203	28	39	1	68	0	2	1	3		
1	166.100	90	1			1			0				0	03/12/2006		
2	165.880	89				0	1		1				0	03/12/2006		
3	165.780	88				0	1		1				0	03/12/2006		
4	165.680	87				0	1		1				0	04/12/2006		
5	165.150	86				0	1		1				0	04/12/2006		
6	164.864	85				0	1		1				0	05/12/2006		
7	164.560	84			1	1			0				0	05/12/2006		
8	164.508	83				0	1		1				0	06/12/2006		
9	163.945	82		1		1			0				0	06/12/2006		
10	163.665	81	1			1			0				0	06/12/2006		
11	163.620	80	1			1			0				0	07/12/2006		
12	163.400	79	1			1			0				0	07/12/2006		
13	162.550	78				0	1		1				0	07/12/2006		
14	161.839	77				0	1		1				0	08/12/2006		
15	161.839	76	1			1			0				0	08/12/2006		
CARRIED FORWARD :			171	18	21	210	36	39	1	76	0	2	1	3		

LINTASAN RESOURCES SDN. BHD.
MAINTENANCE OF FEDERAL ROADS - WEST COAST, SABAH
R05 CULVERT CLEARING RECORD

DISTRICT: KUDAT
ROUTE NO: 01
ROAD NAME: JALAN KOTA KINABALU - KUDAT
MONTH: DECEMBER 2006

Item	Chainage	Culvert No.	Single Cell				Twin Cell				Multi Cell				Date of Clearing	REMARKS
			RCP (No.)	BC (No.)	CMP (No.)	Total (No.)	RCP (No.)	BC (No.)	CMP (No.)	Total (No.)	RCP (No.)	BC (No.)	CMP (No.)	Total (No.)		
BROUGHT FORWARD:			171	18	21	210	36	39	1	76	0	2	1	3		
16	161.300	75	1			1				0				0	08/12/2006	
17	161.255	74	1			1				0				0	09/12/2006	
18	161.163	73	1			1				0				0	09/12/2006	
19	160.950	72	1			1				0				0	09/12/2006	
20	160.800	71	1			1				0				0	10/12/2006	
21	160.433	70		1		1				0				0	10/12/2006	
22	160.400	69	1			1				0				0	10/12/2006	
23	160.033	68	1			1				0				0	11/12/2006	
24	159.870	67	1			1				0				0	11/12/2006	
25	159.551	66	1			1				0				0	11/12/2006	
26	159.145	65	1			1				0				0	13/12/2006	
27	159.000	64	1			1				0				0	13/12/2006	
28	158.500	63				0	1			1				0	14/12/2006	
29	158.390	62				0			1	1				0	14/12/2006	
30	158.320	61	1			1				0				0	14/12/2006	
CARRIED FORWARD :			183	19	21	223	37	39	2	78	0	2	1	3		

LINTASAN RESOURCES SDN. BHD.
MAINTENANCE OF FEDERAL ROADS - WEST COAST, SABAH
R05 CULVERT CLEARING RECORD

DISTRICT: KUDAT
ROUTE NO: 01
ROAD NAME: JALAN KOTA KINABALU - KUDAT
MONTH: DECEMBER 2006

Item	Chainage	Culvert No.	Single Cell				Twin Cell				Multi Cell				Date of Clearing	REMARKS
			RCP (No.)	BC (No.)	CMP (No.)	Total (No.)	RCP (No.)	BC (No.)	CMP (No.)	Total (No.)	RCP (No.)	BC (No.)	CMP (No.)	Total (No.)		
BROUGHT FORWARD:			183	19	21	223	37	39	2	78	0	2	1	3		
31	158.000	60			1	1				0				0	15/12/2006	
32	157.995	59	1			1				0				0	15/12/2006	
33	157.758	58	1			1				0				0	16/12/2006	
34	157.255	57	1			1				0				0	16/12/2006	
35	156.767	56	1			1				0				0	16/12/2006	
36	156.469	55	1			1				0				0	17/12/2006	
37	155.478	54			1	1				0				0	17/12/2006	
38	155.467	53	1			1				0				0	18/12/2006	
39	155.378	52	1			1				0				0	18/12/2006	
40	155.366	51	1			1				0				0	18/12/2006	
41	155.208	50				0	1		1					0	19/12/2006	
42	155.000	49	1			1				0				0	19/12/2006	
43	154.990	48				0	1		1					0	19/12/2006	
44	154.768	47				0	1		1					0	20/12/2006	
45	154.721	46	1			1				0				0	20/12/2006	
CARRIED FORWARD :			193	19	23	235	40	39	2	81	0	2	1	3		

LINTASAN RESOURCES SDN. BHD.
MAINTENANCE OF FEDERAL ROADS - WEST COAST, SABAH
R05 CULVERT CLEARING RECORD

DISTRICT: KUDAT
ROUTE NO: 01
ROAD NAME: JALAN KOTA KINABALU - KUDAT
MONTH: DECEMBER 2006

Item	Chainage	Culvert No.	Single Cell				Twin Cell				Multi Cell				Date of Clearing	REMARKS
			RCP (No.)	BC (No.)	CMP (No.)	Total (No.)	RCP (No.)	BC (No.)	CMP (No.)	Total (No.)	RCP (No.)	BC (No.)	CMP (No.)	Total (No.)		
BROUGHT FORWARD:			193	19	23	235	40	39	2	81	0	2	1	3		
46	154.550	45	1			1			0				0	21/12/2006		
47	151.980	43				0	1		1				0	21/12/2006		
48	151.970	42			1	1			0				0	22/12/2006		
49	151.500	41			1	1			0				0	22/12/2006		
50	151.582	40		1		1			0				0	22/12/2006		
51	151.239	39				0	1		1				0	22/12/2006		
52	149.800	38	1			1			0				0	23/12/2006		
53	149.473	37	1			1			0				0	23/12/2006		
54	149.310	35	1			1			0				0	23/12/2006		
55	146.350	34			1	1			0				0	23/12/2006		
56	145.914	33	1			1			0				0	24/12/2006		
57	145.600	32				0	1		1				0	24/12/2006		
58	145.460	31	1			1			0				0	24/12/2006		
59	145.122	30	1			1			0				0	26/12/2006		
60	145.192	29	1			1			0				0	26/12/2006		
CARRIED FORWARD :			201	20	26	247	43	39	2	84	0	2	1	3		

LINTASAN RESOURCES SDN. BHD.
MAINTENANCE OF FEDERAL ROADS - WEST COAST, SABAH
R05 CULVERT CLEARING RECORD

DISTRICT: KUDAT
ROUTE NO: 01
ROAD NAME: JALAN KOTA KINABALU - KUDAT
MONTH: DECEMBER 2006

Item	Chainage	Culvert No.	Single Cell				Twin Cell				Multi Cell				Date of Clearing	REMARKS
			RCP (No.)	BC (No.)	CMP (No.)	Total (No.)	RCP (No.)	BC (No.)	CMP (No.)	Total (No.)	RCP (No.)	BC (No.)	CMP (No.)	Total (No.)		
BROUGHT FORWARD:			201	20	26	247	43	39	2	84	0	2	1	3		
61	145.060	28	1			1				0				0	26/12/2006	
62	144.750	13	1			1				0				0	27/12/2006	
63	144.760	12			1	1				0				0	27/12/2006	
64	144.480	11	1			1				0				0	27/12/2006	
65	144.350	10	1			1				0				0	28/12/2006	
66	144.245	9	1			1				0				0	28/12/2006	
67	144.100	8	1			1				0				0	29/12/2006	
68	144.050	7			1	1				0				0	29/12/2006	
69	143.342	6	1			1				0				0	29/12/2006	
70	143.040	5	1			1				0				0	30/12/2006	
71	142.967	4	1			1				0				0	30/12/2006	
72	142.814	3			1	1				0				0	30/12/2006	
73	142.600	2	1			1				0				0	30/12/2006	
74	142.145	1			1	1				0				0	30/12/2006	
75																
BALANCE END OF DECEMBER :			211	20	30	261	43	39	2	84	0	2	1	3		

LINTASAN RESOURCES SDN. BHD.
PRIVATISATION OF WEST COAST SABAH FEDERAL ROADS MAINTENANCE

SUMMARY - CULVERT CLEARING

Month: December 2006

ITEM	DISTRICT	ROUTE NO	ROAD NAME	Single Cell			Twin Cell			Multi Cell		
				Previous	Current	Cumm.	Previous	Current	Cumm.	Previous	Current	Cumm.
				(No.)	(No.)	(No.)	(No.)	(No.)	(No.)	(No.)	(No.)	(No.)
1	Kota Kinabalu	01	Jalan Kota Kinabalu - Kudat	205	-	205	37	-	37	18	-	18
2	Tuaran	01	Jalan Kota Kinabalu - Kudat	184	49	233	4	2	6	-	-	-
3	Tuaran	22	Jalan Kota Kinabalu - Sandakan	152	-	152	6	-	6	-	-	-
4	Tuaran	503	Jalan Berungis - Kota Belud	139	-	139	6	-	6	4	-	4
5	Kota Kinabalu	606	Jalan Susur Sepangar Bay	113	-	113	10	-	10	2	-	2
6	Kota Kinabalu	607	Jalan Masuk Ke Pelabuhan Baru, KK	6	-	6	-	-	-	-	-	-
TOTAL :				799	49	848	63	2	65	24	-	24

LINTASAN RESOURCES SDN. BHD.
MAINTENANCE OF FEDERAL ROADS - WEST COAST, SABAH
R05 CULVERT CLEARING RECORD

DISTRICT: TUARAN
ROUTE NO: 01
ROAD NAME: JALAN KOTA KINABALU - KUDAT
MONTH: DECEMBER 2006

Item	Chainage	Culvert No.	Single Cell				Twin Cell				Multi Cell				Date of Clearing	REMARKS
			RCP (No.)	BC (No.)	CMP (No.)	Total (No.)	RCP (No.)	BC (No.)	CMP (No.)	Total (No.)	RCP (No.)	BC (No.)	CMP (No.)	Total (No.)		
BROUGHT FORWARD:			168	12	4	184	3	1	0	4	0	0	0	0		
1	34.918		1			1									02/12/2006	
2	35.151		1			1									02/12/2006	
3	35.240		1			1									05/12/2006	
4	35.620				1	1									05/12/2006	
5	35.880		1			1									05/12/2006	
6	36.425		1			1									08/12/2006	
7	36.482		1			1									08/12/2006	
8	36.541		1			1									08/12/2006	
9	36.782		1			1									04/12/2006	
10	37.262		1			1									04/12/2006	
11	37.422		1			1									04/12/2006	
12	37.762		1			1									04/12/2006	
13	37.962				1	1									04/12/2006	
14	38.067							1	1						04/12/2006	
15	38.672		1			1									04/12/2006	
CARRIED FORWARD :			180	12	6	198	3	2	0	5	0	0	0	0		

LINTASAN RESOURCES SDN. BHD.
MAINTENANCE OF FEDERAL ROADS - WEST COAST, SABAH
R05 CULVERT CLEARING RECORD

DISTRICT: TUARAN
ROUTE NO: 01
ROAD NAME: JALAN KOTA KINABALU - KUDAT
MONTH: DECEMBER 2006

Item	Chainage	Culvert No.	Single Cell				Twin Cell				Multi Cell				Date of Clearing	REMARKS
			RCP (No.)	BC (No.)	CMP (No.)	Total (No.)	RCP (No.)	BC (No.)	CMP (No.)	Total (No.)	RCP (No.)	BC (No.)	CMP (No.)	Total (No.)		
BROUGHT FORWARD:			180	12	6	198	3	2	0	5	0	0	0	0		
16	38.878		1			1									07/12/2006	
17	39.162		1			1									07/12/2006	
18	39.412		1			1									07/12/2006	
19	39.652		1			1									07/12/2006	
20	39.872		1			1									07/12/2006	
21	40.132		1			1									07/12/2006	
22	40.277		1			1									11/12/2006	
23	40.607		1			1									11/12/2006	
24	40.872							1	1						11/12/2006	
25	41.172		1			1									11/12/2006	
26	41.222			1		1									11/12/2006	
27	41.452		1			1									11/12/2006	
28	41.997		1			1									11/12/2006	
29	42.272			1		1									14/12/2006	
30	42.862		1			1									14/12/2006	
CARRIED FORWARD :			192	14	6	212	3	3	0	6	0	0	0	0		

LINTASAN RESOURCES SDN. BHD.
MAINTENANCE OF FEDERAL ROADS - WEST COAST, SABAH
R05 CULVERT CLEARING RECORD

DISTRICT: TUARAN
ROUTE NO: 01
ROAD NAME: JALAN KOTA KINABALU - KUDAT
MONTH: DECEMBER 2006

Item	Chainage	Culvert No.	Single Cell				Twin Cell				Multi Cell				Date of Clearing	REMARKS
			RCP (No.)	BC (No.)	CMP (No.)	Total (No.)	RCP (No.)	BC (No.)	CMP (No.)	Total (No.)	RCP (No.)	BC (No.)	CMP (No.)	Total (No.)		
BROUGHT FORWARD:			192	14	6	212	3	3	0	6	0	0	0	0		
31	43.052		1			1									14/12/2006	
32	43.352		1			1									14/12/2006	
33	43.742		1			1									18/12/2006	
34	43.832			1											18/12/2006	
35	44.967		1												18/12/2006	
36	45.197			1											18/12/2006	
37	45.497		1												18/12/2006	
38	46.742		1												21/12/2006	
39	46.847		1												21/12/2006	
40	46.952		1												21/12/2006	
41	47.052		1												21/12/2006	
42	47.112		1			1									21/12/2006	
43	47.317		1			1									26/12/2006	
44	47.402		1			1									26/12/2006	
45	47.712		1			1									26/12/2006	
CARRIED FORWARD :			205	16	6	227	3	3	0	6	0	0	0	0		

LINTASAN RESOURCES SDN. BHD.
MAINTENANCE OF FEDERAL ROADS - WEST COAST, SABAH
R05 CULVERT CLEARING RECORD

DISTRICT: TUARAN
ROUTE NO: 01
ROAD NAME: JALAN KOTA KINABALU - KUDAT
MONTH: DECEMBER 2006

Item	Chainage	Culvert No.	Single Cell				Twin Cell				Multi Cell				Date of Clearing	REMARKS
			RCP (No.)	BC (No.)	CMP (No.)	Total (No.)	RCP (No.)	BC (No.)	CMP (No.)	Total (No.)	RCP (No.)	BC (No.)	CMP (No.)	Total (No.)		
BROUGHT FORWARD:			205	16	6	227	3	3	0	6	0	0	0	0		
46	47.917			1		1									26/12/2006	
47	48.422				1	1									26/12/2006	
48	48.947			1		1									28/12/2006	
49	49.027			1		1									28/12/2006	
50	49.382		1			1									28/12/2006	
51	49.932		1			1									28/12/2006	
TOTAL :			207	19	7	233	3	3	0	6	0	0	0	0		

LINTASAN RESOURCES SDN. BHD.
PRIVATISATION OF WEST COAST SABAH FEDERAL ROADS MAINTENANCE

SUMMARY - CULVERT CLEARING

MONTH: DECEMBER 2006

ITEM	DISTRICT	ROUTE NO	ROAD NAME	Single Cell			Twin Cell			Multi Cell		
				Previous	Current	Cumm.	Previous	Current	Cumm.	Previous	Current	Cumm.
				(No.)	(No.)	(No.)	(No.)	(No.)	(No.)	(No.)	(No.)	(No.)
1	Ranau	22	Jalan Kota Kinabalu - Sandakan	535	65	600	31	4	35	8	0	8
TOTAL :				535	65	600	31	4	35	8	0	8

LINTASAN RESOURCES SDN. BHD.
MAINTENANCE OF FEDERAL ROADS - WEST COAST, SABAH
R05 CULVERT CLEARING RECORD

DISTRICT: Ranau
ROUTE NO: 22
ROAD NAME: Jalan Kota Kinabalu - Sandakan
MONTH: December 2006

Item	Chainage	Culvert No.	Single Cell				Twin Cell				Multi Cell				Date of Clearing	REMARKS
			RCP (No.)	BC (No.)	CMP (No.)	Total (No.)	RCP (No.)	BC (No.)	CMP (No.)	Total (No.)	RCP (No.)	BC (No.)	CMP (No.)	Total (No.)		
BROUGHT FORWARD FROM NOVEMBER 2006:			362	18	155	535	22	5	4	31	2	2	4	8		
1	87.926	-	1			1				0				0	12/1/2006	
2	88.160	-	1			1				0				0	12/1/2006	
3	88.454	-	1			1				0				0	12/1/2006	
4	89.021	-	1			1				0				0	12/1/2006	
5	89.184	-				0	1			1				0	12/2/2006	
6	89.575	-	1			1				0				0	12/2/2006	
7	89.821	-	1			1				0				0	12/2/2006	
8	89.994	-			1	1				0				0	12/2/2006	
9	90.235	-	1			1				0				0	12/4/2006	
10	90.530	-				0		1		1				0	12/4/2006	
11	91.298	-	1			1				0				0	12/4/2006	
12	91.638	-	1			1				0				0	12/5/2006	
13	92.180	-			1	1				0				0	12/5/2006	
14	92.395	-	1			1				0				0	12/5/2006	
15	92.591	-	1			1				0				0	12/6/2006	
CARRIED FORWARD :			373	18	157	548	23	6	4	33	2	2	4	8		

LINTASAN RESOURCES SDN. BHD.
MAINTENANCE OF FEDERAL ROADS - WEST COAST, SABAH
R05 CULVERT CLEARING RECORD

DISTRICT: Ranau
ROUTE NO: 22
ROAD NAME: Jalan Kota Kinabalu - Sandakan
MONTH: December 2006

Item	Chainage	Culvert No.	Single Cell				Twin Cell				Multi Cell				Date of Clearing	REMARKS
			RCP (No.)	BC (No.)	CMP (No.)	Total (No.)	RCP (No.)	BC (No.)	CMP (No.)	Total (No.)	RCP (No.)	BC (No.)	CMP (No.)	Total (No.)		
BROUGHT FORWARD:			373	18	157	548	23	6	4	33	2	2	4	8		
16	92.823	-	1			1				0				0	12/6/2006	
17	93.158	-			1	1				0				0	12/6/2006	
18	93.232	-	1			1				0				0	12/7/2006	
19	93.688	-	1			1				0				0	12/7/2006	
20	94.075	-	1			1				0				0	12/7/2006	
21	94.331	-	1			1				0				0	12/8/2006	
22	94.360	-				0		1		1				0	12/8/2006	
23	95.081	-	1			1				0				0	12/8/2006	
24	95.220	-	1			1				0				0	12/8/2006	
25	95.430	-	1			1				0				0	12/9/2006	
26	95.606	-	1			1				0				0	12/9/2006	
27	95.853	-			1	1				0				0	12/9/2006	
28	96.094	-	1			1				0				0	12/9/2006	
29	96.340	-	1			1				0				0	12/11/2006	
30	96.453	-	1			1				0				0	12/11/2006	
CARRIED FORWARD :			385	18	159	562	23	7	4	34	2	2	4	8		

LINTASAN RESOURCES SDN. BHD.
MAINTENANCE OF FEDERAL ROADS - WEST COAST, SABAH
R05 CULVERT CLEARING RECORD

DISTRICT: Ranau
ROUTE NO: 22
ROAD NAME: Jalan Kota Kinabalu - Sandakan
MONTH: December 2006

Item	Chainage	Culvert No.	Single Cell				Twin Cell				Multi Cell				Date of Clearing	REMARKS
			RCP (No.)	BC (No.)	CMP (No.)	Total (No.)	RCP (No.)	BC (No.)	CMP (No.)	Total (No.)	RCP (No.)	BC (No.)	CMP (No.)	Total (No.)		
BROUGHT FORWARD:			385	18	159	562	23	7	4	34	2	2	4	8		
31	96.681	-	1			1				0				0	12/11/2006	
32	97.017	-	1			1				0				0	12/12/2006	
33	97.149	-	1			1				0				0	12/12/2006	
34	97.337	-	1			1				0				0	12/12/2006	
35	97.982	-		1		1				0				0	12/13/2006	
36	98.028	-	1			1				0				0	12/13/2006	
37	98.260	-			1	1				0				0	12/14/2006	
38	98.390	-	1			1				0				0	12/14/2006	
39	98.649	-	1			1				0				0	12/15/2006	
40	99.417	-	1			1				0				0	12/15/2006	
41	99.617	-	1			1				0				0	12/15/2006	
42	99.892	-	1			1				0				0	12/16/2006	
43	100.051	-	1			1				0				0	12/16/2006	
44	100.170	-	1			1				0				0	12/16/2006	
45	100.338	-	1			1				0				0	12/16/2006	
CARRIED FORWARD :			398	19	160	577	23	7	4	34	2	2	4	8		

LINTASAN RESOURCES SDN. BHD.
MAINTENANCE OF FEDERAL ROADS - WEST COAST, SABAH
R05 CULVERT CLEARING RECORD

DISTRICT: Ranau
ROUTE NO: 22
ROAD NAME: Jalan Kota Kinabalu - Sandakan
MONTH: December 2006

Item	Chainage	Culvert No.	Single Cell				Twin Cell				Multi Cell				Date of Clearing	REMARKS
			RCP (No.)	BC (No.)	CMP (No.)	Total (No.)	RCP (No.)	BC (No.)	CMP (No.)	Total (No.)	RCP (No.)	BC (No.)	CMP (No.)	Total (No.)		
BROUGHT FORWARD:			398	19	160	577	23	7	4	34	2	2	4	8		
46	100.532	-	1			1				0				0	12/18/2006	
47	100.672	-	1			1				0				0	12/18/2006	
48	100.752	-	1			1				0				0	12/19/2006	
49	101.006	-	1			1				0				0	12/19/2006	
50	101.600	-		1		1				0				0	12/19/2006	
51	101.625	-	1			1				0				0	12/20/2006	
52	101.776	-	1			1				0				0	12/20/2006	
53	102.063	-	1			1				0				0	12/20/2006	
54	102.267	-	1			1				0				0	12/21/2006	
55	102.435	-				0	1			1				0	12/21/2006	
56	102.948	-	1			1				0				0	12/21/2006	
57	103.624	-	1			1				0				0	12/22/2006	
58	103.828	-	1			1				0				0	12/22/2006	
59	104.264	-	1			1				0				0	12/23/2006	
60	104.375	-	1			1				0				0	12/23/2006	
CARRIED FORWARD :			411	20	160	591	24	7	4	35	2	2	4	8		

LINTASAN RESOURCES SDN. BHD.
MAINTENANCE OF FEDERAL ROADS - WEST COAST, SABAH
R05 CULVERT CLEARING RECORD

DISTRICT: Ranau
ROUTE NO: 22
ROAD NAME: Jalan Kota Kinabalu - Sandakan
MONTH: December 2006

Item	Chainage	Culvert No.	Single Cell				Twin Cell				Multi Cell				Date of Clearing	REMARKS
			RCP (No.)	BC (No.)	CMP (No.)	Total (No.)	RCP (No.)	BC (No.)	CMP (No.)	Total (No.)	RCP (No.)	BC (No.)	CMP (No.)	Total (No.)		
BROUGHT FORWARD:			411	20	160	591	24	7	4	35	2	2	4	8		
61	104.427	-	1			1				0				0	12/23/2006	
62	104.683	-	1			1				0				0	12/26/2006	
63	104.857	-	1			1				0				0	12/26/2006	
64	105.037	-	1			1				0				0	12/26/2006	
65	105.446	-			1	1				0				0	12/27/2006	
66	105.900	-	1			1				0				0	12/27/2006	
67	106.153	-	1			1				0				0	12/27/2006	
68	106.319	-	1			1				0				0	12/28/2006	
69	106.714	-	1			1				0				0	12/28/2006	
70																
71																
72																
73																
74																
75																
CARRIED FORWARD :			419	20	161	600	24	7	4	35	2	2	4	8		

LINTASAN RESOURCES SDN. BHD.
PRIVATISATION OF WEST COAST SABAH FEDERAL ROADS MAINTENANCE

SUMMARY - CULVERT CLEARING

Month : DECEMBER 2006

ITEM	DISTRICT	ROUTE NO	ROAD NAME	Single Cell			Twin Cell			Multi Cell		
				Previous	Current	Cumm.	Previous	Current	Cumm.	Previous	Current	Cumm.
				(No.)	(No.)	(No.)	(No.)	(No.)	(No.)	(No.)	(No.)	(No.)
1	Kota Kinabalu	01	Jalan Kota Kinabalu - Sindumin	40	14	54	14	4	18	-	-	-
2	Penampang	01	Jalan Kota Kinabalu - Sindumin	49	-	49	-	-	-	8	-	8
3	Papar	01	Jalan Kota Kinabalu - Sindumin	213	-	213	102	-	102	28	-	28
4	Penampang	500	Jalan Kota Kinabalu - Keningau - Tenom	123	5	128	5	-	5	-	-	-
5	Kota Kinabalu	501	Jalan Kota Kinabalu - Penampang - Lok Kawi	4	-	4	4	-	4	-	-	-
6	Penampang	501	Jalan Kota Kinabalu - Penampang - Lok Kawi	87	3	90	4	2	6	-	-	-
7	Kota Kinabalu	608	Jalan Masuk Ke Lapangan Terbang Lama, KK	9	-	9	3	1	4	-	-	-
TOTAL :				525	22	547	132	7	139	36	-	36

LINTASAN RESOURCES SDN. BHD.
 MAINTENANCE OF FEDERAL ROADS - WEST COAST, SABAH
R05 CULVERT CLEARING RECORD

DISTRICT: KOTA KINABALU
 ROUTE NO: 01
 ROAD NAME: JALAN KOTA KINABALU-SINDUMIN
 MONTH: DECEMBER 2006

Item	Chainage	Culvert No.	Single Cell				Twin Cell				Multi Cell				Date of Clearing	REMARKS
			RCP (No.)	BC (No.)	CMP (No.)	Total (No.)	RCP (No.)	BC (No.)	CMP (No.)	Total (No.)	RCP (No.)	BC (No.)	CMP (No.)	Total (No.)		
BROUGHT FORWARD:			33	4	3	40	9	5	0	14	0	0	0	0		
1	0.435	C3			1	1				0				0	04/12/2006	2nd cycle for Protocol Road
2	0.568	C4	1			1				0				0	04, 05/12/06	2nd cycle for Protocol Road
3	0.807	C5	1			1				0				0	06/12/2006	2nd cycle for Protocol Road
4	1.136	C6		1		1				0				0	07/12/2006	2nd cycle for Protocol Road
5	1.258	C7	1			1				0				0	07/12/2006	2nd cycle for Protocol Road
6	1.636	C8	1			1				0				0	8, 9/12/06	2nd cycle for Protocol Road
7	1.801	C9		1		1				0				0	11, 12/12/06	2nd cycle for Protocol Road
8	1.941	C10	1			1				0				0	13/12/2006	2nd cycle for Protocol Road
9	1.983	C11	1			1				0				0	14/12/2006	2nd cycle for Protocol Road
10	2.511	C12	1			1				0				0	14/12/2006	2nd cycle for Protocol Road
11	3.086	C13	1			1				0				0	15/12/2006	2nd cycle for Protocol Road
12	3.352	C14				0	1			1				0	16/12/2006	2nd cycle for Protocol Road
13	3.870	C15	1			1				0				0	16/12/2006	2nd cycle for Protocol Road
14	4.212	C16				0	1			1				0	18/12/2006	2nd cycle for Protocol Road
15	4.613	C17				0	1			1				0	19/12/2006	2nd cycle for Protocol Road
CARRIED FORWARD:			42	6	4	52	12	5	0	17	0	0	0	0		

LINTASAN RESOURCES SDN. BHD.
 MAINTENANCE OF FEDERAL ROADS - WEST COAST, SABAH
R05 CULVERT CLEARING RECORD

DISTRICT: KOTA KINABALU
 ROUTE NO: 01
 ROAD NAME: JALAN KOTA KINABALU-SINDUMIN
 MONTH: DECEMBER 2006

Item	Chainage	Culvert No.	Single Cell				Twin Cell				Multi Cell				Date of Clearing	REMARKS
			RCP (No.)	BC (No.)	CMP (No.)	Total (No.)	RCP (No.)	BC (No.)	CMP (No.)	Total (No.)	RCP (No.)	BC (No.)	CMP (No.)	Total (No.)		
BROUGHT FORWARD:			42	6	4	52	12	5	0	17	0	0	0	0		
16	5.100	C18				0		1		1				0	19/12/2006	2nd cycle for Protocol Road
17	6.275	C19	1			1				0				0	20/12/2006	2nd cycle for Protocol Road
18	6.740	C20	1			1				0				0	20/12/2006	2nd cycle for Protocol Road
TOTAL :			44	6	4	54	12	6	0	18	0	0	0	0		

LINTASAN RESOURCES SDN. BHD.
 MAINTENANCE OF FEDERAL ROADS - WEST COAST, SABAH
R05 CULVERT CLEARING RECORD

DISTRICT: PENAMPANG
 ROUTE NO: 500
 ROAD NAME: JALAN KK-KENINGAU-TENOM
 MONTH: DECEMBER 2006

Item	Chainage	Culvert No.	Single Cell				Twin Cell				Multi Cell				Date of Clearing	REMARKS
			RCP (No.)	BC (No.)	CMP (No.)	Total (No.)	RCP (No.)	BC (No.)	CMP (No.)	Total (No.)	RCP (No.)	BC (No.)	CMP (No.)	Total (No.)		
BROUGHT FORWARD:			60	7	56	123	4	0	1	5	0	0	0	0		
1	1.165	C1	1			1				0				0	11/12/2006	2nd cycle for Protocol Road
2	1.350	C2	1			1				0				0	11/12/2006	2nd cycle for Protocol Road
3	1.479	C3		1		1				0				0	11/12/2006	2nd cycle for Protocol Road
4	1.620	C4		1		1				0				0	13/12/2006	2nd cycle for Protocol Road
5	2.217	C5	1			1				0				0	13/12/2006	2nd cycle for Protocol Road
TOTAL :			63	9	56	128	4	0	1	5	0	0	0	0		

LINTASAN RESOURCES SDN. BHD.
MAINTENANCE OF FEDERAL ROADS - WEST COAST, SABAH
R05 CULVERT CLEARING RECORD

DISTRICT: PENAMPANG
ROUTE NO: 501
ROAD NAME: JALAN KK-PENAMPANG-LOK KAWI
MONTH: DECEMBER 2006

Item	Chainage	Culvert No.	Single Cell				Twin Cell				Multi Cell				Date of Clearing	REMARKS
			RCP (No.)	BC (No.)	CMP (No.)	Total (No.)	RCP (No.)	BC (No.)	CMP (No.)	Total (No.)	RCP (No.)	BC (No.)	CMP (No.)	Total (No.)		
BROUGHT FORWARD:			56	13	18	87	3	1	0	4	0	0	0	0		
1	9.789	C16	1			1				0				0	02/12/2006	1st cycle for Normal Road
2	9.349	C15	1			1				0				0	02/12/2006	1st cycle for Normal Road
3	8.349	C14				0		1		1				0	02/12/2006	1st cycle for Normal Road
4	7.098	C13		1		1				0				0	04/12/2006	1st cycle for Normal Road
5	7.049	C12				0	1			1				0	04/12/2006	1st cycle for Normal Road
TOTAL :			58	14	18	90	4	2	0	6	0	0	0	0		

LINTASAN RESOURCES SDN. BHD.
 MAINTENANCE OF FEDERAL ROADS - WEST COAST, SABAH
R05 CULVERT CLEARING RECORD

DISTRICT: KOTA KINABALU
 ROUTE NO: 608
 ROAD NAME: JLN MASUK KE LAPANGAN TERBANG LAMA
 MONTH: DECEMBER 2006

Item	Chainage	Culvert No.	Single Cell				Twin Cell				Multi Cell				Date of Clearing	REMARKS
			RCP (No.)	BC (No.)	CMP (No.)	Total (No.)	RCP (No.)	BC (No.)	CMP (No.)	Total (No.)	RCP (No.)	BC (No.)	CMP (No.)	Total (No.)		
BROUGHT FORWARD:			9	0	0	9	3	0	0	3	0	0	0	0		
1	1.256	C2				0	1			1				0	18/12/2006	2nd cycle for Protocol Road
TOTAL :			9	0	0	9	4	0	0	4	0	0	0	0		

LINTASAN RESOURCES SDN. BHD.
PRIVATISATION OF WEST COAST SABAH FEDERAL ROADS MAINTENANCE

SUMMARY - CULVERT CLEARING

Month : DECEMBER 2006

ITEM	DISTRICT	ROUTE NO	ROAD NAME	Single Cell			Twin Cell			Multi Cell		
				Previous	Current	Cumm.	Previous	Current	Cumm.	Previous	Current	Cumm.
				(No.)	(No.)	(No.)	(No.)	(No.)	(No.)	(No.)	(No.)	(No.)
1	Tambunan	500	Jalan Kota Kinabalu - Keningau - Tenom	328	19	347	28	1	29	10	-	10
2	Keningau	500	Jalan Kota Kinabalu - Keningau - Tenom	229	18	247	27	3	30	5	1	6
3	Tenom	500	Jalan Kota Kinabalu - Keningau - Tenom	83	9	92	18	1	19	9	1	10
TOTAL :				640	46	686	73	5	78	24	2	26

LINTASAN RESOURCES SDN. BHD.
MAINTENANCE OF FEDERAL ROADS - WEST COAST, SABAH
R05 CULVERT CLEARING RECORD

DISTRICT: TAMBUNAN
ROUTE NO: 500
ROAD NAME: JLN KOTA KINABALU - KENINGAU - TENOM
MONTH: DECEMBER 2006

Item	Chainage	Culvert No.	Single Cell				Twin Cell				Multi Cell				Date of Clearing	REMARKS
			RCP (No.)	BC (No.)	CMP (No.)	Total (No.)	RCP (No.)	BC (No.)	CMP (No.)	Total (No.)	RCP (No.)	BC (No.)	CMP (No.)	Total (No.)		
BROUGHT FORWARD:			161	19	148	328	12	5	11	28	0	8	2	10		
1	73.250	TBN 111	1			1			0				0	14/12/2006	2nd cycle protocol road	
2	73.050	TBN 110			1	1			0				0	14/12/2006	2nd cycle protocol road	
3	72.900	TBN 109			1	1			0				0	14/12/2006	2nd cycle protocol road	
4	72.700	TBN 108	1			1			0				0	14/12/2006	2nd cycle protocol road	
5	72.550	TBN 107	1			1			0				0	14/12/2006	2nd cycle protocol road	
6	72.400	TBN 106	1			1			0				0	14/12/2006	2nd cycle protocol road	
7	72.200	TBN 105			1	1			0				0	14/12/2006	2nd cycle protocol road	
8	71.930	TBN 104A	1			1			0				0	15/12/2006	2nd cycle protocol road	
9	71.800	TBN 104			1	1			0				0	15/12/2006	2nd cycle protocol road	
10	71.700	TBN 103	1			1			0				0	15/12/2006	2nd cycle protocol road	
11	71.400	TBN 102	1			1			0				0	15/12/2006	2nd cycle protocol road	
12	71.350	TBN 101				0		1	1				0	16/12/2006	2nd cycle protocol road	
13	71.050	TBN 100	1			1			0				0	16/12/2006	2nd cycle protocol road	
14	71.000	TBN 99			1	1			0				0	16/12/2006	2nd cycle protocol road	
15	70.700	TBN 98		1		1			0				0	16/12/2006	2nd cycle protocol road	
CARRIED FORWARD :			169	20	153	342	12	6	11	29	0	8	2	10		

LINTASAN RESOURCES SDN. BHD.
MAINTENANCE OF FEDERAL ROADS - WEST COAST, SABAH
R05 CULVERT CLEARING RECORD

DISTRICT: TAMBUNAN
ROUTE NO: 500
ROAD NAME: JLN KOTA KINABALU - KENINGAU - TENOM
MONTH: DECEMBER 2006

Item	Chainage	Culvert No.	Single Cell				Twin Cell				Multi Cell				Date of Clearing	REMARKS
			RCP (No.)	BC (No.)	CMP (No.)	Total (No.)	RCP (No.)	BC (No.)	CMP (No.)	Total (No.)	RCP (No.)	BC (No.)	CMP (No.)	Total (No.)		
BROUGHT FORWARD:			169	20	153	342	12	6	11	29	0	8	2	10		
16	70.650	TBN 97			1	1				0				0	17/12/2006	2nd cycle protocol road
17	70.350	TBN 96			1	1				0				0	17/12/2006	2nd cycle protocol road
18	70.180	TBN 95	1			1				0				0	17/12/2006	2nd cycle protocol road
19	69.880	TBN 94		1		1				0				0	18/12/2006	2nd cycle protocol road
20	69.680	TBN 93		1		1				0				0	18/12/2006	2nd cycle protocol road
						0				0				0		
						0				0				0		
						0				0				0		
						0				0				0		
						0				0				0		
						0				0				0		
						0				0				0		
						0				0				0		
						0				0				0		
						0				0				0		
						0				0				0		
TOTAL :			170	22	155	347	12	6	11	29	0	8	2	10		

LINTASAN RESOURCES SDN. BHD.
MAINTENANCE OF FEDERAL ROADS - WEST COAST, SABAH
R05 CULVERT CLEARING RECORD

DISTRICT: KENINGAU
ROUTE NO: 500
ROAD NAME: JLN KOTA KINABALU - KENINGAU - TENOM
MONTH: DECEMBER 2006

Item	Chainage	Culvert No.	Single Cell				Twin Cell				Multi Cell				Date of Clearing	REMARKS
			RCP (No.)	BC (No.)	CMP (No.)	Total (No.)	RCP (No.)	BC (No.)	CMP (No.)	Total (No.)	RCP (No.)	BC (No.)	CMP (No.)	Total (No.)		
BROUGHT FORWARD:			91	39	99	229	9	10	8	27	5	0	0	5		
1	119.050	KGU 74A	1			1			0				0	08/12/06	2nd Cycle Protocol Road	
2	118.750	KGU 74				0			0	1			1	09/12/06	2nd Cycle Protocol Road	
3	118.150	KGU 73			1	1			0				0	12/12/06	2nd Cycle Protocol Road	
4	121.000	KGU 81	1			1			0				0	14/12/06	2nd Cycle Protocol Road	
5	120.850	KGU 80				0		1	1				0	15/12/06	2nd Cycle Protocol Road	
6	120.500	KGU 79	1			1			0				0	15/12/06	2nd Cycle Protocol Road	
7	120.300	KGU 78				0		1	1				0	15/12/06	2nd Cycle Protocol Road	
8	120.200	KGU 77B	1			1			0				0	16/12/06	2nd Cycle Protocol Road	
9	119.880	KGU 77A				0	1		1				0	16/12/06	2nd Cycle Protocol Road	
10	119.850	KGU 77	1			1			0				0	16/12/06	2nd Cycle Protocol Road	
11	119.450	KGU 76	1			1			0				0	17/12/06	2nd Cycle Protocol Road	
12	119.200	KGU 75	1			1			0				0	17/12/06	2nd Cycle Protocol Road	
13	117.700	KGU 72		1		1			0				0	17/12/06	2nd Cycle Protocol Road	
14	117.350	KGU 71		1		1			0				0	18/12/06	2nd Cycle Protocol Road	
15	117.250	KGU 70		1		1			0				0	18/12/06	2nd Cycle Protocol Road	
CARRIED FORWARD :			98	42	100	240	10	12	8	30	6	0	0	6		

LINTASAN RESOURCES SDN. BHD.
MAINTENANCE OF FEDERAL ROADS - WEST COAST, SABAH
R05 CULVERT CLEARING RECORD

DISTRICT: KENINGAU
ROUTE NO: 500
ROAD NAME: JLN KOTA KINABALU - KENINGAU - TENOM
MONTH: DECEMBER 2006

Item	Chainage	Culvert No.	Single Cell				Twin Cell				Multi Cell				Date of Clearing	REMARKS
			RCP (No.)	BC (No.)	CMP (No.)	Total (No.)	RCP (No.)	BC (No.)	CMP (No.)	Total (No.)	RCP (No.)	BC (No.)	CMP (No.)	Total (No.)		
BROUGHT FORWARD:			98	42	100	240	10	12	8	30	6	0	0	6		
16	116.650	KGU 69A		1		1				0				0	19/12/06	2nd Cycle Protocol Road
17	116.500	KGU 69		1		1				0				0	19/12/06	2nd Cycle Protocol Road
18	116.400	KGU 68		1		1				0				0	20/12/06	2nd Cycle Protocol Road
19	116.200	KGU 67		1		1				0				0	20/12/06	2nd Cycle Protocol Road
20	115.700	KGU 66	1			1				0				0	20/12/06	2nd Cycle Protocol Road
21	115.110	KGU 65		1		1				0				0	21/12/06	2nd Cycle Protocol Road
22	115.000	KGU 64		1		1				0				0	21/12/06	2nd Cycle Protocol Road
						0				0				0		
						0				0				0		
						0				0				0		
						0				0				0		
						0				0				0		
						0				0				0		
						0				0				0		
						0				0				0		
TOTAL :			99	48	100	247	10	12	8	30	6	0	0	6		

LINTASAN RESOURCES SDN. BHD.
MAINTENANCE OF FEDERAL ROADS - WEST COAST, SABAH
R05 CULVERT CLEARING RECORD

DISTRICT: TENOM
ROUTE NO: 500
ROAD NAME: JLN KOTA KINABALU - KENINGAU - TENOM
MONTH: DECEMBER 2006

Item	Chainage	Culvert No.	Single Cell				Twin Cell				Multi Cell				Date of Clearing	REMARKS
			RCP (No.)	BC (No.)	CMP (No.)	Total (No.)	RCP (No.)	BC (No.)	CMP (No.)	Total (No.)	RCP (No.)	BC (No.)	CMP (No.)	Total (No.)		
BROUGHT FORWARD:			34	40	9	83	8	10	0	18	0	9	0	9		
1	163.750	TNM 46		1		1				0				0	2/12/06	2nd Cycle Protocol Road
2	163.550	TNM 45				0		1		1				0	3/12/06	2nd Cycle Protocol Road
3	163.300	TNM 44		1		1				0				0	4/12/06	2nd Cycle Protocol Road
4	163.200	TNM 43		1		1				0				0	4/12/06	2nd Cycle Protocol Road
5	162.780	TNM 42		1		1				0				0	8/12/06	2nd Cycle Protocol Road
6	162.500	TNM 41		1		1				0				0	9/12/06	2nd Cycle Protocol Road
7	161.750	TNM 40A	1			1				0				0	12/12/06	2nd Cycle Protocol Road
8	161.500	TNM 40	1			1				0				0	12/12/06	2nd Cycle Protocol Road
9	161.150	TNM 39				0				0		1		1	13/12/06	2nd Cycle Protocol Road
10	160.750	TNM 38		1		1				0				0	13/12/06	2nd Cycle Protocol Road
11	160.500	TNM 37	1			1				0				0	13/12/06	2nd Cycle Protocol Road
						0				0				0		
						0				0				0		
						0				0				0		
						0				0				0		
TOTAL :			37	46	9	92	8	11	0	19	0	10	0	10		

LINTASAN RESOURCES SDN. BHD.
PRIVATISATION OF WEST COAST SABAH FEDERAL ROADS MAINTENANCE

SUMMARY - CULVERT CLEARING

Month : DECEMBER 2006

ITEM	DISTRICT	ROUTE NO	ROAD NAME	Single Cell			Twin Cell			Multi Cell		
				Previous	Current	Cumm.	Previous	Current	Cumm.	Previous	Current	Cumm.
				(No.)	(No.)	(No.)	(No.)	(No.)	(No.)	(No.)	(No.)	(No.)
1	Beaufort	01	Jalan Kota Kinabalu - Sindumin	208	9	217	90	3	93	60	1	61
2	Sipitang	01	Jalan Kota Kinabalu - Sindumin	97	32	129	23	7	30	9	-	9
3	Beaufort	502	Jalan Beaufort - Menumbok	52	17	69	6	2	8	-	-	-
4	Kuala Penyu	502	Jalan Beaufort - Menumbok	140	-	140	58	-	58	2	-	2
TOTAL :				497	58	555	177	12	189	71	1	72

LINTASAN RESOURCES SDN. BHD.
MAINTENANCE OF FEDERAL ROADS - WEST COAST, SABAH
R05 CULVERT CLEARING RECORD

DISTRICT: BEAUFORT

ROUTE NO: 01

ROAD NAME: JALAN KOTA KINABALU - SINDUMIN

MONTH: DECEMBER 2006

Item	Chainage	Culvert No.	Single Cell				Twin Cell				Multi Cell				Date of Clearing	REMARKS
			RCP (No.)	BC (No.)	CMP (No.)	Total (No.)	RCP (No.)	BC (No.)	CMP (No.)	Total (No.)	RCP (No.)	BC (No.)	CMP (No.)	Total (No.)		
BROUGHT FORWARD:			104	104		208	34	56		90	1	59		60		
1	92.070	83	1			1								03/12/2006	2nd cycle for protocol road	
2	92.090	84									1		1	03/12/2006	2nd cycle for protocol road	
3	92.655	85						1	1					04/12/2006	2nd cycle for protocol road	
4	92.865	86						1	1					04/12/2006	2nd cycle for protocol road	
5	93.376	87	1			1								04/12/2006	2nd cycle for protocol road	
6	93.587	88	1			1								06/12/2006	2nd cycle for protocol road	
7	93.678	89	1			1								06/12/2006	2nd cycle for protocol road	
8	93.791	90						1	1					06/12/2006	2nd cycle for protocol road	
9	94.046	91	1			1								07/12/2006	2nd cycle for protocol road	
10	94.662	92	1			1								07/12/2006	2nd cycle for protocol road	
11	94.914	93	1			1								09/12/2006	2nd cycle for protocol road	
12	95.148	94	1			1								09/12/2006	2nd cycle for protocol road	
13	95.753	95	1			1								11/12/2006	2nd cycle for protocol road	
14																
15																
CARRIED FORWARD :			113	104	0	217	34	59	0	93	1	60	0	61		

LINTASAN RESOURCES SDN. BHD.
MAINTENANCE OF FEDERAL ROADS - WEST COAST, SABAH
R05 CULVERT CLEARING RECORD

DISTRICT: SIPITANG
ROUTE NO: 01
ROAD NAME: JALAN KOTA KINABALU - SINDUMIN
MONTH: DECEMBER 2006

Item	Chainage	Culvert No.	Single Cell				Twin Cell				Multi Cell				Date of Clearing	REMARKS
			RCP (No.)	BC (No.)	CMP (No.)	Total (No.)	RCP (No.)	BC (No.)	CMP (No.)	Total (No.)	RCP (No.)	BC (No.)	CMP (No.)	Total (No.)		
BROUGHT FORWARD:			68	22	7	97	9	14		23		9		9		
1	146.515	219	1			1								02/12/2006	1st cycle for normal road	
2	147.198	220	1			1								02/12/2006	1st cycle for normal road	
3	147.778	221						1	1					04/12/2006	1st cycle for normal road	
4	147.907	222	1			1								04/12/2006	1st cycle for normal road	
5	148.337	223	1			1								04/12/2006	1st cycle for normal road	
6	148.559	224	1			1								05/12/2006	1st cycle for normal road	
7	148.660	225	1			1								05/12/2006	1st cycle for normal road	
8	148.798	226	1			1								05/12/2006	1st cycle for normal road	
9	149.112	227	1			1								05/12/2006	1st cycle for normal road	
10	149.640	228	1			1								06/12/2006	1st cycle for normal road	
11	149.904	229	1			1								06/12/2006	1st cycle for normal road	
12	150.034	230	1			1								07/12/2006	1st cycle for normal road	
13	150.323	231						1	1					07/12/2006	1st cycle for normal road	
14	150.907	232	1			1								07/12/2006	1st cycle for normal road	
15	151.087	233	1			1								07/12/2006	1st cycle for normal road	
CARRIED FORWARD :			81	22	7	110	9	16	0	25	0	9	0	9		

LINTASAN RESOURCES SDN. BHD.
MAINTENANCE OF FEDERAL ROADS - WEST COAST, SABAH
R05 CULVERT CLEARING RECORD

DISTRICT: SIPITANG

ROUTE NO: 01

ROAD NAME: JALAN KOTA KINABALU - SINDUMIN

MONTH: DECEMBER 2006

Item	Chainage	Culvert No.	Single Cell				Twin Cell				Multi Cell				Date of Clearing	REMARKS
			RCP (No.)	BC (No.)	CMP (No.)	Total (No.)	RCP (No.)	BC (No.)	CMP (No.)	Total (No.)	RCP (No.)	BC (No.)	CMP (No.)	Total (No.)		
BROUGHT FORWARD:			81	22	7	110	9	16	0	25	0	9	0	9		
16	151.234	234	1			1								08/12/2006	1st cycle for normal road	
17	151.420	235						1	1					08/12/2006	1st cycle for normal road	
18	151.826	236					1		1					08/12/2006	1st cycle for normal road	
19	152.372	237					1		1					08/12/2006	1st cycle for normal road	
20	152.795	238	1			1								09/12/2006	1st cycle for normal road	
21	152.885	239	1			1								09/12/2006	1st cycle for normal road	
22	153.024	240	1			1								09/12/2006	1st cycle for normal road	
23	153.495	241		1		1								09/12/2006	1st cycle for normal road	
24	153.984	242		1		1								11/12/2006	1st cycle for normal road	
25	154.489	243		1		1								11/12/2006	1st cycle for normal road	
26	154.959	244	1			1								11/12/2006	1st cycle for normal road	
27	155.350	245					1		1					11/12/2006	1st cycle for normal road	
28	136.355	194	1			1								12/12/2006	2nd cycle for protocol road	
29	136.383	195	1			1								12/12/2006	2nd cycle for protocol road	
30	137.607	196			1	1								12/12/2006	2nd cycle for protocol road	
CARRIED FORWARD :			88	25	8	121	12	17	0	29	0	9	0	9		

LINTASAN RESOURCES SDN. BHD.
MAINTENANCE OF FEDERAL ROADS - WEST COAST, SABAH
R05 CULVERT CLEARING RECORD

DISTRICT: SIPITANG
ROUTE NO: 01
ROAD NAME: JALAN KOTA KINABALU - SINDUMIN
MONTH: DECEMBER 2006

Item	Chainage	Culvert No.	Single Cell				Twin Cell				Multi Cell				Date of Clearing	REMARKS
			RCP (No.)	BC (No.)	CMP (No.)	Total (No.)	RCP (No.)	BC (No.)	CMP (No.)	Total (No.)	RCP (No.)	BC (No.)	CMP (No.)	Total (No.)		
BROUGHT FORWARD:			88	25	8	121	12	17	0	29	0	9	0	9		
31	137.772	197	1			1									15/12/2006	2nd cycle for protocol road
32	137.862	198	1			1									15/12/2006	2nd cycle for protocol road
33	138.215	199	1			1									16/12/2006	2nd cycle for protocol road
34	138.441	200	1			1									16/12/2006	2nd cycle for protocol road
35	138.814	201	1			1									16/12/2006	2nd cycle for protocol road
36	139.280	202	1			1									19/12/2006	2nd cycle for protocol road
37	139.600	203					1		1						19/12/2006	2nd cycle for protocol road
38	139.892	204	1			1									20/12/2006	2nd cycle for protocol road
39	140.019	205	1			1									21/12/2006	2nd cycle for protocol road
40																
41																
42																
43																
44																
45																
CARRIED FORWARD :			96	25	8	129	13	17	0	30	0	9	0	9		

LINTASAN RESOURCES SDN. BHD.
MAINTENANCE OF FEDERAL ROADS - WEST COAST, SABAH
R05 CULVERT CLEARING RECORD

DISTRICT: BEAUFORT

ROUTE NO: 502

ROAD NAME: JALAN BEAUFORT - MENUMBOK

MONTH: DECEMBER 2006

Item	Chainage	Culvert No.	Single Cell				Twin Cell				Multi Cell				Date of Clearing	REMARKS
			RCP (No.)	BC (No.)	CMP (No.)	Total (No.)	RCP (No.)	BC (No.)	CMP (No.)	Total (No.)	RCP (No.)	BC (No.)	CMP (No.)	Total (No.)		
BROUGHT FORWARD:			50	0	2	52	1	5	0	6	0	0	0	0		
1	0.350	01	1			1								11/12/2006	1st cycle for normal road	
2	0.698	02	1			1								11/12/2006	1st cycle for normal road	
3	0.812	03	1			1								12/12/2006	1st cycle for normal road	
4	1.095	04	1			1								12/12/2006	1st cycle for normal road	
5	1.408	05	1			1								13/12/2006	1st cycle for normal road	
6	1.933	06			1	1								13/12/2006	1st cycle for normal road	
7	2.210	07			1	1								16/12/2006	1st cycle for normal road	
8	3.925	08			1	1								16/12/2006	1st cycle for normal road	
9	4.850	09	1			1								19/12/2006	1st cycle for normal road	
10	5.362	10	1			1								19/12/2006	1st cycle for normal road	
11	5.560	11					1		1					21/12/2006	1st cycle for normal road	
12	6.170	12	1			1								21/12/2006	1st cycle for normal road	
13	7.037	13						1	1					22/12/2006	1st cycle for normal road	
14	7.391	14	1			1								23/12/2006	1st cycle for normal road	
15	8.048	15	1			1								27/12/2006	1st cycle for normal road	
CARRIED FORWARD :			60	0	5	65	2	6	0	8	0	0	0			

LINTASAN RESOURCES SDN. BHD.
MAINTENANCE OF FEDERAL ROADS - WEST COAST, SABAH
R05 CULVERT CLEARING RECORD

DISTRICT: BEAUFORT

ROUTE NO: 502

ROAD NAME: JALAN BEAUFORT - MENUMBOK

MONTH: DECEMBER 2006

Item	Chainage	Culvert No.	Single Cell				Twin Cell				Multi Cell				Date of Clearing	REMARKS
			RCP (No.)	BC (No.)	CMP (No.)	Total (No.)	RCP (No.)	BC (No.)	CMP (No.)	Total (No.)	RCP (No.)	BC (No.)	CMP (No.)	Total (No.)		
BROUGHT FORWARD:			60	0	5	65	2	6	0	8	0	0	0	0		
16	8.200	16	1			1									27/12/2006	1st cycle for normal road
17	8.620	17	1			1									28/12/2006	1st cycle for normal road
18	9.385	18	1			1									29/12/2006	1st cycle for normal road
19	9.670	19	1			1									29/12/2006	1st cycle for normal road
20																
21																
22																
23																
24																
25																
26																
27																
28																
29																
30																
CARRIED FORWARD :			64	0	5	69	2	6	0	8	0	0	0	0		

DISTRICT : PENAMPANG
ROUTE NO : 500 JLN KOTA KINABALU-KENINGAU-TENOM
LOCATION : CH1.814 (SG. KIBABAIG/BAKU BRIDGE)

R05 BRIDGES



BEFORE



IN PROGRESS



AFTER

DISTRICT : KENINGAU
ROUTE NO : 500 - JALAN KOTA KINABALU - KENINGAU - TENOM
LOCATION : CH 118.800 - Liawan Nridge

R05 BRIDGES



BEFORE



IN PROGRESS



AFTER

LINTASAN RESOURCES SDN. BHD.
BRIDGES
GRAND SUMMARY

MONTH: DECEMBER 2006

DISTRICT	ROUTE NO.	ROAD NAME	General Cleaning			Painting		
			Previous	Current	Cumm.	Previous	Current	Cumm.
			(No.)	(No.)	(No.)	(No.)	(No.)	(No.)
Kota Belud	01	Jalan Kota Kinabalu-Kudat	16	8	24	6	0	6
Kota Marudu	01	Jalan Kota Kinabalu-Kudat	20	0	20	6	0	6
Kudat	01	Jalan Kota Kinabalu-Kudat	4	1	5	2	0	2
Tuaran	01	Jalan Kota Kinabalu-Kudat	7	4	11	0	0	0
	22	Jalan Kota Kinabalu-Sandakan	0	0	0	0	0	0
	503	Jalan Berungis-Kota Belud	4	0	4	0	0	0
Kota Kinabalu	01	Jalan Kota Kinabalu-Kudat	17	0	17	5	0	5
	01	Jalan Kota Kinabalu-Sindumin	0	0	0	0	0	0
	501	Jalan Kota Kinabalu-Penampang-Lok Kawi	6	0	6	3	0	3
	606	Jalan Susur Sepangar Bay	3	0	3	1	0	1
	607	Jalan Masuk Ke Pelabuhan Baru	0	0	0	0	0	0
	608	Jalan Masuk Ke Lapangan Terbang Lama	0	0	0	0	0	0
Penampang	01	Jalan Kota Kinabalu-Sindumin	8	0	8	0	0	0
	500	Jalan Kota Kinabalu-Keningau-Tenom	6	2	8	2	0	2
	501	Jalan Kota Kinabalu-Penampang-Lok Kawi	2	0	2	1	0	1
Papar	01	Jalan Kota Kinabalu-Sindumin	20	0	20	1	0	1
Ranau	22	Jalan Kota Kinabalu-Sandakan	13	3	16	13	3	16
Tambunam	500	Jalan Kota Kinabalu-Keningau-Tenom	8	0	8	0	0	0
Keningau	500	Jalan Kota Kinabalu-Keningau-Tenom	16	2	18	2	0	2
Tenom	500	Jalan Kota Kinabalu-Keningau-Tenom	10	0	10	0	0	0
Beaufort	01	Jalan Kota Kinabalu-Sindumin	17	1	18	8	0	8
	502	Jalan Beaufort-Menumbok	8	0	8	4	0	4
Sipitang	01	Jalan Kota Kinabalu-Sindumin	2	2	4	2	0	2
Kuala Penyu	502	Jalan Beaufort-Menumbok	0	0	0	0	0	0
TOTAL			187	23	210	56	3	59

LINTASAN RESOURCES SDN. BHD.
PRIVATISATION OF WEST COAST SABAH FEDERAL ROADS MAINTENANCE

SUMMARY - BRIDGES

MONTH : DECEMBER 2006

ITEM	DISTRICT	ROUTE NO	ROAD NAME	General Maintenance			Painting		
				Previous	Current	Cumm.	Previous	Current	Cumm.
				(No.)	(No.)	(No.)	(No.)	(No.)	(No.)
1	Kota Belud	01	Jalan Kota Kinabalu - Kudat	16	8	24	6	-	6
2	Kota Marudu	01	Jalan Kota Kinabalu - Kudat	20	-	20	6	-	6
3	Kudat	01	Jalan Kota Kinabalu - Kudat	4	1	5	2	-	2
TOTAL :				40	9	49	14	-	14

LINTASAN RESOURCES SDN. BHD.
PRIVATISATION OF WEST COAST SABAH FEDERAL ROADS MAINTENANCE

SUMMARY - BRIDGES

Month: December 2006

ITEM	DISTRICT	ROUTE NO	ROAD NAME	General Maintenance			Painting		
				Previous	Current	Cumm.	Previous	Current	Cumm.
				(No.)	(No.)	(No.)	(No.)	(No.)	(No.)
1	Kota Kinabalu	01	Jalan Kota Kinabalu - Kudat	17	-	17	5	-	5
2	Tuaran	01	Jalan Kota Kinabalu - Kudat	7	4	11	-	-	-
3	Tuaran	22	Jalan Kota Kinabalu - Sandakan	-	-	-	-	-	-
4	Tuaran	503	Jalan Berungis - Kota Belud	4	-	4	-	-	-
5	Kota Kinabalu	606	Jalan Susur Sepangar Bay	3	-	3	1	-	1
6	Kota Kinabalu	607	Jalan Masuk Ke Pelabuhan Baru, KK	-	-	-	-	-	-
TOTAL :				31	4	35	6	-	6

LINTASAN RESOURCES SDN. BHD.
 PRIVATISATION OF WEST COAST SABAH FEDERAL ROADS MAINTENANCE

SUMMARY - BRIDGES

MONTH: DECEMBER 2006

ITEM	DISTRICT	ROUTE NO	ROAD NAME	General Maintenance			Painting		
				Previous	Current	Cumm.	Previous	Current	Cumm.
				(No.)	(No.)	(No.)	(No.)	(No.)	(No.)
1	Ranau	22	Jalan Kota Kinabalu - Sandakan	13	3	16	13	3	16
TOTAL :				13	3	16	13	3	16

LINTASAN RESOURCES SDN. BHD.
PRIVATISATION OF WEST COAST SABAH FEDERAL ROADS MAINTENANCE

SUMMARY - BRIDGES

Month : DECEMBER 2006

ITEM	DISTRICT	ROUTE NO	ROAD NAME	General Maintenance			Painting		
				Previous	Current	Cumm.	Previous	Current	Cumm.
				(No.)	(No.)	(No.)	(No.)	(No.)	(No.)
1	Kota Kinabalu	01	Jalan Kota Kinabalu - Sindumin	-	-	-	-	-	-
2	Penampang	01	Jalan Kota Kinabalu - Sindumin	8	-	8	-	-	-
3	Papar	01	Jalan Kota Kinabalu - Sindumin	20	-	20	1	-	1
4	Penampang	500	Jalan Kota Kinabalu - Keningau - Tenom	6	2	8	2	-	2
5	Kota Kinabalu	501	Jalan Kota Kinabalu - Penampang - Lok Kawi	6	-	6	3	-	3
6	Penampang	501	Jalan Kota Kinabalu - Penampang - Lok Kawi	2	-	2	1	-	1
7	Kota Kinabalu	608	Jalan Masuk Ke Lapangan Terbang Lama, KK	-	-	-	-	-	-
TOTAL :				42	2	44	7	-	7

LINTASAN RESOURCES SDN. BHD.
PRIVATISATION OF WEST COAST SABAH FEDERAL ROADS MAINTENANCE

SUMMARY - BRIDGES

Month : DECEMBER 2006

ITEM	DISTRICT	ROUTE NO	ROAD NAME	General Maintenance			Painting		
				Previous	Current	Cumm.	Previous	Current	Cumm.
				(No.)	(No.)	(No.)	(No.)	(No.)	(No.)
1	Tambunan	500	Jalan Kota Kinabalu - Keningau - Tenom	8	-	8	-	-	-
2	Keningau	500	Jalan Kota Kinabalu - Keningau - Tenom	16	2	18	2	-	2
3	Tenom	500	Jalan Kota Kinabalu - Keningau - Tenom	10	-	10	-	-	-
TOTAL :				34	2	36	2	-	2

LINTASAN RESOURCES SDN. BHD.
 MAINTENANCE OF FEDERAL ROADS - WEST COAST, SABAH
R05 BRIDGES

DISTRICT: KENINGAU
ROUTE NO: 500
ROAD NAME: JALAN KOTA KINABALU - KENINGAU - TENOM
MONTH: DECEMBER 2006

Item	Chainage	Bridge Name	Cleaning						Greasing	Localised Painting (No.)	Date of Work Done	REMARKS
			Expansion Joints	Weep Holes	Parapets	Bearing Shelves	Markings	Vegetation	Steel Bearings	Steel Bridges		
BROUGHT FORWARD:		16								2		
1	121.600	Jambatan Pampang 1	✓	✓	✓	✓	✓	✓	N/A	N/A	13/12/06	2nd Cycle Protocol Road
2	118.800	Jambatan Liawan 1	✓	✓	✓	✓	✓	✓	N/A	N/A	21/12/06	2nd Cycle Protocol Road
TOTAL :		18								2		

LINTASAN RESOURCES SDN. BHD.
PRIVATISATION OF WEST COAST SABAH FEDERAL ROADS MAINTENANCE

SUMMARY - BRIDGES

Month : DECEMBER 2006

ITEM	DISTRICT	ROUTE NO	ROAD NAME	General Maintenance			Painting		
				Previous	Current	Cumm.	Previous	Current	Cumm.
				(No.)	(No.)	(No.)	(No.)	(No.)	(No.)
1	Beaufort	01	Jalan Kota Kinabalu - Sindumin	17	1	18	8	-	8
2	Sipitang	01	Jalan Kota Kinabalu - Sindumin	2	2	4	2	-	2
3	Beaufort	502	Jalan Beaufort - Menumbok	8	-	8	4	-	4
4	Kuala Penyu	502	Jalan Beaufort - Menumbok (no bridge)	-	-	-	-	-	-
TOTAL :				27	3	30	14	-	14

LINTASAN RESOURCES SDN. BHD.
 MAINTENANCE OF FEDERAL ROADS - WEST COAST, SABAH

R05 BRIDGES

DISTRICT: BEAUFORT
ROUTE NO: 01
ROAD NAME: JALAN KOTA KINABALU - SINDUMIN
MONTH: DECEMBER 2006

Item	Chainage	Bridge Name	Cleaning						Greasing	Localised Painting (No.)	Date of Work Done	REMARKS
			Expansion Joints	Weep Holes	Parapets	Bearing Shelves	Markings	Vegetation	Steel Bearings	Steel Bridges		
BROUGHT FORWARD:		17								8		
1	95.410	Sg. Padas Bridge 1	√	√	√	√		√			23/12/2006	2nd cycle for protocol road
CARRIED FORWARD:		18								8		

LINTASAN RESOURCES SDN. BHD.
MAINTENANCE OF FEDERAL ROADS - WEST COAST, SABAH

R05 BRIDGES

DISTRICT: SIPITANG

ROUTE NO: 01

ROAD NAME: JALAN KOTA KINABALU - SINDUMIN

MONTH: DECEMBER 2006

Item	Chainage	Bridge Name	Cleaning						Greasing	Localised Painting (No.)	Date of Work Done	REMARKS
			Expansion Joints	Weep Holes	Parapets	Bearing Shelves	Markings	Vegetation	Steel Bearings	Steel Bridges		
BROUGHT FORWARD:		2								2		
1	132.470	Sg. Lakutan Bridge 1	√	√	√	√		√		15/12/2006	1st cycle for normal road	
2	149.333	Sg. Mengalong Bridge 1	√	√	√	√		√		16/12/2006	1st cycle for normal road	
CARRIED FORWARD:		4								2		

R 07

**PENYENGGARAAN
LONGKANG
(DRAINAGE)**

DISTRICT : TUARAN
ROUTE NO : 01 JALAN KOTA KINABALU - KUDAT
LOCATION : CH 35.010 (RHS)

R07 DRAINAGE CLEARING



BEFORE



IN PROGRESS



AFTER

DISTRICT : PENAMPANG
ROUTE NO : 500 JALAN KK-KENINGAU-TENOM
LOCATION : CH0.200 (LHS)

R07 DRAINAGE CLEARING



BEFORE



IN PROGRESS



AFTER

DISTRICT : PENAMPANG
ROUTE NO : 500 JALAN KK-KENINGAU-TENOM
LOCATION : CH2.000 (LHS)

R07 DRAINAGE CLEARING



BEFORE



IN PROGRESS



AFTER

DISTRICT : KENINGAU
ROUTE NO : 500 - JALAN KOTA KINABALU - KENINGAU - TENOM
LOCATION : CH 117.750 - CH 118.000 @ LHS

R07 DRAINAGE CLEARING



BEFORE



IN PROGRESS



AFTER

LINTASAN RESOURCES SDN. BHD.
DRAINAGE CLEARING
GRAND SUMMARY

MONTH: DECEMBER 2006

DISTRICT	ROUTE NO.	ROAD NAME	Earth Drain			Lined Drain		
			Previous	Current	Cumm.	Previous	Current	Cumm.
			(m)	(m)	(m)	(m)	(m)	(m)
Kota Belud	01	Jalan Kota Kinabalu-Kudat	49,347	6,290	55,637	56,160.2	10,006.6	66,166.8
Kota Marudu	01	Jalan Kota Kinabalu-Kudat	53,746	0	53,746	7,060	0	7,060
Kudat	01	Jalan Kota Kinabalu-Kudat	95,466	18,400	113,866	16,063	1,214	17,277
Tuaran	01	Jalan Kota Kinabalu-Kudat	38,751	14,320	53,071	79,047	21,444	100,491
	22	Jalan Kota Kinabalu-Sandakan	0	0	0	132,788	0	132,788
	503	Jalan Berungis-Kota Belud	2,500	0	2,500	63,628	0	63,628
Kota Kinabalu	01	Jalan Kota Kinabalu-Kudat	41,197	0	41,197	122,473	0	122,473
	01	Jalan Kota Kinabalu-Sindumin	7,243	2,451	9,694	26,418	8,513	34,931
	501	Jalan Kota Kinabalu-Penampang-Lok Kawi	304	0	304	8,150	0	8,150
	606	Jalan Susur Sepangar Bay	10,744	0	10,744	59,914	0	59,914
	607	Jalan Masuk Ke Pelabuhan Baru	0	0	0	1,587	0	1,587
	608	Jalan Masuk Ke Lapangan Terbang Lama	345	115	460	4,988	1,181	6,169
Penampang	01	Jalan Kota Kinabalu-Sindumin	18,449	0	18,449	25,396	0	25,396
	500	Jalan Kota Kinabalu-Keningau-Tenom	14,028	4,593	18,621	42,375	2,058	44,433
	501	Jalan Kota Kinabalu-Penampang-Lok Kawi	28,341	2,065	30,406	34,274	264	34,538
Papar	01	Jalan Kota Kinabalu-Sindumin	40,434	0	40,434	4,427	0	4,427
Ranau	22	Jalan Kota Kinabalu-Sandakan	58,816	6,728	65,544	138,284	13,888	152,172
Tambunan	500	Jalan Kota Kinabalu-Keningau-Tenom	39,144	1,772	40,916	91,172	3,486	94,658
Keningau	500	Jalan Kota Kinabalu-Keningau-Tenom	59,970	6,080	66,050	34,592	3,230	37,822
Tenom	500	Jalan Kota Kinabalu-Keningau-Tenom	11,932	884	12,816	29,318	3,884	33,202
Beaufort	01	Jalan Kota Kinabalu-Sindumin	120,408	2,859	123,267	15,249	599	15,848
	502	Jalan Beaufort-Menumbok	72,730	17,620	90,350	800	800	1,600
Sipitang	01	Jalan Kota Kinabalu-Sindumin	36,143	6,630	42,773	28,814	3,790	32,604
Kuala Penyu	502	Jalan Beaufort-Menumbok	72,320	0	72,320	72,640	0	72,640
TOTAL			872,358	90,807	963,165	1,095,617	74,358	1,169,975

LINTASAN RESOURCES SDN. BHD.
 PRIVATISATION OF WEST COAST SABAH FEDERAL ROADS MAINTENANCE

SUMMARY - DRAINAGE CLEARING

MONTH : DECEMBER 2006

ITEM	DISTRICT	ROUTE NO	ROAD NAME	Earth Drain			Lined Drain		
				Previous	Current	Cumm.	Previous	Current	Cumm.
				(m)	(m)	(m)	(m)	(m)	(m)
1	Kota Belud	01	Jalan Kota Kinabalu - Kudat	49,347	6,290	55,637	56,160.2	10,006.6	66,166.8
2	Kota Marudu	01	Jalan Kota Kinabalu - Kudat	53,746	-	53,746	7,060	-	7,060
3	Kudat	01	Jalan Kota Kinabalu - Kudat	95,466	18,400	113,866	16,063	1,214	17,277
TOTAL :				198,559	24,690	223,249	79,283	11,220.6	90,503.8

LINTASAN RESOURCES SDN. BHD.
MAINTENANCE OF FEDERAL ROADS - WEST COAST, SABAH
R07 DRAINAGE CLEARING RECORD

DISTRICT: KOTA BELUD
ROUTE NO: 01
ROAD NAME: JALAN KOTA KINABALU - KUDAT
MONTH: DECEMBER 2006

Item	CHAINAGE		Earth Drain				Lined Drain				Date of Clearing	REMARKS
	From	To	Left Side (m)	Median (m)	Right Side (m)	Total Length (m)	Left Side (m)	Median (m)	Right Side (m)	Total Length (m)		
BROUGHT FORWARD :			21553		27794	49347	21280	3181.2	31699	56160.2		
1	73.370	73.570				0			200	200	01/12/2006	
2	73.590	73.990				0			400	400	01/12/2006	
3	74.070	74.270				0			200	200	04/12/2006	
4	75.620	75.620				0		85.60		85.6	04/12/2006	
5	73.370	73.900				0	530			530	08/12/2006	
6	74.250	74.350				0	100			100	08/12/2006	
7	74.350	74.660				0	310			310	08/12/2006	
8	74.760	75.030				0	270			270	14/12/2006	
9	74.470	74.970				0			500	500	14/12/2006	
10	75.070	75.220				0			220	220	15/12/2006	
11	75.220	75.370			150	150				0	15/12/2006	
12	77.710	78.210				0	500			500	16/12/2006	
13	78.210	80.970	2760			2760				0	16/12/2006	
14	77.260	80.640			3380	3380				0	18/12/2006	
15	78.210	78.820				0	610			610	18/12/2006	
CARRIED FORWARD :			24313	0	31324	55637	23600	3266.8	33219	60085.8		

LINTASAN RESOURCES SDN. BHD.
 MAINTENANCE OF FEDERAL ROADS - WEST COAST, SABAH
R07 DRAINAGE CLEARING RECORD

DISTRICT: KOTA BELUD
ROUTE NO: 01
ROAD NAME: JALAN KOTA KINABALU - KUDAT
MONTH: DECEMBER 2006

Item	CHAINAGE		Earth Drain				Lined Drain				Date of Clearing	REMARKS
	From	To	Left Side (m)	Median (m)	Right Side (m)	Total Length (m)	Left Side (m)	Median (m)	Right Side (m)	Total Length (m)		
BROUGHT FORWARD :			24313	0	31324	55637	23600	3266.8	33219	60085.8		
16	99.970	101.470				0			1500	1500	19/12/2006	
17	99.970	101.470				0	1500			1500	19/12/2006	
18	102.000	103.800				0	1800			1800	20/12/2006	
19	102.000	102.281				0			281	281	20/12/2006	
20	102.000	103.000				0	1000			1000	20/12/2006	
21												
22												
23												
24												
25												
26												
27												
28												
29												
30												
BALANCE END OF DECEMBER :			24313	0	31324	55637	27900	3266.8	35000	66166.8		

LINTASAN RESOURCES SDN. BHD.
 MAINTENANCE OF FEDERAL ROADS - WEST COAST, SABAH
R07 DRAINAGE CLEARING RECORD

DISTRICT: KOTA MARUDU
ROUTE NO: 01
ROAD NAME: JALAN KOTA KINABALU - KUDAT
MONTH: DECEMBER 2006

Item	CHAINAGE		Earth Drain				Lined Drain				Date of Clearing	REMARKS
	From	To	Left Side (m)	Median (m)	Right Side (m)	Total Length (m)	Left Side (m)	Median (m)	Right Side (m)	Total Length (m)		
BROUGHT FORWARD :			24876	0	28870	53746	1410	0	5650	7060		
1												
2												
3												
4												
5												
6												
7												
8												
9												
10												
11												
12												
13												
14												
15												
BALANCE END OF DECEMBER:			24876	0	28870	53746	1410	0	5650	7060	0	

LINTASAN RESOURCES SDN. BHD.
MAINTENANCE OF FEDERAL ROADS - WEST COAST, SABAH
R07 DRAINAGE CLEARING RECORD

DISTRICT: KUDAT
ROUTE NO: 01
ROAD NAME: JALAN KOTA KINABALU - KUDAT
MONTH: DECEMBER 2006

Item	CHAINAGE		Earth Drain				Lined Drain				Date of Clearing	REMARKS
	From	To	Left Side (m)	Median (m)	Right Side (m)	Total Length (m)	Left Side (m)	Median (m)	Right Side (m)	Total Length (m)		
BROUGHT FORWARD :			53260	0	42206	95466	6462	42	9559	16063		
1	165.232	164.532	700			700				0	01/12/2006	
2	163.532	163.032			500	500				0	01/12/2006	
3	163.532	163.032	500			500				0	04/12/2006	
4	162.732	161.832			900	900				0	04/12/2006	
5	162.732	161.832	900			900				0	09/12/2006	
6	160.390	160.232				0			185	185	09/12/2006	
7	160.932	160.432	500			500				0	11/12/2006	
8	159.432	157.832			1600	1600				0	11/12/2006	
9	159.432	157.832	1600			1600				0	11/12/2006	
10	157.832	155.932			1900	1900				0	12/12/2006	
11	155.532	154.832			700	700				0	12/12/2006	
12	155.532	154.832	700			700				0	13/12/2006	
13	154.532	154.132			400	400				0	13/12/2006	
14	153.232	152.832	400			400				0	14/12/2006	
15	152.832	153.232			400	400				0	14/12/2006	
CARRIED FORWARD :			58560	0	48606	107166	6462	42	9744	16248		

LINTASAN RESOURCES SDN. BHD.
MAINTENANCE OF FEDERAL ROADS - WEST COAST, SABAH
R07 DRAINAGE CLEARING RECORD

DISTRICT: KUDAT
ROUTE NO: 01
ROAD NAME: JALAN KOTA KINABALU - KUDAT
MONTH: DECEMBER 2006

Item	CHAINAGE		Earth Drain				Lined Drain				Date of Clearing	REMARKS
	From	To	Left Side (m)	Median (m)	Right Side (m)	Total Length (m)	Left Side (m)	Median (m)	Right Side (m)	Total Length (m)		
BROUGHT FORWARD :			58560	0	48606	107166	6462	42	9744	16248		
16	152.341	151.732				0			609	609	15/12/2006	
17	151.732	151.232			500	500				0	15/12/2006	
18	151.732	150.232	1500			1500				0	16/12/2006	
19	150.532	150.232			300	300				0	16/12/2006	
20	149.732	149.132			600	600				0	17/12/2006	
21	149.732	149.132	600			600				0	17/12/2006	
22	148.412	148.232				0			180	180	19/12/2006	
23	148.732	147.932			800	800				0	19/12/2006	
24	147.478	147.232				0	240			240	20/12/2006	
25	146.332	145.732			300	300				0	20/12/2006	
26	144.132	143.832			300	300				0	26/12/2006	
27	143.332	142.632			700	700				0	26/12/2006	
28	142.432	141.932			500	500				0	27/12/2006	
29	141.832	141.232			600	600				0	27/12/2006	
30												
BALANCE END OF DECEMBER:			60660	0	53206	113866	6702	42	10533	17277	0	

LINTASAN RESOURCES SDN. BHD.
PRIVATISATION OF WEST COAST SABAH FEDERAL ROADS MAINTENANCE

SUMMARY - DRAINAGE CLEARING

Month: December 2006

ITEM	DISTRICT	ROUTE NO	ROAD NAME	Earth Drain			Lined Drain		
				Previous	Current	Cumm.	Previous	Current	Cumm.
				(m)	(m)	(m)	(m)	(m)	(m)
1	Kota Kinabalu	01	Jalan Kota Kinabalu - Kudat	41,197.00	-	41,197.00	122,473.00	-	122,473.00
2	Tuaran	01	Jalan Kota Kinabalu - Kudat	38,751.00	14,320.00	53,071.00	79,047.00	21,444.00	100,491.00
3	Tuaran	22	Jalan Kota Kinabalu - Sandakan	-	-	-	132,788.00	-	132,788.00
4	Tuaran	503	Jalan Berungis - Kota Belud	2,500.00	-	2,500.00	63,628.00	-	63,628.00
5	Kota Kinabalu	606	Jalan Susur Sepangar Bay	10,744.00	-	10,744.00	59,914.00	-	59,914.00
6	Kota Kinabalu	607	Jalan Masuk Ke Pelabuhan Baru, KK	-	-	-	1,587.00	-	1,587.00
TOTAL :				93,192.00	14,320.00	107,512.00	459,437.00	21,444.00	480,881.00

LINTASAN RESOURCES SDN. BHD.
MAINTENANCE OF FEDERAL ROADS - WEST COAST, SABAH
R07 DRAINAGE CLEARING RECORD

DISTRICT: TUARAN
ROUTE NO: 01
ROAD NAME: JALAN KOTA KINABALU - KUDAT
MONTH: DECEMBER 2006

Item	CHAINAGE		Earth Drain				Lined Drain				Date of Clearing	REMARKS
	From	To	Left Side (m)	Median (m)	Right Side (m)	Total Length (m)	Left Side (m)	Median (m)	Right Side (m)	Total Length (m)		
BROUGHT FORWARD :			19,277	0	19,474	38,751	29,516	9,491	40,040	79,047		
1	35.158	35.122						36		36	02/12/2006	Roundabout
2	36.480	36.373						107		107	08/12/2006	Roundabout
3	34.971	35.091			120	120					02/12/2006	
4	35.130	35.142			12	12					02/12/2006	
5	35.175	35.569			394	394					05/12/2006	
6	35.878	35.928							50	50	05/12/2006	
7	36.320	36.470			150	150					08/12/2006	
8	36.500	36.544			44	44					08/12/2006	
9	36.544	36.565							21	21	08/12/2006	
10	35.153	35.600	447			447					02/12/2006	
11	35.855	35.881	26			26					05/12/2006	
12	35.881	36.079					198			198	05/12/2006	
13	36.186	36.313	127			127					08/12/2006	
14	36.440	36.472					32			32	08/12/2006	
15	36.602	38.602	2000		2000	4000	2000		2000	4000	04/12/2006	
CARRIED FORWARD :			21,877	0	22,194	44,071	31,746	9,634	42,111	83,491		

LINTASAN RESOURCES SDN. BHD.
 PRIVATISATION OF WEST COAST SABAH FEDERAL ROADS MAINTENANCE

SUMMARY - DRAINAGE CLEARING

MONTH: DECEMBER 2006

ITEM	DISTRICT	ROUTE NO	ROAD NAME	Earth Drain			Lined Drain		
				Previous	Current	Cumm.	Previous	Current	Cumm.
				(m)	(m)	(m)	(m)	(m)	(m)
1	Ranau	22	Jalan Kota Kinabalu - Sandakan	58,816.00	6,728.00	65,544.00	138,284.00	13,888.00	152,172.00
TOTAL :				58,816.00	6,728.00	65,544.00	138,284.00	13,888.00	152,172.00

LINTASAN RESOURCES SDN. BHD.
MAINTENANCE OF FEDERAL ROADS - WEST COAST, SABAH
R07 DRAINAGE CLEARING RECORD

DISTRICT: Ranau

ROUTE NO: 22

ROAD NAME: Jalan Kota Kinabalu - Sandakan

MONTH: December 2006

Item	CHAINAGE		Earth Drain				Lined Drain				Date of Clearing	REMARKS
	From	To	Left Side (m)	Median (m)	Right Side (m)	Total Length (m)	Left Side (m)	Median (m)	Right Side (m)	Total Length (m)		
BROUGHT FORWARD FROM NOVEMBER 2006:			31,693.00	0.00	27,123.00	58,816.00	83,575.00	0.00	54,709.00	138,284.00		
1	87.300	87.400			100.00	100.00				0.00	12/1/2006	
2	87.500	87.715			215.00	215.00				0.00	12/1/2006	
3	87.830	88.200			370.00	370.00				0.00	12/1/2006	
4	88.200	88.500				0.00			300.00	300.00	12/2/2006	
5	88.500	88.967				0.00			467.00	467.00	12/2/2006	
6	88.544	88.600	56.00			56.00				0.00	12/2/2006	
7	89.032	89.133				0.00			101.00	101.00	12/2/2006	
8	89.047	89.100				0.00	53.00			53.00	12/5/2006	
9	89.100	89.132	32.00			32.00				0.00	12/5/2006	
10	89.216	89.572				0.00			356.00	356.00	12/5/2006	
11	89.310	89.405				0.00	95.00			95.00	12/5/2006	
12	89.465	89.567	102.00			102.00				0.00	12/5/2006	
13	89.700	89.842				0.00	142.00			142.00	12/5/2006	
14	89.700	90.000			300.00	300.00				0.00	12/6/2006	
15	90.024	90.235				0.00			211.00	211.00	12/6/2006	
CARRIED FORWARD :			31,883.00	0.00	28,108.00	59,991.00	83,865.00	0.00	56,144.00	140,009.00		

LINTASAN RESOURCES SDN. BHD.
MAINTENANCE OF FEDERAL ROADS - WEST COAST, SABAH
R07 DRAINAGE CLEARING RECORD

DISTRICT: Ranau
ROUTE NO: 22
ROAD NAME: Jalan Kota Kinabalu - Sandakan
MONTH: December 2006

Item	CHAINAGE		Earth Drain				Lined Drain				Date of Clearing	REMARKS
	From	To	Left Side (m)	Median (m)	Right Side (m)	Total Length (m)	Left Side (m)	Median (m)	Right Side (m)	Total Length (m)		
BROUGHT FORWARD :			31,883.00	0.00	28,108.00	59,991.00	83,865.00	0.00	56,144.00	140,009.00		
16	90.535	90.848			313.00	313.00				0.00	12/6/2006	
17	91.028	91.311			283.00	283.00				0.00	12/6/2006	
18	91.398	91.638			240.00	240.00				0.00	12/7/2006	
19	91.700	92.100			400.00	400.00				0.00	12/7/2006	
20	92.180	92.310				0.00			130.00	130.00	12/7/2006	
21	92.200	92.250				0.00	50.00			50.00	12/8/2006	
22	92.310	92.350				0.00			40.00	40.00	12/8/2006	
23	92.350	92.395				0.00			45.00	45.00	12/8/2006	
24	92.500	92.700			200.00	200.00				0.00	12/8/2006	
25	92.823	93.232			409.00	409.00				0.00	12/8/2006	
26	93.158	93.400	242.00			242.00				0.00	12/9/2006	
27	93.232	93.300				0.00			68.00	68.00	12/9/2006	
28	93.300	93.690				0.00			390.00	390.00	12/9/2006	
29	93.500	93.534	34.00			34.00				0.00	12/9/2006	
30	93.608	93.712				0.00	104.00			104.00	12/9/2006	
CARRIED FORWARD :			32,159.00	0.00	29,953.00	62,112.00	84,019.00	0.00	56,817.00	140,836.00		

LINTASAN RESOURCES SDN. BHD.
MAINTENANCE OF FEDERAL ROADS - WEST COAST, SABAH
R07 DRAINAGE CLEARING RECORD

DISTRICT: Ranau

ROUTE NO: 22

ROAD NAME: Jalan Kota Kinabalu - Sandakan

MONTH: December 2006

Item	CHAINAGE		Earth Drain				Lined Drain				Date of Clearing	REMARKS
	From	To	Left Side (m)	Median (m)	Right Side (m)	Total Length (m)	Left Side (m)	Median (m)	Right Side (m)	Total Length (m)		
BROUGHT FORWARD :			32,159.00	0.00	29,953.00	62,112.00	84,019.00	0.00	56,817.00	140,836.00		
31	93.712	93.829				0.00	117.00			117.00	12/10/2006	
32	93.700	93.826			126.00	126.00				0.00	12/10/2006	
33	93.826	94.100				0.00			274.00	274.00	12/10/2006	
34	93.935	94.114				0.00	179.00			179.00	12/12/2006	
35	94.100	94.335				0.00			235.00	235.00	12/12/2006	
36	94.335	94.567				0.00			232.00	232.00	12/12/2006	
37	94.567	94.678			111.00	111.00				0.00	12/13/2006	
38	94.570	94.760	190.00			190.00				0.00	12/13/2006	
39	94.678	94.760				0.00			82.00	82.00	12/13/2006	
40	94.760	94.894				0.00	134.00			134.00	12/13/2006	
41	94.760	95.100				0.00			340.00	340.00	12/13/2006	
42	94.900	95.100				0.00	200.00			200.00	12/14/2006	
43	95.100	95.220				0.00			120.00	120.00	12/14/2006	
44	95.220	95.425				0.00			205.00	205.00	12/14/2006	
45	95.450	95.606				0.00			156.00	156.00	12/14/2006	
CARRIED FORWARD :			32,349.00	0.00	30,190.00	62,539.00	84,649.00	0.00	58,461.00	143,110.00		

LINTASAN RESOURCES SDN. BHD.
 MAINTENANCE OF FEDERAL ROADS - WEST COAST, SABAH
R07 DRAINAGE CLEARING RECORD

DISTRICT: Ranau
ROUTE NO: 22
ROAD NAME: Jalan Kota Kinabalu - Sandakan
MONTH: December 2006

Item	CHAINAGE		Earth Drain				Lined Drain				Date of Clearing	REMARKS
	From	To	Left Side (m)	Median (m)	Right Side (m)	Total Length (m)	Left Side (m)	Median (m)	Right Side (m)	Total Length (m)		
BROUGHT FORWARD :			32,349.00	0.00	30,190.00	62,539.00	84,649.00	0.00	58,461.00	143,110.00		
46	95.466	95.540	74.00			74.00				0.00	12/15/2006	
47	95.606	95.853				0.00			247.00	247.00	12/15/2006	
48	95.630	95.735	105.00			105.00				0.00	12/15/2006	
49	95.735	95.820	85.00			85.00				0.00	12/15/2006	
50	95.853	96.000	147.00			147.00				0.00	12/15/2006	
51	95.853	96.052				0.00			199.00	199.00	12/16/2006	
52	96.052	96.138			86.00	86.00				0.00	12/16/2006	
53	96.140	96.340				0.00	200.00			200.00	12/16/2006	
54	96.340	96.453				0.00	113.00			113.00	12/16/2006	
55	96.453	96.584				0.00	131.00			131.00	12/16/2006	
56	96.600	96.681				0.00	81.00			81.00	12/17/2006	
57	96.690	96.800				0.00	110.00			110.00	12/17/2006	
58	96.696	96.836			140.00	140.00				0.00	12/17/2006	
59	96.681	96.933				0.00	252.00			252.00	12/17/2006	
60	97.017	97.100	83.00			83.00				0.00	12/17/2006	
CARRIED FORWARD :			32,843.00	0.00	30,416.00	63,259.00	85,536.00	0.00	58,907.00	144,443.00		

LINTASAN RESOURCES SDN. BHD.
MAINTENANCE OF FEDERAL ROADS - WEST COAST, SABAH
R07 DRAINAGE CLEARING RECORD

DISTRICT: Ranau
ROUTE NO: 22
ROAD NAME: Jalan Kota Kinabalu - Sandakan
MONTH: December 2006

Item	CHAINAGE		Earth Drain				Lined Drain				Date of Clearing	REMARKS
	From	To	Left Side (m)	Median (m)	Right Side (m)	Total Length (m)	Left Side (m)	Median (m)	Right Side (m)	Total Length (m)		
BROUGHT FORWARD :			32,843.00	0.00	30,416.00	63,259.00	85,536.00	0.00	58,907.00	144,443.00		
61	97.149	97.200				0.00	51.00			51.00	12/19/2006	
62	97.200	97.600				0.00	400.00			400.00	12/19/2006	
63	97.220	98.257				0.00			1,037.00	1,037.00	12/20/2006	
64	97.337	97.714	377.00			377.00				0.00	12/21/2006	
65	97.714	97.910				0.00	196.00			196.00	12/21/2006	
66	98.028	98.238	210.00			210.00				0.00	12/21/2006	
67	98.260	98.375				0.00			115.00	115.00	12/21/2006	
68	98.150	98.310			160.00	160.00				0.00	12/21/2006	
69	98.300	98.390				0.00	90.00			90.00	12/22/2006	
70	98.390	98.649				0.00	259.00			259.00	12/22/2006	
71	98.390	98.600				0.00			210.00	210.00	12/22/2006	
72	98.649	98.900				0.00	251.00			251.00	12/22/2006	
73	98.900	99.004				0.00	104.00			104.00	12/22/2006	
74	99.162	99.193	31.00			31.00				0.00	12/23/2006	
75	99.200	99.300	100.00			100.00				0.00	12/23/2006	
CARRIED FORWARD :			33,561.00	0.00	30,576.00	64,137.00	86,887.00	0.00	60,269.00	147,156.00		

LINTASAN RESOURCES SDN. BHD.
MAINTENANCE OF FEDERAL ROADS - WEST COAST, SABAH
R07 DRAINAGE CLEARING RECORD

DISTRICT: Ranau

ROUTE NO: 22

ROAD NAME: Jalan Kota Kinabalu - Sandakan

MONTH: December 2006

Item	CHAINAGE		Earth Drain				Lined Drain				Date of Clearing	REMARKS
	From	To	Left Side (m)	Median (m)	Right Side (m)	Total Length (m)	Left Side (m)	Median (m)	Right Side (m)	Total Length (m)		
BROUGHT FORWARD :			33,561.00	0.00	30,576.00	64,137.00	86,887.00	0.00	60,269.00	147,156.00		
76	99.417	99.461	44.00			44.00				0.00	12/23/2006	
77	99.500	99.600	100.00			100.00				0.00	12/23/2006	
78	99.643	99.892				0.00	249.00			249.00	12/23/2006	
79	99.669	99.739				0.00			70.00	70.00	12/23/2006	
80	99.750	99.851				0.00			101.00	101.00	12/23/2006	
81	99.900	100.769				0.00	869.00			869.00	12/24/2006	
82	100.638	100.752				0.00			114.00	114.00	12/24/2006	
83	101.006	101.100				0.00	94.00			94.00	12/24/2006	
84	101.046	101.100				0.00			54.00	54.00	12/24/2006	
85	101.100	101.200				0.00	100.00			100.00	12/26/2006	
86	101.100	101.308				0.00			208.00	208.00	12/26/2006	
87	101.200	101.300				0.00	100.00			100.00	12/26/2006	
88	101.300	101.400				0.00	100.00			100.00	12/26/2006	
89	101.400	101.500				0.00	100.00			100.00	12/26/2006	
90	101.521	101.538				0.00	17.00			17.00	12/26/2006	
CARRIED FORWARD :			33,705.00	0.00	30,576.00	64,281.00	88,516.00	0.00	60,816.00	149,332.00		

LINTASAN RESOURCES SDN. BHD.
MAINTENANCE OF FEDERAL ROADS - WEST COAST, SABAH
R07 DRAINAGE CLEARING RECORD

DISTRICT: Ranau
ROUTE NO: 22
ROAD NAME: Jalan Kota Kinabalu - Sandakan
MONTH: December 2006

Item	CHAINAGE		Earth Drain				Lined Drain				Date of Clearing	REMARKS
	From	To	Left Side (m)	Median (m)	Right Side (m)	Total Length (m)	Left Side (m)	Median (m)	Right Side (m)	Total Length (m)		
BROUGHT FORWARD :			33,705.00	0.00	30,576.00	64,281.00	88,516.00	0.00	60,816.00	149,332.00		
91	101.672	101.700	28.00			28.00				0.00	12/26/2006	
92	101.585	102.000				0.00	415.00			415.00	12/26/2006	
93	101.931	102.028				0.00			97.00	97.00	12/27/2006	
94	102.000	102.216				0.00	216.00			216.00	12/27/2006	
95	102.267	102.400				0.00	133.00			133.00	12/27/2006	
96	102.435	102.948				0.00			513.00	513.00	12/27/2006	
97	102.480	102.600				0.00	120.00			120.00	12/28/2006	
98	102.800	102.947				0.00	147.00			147.00	12/28/2006	
99	102.947	103.200	253.00			253.00				0.00	12/28/2006	
100	103.450	103.600	150.00			150.00				0.00	12/28/2006	
101	103.828	103.854	26.00			26.00				0.00	12/28/2006	
102	103.854	104.100				0.00	246.00			246.00	12/28/2006	
103	103.986	104.080				0.00			94.00	94.00	12/29/2006	
104	104.363	104.375				0.00			12.00	12.00	12/29/2006	
105	104.400	104.427	27.00			27.00				0.00	12/29/2006	
CARRIED FORWARD :			34,189.00	0.00	30,576.00	64,765.00	89,793.00	0.00	61,532.00	151,325.00		

LINTASAN RESOURCES SDN. BHD.
MAINTENANCE OF FEDERAL ROADS - WEST COAST, SABAH
R07 DRAINAGE CLEARING RECORD

DISTRICT: Ranau
ROUTE NO: 22
ROAD NAME: Jalan Kota Kinabalu - Sandakan
MONTH: December 2006

Item	CHAINAGE		Earth Drain				Lined Drain				Date of Clearing	REMARKS
	From	To	Left Side (m)	Median (m)	Right Side (m)	Total Length (m)	Left Side (m)	Median (m)	Right Side (m)	Total Length (m)		
BROUGHT FORWARD :			34,189.00	0.00	30,576.00	64,765.00	89,793.00	0.00	61,532.00	151,325.00		
106	104.427	104.574				0.00	147.00			147.00	12/29/2006	
107	104.600	104.669				0.00	69.00			69.00	12/29/2006	
108	104.683	105.037	354.00			354.00				0.00	12/29/2006	
109	105.150	105.300	150.00			150.00				0.00	12/30/2006	
110	105.212	105.305			93.00	93.00				0.00	12/30/2006	
111	105.400	105.468				0.00			68.00	68.00	12/30/2006	
112	105.468	105.710				0.00	242.00			242.00	12/30/2006	
113	105.815	105.900	85.00			85.00				0.00	12/31/2006	
114	105.921	106.106				0.00	185.00			185.00	12/31/2006	
115	106.764	106.900				0.00	136.00			136.00	12/31/2006	
116	106.803	106.900			97.00	97.00				0.00	12/31/2006	
117												
118												
119												
120												
CARRIED FORWARD :			34,778.00	0.00	30,766.00	65,544.00	90,572.00	0.00	61,600.00	152,172.00		

LINTASAN RESOURCES SDN. BHD.
PRIVATISATION OF WEST COAST SABAH FEDERAL ROADS MAINTENANCE

SUMMARY - DRAINAGE CLEARING

Month : DECEMBER 2006

ITEM	DISTRICT	ROUTE NO	ROAD NAME	Earth Drain			Lined Drain		
				Previous	Current	Cumm.	Previous	Current	Cumm.
				(m)	(m)	(m)	(m)	(m)	(m)
1	Kota Kinabalu	01	Jalan Kota Kinabalu - Sindumin	7,243	2,451	9,694	26,418	8,513	34,931
2	Penampang	01	Jalan Kota Kinabalu - Sindumin	18,449	-	18,449	25,396	-	25,396
3	Papar	01	Jalan Kota Kinabalu - Sindumin	40,434	-	40,434	4,427	-	4,427
4	Penampang	500	Jalan Kota Kinabalu - Keningau - Tenom	14,028	4,593	18,621	42,375	2,058	44,433
5	Kota Kinabalu	501	Jalan Kota Kinabalu - Penampang - Lok Kawi	304	-	304	8,150	-	8,150
6	Penampang	501	Jalan Kota Kinabalu - Penampang - Lok Kawi	28,341	2,065	30,406	34,274	264	34,538
7	Kota Kinabalu	608	Jalan Masuk Ke Lapangan Terbang Lama, KK	345	115	460	4,988	1,181	6,169
TOTAL :				109,144	9,224	118,368	146,028	12,016	158,044

LINTASAN RESOURCES SDN. BHD.
 MAINTENANCE OF FEDERAL ROADS - WEST COAST, SABAH
R07 DRAINAGE CLEARING RECORD

DISTRICT: KOTA KINABALU
ROUTE NO: 01
ROAD NAME: JLN KOTA KINABALU-SINDUMIN
MONTH: DECEMBER 2006

Item	CHAINAGE		Earth Drain				Lined Drain				Date of Clearing	REMARKS
	From	To	Left Side (m)	Median (m)	Right Side (m)	Total Length (m)	Left Side (m)	Median (m)	Right Side (m)	Total Length (m)		
BROUGHT FORWARD :			7,056	0	187	7,243	8,144	3,831	14,443	26,418		
1	0.415	0.486				0		71		71	04/12/2006	2nd cycle for Protocol Road
2	0.715	0.919				0		204		204	04/12/2006	2nd cycle for Protocol Road
3	1.273	1.486				0		195		195	05/12/2006	2nd cycle for Protocol Road
4	1.525	1.677				0		152		152	05/12/2006	2nd cycle for Protocol Road
5	2.562	2.906				0		344		344	06/12/2006	2nd cycle for Protocol Road
6	3.796	3.968				0		172		172	06/12/2006	2nd cycle for Protocol Road
7	6.680	6.783				0		103		103	08/12/2006	2nd cycle for Protocol Road
8	6.984	7.020				0		36		36	08/12/2006	2nd cycle for Protocol Road
9	0.415	0.845				0			430	430	4 & 5/12/06	2nd cycle for Protocol Road
10	0.845	0.900			55	55				0	05/12/2006	2nd cycle for Protocol Road
11	0.963	1.526				0			563	563	06/12/2006	2nd cycle for Protocol Road
12	1.566	2.252				0			686	686	8 & 9/12/06	2nd cycle for Protocol Road
13	3.009	3.053			44	44				0	09/12/2006	2nd cycle for Protocol Road
14	3.200	3.317				0			117	117	11/12/2006	2nd cycle for Protocol Road
15	3.345	3.703				0			358	358	11/12/2006	PD - 2nd cycle for Protocol Road
CARRIED FORWARD :			7,056	0	286	7,342	8,144	5,108	16,597	29,849		

LINTASAN RESOURCES SDN. BHD.
 MAINTENANCE OF FEDERAL ROADS - WEST COAST, SABAH
R07 DRAINAGE CLEARING RECORD

DISTRICT: KOTA KINABALU
ROUTE NO: 01
ROAD NAME: JLN KOTA KINABALU-SINDUMIN
MONTH: DECEMBER 2006

Item	CHAINAGE		Earth Drain				Lined Drain				Date of Clearing	REMARKS
	From	To	Left Side (m)	Median (m)	Right Side (m)	Total Length (m)	Left Side (m)	Median (m)	Right Side (m)	Total Length (m)		
BROUGHT FORWARD :			7,056	0	286	7,342	8,144	5,108	16,597	29,849		
16	3.722	3.767				0			45	45	12/12/2006	2nd cycle for Protocol Road
17	3.773	4.539				0			766	766	12 & 13/12/06	PD - 1st cycle for Protocol Road
18	4.553	4.780				0			227	227	14/12/2006	PD - 1st cycle for Protocol Road
19	4.792	4.885				0			93	93	14/12/2006	PD - 1st cycle for Protocol Road
20	4.885	5.038				0			153	153	14/12/2006	1st cycle for Protocol Road
21	5.038	6.278				0			1,240	1240	15,16,18,19/12/06	PD - 2nd cycle for Protocol Road
22	6.975	7.020				0			45	45	20/12/2006	2nd cycle for Protocol Road
23	0.500	0.802				0	302			302	04/12/2006	2nd cycle for Protocol Road
24	0.829	1.095				0	266			266	05/12/2006	2nd cycle for Protocol Road
25	1.110	1.133				0	23			23	06/12/2006	2nd cycle for Protocol Road
26	1.337	1.535				0	198			198	06/12/2006	2nd cycle for Protocol Road
27	1.598	1.890				0	292			292	08/12/2006	2nd cycle for Protocol Road
28	2.204	2.252				0	48			48	08/12/2006	2nd cycle for Protocol Road
29	2.808	3.478				0	670			670	09 & 11/12/06	2nd cycle for Protocol Road
30	3.478	3.784				0	306			306	12/12/2006	PD - 2nd cycle for Protocol Road
CARRIED FORWARD :			7,056	0	286	7,342	10,249	5,108	19,166	34,523		

LINTASAN RESOURCES SDN. BHD.
 MAINTENANCE OF FEDERAL ROADS - WEST COAST, SABAH
R07 DRAINAGE CLEARING RECORD

DISTRICT: PENAMPANG
ROUTE NO: 500
ROAD NAME: JLN KK-KENINGAU-TENOM
MONTH: DECEMBER 2006

Item	CHAINAGE		Earth Drain				Lined Drain				Date of Clearing	REMARKS
	From	To	Left Side (m)	Median (m)	Right Side (m)	Total Length (m)	Left Side (m)	Median (m)	Right Side (m)	Total Length (m)		
BROUGHT FORWARD :			7,996	0	6,032	14,028	29,795	0	12,580	42,375		
1	0.000	0.141				0	141			141	06/12/2006	2nd cycle for Normal Road
2	0.141	1.068	927			927				0	07/12/2006	2nd cycle for Normal Road
3	0.068	1.159				0	91			91	08/12/2006	2nd cycle for Normal Road
4	1.223	1.374				0	151			151	08/12/2006	2nd cycle for Normal Road
5	1.441	1.497				0	56			56	08/12/2006	2nd cycle for Normal Road
6	1.497	1.748				0	251			251	09/12/2006	2nd cycle for Normal Road
7	1.847	1.910				0	63			63	09/12/2006	2nd cycle for Normal Road
8	1.910	2.000	90			90				0	09/12/2006	2nd cycle for Normal Road
9	2.000	2.090				0	90			90	09/12/2006	2nd cycle for Normal Road
10	2.090	2.630	540			540				0	10/12/2006	2nd cycle for Normal Road
11	2.630	2.660				0	30			30	11/12/2006	2nd cycle for Normal Road
12	2.66	3.070	410			410				0	11/12/2006	2nd cycle for Normal Road
13	3.155	3.785				0	30			30	12/12/2006	2nd cycle for Normal Road
14	3.785	3.906				0	121			121	12/12/2006	2nd cycle for Normal Road
15	3.936	4.188				0	252			252	15/12/2006	2nd cycle for Normal Road
CARRIED FORWARD :			9,963	0	6,032	15,995	31,071	0	12,580	43,651		

LINTASAN RESOURCES SDN. BHD.
 MAINTENANCE OF FEDERAL ROADS - WEST COAST, SABAH
R07 DRAINAGE CLEARING RECORD

DISTRICT: PENAMPANG
ROUTE NO: 500
ROAD NAME: JLN KK-KENINGAU-TENOM
MONTH: DECEMBER 2006

Item	CHAINAGE		Earth Drain				Lined Drain				Date of Clearing	REMARKS
	From	To	Left Side (m)	Median (m)	Right Side (m)	Total Length (m)	Left Side (m)	Median (m)	Right Side (m)	Total Length (m)		
BROUGHT FORWARD :			9,963	0	6,032	15,995	31,071	0	12,580	43,651		
16	0.000	0.155			155	155				0	06/12/2006	2nd cycle for Normal Road
17	0.155	0.810			655	655				0	06/12/2006	2nd cycle for Normal Road
18	0.810	1.165			355	355				0	07/12/2006	2nd cycle for Normal Road
19	1.265	1.388				0			123	123	08/12/2006	2nd cycle for Normal Road
20	1.502	1.570			68	68				0	08/12/2006	2nd cycle for Normal Road
21	1.600	1.892				0			292	292	09/12/2006	2nd cycle for Normal Road
22	1.947	1.999				0			52	52	09/12/2006	2nd cycle for Normal Road
23	1.999	2.539			540	540				0	10/12/2006	2nd cycle for Normal Road
24	2.564	2.900			336	336				0	11/12/2006	2nd cycle for Normal Road
25	3.105	3.161			56	56				0	12/12/2006	2nd cycle for Normal Road
26	3.224	3.273			49	49				0	13/12/2006	2nd cycle for Normal Road
27	3.273	3.588				0			315	315	14/12/2006	2nd cycle for Normal Road
28	3.588	4.000			412	412				0	15/12/2006	2nd cycle for Normal Road
TOTAL :			9,963	0	8,658	18,621	31,071	0	13,362	44,433		

LINTASAN RESOURCES SDN. BHD.
PRIVATISATION OF WEST COAST SABAH FEDERAL ROADS MAINTENANCE

SUMMARY - DRAINAGE CLEARING

Month : DECEMBER 2006

ITEM	DISTRICT	ROUTE NO	ROAD NAME	Earth Drain			Lined Drain		
				Previous	Current	Cumm.	Previous	Current	Cumm.
				(m)	(m)	(m)	(m)	(m)	(m)
1	Tambunan	500	Jalan Kota Kinabalu - Keningau - Tenom	39,144	1,772	40,916	91,172	3,486	94,658
2	Keningau	500	Jalan Kota Kinabalu - Keningau - Tenom	59,970	6,080	66,050	34,592	3,230	37,822
3	Tenom	500	Jalan Kota Kinabalu - Keningau - Tenom	11,932	884	12,816	29,318	3,884	33,202
TOTAL :				111,046	8,736	119,782	155,082	10,600	165,682

LINTASAN RESOURCES SDN. BHD.
MAINTENANCE OF FEDERAL ROADS - WEST COAST, SABAH
R07 DRAINAGE CLEARING RECORD

DISTRICT: TAMBUNAN
ROUTE NO: 500
ROAD NAME: JLN KOTA KINABALU - KENINGAU - TENOM
MONTH: DECEMBER 2006

Item	CHAINAGE		Earth Drain				Lined Drain				Date of Clearing	REMARKS
	From	To	Left Side (m)	Median (m)	Right Side (m)	Total Length (m)	Left Side (m)	Median (m)	Right Side (m)	Total Length (m)		
BROUGHT FORWARD :			13,472	0	25,672	39,144	37,779	188	53,205	91,172		
1	72.073	72.124				0			51	51	14/12/2006	2nd cycle protocol road
2	72.700	72.838				0			138	138	14/12/2006	2nd cycle protocol road
3	71.450	71.682				0			232	232	15/12/2006	2nd cycle protocol road
4	70.831	70.905				0			74	74	16/12/2006	2nd cycle protocol road
5	70.919	71.030				0			111	111	16/12/2006	2nd cycle protocol road
6	71.030	71.085				0			55	55	16/12/2006	2nd cycle protocol road
7	71.085	71.188				0			103	103	16/12/2006	2nd cycle protocol road
8	70.343	70.382				0	39			39	17/12/2006	2nd cycle protocol road
9	70.447	70.831				0			384	384	17/12/2006	2nd cycle protocol road
10	70.587	70.624				0	37			37	17/12/2006	2nd cycle protocol road
11	69.000	70.175				0			1175	1175	18/12/2006	2nd cycle protocol road
12	69.300	70.387				0	1087			1087	18/12/2006	2nd cycle protocol road
13	72.838	73.590			752	752				0	21/12/2006	2nd cycle protocol road
14	72.124	72.680			556	556				0	22/12/2006	2nd cycle protocol road
15	70.387	70.447			60	60				0	23/12/2006	2nd cycle protocol road
CARRIED FORWARD :			13,472	0	27,040	40,512	38,942	188	55,528	94,658		

LINTASAN RESOURCES SDN. BHD.
MAINTENANCE OF FEDERAL ROADS - WEST COAST, SABAH
R07 DRAINAGE CLEARING RECORD

DISTRICT: KENINGAU
ROUTE NO: 500
ROAD NAME: JLN KOTA KINABALU - KENINGAU - TENOM
MONTH: DECEMBER 2006

Item	CHAINAGE		Earth Drain				Lined Drain				Date of Clearing	REMARKS
	From	To	Left Side (m)	Median (m)	Right Side (m)	Total Length (m)	Left Side (m)	Median (m)	Right Side (m)	Total Length (m)		
BROUGHT FORWARD :			23,898	0	36,072	59,970	17,480	1,140	15,972	34,592		
1	103.800	104.000	200			200				0	01/12/06	1st cycle Normal Road
2	103.250	103.500	250			250				0	01/12/06	1st cycle Normal Road
3	102.750	102.900			150	150				0	01/12/06	1st cycle Normal Road
4	102.100	102.580			480	480				0	01/12/06	1st cycle Normal Road
5	101.800	101.815				0			15	15	01/12/06	1st cycle Normal Road
6	119.300	119.500	200			200				0	07/12/06	2nd Cycle Protocol Road
7	119.100	119.700			600	600				0	7 & 9/12/06	2nd Cycle Protocol Road
8	118.700	118.810				0			110	110	08/12/06	2nd Cycle Protocol Road
9	115.600	115.800				0			200	200	10/12/06	2nd Cycle Protocol Road
10	115.800	-				0		30		30	10/12/06	2nd Cycle Protocol Road/Roundabout
11	115.820	115.950				0			130	130	10/12/06	2nd Cycle Protocol Road
12	118.300	118.700			400	400				0	10/12/06	2nd Cycle Protocol Road
13	118.100	118.150	50			50				0	11/12/06	2nd Cycle Protocol Road
14	117.480	117.620	140			140				0	12/12/06	2nd Cycle Protocol Road
15	117.750	118.000	250			250				0	12/12/06	2nd Cycle Protocol Road
CARRIED FORWARD :			24,988	0	37,702	62,690	17,480	1,170	16,427	35,077		

LINTASAN RESOURCES SDN. BHD.
MAINTENANCE OF FEDERAL ROADS - WEST COAST, SABAH
R07 DRAINAGE CLEARING RECORD

DISTRICT: KENINGAU
ROUTE NO: 500
ROAD NAME: JLN KOTA KINABALU - KENINGAU - TENOM
MONTH: DECEMBER 2006

Item	CHAINAGE		Earth Drain				Lined Drain				Date of Clearing	REMARKS
	From	To	Left Side (m)	Median (m)	Right Side (m)	Total Length (m)	Left Side (m)	Median (m)	Right Side (m)	Total Length (m)		
BROUGHT FORWARD :			24,988	0	37,702	62,690	17,480	1,170	16,427	35,077		
16	117.380	118.000			620	620				0	13 & 14/12/06	2nd Cycle Protocol Road
17	121.350	121.400				0	50			50	13/12/06	2nd Cycle Protocol Road
18	121.400	121.530				0	130			130	13/12/06	2nd Cycle Protocol Road
19	121.690	121.730				0	40			40	13/12/06	2nd Cycle Protocol Road
20	121.720	121.770			50	50				0	13/12/06	2nd Cycle Protocol Road
21	116.550	117.200			650	650				0	14 to 16/12/06	2nd Cycle Protocol Road
22	117.250	117.300			50	50				0	14/12/06	2nd Cycle Protocol Road
23	120.865	120.930				0			65	65	14/12/06	2nd Cycle Protocol Road
24	120.950	121.010				0			60	60	14/12/06	2nd Cycle Protocol Road
25	121.100	121.160				0			60	60	14/12/06	2nd Cycle Protocol Road
26	121.180	121.300				0			120	120	14/12/06	2nd Cycle Protocol Road
27	121.220	121.330				0	110			110	14/12/06	2nd Cycle Protocol Road
28	121.350	121.400				0			50	50	14/12/06	2nd Cycle Protocol Road
29	120.660	120.700				0		40		40	15/12/06	2nd Cycle Protocol Road
30	120.750	120.810				0	60			60	15/12/06	2nd Cycle Protocol Road
CARRIED FORWARD :			24,988	0	39,072	64,060	17,870	1,210	16,782	35,862		

LINTASAN RESOURCES SDN. BHD.
MAINTENANCE OF FEDERAL ROADS - WEST COAST, SABAH
R07 DRAINAGE CLEARING RECORD

DISTRICT: KENINGAU
ROUTE NO: 500
ROAD NAME: JLN KOTA KINABALU - KENINGAU - TENOM
MONTH: DECEMBER 2006

Item	CHAINAGE		Earth Drain				Lined Drain				Date of Clearing	REMARKS
	From	To	Left Side (m)	Median (m)	Right Side (m)	Total Length (m)	Left Side (m)	Median (m)	Right Side (m)	Total Length (m)		
BROUGHT FORWARD :			24,988	0	39,072	64,060	17,870	1,210	16,782	35,862		
31	120.760	120.850				0			90	90	15/12/06	2nd Cycle Protocol Road
32	116.550	117.150	600			600				0	16 to 17/12/06	2nd Cycle Protocol Road
33	120.410	120.670				0	260			260	16/12/06	2nd Cycle Protocol Road
34	120.570	120.670				0			100	100	16/12/06	2nd Cycle Protocol Road
35	116.120	116.220				0			100	100	17/12/06	2nd Cycle Protocol Road
36	116.220	116.410				0			190	190	17/12/06	2nd Cycle Protocol Road
37	116.030	116.180				0	150			150	18/12/06	2nd Cycle Protocol Road
38	120.300	120.500				0			200	200	18/12/06	2nd Cycle Protocol Road
39	120.390	120.430				0		40		40	18/12/06	2nd Cycle Protocol Road
40	115.940	116.030	90			90				0	19/12/06	2nd Cycle Protocol Road
41	115.950	116.100			150	150				0	19/12/06	2nd Cycle Protocol Road
42	119.950	120.280				0	330			330	19/12/06	2nd Cycle Protocol Road
43	120.260	120.320				0		60		60	19/12/06	2nd Cycle Protocol Road
44	115.100	115.600	500			500				0	20 & 21/12/06	2nd Cycle Protocol Road
45	119.910	120.010				0			100	100	20/12/06	2nd Cycle Protocol Road
CARRIED FORWARD :			26,178	0	39,222	65,400	18,610	1,310	17,562	37,482		

LINTASAN RESOURCES SDN. BHD.
 MAINTENANCE OF FEDERAL ROADS - WEST COAST, SABAH
R07 DRAINAGE CLEARING RECORD

DISTRICT: KENINGAU
ROUTE NO: 500
ROAD NAME: JLN KOTA KINABALU - KENINGAU - TENOM
MONTH: DECEMBER 2006

Item	CHAINAGE		Earth Drain				Lined Drain				Date of Clearing	REMARKS
	From	To	Left Side (m)	Median (m)	Right Side (m)	Total Length (m)	Left Side (m)	Median (m)	Right Side (m)	Total Length (m)		
BROUGHT FORWARD :			26,178	0	39,222	65,400	18,610	1,310	17,562	37,482		
46	119.940	120.120				0		180		180	20/12/06	2nd Cycle Protocol Road
47	115.000	115.650			650	650				0	21 & 22/12/06	2nd Cycle Protocol Road
48	119.600	119.700				0		100		100	21/12/06	2nd Cycle Protocol Road
49	119.800	-				0		60		60	21/12/06	2nd Cycle Protocol Road/Roundabout
						0				0		
						0				0		
						0				0		
						0				0		
						0				0		
						0				0		
						0				0		
						0				0		
						0				0		
						0				0		
						0				0		
						0				0		
						0				0		
TOTAL :			26,178	0	39,872	66,050	18,610	1,550	17,662	37,822		

LINTASAN RESOURCES SDN. BHD.
MAINTENANCE OF FEDERAL ROADS - WEST COAST, SABAH
R07 DRAINAGE CLEARING RECORD

DISTRICT: TENOM
ROUTE NO: 500
ROAD NAME: JLN KOTA KINABALU - KENINGAU - TENOM
MONTH: DECEMBER 2006

Item	CHAINAGE		Earth Drain				Lined Drain				Date of Clearing	REMARKS
	From	To	Left Side (m)	Median (m)	Right Side (m)	Total Length (m)	Left Side (m)	Median (m)	Right Side (m)	Total Length (m)		
BROUGHT FORWARD :			4,681	0	7,251	11,932	14,310	0	15,008	29,318		
1	163.811	163.957				0			146	146	1/12/06	2nd cycle Protocol Road
2	163.803	163.916	113			113				0	2 to 5/12/06	2nd cycle Protocol Road
3	163.620	163.800				0			180	180	2 to 5/12/06	2nd cycle Protocol Road
4	163.619	163.803				0	184			184	2/11/06	2nd cycle Protocol Road
5	163.483	163.581				0			98	98	3/12/06	2nd cycle Protocol Road
6	163.422	163.610				0	188			188	3/12/06	2nd cycle Protocol Road
7	163.332	163.473				0			141	141	4/12/06	2nd cycle Protocol Road
8	163.305	163.420				0	115			115	4/12/06	2nd cycle Protocol Road
9	163.244	163.275				0	31			31	5/12/06	2nd cycle Protocol Road
10	163.116	163.182				0	66			66	5/12/06	2nd cycle Protocol Road
11	163.074	163.116				0	42			42	5/12/06	2nd cycle Protocol Road
12	162.784	163.332				0			548	548	6/12/06	2nd cycle Protocol Road
13	162.687	162.772				0	85			85	6/12/06	2nd cycle Protocol Road
14	162.610	162.772				0			162	162	7/12/06	2nd cycle Protocol Road
15	162.559	162.610				0			51	51	7/12/06	2nd cycle Protocol Road
CARRIED FORWARD :			4,794	0	7,251	12,045	15,021	0	16,334	31,355		

LINTASAN RESOURCES SDN. BHD.
MAINTENANCE OF FEDERAL ROADS - WEST COAST, SABAH
R07 DRAINAGE CLEARING RECORD

DISTRICT: TENOM
ROUTE NO: 500
ROAD NAME: JLN KOTA KINABALU - KENINGAU - TENOM
MONTH: NOVEMBER 2006

Item	CHAINAGE		Earth Drain				Lined Drain				Date of Clearing	REMARKS
	From	To	Left Side (m)	Median (m)	Right Side (m)	Total Length (m)	Left Side (m)	Median (m)	Right Side (m)	Total Length (m)		
BROUGHT FORWARD :			4,794	0	7,251	12,045	15,021	0	16,334	31,355		
16	162.511	162.682				0	171			171	8/12/06	2nd cycle Protocol Road
17	162.492	162.544				0			52	52	8/12/06	2nd cycle Protocol Road
18	162.365	162.492				0			127	127	9/12/06	2nd cycle Protocol Road
19	162.202	162.365				0			163	163	9/12/06	2nd cycle Protocol Road
20	162.154	162.202				0			48	48	10/12/06	2nd cycle Protocol Road
21	161.754	162.154				0			400	400	10/12/06	2nd cycle Protocol Road
22	161.754	162.330				0	576			576	11/12/06	2nd cycle Protocol Road
23	161.465	161.754			289	289				0	12/12/06	2nd cycle Protocol Road
24	161.277	161.304			27	27				0	12/12/06	2nd cycle Protocol Road
25	160.912	161.122				0			210	210	13/12/06	2nd cycle Protocol Road
26	160.812	160.912				0			100	100	13/12/06	2nd cycle Protocol Road
27	160.477	160.812			335	335				0	13/12/06	2nd cycle Protocol Road
28	161.150	161.270			120	120				0	13/12/06	2nd cycle Protocol Road
						0				0		
						0				0		
TOTAL :			4,794	0	8,022	12,816	15,768	0	17,434	33,202		

LINTASAN RESOURCES SDN. BHD.
PRIVATISATION OF WEST COAST SABAH FEDERAL ROADS MAINTENANCE

SUMMARY - DRAINAGE CLEARING

Month : DECEMBER 2006

ITEM	DISTRICT	ROUTE NO	ROAD NAME	Earth Drain			Lined Drain		
				Previous	Current	Cumm.	Previous	Current	Cumm.
				(m)	(m)	(m)	(m)	(m)	(m)
1	Beaufort	01	Jalan Kota Kinabalu - Sindumin	120,408.00	2,859.00	123,267.00	15,249.00	599.00	15,848.00
2	Sipitang	01	Jalan Kota Kinabalu - Sindumin	36,143.00	6,630.00	42,773.00	28,814.00	3,790.00	32,604.00
3	Beaufort	502	Jalan Beaufort - Menumbok	72,730.00	17,620.00	90,350.00	800.00	800.00	1,600.00
4	Kuala Penyu	502	Jalan Beaufort - Menumbok	72,320.00	-	72,320.00	72,640.00	-	72,640.00
TOTAL :				301,601.00	27,109.00	328,710.00	117,503.00	5,189.00	122,692.00

LINTASAN RESOURCES SDN. BHD.
MAINTENANCE OF FEDERAL ROADS - WEST COAST, SABAH
R07 DRAINAGE CLEARING RECORD

DISTRICT: BEAUFORT

ROUTE NO: 01

ROAD NAME: JALAN KOTA KINABALU - SINDUMIN

MONTH: DECEMBER 2006

Item	CHAINAGE		Earth Drain				Lined Drain				Date of Clearing	REMARKS
	From	To	Left Side (m)	Median (m)	Right Side (m)	Total Length (m)	Left Side (m)	Median (m)	Right Side (m)	Total Length (m)		
BROUGHT FORWARD :			70,417.00		49,991.00	120,408.00	9,466.00		5,783.00	15,249.00		
1	92.000	92.570	570.00			570.00				0.00	01/12/2006	2nd cycle for protocol road
2	92.570	93.100	530.00			530.00				0.00	02/12/2006	2nd cycle for protocol road
3	92.000	92.480			480.00	480.00				0.00	03/12/2006	2nd cycle for protocol road
4	92.480	93.100			620.00	620.00				0.00	04/12/2006	2nd cycle for protocol road
5	93.100	93.200	100.00			100.00				0.00	05/12/2006	2nd cycle for protocol road
6	93.200	93.360				0.00	160.00			160.00	06/12/2006	2nd cycle for protocol road
7	93.360	93.482				0.00	122.00			122.00	06/12/2006	2nd cycle for protocol road
8	94.423	94.662	239.00			239.00				0.00	07/12/2006	2nd cycle for protocol road
9	94.662	94.964				0.00	302.00			302.00	08/12/2006	2nd cycle for protocol road
10	94.964	95.165	201.00			201.00				0.00	09/12/2006	2nd cycle for protocol road
11	95.165	95.180				0.00	15.00			15.00	09/12/2006	2nd cycle for protocol road
12	95.941	96.060	119.00			119.00				0.00	11/12/2006	2nd cycle for protocol road
13												
14												
15												
CARRIED FORWARD :			72,176.00	0.00	51,091.00	123,267.00	10,065.00	0.00	5,783.00	15,848.00		

LINTASAN RESOURCES SDN. BHD.
MAINTENANCE OF FEDERAL ROADS - WEST COAST, SABAH
R07 DRAINAGE CLEARING RECORD

DISTRICT: SIPITANG

ROUTE NO: 01

ROAD NAME: JALAN KOTA KINABALU - SINDUMIN

MONTH: DECEMBER 2006

Item	CHAINAGE		Earth Drain				Lined Drain				Date of Clearing	REMARKS
	From	To	Left Side (m)	Median (m)	Right Side (m)	Total Length (m)	Left Side (m)	Median (m)	Right Side (m)	Total Length (m)		
BROUGHT FORWARD :			17,356.00		18,787.00	36,143.00	13,930.00		14,884.00	28,814.00		
1	146.450	147.050			600.00	600.00				0.00	01/12/2006	1st cycle for normal road
2	146.515	146.800	285.00			285.00				0.00	01/12/2006	1st cycle for normal road
3	146.950	147.100				0.00	150.00			150.00	02/12/2006	1st cycle for normal road
4	146.984	147.198				0.00			214.00	214.00	02/12/2006	1st cycle for normal road
5	147.206	147.420			214.00	214.00				0.00	02/12/2006	1st cycle for normal road
6	147.400	147.720	320.00			320.00				0.00	02/12/2006	1st cycle for normal road
7	147.780	148.200			420.00	420.00				0.00	02/12/2006	1st cycle for normal road
8	148.200	148.610	410.00			410.00				0.00	04/12/2006	1st cycle for normal road
9	148.000	148.350			350.00	350.00				0.00	04/12/2006	1st cycle for normal road
10	149.410	149.470				0.00			60.00	60.00	04/12/2006	1st cycle for normal road
11	149.410	149.470	60.00			60.00				0.00	05/12/2006	1st cycle for normal road
12	149.488	149.635	147.00			147.00				0.00	05/12/2006	1st cycle for normal road
13	149.488	149.830				0.00			342.00	342.00	06/12/2006	1st cycle for normal road
14	149.681	149.810				0.00	129.00			129.00	06/12/2006	1st cycle for normal road
15	149.690	150.000				0.00			310.00	310.00	07/12/2006	1st cycle for normal road
CARRIED FORWARD :			18,578.00	0.00	20,371.00	38,949.00	14,209.00	0.00	15,810.00	30,019.00		

LINTASAN RESOURCES SDN. BHD.
MAINTENANCE OF FEDERAL ROADS - WEST COAST, SABAH
R07 DRAINAGE CLEARING RECORD

DISTRICT: SIPITANG

ROUTE NO: 01

ROAD NAME: JALAN KOTA KINABALU - SINDUMIN

MONTH: DECEMBER 2006

Item	CHAINAGE		Earth Drain				Lined Drain				Date of Clearing	REMARKS
	From	To	Left Side (m)	Median (m)	Right Side (m)	Total Length (m)	Left Side (m)	Median (m)	Right Side (m)	Total Length (m)		
BROUGHT FORWARD :			18,578.00		20,371.00	38,949.00	14,209.00		15,810.00	30,019.00		
16	156.300	156.700	400.00			400.00				0.00	08/12/2006	1st cycle for normal road
17	156.300	156.700			400.00	400.00				0.00	08/12/2006	1st cycle for normal road
18	136.290	136.425	135.00			135.00				0.00	11/12/2006	2nd cycle for protocol road
19	136.425	136.472				0.00	47.00			47.00	11/12/2006	2nd cycle for protocol road
20	136.472	136.560	88.00			88.00				0.00	11/12/2006	2nd cycle for protocol road
21	136.550	136.750				0.00			200.00	200.00	12/12/2006	2nd cycle for protocol road
22	136.750	136.920				0.00			170.00	170.00	12/12/2006	2nd cycle for protocol road
23	136.920	137.645			725.00	725.00				0.00	13/12/2006	2nd cycle for protocol road
24	137.645	138.301			656.00	656.00				0.00	14/12/2006	2nd cycle for protocol road
25	136.970	137.708	738.00			738.00				0.00	15/12/2006	2nd cycle for protocol road
26	137.708	138.390	682.00			682.00				0.00	16/12/2006	2nd cycle for protocol road
27	138.390	138.810				0.00	420.00			420.00	13/12/2006	2nd cycle for protocol road
28	138.305	138.633				0.00			328.00	328.00	14/12/2006	2nd cycle for protocol road
29	138.633	138.924				0.00			291.00	291.00	15/12/2006	2nd cycle for protocol road
30	139.404	139.720				0.00	316.00			316.00	16/12/2006	2nd cycle for protocol road
CARRIED FORWARD :			20,621.00	0.00	22,152.00	42,773.00	14,992.00	0.00	16,799.00	31,791.00		

LINTASAN RESOURCES SDN. BHD.
MAINTENANCE OF FEDERAL ROADS - WEST COAST, SABAH
R07 DRAINAGE CLEARING RECORD

DISTRICT: SIPITANG

ROUTE NO: 01

ROAD NAME: JALAN KOTA KINABALU - SINDUMIN

MONTH: DECEMBER 2006

Item	CHAINAGE		Earth Drain				Lined Drain				Date of Clearing	REMARKS
	From	To	Left Side (m)	Median (m)	Right Side (m)	Total Length (m)	Left Side (m)	Median (m)	Right Side (m)	Total Length (m)		
BROUGHT FORWARD :			20,621.00		22,152.00	42,773.00	14,992.00		16,799.00	31,791.00		
31	139.890	140.116				0.00			226.00	226.00	18/12/2006	2nd cycle for protocol road
32	140.116	140.310				0.00			194.00	194.00	19/12/2006	2nd cycle for protocol road
33	139.897	140.102				0.00	205.00			205.00	20/12/2006	2nd cycle for protocol road
34	140.102	140.290				0.00	188.00			188.00	21/12/2006	2nd cycle for protocol road
35												
36												
37												
38												
39												
40												
41												
42												
43												
44												
45												
CARRIED FORWARD :			20,621.00	0.00	22,152.00	42,773.00	15,385.00	0.00	17,219.00	32,604.00		

LINTASAN RESOURCES SDN. BHD.
MAINTENANCE OF FEDERAL ROADS - WEST COAST, SABAH
R07 DRAINAGE CLEARING RECORD

DISTRICT: BEAUFORT

ROUTE NO: 502

ROAD NAME: JALAN BEAUFORT - MENUMBOK

MONTH: DECEMBER 2006

Item	CHAINAGE		Earth Drain				Lined Drain				Date of Clearing	REMARKS
	From	To	Left Side (m)	Median (m)	Right Side (m)	Total Length (m)	Left Side (m)	Median (m)	Right Side (m)	Total Length (m)		
BROUGHT FORWARD :			36,040.00		36,690.00	72,730.00			800.00	800.00		
1	0.200	1.000				0.00			800.00	800.00	11/12/2006	1st cycle for normal road
2	0.600	0.700	100.00			100.00					11/12/2006	1st cycle for normal road
3	1.000	2.025	1,025.00			1,025.00					12/12/2006	1st cycle for normal road
4	2.025	2.700	675.00			675.00					12/12/2006	1st cycle for normal road
5	1.000	1.460			460.00	460.00					13/12/2006	1st cycle for normal road
6	1.460	2.700			1,240.00	1,240.00					14/12/2006	1st cycle for normal road
7	2.700	3.650	950.00			950.00					15/12/2006	1st cycle for normal road
8	3.650	4.400	750.00			750.00					16/12/2006	1st cycle for normal road
9	2.900	3.350			450.00	450.00					16/12/2006	1st cycle for normal road
10	3.350	4.400			1,050.00	1,050.00					17/12/2006	1st cycle for normal road
11	4.400	5.650	1,250.00			1,250.00					18/12/2006	1st cycle for normal road
12	4.400	5.470			1,070.00	1,070.00					19/12/2006	1st cycle for normal road
13	5.470	6.650			1,180.00	1,180.00					20/12/2006	1st cycle for normal road
14	5.650	6.830	1,180.00			1,180.00					21/12/2006	1st cycle for normal road
15	6.830	7.860	1,030.00			1,030.00					22/12/2006	1st cycle for normal road
CARRIED FORWARD :			43,000.00	0.00	42,140.00	85,140.00	0.00	0.00	1,600.00	1,600.00		

LINTASAN RESOURCES SDN. BHD.
MAINTENANCE OF FEDERAL ROADS - WEST COAST, SABAH
R07 DRAINAGE CLEARING RECORD

DISTRICT: BEAUFORT

ROUTE NO: 502

ROAD NAME: JALAN BEAUFORT - MENUMBOK

MONTH: DECEMBER 2006

Item	CHAINAGE		Earth Drain				Lined Drain				Date of Clearing	REMARKS
	From	To	Left Side (m)	Median (m)	Right Side (m)	Total Length (m)	Left Side (m)	Median (m)	Right Side (m)	Total Length (m)		
BROUGHT FORWARD :			43,000.00		42,140.00	85,140.00			1,600.00	1,600.00		
16	6.650	7.680			1,030.00	1,030.00					23/12/2006	1st cycle for normal road
17	7.680	8.800			1,120.00	1,120.00					26/12/2006	1st cycle for normal road
18	7.860	8.880	1,020.00			1,020.00					27/12/2006	1st cycle for normal road
19	8.880	9.960	1,080.00			1,080.00					28/12/2006	1st cycle for normal road
20	8.800	9.760			960.00	960.00					29/12/2006	1st cycle for normal road
21												
22												
23												
24												
25												
26												
27												
28												
29												
30												
CARRIED FORWARD :			45,100.00	0.00	45,250.00	90,350.00	0.00	0.00	1,600.00	1,600.00		

B

**PEMERIKSAAN
RUTIN
(INSPECTION)**

DISTRICT : PAPAR
ROUTE NO : 01 JALAN KOTA KINABALU-SINDUMIN
LOCATION : CH44.800 (Papar Roundabout)

ROUTINE INSPECTION



BEFORE



IN PROGRESS



AFTER

DISTRICT : PENAMPANG
ROUTE NO : 501 JALAN KK-PENAMPANG-LOW KAWI
LOCATION : CH3.880 (TOWERING ROUNDABOUT)

ROUTINE INSPECTION



BEFORE



IN PROGRESS



AFTER

DISTRICT : TENOM
ROUTE NO : 500 - JALAN KOTA KINABALU - KENINGAU - TENOM
LOCATION : CH 151.650 @ LHS

B ROUTINE INSPECTION



BEFORE



IN PROGRESS



AFTER

**KERJA-KERJA BERKALA
PAVEMEN DAN
BUKAN PAVEMEN
(PAVEMENT AND NON PAVEMENT)**

2006 PERIODIC PROGRAMME

(West Coast & Interior of Sabah)

PROGRESS UP TO 31ST DECEMBER 2006

Item No.	DISTRICT	ROUTE NO.	ROAD NAME	CHAINAGE		DESCRIPTION	ARAHAN KERJA NO.	CONTRACT SUM	Contract Period		Physical Progress Status	REMARKS
				FROM	TO				Start	Complete		
<u>PAVEMENT</u>												
1	Kota Kinabalu	01	Jalan KK-Kudat	11.350	12.300	Pavement repair, resurface, shoulder and roadline marking	AK(F)/2006/001	1,000,506.19	22/03/06	21/09/06	100%	
2	Tuaran	22	Jalan KK-Sandakan	37.700	40.000	Pavement repair, resurface, shoulder and roadline marking	AK(F)/2006/002	1,001,312.83	22/03/06	21/09/06	100%	
3	Ranau	22	Jalan KK-Sandakan	131.900	133.200	Pavement repair, resurface, shoulder and roadline marking	AK(F)/2006/003	548,648.38	10/03/06	08/09/06	100%	
4	Tuaran	22	Jalan KK-Sandakan	22.200	22.900	Pavement repair, resurface, shoulder and roadline marking	AK(F)/2006/004	300,362.94	08/03/06	31/08/06	100%	
5	Ranau	22	Jalan KK-Sandakan	48.300	49.400	Pavement repair, resurface, shoulder and roadline marking	AK(F)/2006/005	538,208.52	01/05/06	31/10/06	100%	
6	Kota Belud	01	Jalan KK-Kudat	59.960	67.182	Pavement repair, resurface, shoulder and roadline marking	AK(F)/2006/006	225,719.04	01/06/06	30/09/06	100%	
7	Penampang	500	Jalan KK-Keningau-Tenom	20.000	23.500	Pavement repair, resurface, shoulder and roadline marking	AK(F)/2006/007	850,001.08	08/03/06	31/08/06	100%	
8	Kota Kinabalu	01	Jalan-Sindumin	1.500	2.255	Pavement repair, resurface, shoulder and roadline marking	AK(F)/2006/008	750,006.77	22/03/06	21/09/06	100%	
9	Papar	01	Jalan KK-Sindumin	44.700	47.000	Pavement repair, resurface, shoulder and roadline marking	AK(F)/2006/009	900,008.63	15/04/06	30/09/06	100%	
10	Penampang	501	Jalan KK-Penampang-Lokkawi	5.250	6.950	Pavement repair, resurface, shoulder and roadline marking	AK(F)/2006/010	800,021.64	15/06/06	30/11/06	100%	
11	Keningau	500	Jalan KK-Keningau-Tenom	120.350	120.590	Pavement repair, resurface, shoulder and roadline marking	AK(F)/2006/011	300,012.65	01/06/06	31/10/06	100%	
12	Tambunan	500	Jalan KK-Keningau-Tenom	89.000	90.300	Pavement repair, resurface, shoulder and roadline marking	AK(F)/2006/012	400,275.79	15/05/06	31/10/06	100%	
13	Sipitang	01	Jalan KK-Sindumin	140.430	141.050	Pavement repair, resurface, shoulder and roadline marking	AK(F)/2006/013	270,364.20	21/03/06	31/08/06	100%	
14	Kota Kinabalu	606	Jalan Susur Sepangar Bay	0.080	0.580	Pavement repair, resurface, shoulder and roadline marking	AK(F)/2006/029	38,961.00	01/09/06	30/11/06	100%	
15	Kota Kinabalu	606	Jalan Susur Sepangar Bay	0.580	1.500	Pavement repair, resurface, shoulder and roadline marking	AK(F)/2006/031	38,997.00	07/10/06	22/12/06	100%	
TOTAL :								7,963,406.66				
<u>HEAVY PATCHING UNDEFINED</u>												
1	W.C. South					Pavement Repair	AK(F)/2006/015	1,000,506.19	01.04.06	31.10.06	100%	
2	W.C. North					Pavement Repair	AK(F)/2006/016	1,001,312.83	01.04.06	31.10.06	100%	
3	W.C. South					Pavement Repair	AK(F)/2006/030	187,630.00	15/09/06	30/11/06	100%	
4	W.C. North					Pavement Repair	AK(F)/2006/032	171,341.98	07/10/06	22/12/06	100%	
TOTAL:								2,360,791.00				

2006 PERIODIC PROGRAMME

(West Coast & Interior of Sabah)

PROGRESS UP TO 31ST DECEMBER 2006

Item No.	DISTRICT	ROUTE NO.	ROAD NAME	CHAINAGE		DESCRIPTION	ARAHAN KERJA NO.	CONTRACT SUM	Contract Period		Physical Progress Status	REMARKS
				FROM	TO				Start	Complete		
<u>NON PAVEMENT</u>												
1	Penampang	500	Jalan KK - Keningau - Tenom	19.670	42.063	Drainage & Walkway	AK(F)/2006/019	200,021.42	15/05/06	31/10/06	100%	
2	Kota Kinabalu	01	Jalan KK - Kudat	3.000	17.000	Drainage & Walkway	AK(F)/2006/020	40,518.79	15/05/06	31/08/06	100%	
	Kota Belud	01	Jalan KK - Kudat	74.850	75.000							
	Kota Kinabalu	606	Jalan Susur Sepangar Bay	0.000	10.720							
3	Penampang	501	Jalan KK - Penampang - Lökkawi	3.460	6.450	Drainage & Walkway	AK(F)/2006/021	109,483.16	22/05/06	30/09/06	100%	
	Kota Kinabalu	501	Jalan KK - Penampang - Lökkawi	0.000	3.460							
	Penampang	01	Jalan KK - Sindumin	7.020	10.000							
	Kota Kinabalu	01	Jalan KK - Sindumin	0.450	1.500							
	Kota Kinabalu	01	Jalan KK - Sindumin	3.000	7.020							
							TOTAL:	350,023.37				
<u>PERIODIC PAVEMENT (PEMBAIKAN CERUN)</u>												
1	Ranau	22	Jalan KK-Sandakan	KM166.2		Slope Repair	AK(F)/2006/014	2,100,000.00 2,484,321.76	01.04.06	07.03.07	58.00%	
							TOTAL:	4,584,321.76				

KERJA-KERJA KECEMASAN
(EMERGENCY WORKS)

PENYERAHAN BERASINGAN