

PENSWASTAAN PENYENGGARAAN  
JALAN-JALAN PERSEKUTUAN DI SABAH  
(PANTAI BARAT & PENDALAMAN)



**THE GOVERNMENT OF MALAYSIA**

**LAPORAN KEMAJUAN BULANAN**

**OCTOBER 2006**



*Jabatan Kerja Raya, Negeri Sabah*

*Concessionaire: Lintasan Resources Sdn. Bhd. 566483-H*

# **LINTASAN RESOURCES SDN. BHD.**

PENSWASTAAN PENYENGGARAAN JALAN-JALAN  
PERSEKUTUAN DI SABAH (PANTAI BARAT & PENDALAMAN)

---

## **LAPORAN KEMAJUAN BULANAN OCTOBER 2006**

---

### **ISI KANDUNGAN**

<b><u>Bil:</u></b>	<b><u>PERKARA</u></b>
1.	Laporan Eksekutif Projek
2.	Carta Organisasi Syarikat
3.	Lokasi Jalan Persekutuan
4.	Ringkasan Laporan Kemajuan Bulanan
5.	R 01 - Penyenggaraan Permukaan Jalan
6.	R 02 - Penyenggaraan Bahu Jalan
7.	R 03 - Pemetongan Rumput
8.	R 04 - Penyenggaraan Perabot Jalan
9.	R 05 - Penyenggaraan Jambatan dan Pembentung
10.	R 07 - Penyenggaraan Longkang
11.	B - Pemeriksaan Rutin

# **LAPORAN EKSEKUTIF PROJEK**

## **LAPORAN EKSEKUTIF PROJEK OCTOBER 2006**

---

<b>TAJUK KONTRAK</b>	:	PENSWASTAAN PENYENGGARAAN JALAN-JALAN PERSEKUTUAN DI SABAH (PANTAI BARAT & PENDALAMAN)
<b>KLIEN</b>	:	JABATAN KERJA RAYA, SABAH
<b>SYARIKAT</b>	:	LINTASAN RESOURCES SDN. BHD. Lot 1, Block A, Ground Floor, Wisma TP Mile 1 ½, Tuaran Road 88400 Kota Kinabalu, Sabah, Malaysia.
<b>TEMPOH</b>	:	15 TAHUN
<b>TARIKH MULA</b>	:	01hb September 2003
<b>TARIKH TAMAT</b>	:	31hb August 2018
<b>KAWASAN</b>	:	PANTAI BARAT & PENDALAMAN
<b>JALAN TERLIBAT</b>	:	Semua Jalan-Jalan Persekutuan Yang Diwartakan Dibawah Akta Jalan Persekutuan 1959
<b>PANJANG JALAN</b>	:	764.85 Kilometer
<b>KATOGORI JALAN</b>	:	a) Jalan Protocol b) Jalan Utama c) Jalan Sekunder
<b>SKOP KERJA</b>	:	a) Penyenggaraan Rutin b) Kerja-Kerja Kecemasan

### **RINGKASAN LAPORAN :**

#### ROUTINE MAINTENANCE

All routine maintenance works are being kept closely in pace with the schedule of the approved Programme.

#### PERIODIC MAINTENANCE

The diversion road in connection with the slope repair at KM166.2 Jalan Kota Kinabalu – Sandakan is now fully paved. Reconstruction of the failed embankment is now progressing at a satisfactory pace. Unsuitable material is more extensive than originally envisaged.

We aim to complete the year's approved Periodic work before the end of November. There is, at this point in time, no outstanding unresolved problem.

#### EMERGENCY WORK

Except for some landslides and slip at Jalan Kota Kinabalu-Sandakan, no major emergency incidence occurred in the month.

**CARTA  
ORGANISASI SYARIKAT**

# LINTASAN RESOURCES SDN BHD

## ORGANISATION CHART

EFFECTIVE DATE: 1st June 2006

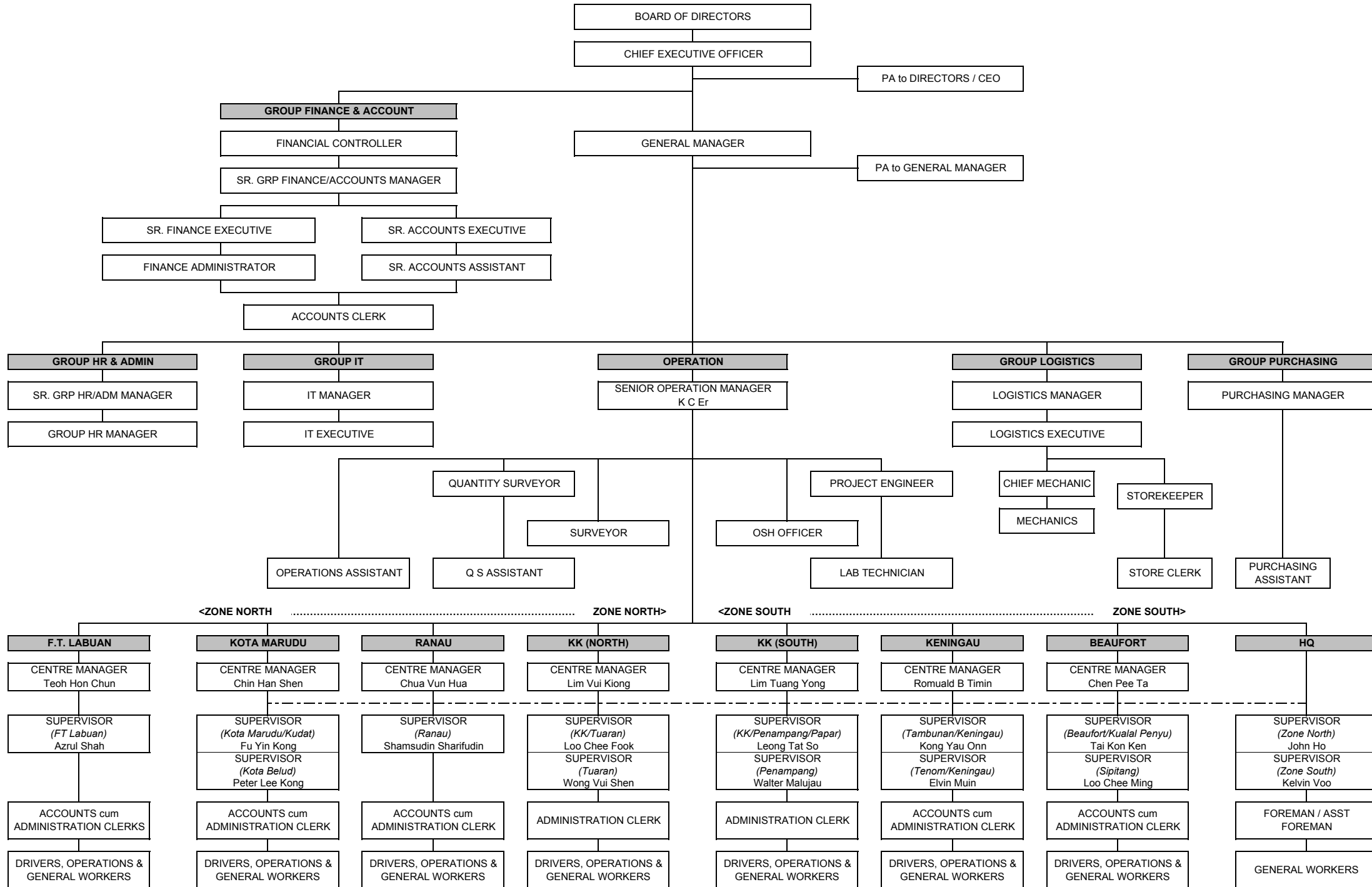

**LOKASI**  
**JALAN PERSEKUTUAN**  
**DI**  
**SABAH**  
(PANTAI BARAT & PENDALAMAN)

# CONCESSION AREA FOR THE DIVISION OF PANTAI BARAT & PENDALAMAN OF THE STATE OF SABAH

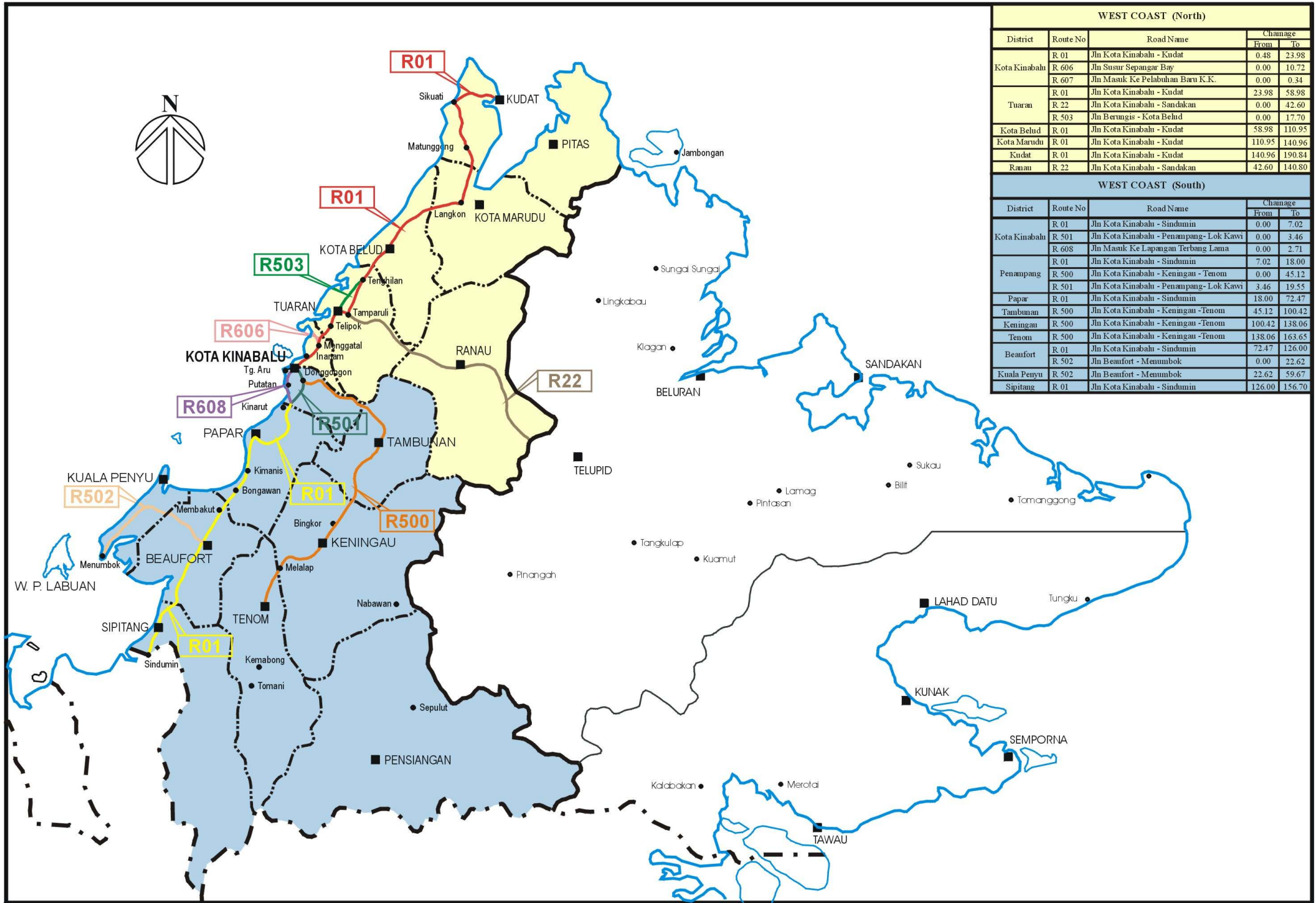

WEST COAST (North)				
District	Route No	Road Name	Changeage	
			From	To
Kota Kinabalu	R 01	Jln Kota Kinabalu - Kudat	0.48	23.98
	R 606	Jln Susur Sepangar Bay	0.00	10.72
	R 607	Jln Masuk Ke Pelabuhan Baru K.K.	0.00	0.34
Tuaran	R 01	Jln Kota Kinabalu - Kudat	23.98	58.98
	R 22	Jln Kota Kinabalu - Sandakan	0.00	42.60
	R 503	Jln Berungis - Kota Belud	0.00	17.70
Kota Belud	R 01	Jln Kota Kinabalu - Kudat	58.98	110.95
Kota Marudu	R 01	Jln Kota Kinabalu - Kudat	110.95	140.96
Kudat	R 01	Jln Kota Kinabalu - Kudat	140.96	190.84
Ranau	R 22	Jln Kota Kinabalu - Sandakan	42.60	140.80

WEST COAST (South)				
District	Route No	Road Name	Changeage	
			From	To
Kota Kinabalu	R 01	Jln Kota Kinabalu - Sindumin	0.00	7.02
	R 501	Jln Kota Kinabalu - Penampang-Lok Kawi	0.00	3.46
	R 608	Jln Masuk Ke Lapangan Terbang Lama	0.00	2.71
Penampang	R 01	Jln Kota Kinabalu - Sindumin	7.02	18.00
	R 500	Jln Kota Kinabalu - Keningau - Tenom	0.00	45.12
	R 501	Jln Kota Kinabalu - Penampang-Lok Kawi	3.46	19.55
Papar	R 01	Jln Kota Kinabalu - Sindumin	18.00	72.47
Tambunan	R 500	Jln Kota Kinabalu - Keningau - Tenom	45.12	100.42
Keningau	R 500	Jln Kota Kinabalu - Keningau - Tenom	100.42	138.06
Tenom	R 500	Jln Kota Kinabalu - Keningau - Tenom	138.06	163.65
Beaufort	R 01	Jln Kota Kinabalu - Sindumin	72.47	126.00
	R 502	Jln Beaufort - Menumbok	0.00	22.62
Kuala Penyu	R 502	Jln Beaufort - Menumbok	22.62	59.67
Sipitang	R 01	Jln Kota Kinabalu - Sindumin	126.00	156.70

**RINGKASAN  
LAPORAN KEMAJUAN  
BULANAN**

**KERJA-KERJA RUTIN**  
(ROUTINE MAINTENANCE)

**R 01**

**PENYENGGARAAN  
PERMUKAAN JALAN  
(POTHOLE PATCHING)**

DISTRICT : PENAMPANG  
ROUTE NO : 01 JALAN KOTA KINABALU-SINDUMIN  
LOCATION : CH16.370 (LHS)

### R01 POTHOLE PATCHING



**BEFORE**



**IN PROGRESS**



**AFTER**

DISTRICT : SIPITANG  
ROUTE NO : 01 JALAN KOTA KINABALU - SINDUMIN  
LOCATION : CH137.750 (KM139.510) - LHS

### R01 POTHOLE PATCHING



**BEFORE**



**IN PROGRESS**



**AFTER**

**LINTASAN RESOURCES SDN. BHD.**  
**POTHOLE PATCHING**  
**GRAND SUMMARY**

MONTH: OCTOBER 2006

DISTRICT	ROUTE NO.	ROAD NAME	PREMIX QUANTITY		
			Previous Month	Current Month	Cummulative
			(Ton)	(Ton)	(Ton)
Kota Belud	01	Jalan Kota Kinabalu-Kudat	150.18	5.37	155.55
Kota Marudu	01	Jalan Kota Kinabalu-Kudat	14.79	0.00	14.79
Kudat	01	Jalan Kota Kinabalu-Kudat	23.67	2.60	26.27
Tuaran	01	Jalan Kota Kinabalu-Kudat	104.40	0.00	104.40
	22	Jalan Kota Kinabalu-Sandakan	192.42	3.72	196.14
	503	Jalan Berungis-Kota Belud	9.88	0.00	9.88
Kota Kinabalu	01	Jalan Kota Kinabalu-Kudat	183.47	24.51	207.98
	01	Jalan Kota Kinabalu-Sindumin	6.86	0.00	6.86
	606	Jalan Susur Sepangar Bay	58.14	17.24	75.38
	607	Jalan Masuk Ke Pelabuhan Baru	5.03	0.00	5.03
	608	Jalan Masuk Ke Lapangan Terbang Lama	1.59	0.00	1.59
Penampang	01	Jalan Kota Kinabalu-Sindumin	38.18	10.54	48.72
	500	Jalan Kota Kinabalu-Keningau-Tenom	388.99	37.87	426.86
	501	Jalan Kota Kinabalu-Penampang-Lok Kawi	134.65	37.75	172.40
Papar	01	Jalan Kota Kinabalu-Sindumin	366.25	29.69	395.94
Ranau	22	Jalan Kota Kinabalu-Sandakan	409.22	42.23	451.45
Tambunam	500	Jalan Kota Kinabalu-Keningau-Tenom	50.87	9.09	59.96
Keningau	500	Jalan Kota Kinabalu-Keningau-Tenom	9.75	1.82	11.57
Tenom	500	Jalan Kota Kinabalu-Keningau-Tenom	1.48	1.86	3.34
Beaufort	01	Jalan Kota Kinabalu-Sindumin	16.75	1.92	18.67
	502	Jalan Beaufort-Menumbok	9.89	1.58	11.46
Sipitang	01	Jalan Kota Kinabalu-Sindumin	20.59	2.13	22.72
Kuala Penyu	502	Jalan Beaufort-Menumbok	18.90	0.00	18.90
<b>TOTAL</b>			<b>2,215.95</b>	<b>229.92</b>	<b>2,445.86</b>

**LINTASAN RESOURCES SDN BHD.**  
MAINTENANCE OF FEDERAL ROADS - WEST COAST, SABAH

***SUMMARY - POTHOLE PATCHING RECORD***

**MONTH : OCTOBER 2006**

ITEM	DISTRICT	ROUTE NO.	ROAD NAME	AREA (m <sup>2</sup> )			VOLUME (m <sup>3</sup> )			PREMIX QUANTITY (TON)		
				PREVIOUS MONTH	CURRENT MONTH	CUM. MONTH	PREVIOUS MONTH	CURRENT MONTH	CUM. MONTH	PREVIOUS MONTH	CURRENT MONTH	CUM. MONTH
1	Kota Belud	01	Jalan Kota Kinabalu - Kudat.	1,294.69	46.21	1,340.90	64.74	2.31	67.05	150.18	5.37	155.55
2	Kota Marudu	01	Jalan Kota Kinabalu - Kudat	127.42	-	127.42	6.38	-	6.38	14.79	-	14.79
3	Kudat	01	Jalan Kota Kinabalu - Kudat	204.08	22.38	226.46	10.20	1.12	11.32	23.67	2.60	26.27
<b>TOTAL:</b>				<b>1,626.19</b>	<b>68.59</b>	<b>1,694.78</b>	<b>81.32</b>	<b>3.43</b>	<b>84.75</b>	<b>188.64</b>	<b>7.97</b>	<b>196.61</b>

**LINTASAN RESOURCES SDN. BHD.**  
MAINTENANCE OF FEDERAL ROADS - WEST COAST, SABAH

**R01 POTHOLE PATCHING RECORD**

**DISTRICT:** KOTA BELUD  
**ROUTE NO.** 01  
**ROAD NAME:** JALAN KOTA KINABALU - KUDAT  
**MONTH:** OCTOBER 2006

ITEM	DATE	CHAINAGE	Length (m)	Width (m)	Depth (m)	AREA (m2)	VOLUME (m3)	PREMIX QUANTITY (ton)	REMARKS
<b>BROUGHT FORWARD:</b>			-	-	-	<b>1,294.69</b>	<b>64.74</b>	<b>150.18</b>	
1	02/10/06	85.400	1.20	1.00	0.05	1.20	0.06	0.14	
2	02/10/06	85.410	1.00	0.50	0.05	0.50	0.03	0.06	
3	02/10/06	85.411	1.00	1.00	0.05	1.00	0.05	0.12	
4	02/10/06	85.412	0.90	0.80	0.05	0.72	0.04	0.08	
5	03/10/06	103.720	0.90	0.70	0.05	0.63	0.03	0.07	
6	03/10/06	103.721	1.00	1.00	0.05	1.00	0.05	0.12	
7	03/10/06	103.722	0.90	0.90	0.05	0.81	0.04	0.09	
8	03/10/06	104.800	0.80	0.60	0.05	0.48	0.02	0.06	
9	03/10/06	104.810	0.50	0.50	0.05	0.25	0.01	0.03	
10	03/10/06	104.811	0.80	0.70	0.05	0.56	0.03	0.06	
11	03/10/06	104.812	0.80	0.80	0.05	0.64	0.03	0.07	
12	05/10/06	106.710	0.80	0.70	0.05	0.56	0.03	0.06	
13	05/10/06	106.270	0.80	0.80	0.05	0.64	0.03	0.07	
14	05/10/06	108.500	0.40	0.30	0.05	0.12	0.01	0.01	
15	05/10/06	108.510	0.80	0.60	0.05	0.48	0.02	0.06	
16	05/10/06	108.511	0.65	0.65	0.05	0.42	0.02	0.05	
17	05/10/06	108.512	0.70	0.50	0.05	0.35	0.02	0.04	
18	05/10/06	108.513	0.90	0.90	0.05	0.81	0.04	0.09	
19	05/10/06	108.600	0.45	0.45	0.05	0.20	0.01	0.02	
20	05/10/06	108.610	0.50	0.50	0.05	0.25	0.01	0.03	
21	06/10/06	107.870	1.00	1.00	0.05	1.00	0.05	0.12	
22	06/10/06	109.871	1.00	0.90	0.05	0.90	0.05	0.10	
23	06/10/06	109.872	0.90	0.80	0.05	0.72	0.04	0.08	
24	06/10/06	109.873	1.00	1.00	0.05	1.00	0.05	0.12	
25	06/10/06	109.890	0.90	0.50	0.05	0.45	0.02	0.05	
26	06/10/06	110.670	0.70	0.80	0.05	0.56	0.03	0.06	
27	06/10/06	110.671	1.00	1.00	0.05	1.00	0.05	0.12	
28	07/10/06	105.300	1.00	1.00	0.05	1.00	0.05	0.12	
29	07/10/06	105.301	0.90	0.80	0.05	0.72	0.04	0.08	
30	07/10/06	105.302	0.80	0.65	0.05	0.52	0.03	0.06	
<b>CARRIED FORWARD:</b>						<b>1,314.19</b>	<b>65.71</b>	<b>152.44</b>	

**LINTASAN RESOURCES SDN. BHD.**  
MAINTENANCE OF FEDERAL ROADS - WEST COAST, SABAH

**R01 POTHOLE PATCHING RECORD**

**DISTRICT:** KOTA BELUD  
**ROUTE NO.** 01  
**ROAD NAME:** JALAN KOTA KINABALU - KUDAT  
**MONTH:** OCTOBER 2006

ITEM	DATE	CHAINAGE	Length (m)	Width (m)	Depth (m)	AREA (m2)	VOLUME (m3)	PREMIX QUANTITY (ton)	REMARKS
<b>BROUGHT FORWARD:</b>			-	-	-	<b>1,314.19</b>	<b>65.71</b>	<b>152.44</b>	
31	07/10/06	103.850	1.00	0.80	0.05	0.80	0.04	0.09	
32	07/10/06	103.851	0.80	0.80	0.05	0.64	0.03	0.07	
33	07/10/06	103.852	0.70	0.46	0.05	0.32	0.02	0.04	
34	07/10/06	103.853	1.00	1.00	0.05	1.00	0.05	0.12	
35	09/10/06	107.200	1.00	1.00	0.05	1.00	0.05	0.12	
36	09/10/06	107.210	0.80	0.80	0.05	0.64	0.03	0.07	
37	09/10/06	107.211	0.90	0.60	0.05	0.54	0.03	0.06	
38	09/10/06	107.212	0.80	0.60	0.05	0.48	0.02	0.06	
39	11/10/06	106.270	0.70	0.65	0.05	0.46	0.02	0.05	
40	11/10/06	106.271	0.80	0.71	0.05	0.57	0.03	0.07	
41	11/10/06	106.280	0.70	0.75	0.05	0.53	0.03	0.06	
42	11/10/06	106.281	0.81	0.75	0.05	0.61	0.03	0.07	
43	11/10/06	106.290	0.95	0.65	0.05	0.62	0.03	0.07	
44	11/10/06	106.291	0.85	0.60	0.05	0.51	0.03	0.06	
45	14/10/06	106.470	0.95	0.60	0.05	0.57	0.03	0.07	
46	14/10/06	106.471	0.72	0.60	0.05	0.43	0.02	0.05	
47	14/10/06	106.472	1.00	0.97	0.05	0.97	0.05	0.11	
48	14/10/06	106.473	1.00	0.57	0.05	0.57	0.03	0.07	
49	14/10/06	106.500	0.80	0.43	0.05	0.34	0.02	0.04	
50	14/10/06	106.510	1.00	1.00	0.05	1.00	0.05	0.12	
51	14/10/06	106.511	1.00	0.92	0.05	0.92	0.05	0.11	
52	16/10/06	106.570	1.06	0.75	0.05	0.80	0.04	0.09	
53	16/10/06	106.571	1.10	0.87	0.05	0.96	0.05	0.11	
54	16/10/06	106.580	1.00	0.91	0.05	0.91	0.05	0.11	
55	16/10/06	106.581	0.90	0.90	0.05	0.81	0.04	0.09	
56	16/10/06	106.583	0.87	0.51	0.05	0.44	0.02	0.05	
57	17/10/06	106.590	1.00	0.90	0.05	0.90	0.05	0.10	
58	17/10/06	106.600	1.00	0.71	0.05	0.71	0.04	0.08	
59	17/10/06	106.610	1.00	0.77	0.05	0.77	0.04	0.09	
60	17/10/06	106.611	1.00	1.00	0.05	1.00	0.05	0.12	
<b>CARRIED FORWARD:</b>						<b>1,334.99</b>	<b>66.76</b>	<b>154.85</b>	

**LINTASAN RESOURCES SDN. BHD.**  
MAINTENANCE OF FEDERAL ROADS - WEST COAST, SABAH

**R01 POTHOLE PATCHING RECORD**

**DISTRICT:** KOTA BELUD  
**ROUTE NO.** 01  
**ROAD NAME:** JALAN KOTA KINABALU - KUDAT  
**MONTH:** OCTOBER 2006

ITEM	DATE	CHAINAGE	Length (m)	Width (m)	Depth (m)	AREA (m2)	VOLUME (m3)	PREMIX QUANTITY (ton)	REMARKS
<b>BROUGHT FORWARD:</b>			-	-	-	<b>1,334.99</b>	<b>66.76</b>	<b>154.85</b>	
61	17/10/06	106.612	1.00	1.00	0.05	1.00	0.05	0.12	
62	20/10/06	106.620	1.00	0.52	0.05	0.52	0.03	0.06	
63	20/10/06	106.630	0.99	0.42	0.05	0.42	0.02	0.05	
64	20/10/06	106.645	1.00	0.69	0.05	0.69	0.03	0.08	
65	20/10/06	106.650	1.00	0.72	0.05	0.72	0.04	0.08	
66	20/10/06	106.651	1.00	1.00	0.05	1.00	0.05	0.12	
67	20/10/06	106.652	0.77	0.69	0.05	0.53	0.03	0.06	
68	20/10/06	106.660	1.00	1.00	0.05	1.00	0.05	0.12	
69	20/10/06	106.661	0.51	0.21	0.05	0.11	0.01	0.01	
70									
71									
72									
73									
74									
75									
76									
77									
78									
79									
80									
81									
82									
83									
84									
85									
86									
87									
88									
89									
90									
<b>BALANCE END OF OCTOBER :</b>						<b>1,340.98</b>	<b>67.05</b>	<b>155.55</b>	

**LINTASAN RESOURCES SDN. BHD.**  
 MAINTENANCE OF FEDERAL ROADS - WEST COAST, SABAH

**R01 POTHOLE PATCHING RECORD**

**DISTRICT:** KOTA MARUDU  
**ROUTE NO.** 01  
**ROAD NAME:** JALAN KOTA KINABALU - KUDAT  
**MONTH:** OCTOBER 2006

ITEM	DATE	CHAINAGE	Length (m)	Width (m)	Depth (m)	AREA (m2)	VOLUME (m3)	PREMIX QUANTITY (ton)	REMARKS
<b>BROUGHT FORWARD:</b>			-	-	-	127.42	6.38	14.79	
1									
2									
3									
4									
5									
6									
7									
8									
9									
10									
11									
12									
13									
14									
15									
16									
17									
18									
19									
20									
21									
22									
23									
24									
25									
26									
27									
28									
29									
30									
<b>BALANCE END OF OCTOBER :</b>						127.42	6.38	14.79	

**LINTASAN RESOURCES SDN. BHD.**  
MAINTENANCE OF FEDERAL ROADS - WEST COAST, SABAH

## R01 POTHOLE PATCHING RECORD

**DISTRICT:** KUDAT

**ROUTE NO.** 01

**ROAD NAME:** JALAN KOTA KINABALU - KUDAT

**MONTH:** OCTOBER 2006

ITEM	DATE	CHAINAGE	Length (m)	Width (m)	Depth (m)	AREA (m2)	VOLUME (m3)	PREMIX QUANTITY (ton)	REMARKS
<b>BROUGHT FORWARD:</b>			-	-	-	<b>204.08</b>	<b>10.20</b>	<b>23.67</b>	
1	06/10/06	168.732	1.00	1.00	0.05	1.00	0.05	0.12	
2	06/10/06	168.733	0.80	0.70	0.05	0.56	0.03	0.06	
3	06/10/06	168.750	0.70	0.65	0.05	0.46	0.02	0.05	
4	06/10/06	168.751	0.50	0.50	0.05	0.25	0.01	0.03	
5	07/10/06	168.800	0.80	0.60	0.05	0.48	0.02	0.06	
6	07/10/06	168.810	0.50	0.50	0.05	0.25	0.01	0.03	
7	07/10/06	168.875	1.00	1.00	0.05	1.00	0.05	0.12	
8	07/10/06	168.870	0.80	0.40	0.05	0.32	0.02	0.04	
9	07/10/06	168.880	1.00	1.00	0.05	1.00	0.05	0.12	
10	09/10/06	162.732	1.00	1.00	0.05	1.00	0.05	0.12	
11	09/10/06	163.832	1.00	0.84	0.05	0.84	0.04	0.10	
12	09/10/06	163.833	0.50	0.50	0.05	0.25	0.01	0.03	
13	09/10/06	163.840	1.00	0.53	0.05	0.53	0.03	0.06	
14	09/10/06	163.845	1.00	1.00	0.05	1.00	0.05	0.12	
15	09/10/06	160.532	0.86	0.48	0.05	0.41	0.02	0.05	
16	09/10/06	160.533	1.00	1.00	0.05	1.00	0.05	0.12	
17	11/10/06	177.530	0.80	0.70	0.05	0.56	0.03	0.06	
18	11/10/06	177.531	1.00	1.00	0.05	1.00	0.05	0.12	
19	11/10/06	177.532	1.00	0.75	0.05	0.75	0.04	0.09	
20	11/10/06	158.200	1.00	0.80	0.05	0.80	0.04	0.09	
21	11/10/06	158.198	1.00	0.80	0.05	0.80	0.04	0.09	
22	12/10/06	153.220	0.95	0.80	0.05	0.76	0.04	0.09	
23	12/10/06	153.221	0.80	0.60	0.05	0.48	0.02	0.06	
24	12/10/06	153.223	1.00	0.90	0.05	0.90	0.05	0.10	
25	12/10/06	150.300	1.00	0.70	0.05	0.70	0.04	0.08	
26	12/10/06	150.310	0.75	0.70	0.05	0.53	0.03	0.06	
27	12/10/06	147.031	0.70	0.70	0.05	0.49	0.02	0.06	
28	12/10/06	147.032	0.70	0.65	0.05	0.46	0.02	0.05	
29	16/10/06	159.732	0.50	0.4	0.05	0.20	0.01	0.02	
30	16/10/06	159.733	1.00	0.70	0.05	0.70	0.04	0.08	
<b>CARRIED FORWARD :</b>						<b>223.55</b>	<b>11.17</b>	<b>25.93</b>	

**LINTASAN RESOURCES SDN. BHD.**  
MAINTENANCE OF FEDERAL ROADS - WEST COAST, SABAH

**R01 POTHOLE PATCHING RECORD**

**DISTRICT:** KUDAT

**ROUTE NO.** 01

**ROAD NAME:** JALAN KOTA KINABALU - KUDAT

**MONTH:** OCTOBER 2006

ITEM	DATE	CHAINAGE	Length (m)	Width (m)	Depth (m)	AREA (m2)	VOLUME (m3)	PREMIX QUANTITY (ton)	REMARKS
<b>BROUGHT FORWARD:</b>			-	-	-	<b>223.55</b>	<b>11.17</b>	<b>25.93</b>	
31	16/10/06	159.734	0.70	0.60	0.05	0.42	0.02	0.05	
32	16/10/06	161.932	0.80	0.50	0.05	0.40	0.02	0.05	
33	16/10/06	161.940	1.00	0.70	0.05	0.70	0.04	0.08	
34	16/10/06	161.941	1.00	0.90	0.05	0.90	0.05	0.10	
35	16/10/06	161.942	0.70	0.70	0.05	0.49	0.02	0.06	
36									
37									
38									
39									
40									
41									
42									
43									
44									
45									
46									
47									
48									
49									
50									
51									
52									
53									
54									
55									
56									
57									
58									
59									
60									
<b>BALANCE END OF OCTOBER :</b>						<b>226.46</b>	<b>11.32</b>	<b>26.27</b>	

**LINTASAN RESOURCES SDN BHD.**  
MAINTENANCE OF FEDERAL ROADS - WEST COAST, SABAH

***SUMMARY - POTHOLE PATCHING RECORD***

*Month: October 2006*

ITEM	DISTRICT	ROUTE NO.	ROAD NAME	AREA (m <sup>2</sup> )			VOLUME (m <sup>3</sup> )			PREMIX QUANTITY (TON)		
				PREVIOUS MONTH	CURRENT MONTH	CUM. MONTH	PREVIOUS MONTH	CURRENT MONTH	CUM. MONTH	PREVIOUS MONTH	CURRENT MONTH	CUM. MONTH
1	Kota Kinabalu	01	Jalan Kota Kinabalu - Kudat	1,649.51	254.31	1,903.82	79.08	10.56	89.64	183.47	24.51	207.98
2	Tuaran	01	Jalan Kota Kinabalu - Kudat	957.44	-	957.44	45.02	-	45.02	104.40	-	104.40
3	Tuaran	22	Jalan Kota Kinabalu - Sandakan	2,305.13	49.83	2,354.96	82.95	1.60	84.55	192.42	3.72	196.14
4	Tuaran	503	Jalan Berungis - Kota Belud	140.38	-	140.38	4.26	-	4.26	9.88	-	9.88
5	Kota Kinabalu	606	Jalan Susur Sepangar Bay	501.32	147.66	648.98	25.06	7.43	32.49	58.14	17.24	75.38
6	Kota Kinabalu	607	Jalan Masuk Ke Pelabuhan Baru, KK	49.78	-	49.78	2.18	-	2.18	5.03	-	5.03
<b>TOTAL:</b>				<b>5,603.56</b>	<b>451.80</b>	<b>6,055.36</b>	<b>238.55</b>	<b>19.60</b>	<b>258.15</b>	<b>553.34</b>	<b>45.46</b>	<b>598.80</b>

**LINTASAN RESOURCES SDN. BHD.**  
MAINTENANCE OF FEDERAL ROADS - WEST COAST, SABAH

## R01 POTHOLE PATCHING RECORD

**DISTRICT:** KOTA KINABALU

**ROUTE NO.** 01

**ROAD NAME:** JALAN KOTA KINABALU - KUDAT

**MONTH:** OCTOBER 2006

ITEM	DATE	CHAINAGE	Length (m)	Width (m)	Depth (m)	AREA (m2)	VOLUME (m3)	PREMIX QUANTITY (ton)	REMARKS
<b>BROUGHT FORWARD:</b>			-	-	-	<b>1,649.51</b>	<b>79.08</b>	<b>183.47</b>	
1	02/10/2006	17.068	1.10	1.00	0.050	1.10	0.06	0.13	LHS
2	02/10/2006	17.069	0.80	2.00	0.050	1.60	0.08	0.19	LHS
3	02/10/2006	17.070	1.30	1.30	0.050	1.69	0.08	0.20	LHS
4	02/10/2006	17.070	1.80	1.30	0.050	2.34	0.12	0.27	LHS
5	02/10/2006	17.070	1.50	1.50	0.050	2.25	0.11	0.26	LHS
6	02/10/2006	17.072	1.00	0.20	0.050	0.20	0.01	0.02	LHS
7	02/10/2006	17.093	1.40	1.00	0.050	1.40	0.07	0.16	LHS
8	03/10/2006	14.390	3.70	0.80	0.050	2.96	0.15	0.34	RHS
9	03/10/2006	11.094	1.20	0.90	0.050	1.08	0.05	0.13	LHS
10	03/10/2006	11.155	1.80	0.90	0.050	1.62	0.08	0.19	LHS
11	03/10/2006	11.156	0.80	0.60	0.050	0.48	0.02	0.06	LHS
12	03/10/2006	11.500	0.80	0.80	0.050	0.64	0.03	0.07	LHS
13	03/10/2006	11.506	1.40	0.80	0.025	1.12	0.03	0.06	LHS
14	03/10/2006	11.525	1.00	0.80	0.050	0.80	0.04	0.09	LHS
15	03/10/2006	11.530	1.70	0.90	0.025	1.53	0.04	0.09	LHS
16	03/10/2006	11.531	1.20	1.00	0.050	1.20	0.06	0.14	LHS
17	03/10/2006	11.532	0.90	0.80	0.050	0.72	0.04	0.08	LHS
18	03/10/2006	11.536	2.90	0.80	0.025	2.32	0.06	0.13	LHS
19	03/10/2006	11.540	0.80	1.30	0.050	1.04	0.05	0.12	LHS
20	03/10/2006	11.541	1.60	1.00	0.025	1.60	0.04	0.09	LHS
21	03/10/2006	11.542	1.30	0.90	0.050	1.17	0.06	0.14	LHS
22	03/10/2006	11.549	1.00	0.80	0.050	0.80	0.04	0.09	LHS
23	03/10/2006	11.550	2.30	1.00	0.025	2.30	0.06	0.13	LHS
24	03/10/2006	11.558	1.60	1.00	0.025	1.60	0.04	0.09	LHS
25	03/10/2006	11.562	0.60	0.70	0.050	0.42	0.02	0.05	LHS
26	03/10/2006	11.574	1.10	0.90	0.050	0.99	0.05	0.11	LHS
27	14/10/2006	17.350	2.10	1.40	0.075	2.94	0.22	0.51	RHS
28	14/10/2006	17.350	1.90	1.10	0.050	2.09	0.10	0.24	RHS
29	14/10/2006	17.340	1.90	1.30	0.050	2.47	0.12	0.29	RHS
30	14/10/2006	17.330	2.10	0.90	0.025	1.89	0.05	0.11	RHS
<b>CARRIED FORWARD:</b>						<b>1,693.87</b>	<b>81.06</b>	<b>188.07</b>	

**LINTASAN RESOURCES SDN. BHD.**  
MAINTENANCE OF FEDERAL ROADS - WEST COAST, SABAH

## R01 POTHOLE PATCHING RECORD

**DISTRICT:** KOTA KINABALU

**ROUTE NO.** 01

**ROAD NAME:** JALAN KOTA KINABALU - KUDAT

**MONTH:** OCTOBER 2006

ITEM	DATE	CHAINAGE	Length (m)	Width (m)	Depth (m)	AREA (m2)	VOLUME (m3)	PREMIX QUANTITY (ton)	REMARKS
<b>BROUGHT FORWARD:</b>			-	-	-	<b>1,693.87</b>	<b>81.06</b>	<b>188.07</b>	
31	14/10/2006	17.325	1.90	1.40	0.050	2.66	0.13	0.31	RHS
32	14/10/2006	17.320	2.30	0.80	0.025	1.84	0.05	0.11	RHS
33	14/10/2006	17.290	2.00	1.40	0.050	2.80	0.14	0.32	RHS
34	15/10/2006	17.290	3.10	1.00	0.025	3.10	0.08	0.18	RHS
35	15/10/2006	17.289	1.20	1.70	0.050	2.04	0.10	0.24	RHS
36	15/10/2006	17.289	2.10	0.80	0.025	1.68	0.04	0.10	RHS
37	15/10/2006	17.289	1.00	0.90	0.050	0.90	0.05	0.10	RHS
38	15/10/2006	17.289	0.90	0.60	0.050	0.54	0.03	0.06	RHS
39	15/10/2006	17.280	1.00	0.80	0.050	0.80	0.04	0.09	RHS
40	15/10/2006	17.277	2.00	0.90	0.025	1.80	0.05	0.10	RHS
41	15/10/2006	17.270	1.20	1.10	0.050	1.32	0.07	0.15	RHS
42	15/10/2006	17.269	2.40	1.20	0.025	2.88	0.07	0.17	RHS
43	15/10/2006	17.263	1.40	1.00	0.050	1.40	0.07	0.16	RHS
44	15/10/2006	17.260	1.20	1.20	0.050	1.44	0.07	0.17	RHS
45	15/10/2006	17.258	2.70	1.10	0.025	2.97	0.07	0.17	RHS
46	15/10/2006	1.035	1.20	1.00	0.050	1.20	0.06	0.14	RHS
47	15/10/2006	0.870	0.90	0.70	0.050	0.63	0.03	0.07	RHS
48	15/10/2006	0.870	2.50	1.00	0.050	2.50	0.13	0.29	RHS
49	15/10/2006	0.830	2.70	1.10	0.050	2.97	0.15	0.34	LHS
50	15/10/2006	0.830	2.40	0.80	0.050	1.92	0.10	0.22	LHS
51	15/10/2006	7.280	1.40	0.90	0.050	1.26	0.06	0.15	LHS
52	15/10/2006	11.350	1.10	0.80	0.050	0.88	0.04	0.10	LHS
53	15/10/2006	11.390	1.80	1.10	0.050	1.98	0.10	0.23	LHS
54	15/10/2006	11.400	3.30	1.40	0.050	4.62	0.23	0.54	LHS
55	15/10/2006	11.775	2.00	1.20	0.050	2.40	0.12	0.28	LHS
56	15/10/2006	11.775	0.60	0.40	0.050	0.24	0.01	0.03	LHS
57	15/10/2006	11.940	1.30	0.90	0.050	1.17	0.06	0.14	LHS
58	15/10/2006	11.940	1.00	0.70	0.050	0.70	0.04	0.08	LHS
59	15/10/2006	12.003	1.80	1.50	0.050	2.70	0.14	0.31	LHS
60	15/10/2006	12.005	1.10	0.80	0.050	0.88	0.04	0.10	LHS
<b>CARRIED FORWARD:</b>						<b>1,748.09</b>	<b>83.42</b>	<b>193.53</b>	

**LINTASAN RESOURCES SDN. BHD.**  
MAINTENANCE OF FEDERAL ROADS - WEST COAST, SABAH

## R01 POTHOLE PATCHING RECORD

**DISTRICT:** KOTA KINABALU

**ROUTE NO.** 01

**ROAD NAME:** JALAN KOTA KINABALU - KUDAT

**MONTH:** OCTOBER 2006

ITEM	DATE	CHAINAGE	Length (m)	Width (m)	Depth (m)	AREA (m2)	VOLUME (m3)	PREMIX QUANTITY (ton)	REMARKS
<b>BROUGHT FORWARD:</b>			-	-	-	<b>1,748.09</b>	<b>83.42</b>	<b>193.53</b>	
61	15/10/2006	12.005	0.90	0.80	0.050	0.72	0.04	0.08	LHS
62	15/10/2006	12.020	1.40	1.20	0.050	1.68	0.08	0.19	LHS
63	15/10/2006	12.060	0.80	0.70	0.050	0.56	0.03	0.06	LHS
64	15/10/2006	12.080	1.20	1.00	0.050	1.20	0.06	0.14	LHS
65	15/10/2006	12.075	0.80	0.80	0.050	0.64	0.03	0.07	LHS
66	15/10/2006	12.075	1.00	0.60	0.050	0.60	0.03	0.07	LHS
67	15/10/2006	12.100	1.40	0.80	0.050	1.12	0.06	0.13	LHS
68	15/10/2006	12.100	0.90	0.70	0.050	0.63	0.03	0.07	LHS
69	15/10/2006	12.140	2.00	1.00	0.050	2.00	0.10	0.23	LHS
70	15/10/2006	12.200	2.30	1.10	0.050	2.53	0.13	0.29	LHS
71	15/10/2006	12.200	0.90	0.80	0.050	0.72	0.04	0.08	LHS
72	16/10/2006	12.340	1.90	1.20	0.050	2.28	0.11	0.26	LHS
73	16/10/2006	12.350	1.70	1.30	0.050	2.21	0.11	0.26	LHS
74	16/10/2006	12.370	1.80	1.30	0.050	2.34	0.12	0.27	LHS
75	16/10/2006	12.375	1.20	1.00	0.050	1.20	0.06	0.14	LHS
76	16/10/2006	12.470	1.60	1.20	0.050	1.92	0.10	0.22	LHS
77	16/10/2006	12.480	1.90	1.50	0.050	2.85	0.14	0.33	LHS
78	16/10/2006	12.480	2.30	1.00	0.050	2.30	0.12	0.27	LHS
79	16/10/2006	12.575	2.80	1.20	0.050	3.36	0.17	0.39	LHS
80	16/10/2006	12.580	1.40	0.80	0.050	1.12	0.06	0.13	LHS
81	16/10/2006	12.585	0.70	0.60	0.050	0.42	0.02	0.05	LHS
82	16/10/2006	12.650	1.20	0.90	0.050	1.08	0.05	0.13	LHS
83	16/10/2006	14.120	0.70	0.60	0.050	0.42	0.02	0.05	LHS
84	16/10/2006	14.123	0.70	0.50	0.050	0.35	0.02	0.04	LHS
85	16/10/2006	14.180	0.90	0.70	0.050	0.63	0.03	0.07	LHS
86	16/10/2006	14.203	1.90	1.20	0.050	2.28	0.11	0.26	LHS
87	16/10/2006	14.220	3.30	0.90	0.050	2.97	0.15	0.34	LHS
88	16/10/2006	14.196	0.70	0.40	0.050	0.28	0.01	0.03	LHS
89	16/10/2006	14.196	0.80	0.60	0.050	0.48	0.02	0.06	LHS
90	16/10/2006	14.230	2.00	0.80	0.050	1.60	0.08	0.19	LHS
<b>CARRIED FORWARD:</b>						<b>1,790.58</b>	<b>85.54</b>	<b>198.46</b>	

**LINTASAN RESOURCES SDN. BHD.**  
MAINTENANCE OF FEDERAL ROADS - WEST COAST, SABAH

## R01 POTHOLE PATCHING RECORD

**DISTRICT:** KOTA KINABALU

**ROUTE NO.** 01

**ROAD NAME:** JALAN KOTA KINABALU - KUDAT

**MONTH:** OCTOBER 2006

ITEM	DATE	CHAINAGE	Length (m)	Width (m)	Depth (m)	AREA (m2)	VOLUME (m3)	PREMIX QUANTITY (ton)	REMARKS
<b>BROUGHT FORWARD:</b>			-	-	-	<b>1,790.58</b>	<b>85.54</b>	<b>198.46</b>	
91	16/10/2006	15.170	0.60	0.40	0.050	0.24	0.01	0.03	LHS
92	16/10/2006	17.160	1.50	1.10	0.050	1.65	0.08	0.19	LHS
93	16/10/2006	17.161	1.20	1.00	0.050	1.20	0.06	0.14	LHS
94	16/10/2006	17.200	2.30	1.00	0.050	2.30	0.12	0.27	LHS
95	16/10/2006	17.202	1.50	0.90	0.025	1.35	0.03	0.08	LHS
96	16/10/2006	17.206	1.50	1.10	0.025	1.65	0.04	0.10	LHS
97	16/10/2006	17.206	1.20	1.20	0.025	1.44	0.04	0.08	LHS
98	16/10/2006	17.212	1.30	1.10	0.050	1.43	0.07	0.17	LHS
99	16/10/2006	17.300	2.00	1.50	0.025	3.00	0.08	0.17	LHS
100	16/10/2006	17.306	1.10	0.90	0.025	0.99	0.02	0.06	LHS
101	16/10/2006	17.306	1.90	1.70	0.025	3.23	0.08	0.19	LHS
102	16/10/2006	17.308	0.90	0.90	0.025	0.81	0.02	0.05	LHS
103	16/10/2006	17.310	1.10	0.80	0.025	0.88	0.02	0.05	LHS
104	16/10/2006	17.330	6.10	1.00	0.025	6.10	0.15	0.35	LHS
105	16/10/2006	17.360	1.10	1.00	0.050	1.10	0.06	0.13	LHS
106	17/10/2006	16.000	2.00	1.20	0.050	2.40	0.12	0.28	LHS
107	17/10/2006	16.050	2.00	1.10	0.050	2.20	0.11	0.26	LHS
108	21/10/2006	12.030	0.90	0.60	0.050	0.54	0.03	0.06	LHS
109	21/10/2006	12.060	1.00	1.10	0.050	1.10	0.06	0.13	LHS
110	21/10/2006	12.100	1.20	0.90	0.050	1.08	0.05	0.13	LHS
111	21/10/2006	12.300	1.30	1.20	0.050	1.56	0.08	0.18	LHS
112	21/10/2006	12.360	0.80	0.60	0.050	0.48	0.02	0.06	LHS
113	21/10/2006	12.450	0.90	0.70	0.050	0.63	0.03	0.07	LHS
114	21/10/2006	13.500	1.20	1.00	0.050	1.20	0.06	0.14	LHS
115	22/10/2006	16.850	3.20	1.20	0.050	3.84	0.19	0.45	RHS
116	22/10/2006	14.390	1.10	0.90	0.025	0.99	0.02	0.06	RHS
117	22/10/2006	14.380	1.10	0.80	0.025	0.88	0.02	0.05	RHS
118	22/10/2006	14.376	1.50	0.80	0.025	1.20	0.03	0.07	RHS
119	22/10/2006	14.356	0.90	0.90	0.025	0.81	0.02	0.05	RHS
120	22/10/2006	14.344	1.30	1.20	0.025	1.56	0.04	0.09	RHS
<b>CARRIED FORWARD:</b>						<b>1,838.42</b>	<b>87.31</b>	<b>202.57</b>	

**LINTASAN RESOURCES SDN. BHD.**  
MAINTENANCE OF FEDERAL ROADS - WEST COAST, SABAH

## R01 POTHOLE PATCHING RECORD

**DISTRICT:** KOTA KINABALU

**ROUTE NO.** 01

**ROAD NAME:** JALAN KOTA KINABALU - KUDAT

**MONTH:** OCTOBER 2006

ITEM	DATE	CHAINAGE	Length (m)	Width (m)	Depth (m)	AREA (m2)	VOLUME (m3)	PREMIX QUANTITY (ton)	REMARKS
<b>BROUGHT FORWARD:</b>			-	-	-	<b>1,838.42</b>	<b>87.31</b>	<b>202.57</b>	
121	23/10/2006	14.420	1.30	0.90	0.050	1.17	0.06	0.14	RHS
122	23/10/2006	14.419	3.00	1.10	0.025	3.30	0.08	0.19	RHS
123	23/10/2006	14.421	1.30	0.90	0.050	1.17	0.06	0.14	RHS
124	23/10/2006	14.410	1.60	0.90	0.050	1.44	0.07	0.17	RHS
125	23/10/2006	14.400	6.20	0.90	0.025	5.58	0.14	0.32	RHS
126	23/10/2006	14.395	1.70	1.30	0.050	2.21	0.11	0.26	RHS
127	23/10/2006	14.390	1.80	1.00	0.050	1.80	0.09	0.21	RHS
128	23/10/2006	14.384	1.90	1.10	0.025	2.09	0.05	0.12	RHS
129	23/10/2006	14.380	1.90	0.80	0.025	1.52	0.04	0.09	RHS
130	23/10/2006	14.376	1.10	0.80	0.050	0.88	0.04	0.10	RHS
131	23/10/2006	14.356	1.90	1.00	0.025	1.90	0.05	0.11	RHS
132	23/10/2006	14.336	1.20	0.80	0.050	0.96	0.05	0.11	RHS
133	23/10/2006	14.330	0.90	0.80	0.050	0.72	0.04	0.08	RHS
134	26/10/2006	16.130	1.00	1.10	0.025	1.10	0.03	0.06	LHS
135	26/10/2006	16.130	1.80	1.00	0.025	1.80	0.05	0.10	LHS
136	26/10/2006	16.140	1.30	0.70	0.050	0.91	0.05	0.11	LHS
137	26/10/2006	16.145	3.50	1.00	0.025	3.50	0.09	0.20	LHS
138	26/10/2006	16.146	1.30	1.10	0.025	1.43	0.04	0.08	LHS
139	26/10/2006	16.147	0.90	1.00	0.025	0.90	0.02	0.05	LHS
140	26/10/2006	16.150	3.70	1.00	0.025	3.70	0.09	0.21	LHS
141	26/10/2006	16.158	1.90	1.00	0.050	1.90	0.10	0.22	LHS
142	26/10/2006	16.160	1.50	1.10	0.025	1.65	0.04	0.10	LHS
143	26/10/2006	16.161	2.00	0.80	0.025	1.60	0.04	0.09	LHS
144	26/10/2006	16.164	1.30	1.10	0.025	1.43	0.04	0.08	LHS
145	26/10/2006	16.168	0.70	1.00	0.050	0.70	0.04	0.08	LHS
146	26/10/2006	16.180	3.60	1.00	0.025	3.60	0.09	0.21	LHS
147	26/10/2006	16.181	0.90	0.70	0.050	0.63	0.03	0.07	LHS
148	26/10/2006	16.184	1.30	1.00	0.050	1.30	0.07	0.15	LHS
149	26/10/2006	16.210	1.20	1.00	0.050	1.20	0.06	0.14	LHS
150	26/10/2006	16.230	1.20	0.90	0.050	1.08	0.05	0.13	LHS
<b>CARRIED FORWARD:</b>						<b>1,891.59</b>	<b>89.09</b>	<b>206.70</b>	

**LINTASAN RESOURCES SDN. BHD.**  
MAINTENANCE OF FEDERAL ROADS - WEST COAST, SABAH

**R01 POTHOLE PATCHING RECORD**

**DISTRICT:** KOTA KINABALU

**ROUTE NO.** 01

**ROAD NAME:** JALAN KOTA KINABALU - KUDAT

**MONTH:** OCTOBER 2006

ITEM	DATE	CHAINAGE	Length (m)	Width (m)	Depth (m)	AREA (m2)	VOLUME (m3)	PREMIX QUANTITY (ton)	REMARKS
<b>BROUGHT FORWARD:</b>			-	-	-	<b>1,891.59</b>	<b>89.09</b>	<b>206.70</b>	
151	26/10/2006	16.231	0.80	1.00	0.050	0.80	0.04	0.09	LHS
152	26/10/2006	16.233	1.30	1.00	0.025	1.30	0.03	0.08	LHS
153	26/10/2006	16.243	1.20	1.00	0.050	1.20	0.06	0.14	LHS
154	26/10/2006	16.253	1.10	1.00	0.025	1.10	0.03	0.06	LHS
155	26/10/2006	16.286	0.80	0.90	0.050	0.72	0.04	0.08	LHS
156	26/10/2006	12.724	0.90	1.20	0.050	1.08	0.05	0.13	RHS
157	26/10/2006	12.720	1.20	1.00	0.050	1.20	0.06	0.14	RHS
158	26/10/2006	12.700	1.10	1.50	0.050	1.65	0.08	0.19	RHS
159	26/10/2006	12.700	1.00	0.80	0.050	0.80	0.04	0.09	RHS
160	26/10/2006	12.680	1.70	1.40	0.050	2.38	0.12	0.28	RHS
<b>TOTAL :</b>						<b>1,903.82</b>	<b>89.64</b>	<b>207.98</b>	

**LINTASAN RESOURCES SDN. BHD.**  
 MAINTENANCE OF FEDERAL ROADS - WEST COAST, SABAH

**R01 POTHOLE PATCHING RECORD**

**DISTRICT:** TUARAN

**ROUTE NO.** 01

**ROAD NAME:** JALAN KOTA KINABALU - KUDAT

**MONTH:** OCTOBER 2006

ITEM	DATE	CHAINAGE	Length (m)	Width (m)	Depth (m)	AREA (m2)	VOLUME (m3)	PREMIX QUANTITY (ton)	REMARKS
<b>BROUGHT FORWARD:</b>			-	-	-	957.44	45.02	104.40	
<b>TOTAL :</b>						957.44	45.02	104.40	

**LINTASAN RESOURCES SDN. BHD.**  
MAINTENANCE OF FEDERAL ROADS - WEST COAST, SABAH

**R01 POTHOLE PATCHING RECORD**

**DISTRICT:** TUARAN

**ROUTE NO.** 22

**ROAD NAME:** JALAN KOTA KINABALU - SANDAKAN

**MONTH:** OCTOBER 2006

ITEM	DATE	CHAINAGE	Length (m)	Width (m)	Depth (m)	AREA (m2)	VOLUME (m3)	PREMIX QUANTITY (ton)	REMARKS
<b>BROUGHT FORWARD:</b>			-	-	-	<b>2,305.13</b>	<b>82.95</b>	<b>192.42</b>	
1	02/10/2006	15.550	2.50	1.60	0.050	4.00	0.20	0.46	LHS
2	02/10/2006	15.552	1.40	1.10	0.025	1.54	0.04	0.09	LHS
3	02/10/2006	16.810	1.10	0.70	0.075	0.77	0.06	0.13	LHS
4	02/10/2006	16.810	0.90	0.60	0.075	0.54	0.04	0.09	LHS
5	02/10/2006	23.460	6.80	1.10	0.025	7.48	0.19	0.43	RHS
6	02/10/2006	23.368	0.90	1.00	0.025	0.90	0.02	0.05	RHS
7	02/10/2006	23.358	1.20	0.80	0.025	0.96	0.02	0.06	RHS
8	02/10/2006	23.350	1.30	0.90	0.025	1.17	0.03	0.07	RHS
9	02/10/2006	23.355	1.60	1.10	0.025	1.76	0.04	0.10	RHS
10	02/10/2006	23.350	1.60	1.20	0.025	1.92	0.05	0.11	RHS
11	02/10/2006	23.345	2.70	1.40	0.025	3.78	0.09	0.22	RHS
12	02/10/2006	23.344	4.50	1.10	0.025	4.95	0.12	0.29	RHS
13	02/10/2006	23.330	3.40	1.20	0.050	4.08	0.20	0.47	RHS
14	02/10/2006	23.180	7.40	1.10	0.025	8.14	0.20	0.47	RHS
15	02/10/2006	23.150	2.80	1.00	0.025	2.80	0.07	0.16	RHS
16	02/10/2006	23.120	1.40	1.00	0.025	1.40	0.04	0.08	RHS
17	21/10/2006	35.180	2.60	1.40	0.050	3.64	0.18	0.42	RHS
<b>TOTAL :</b>						<b>2,354.96</b>	<b>84.55</b>	<b>196.14</b>	

**LINTASAN RESOURCES SDN. BHD.**  
 MAINTENANCE OF FEDERAL ROADS - WEST COAST, SABAH

**R01 POTHOLE PATCHING RECORD**

**DISTRICT:** TUARAN

**ROUTE NO.** 503

**ROAD NAME:** JALAN BERUNGIS - KOTA BELUD

**MONTH:** OCTOBER 2006

ITEM	DATE	CHAINAGE	Length (m)	Width (m)	Depth (m)	AREA (m2)	VOLUME (m3)	PREMIX QUANTITY (ton)	REMARKS
<b>BROUGHT FORWARD:</b>			-	-	-	140.38	4.26	9.88	
<b>TOTAL :</b>						140.38	4.26	9.88	

**LINTASAN RESOURCES SDN. BHD.**  
MAINTENANCE OF FEDERAL ROADS - WEST COAST, SABAH

## R01 POTHOLE PATCHING RECORD

**DISTRICT:** KOTA KINABALU

**ROUTE NO.** 606

**ROAD NAME:** JALAN SUSUR SEPANGAR BAY

**MONTH:** OCTOBER 2006

ITEM	DATE	CHAINAGE	Length (m)	Width (m)	Depth (m)	AREA (m2)	VOLUME (m3)	PREMIX QUANTITY (ton)	REMARKS
<b>BROUGHT FORWARD:</b>			-	-	-	<b>501.32</b>	<b>25.06</b>	<b>58.14</b>	
1	02/10/2006	6.177	2.30	1.20	0.050	2.76	0.14	0.32	RHS
2	02/10/2006	5.519	5.00	1.60	0.050	8.00	0.40	0.93	RHS
3	02/10/2006	5.518	1.90	1.30	0.050	2.47	0.12	0.29	RHS
4	02/10/2006	5.502	0.90	0.90	0.050	0.81	0.04	0.09	RHS
5	02/10/2006	5.477	1.40	1.30	0.050	1.82	0.09	0.21	RHS
6	02/10/2006	5.194	1.90	1.30	0.050	2.47	0.12	0.29	RHS
7	02/10/2006	5.147	1.00	0.80	0.050	0.80	0.04	0.09	RHS
8	02/10/2006	5.143	2.60	1.30	0.050	3.38	0.17	0.39	RHS
9	02/10/2006	5.143	3.60	2.00	0.050	7.20	0.36	0.84	RHS
10	02/10/2006	5.140	0.90	1.30	0.050	1.17	0.06	0.14	RHS
11	03/10/2006	3.030	1.90	1.40	0.075	2.66	0.20	0.46	LHS
12	03/10/2006	5.380	3.20	1.00	0.025	3.20	0.08	0.19	LHS
13	03/10/2006	5.390	2.10	1.60	0.050	3.36	0.17	0.39	LHS
14	03/10/2006	5.480	1.30	0.80	0.050	1.04	0.05	0.12	LHS
15	03/10/2006	4.810	3.10	0.90	0.050	2.79	0.14	0.32	RHS
16	03/10/2006	4.370	1.90	2.20	0.050	4.18	0.21	0.48	RHS
17	03/10/2006	4.170	1.70	1.50	0.050	2.55	0.13	0.30	RHS
18	03/10/2006	3.670	1.90	1.60	0.050	3.04	0.15	0.35	RHS
19	11/10/2006	2.850	0.90	1.10	0.075	0.99	0.07	0.17	RHS
20	11/10/2006	2.780	1.00	0.70	0.075	0.70	0.05	0.12	RHS
21	11/10/2006	2.775	0.70	0.50	0.075	0.35	0.03	0.06	RHS
22	11/10/2006	2.330	1.00	2.50	0.075	2.50	0.19	0.44	LHS
23	13/10/2006	5.153	1.50	2.80	0.050	4.20	0.21	0.49	RHS
24	13/10/2006	5.150	6.20	2.80	0.050	17.36	0.87	2.01	RHS
25	13/10/2006	5.149	1.70	1.30	0.050	2.21	0.11	0.26	RHS
26	13/10/2006	1.750	1.80	1.00	0.025	1.80	0.05	0.10	LHS
27	13/10/2006	1.760	1.30	0.90	0.050	1.17	0.06	0.14	LHS
28	13/10/2006	1.980	2.00	1.40	0.050	2.80	0.14	0.32	LHS
29	13/10/2006	2.020	1.90	1.00	0.050	1.90	0.10	0.22	LHS
30	13/10/2006	2.020	1.10	1.30	0.050	1.43	0.07	0.17	LHS
<b>CARRIED FORWARD :</b>						<b>592.43</b>	<b>29.67</b>	<b>68.84</b>	

**LINTASAN RESOURCES SDN. BHD.**  
MAINTENANCE OF FEDERAL ROADS - WEST COAST, SABAH

**R01 POTHOLE PATCHING RECORD**

**DISTRICT:** KOTA KINABALU

**ROUTE NO.** 606

**ROAD NAME:** JALAN SUSUR SEPANGAR BAY

**MONTH:** OCTOBER 2006

ITEM	DATE	CHAINAGE	Length (m)	Width (m)	Depth (m)	AREA (m2)	VOLUME (m3)	PREMIX QUANTITY (ton)	REMARKS
<b>BROUGHT FORWARD:</b>			-	-	-	<b>592.43</b>	<b>29.67</b>	<b>68.84</b>	
31	13/10/2006	5.610	0.70	0.80	0.050	0.56	0.03	0.06	LHS
32	13/10/2006	5.615	1.70	1.20	0.050	2.04	0.10	0.24	LHS
33	14/10/2006	0.060	1.50	0.90	0.050	1.35	0.07	0.16	RHS
34	14/10/2006	0.059	1.30	1.50	0.050	1.95	0.10	0.23	RHS
35	14/10/2006	0.057	2.60	1.30	0.050	3.38	0.17	0.39	RHS
36	16/10/2006	0.040	1.00	1.70	0.050	1.70	0.09	0.20	LHS
37	16/10/2006	0.050	1.60	1.30	0.050	2.08	0.10	0.24	LHS
38	16/10/2006	6.210	1.30	0.90	0.025	1.17	0.03	0.07	LHS
39	16/10/2006	6.220	1.00	0.70	0.025	0.70	0.02	0.04	LHS
40	16/10/2006	6.350	2.90	0.80	0.025	2.32	0.06	0.13	LHS
41	16/10/2006	6.410	1.60	1.00	0.025	1.60	0.04	0.09	LHS
42	16/10/2006	6.414	0.80	0.70	0.025	0.56	0.01	0.03	LHS
43	17/10/2006	6.460	2.20	1.00	0.050	2.20	0.11	0.26	LHS
44	17/10/2006	6.560	0.80	0.40	0.050	0.32	0.02	0.04	LHS
45	17/10/2006	6.560	1.00	0.70	0.050	0.70	0.04	0.08	LHS
46	17/10/2006	6.680	0.80	0.50	0.050	0.40	0.02	0.05	LHS
47	17/10/2006	6.630	1.40	1.00	0.050	1.40	0.07	0.16	RHS
48	17/10/2006	6.110	1.70	1.60	0.050	2.72	0.14	0.32	RHS
49	17/10/2006	6.110	2.10	1.90	0.050	3.99	0.20	0.46	RHS
50	17/10/2006	4.440	2.20	1.10	0.050	2.42	0.12	0.28	RHS
51	17/10/2006	4.440	1.70	1.00	0.050	1.70	0.09	0.20	RHS
52	17/10/2006	4.200	1.60	0.90	0.050	1.44	0.07	0.17	RHS
53	17/10/2006	4.185	3.10	1.00	0.050	3.10	0.16	0.36	RHS
54	17/10/2006	3.450	0.80	0.60	0.050	0.48	0.02	0.06	RHS
55	17/10/2006	3.335	2.60	1.30	0.050	3.38	0.17	0.39	RHS
56	17/10/2006	3.345	2.30	1.60	0.050	3.68	0.18	0.43	RHS
57	17/10/2006	3.380	2.30	1.40	0.050	3.22	0.16	0.37	RHS
58	19/10/2006	0.450	2.10	1.40	0.075	2.94	0.22	0.51	RHS
59	19/10/2006	0.220	1.50	1.30	0.075	1.95	0.15	0.34	RHS
60	19/10/2006	0.220	1.10	1.00	0.075	1.10	0.08	0.19	RHS
<b>TOTAL :</b>						<b>648.98</b>	<b>32.49</b>	<b>75.38</b>	

**LINTASAN RESOURCES SDN. BHD.**  
 MAINTENANCE OF FEDERAL ROADS - WEST COAST, SABAH

**R01 POTHOLE PATCHING RECORD**

**DISTRICT:** KOTA KINABALU

**ROUTE NO.** 607

**ROAD NAME:** JALAN MASUK KE PELABUHAN BARU KK

**MONTH:** OCTOBER 2006

ITEM	DATE	CHAINAGE	Length (m)	Width (m)	Depth (m)	AREA (m2)	VOLUME (m3)	PREMIX QUANTITY (ton)	REMARKS
<b>BROUGHT FORWARD:</b>			-	-	-	49.78	2.18	5.03	
<b>TOTAL :</b>						49.78	2.18	5.03	

**LINTASAN RESOURCES SDN BHD.**  
MAINTENANCE OF FEDERAL ROADS - WEST COAST, SABAH

***SUMMARY - POTHOLE PATCHING RECORD***

***Month : October 2006***

ITEM	DISTRICT	ROUTE NO.	ROAD NAME	AREA (m <sup>2</sup> )			VOLUME (m <sup>3</sup> )			PREMIX QUANTITY (TON)		
				PREVIOUS MONTH	CURRENT MONTH	CUM. MONTH	PREVIOUS MONTH	CURRENT MONTH	CUM. MONTH	PREVIOUS MONTH	CURRENT MONTH	CUM. MONTH
1	Ranau	22	Jalan Kota Kinabalu - Sandakan	2,535.42	289.12	2,824.54	176.22	18.18	194.40	409.22	42.23	451.45
			<b>TOTAL:</b>	<b>2,535.42</b>	<b>289.12</b>	<b>2,824.54</b>	<b>176.22</b>	<b>18.18</b>	<b>194.40</b>	<b>409.22</b>	<b>42.23</b>	<b>451.45</b>

**LINTASAN RESOURCES SDN. BHD.**  
MAINTENANCE OF FEDERAL ROADS - WEST COAST, SABAH

## R01 POTHOLE PATCHING RECORD

**DISTRICT:** Ranau

**ROUTE NO.** 22

**ROAD NAME:** Jalan Kota Kinabalu - Sandakan

**MONTH:** October 06

ITEM	DATE	CHAINAGE	Length (m)	Width (m)	Depth (m)	AREA (m <sup>2</sup> )	VOLUME (m <sup>3</sup> )	PREMIX QUANTITY (ton)	REMARKS
<b>BROUGHT FORWARD FROM SEPTEMBER 2006:</b>						<b>2,535.42</b>	<b>176.22</b>	<b>409.22</b>	
1	10/2/2006	113.800	2.00	1.40	0.08	2.80	0.22	0.51	RHS
2	10/2/2006	113.810	1.90	1.40	0.08	2.66	0.21	0.49	RHS
3	10/3/2006	113.700	2.50	1.90	0.08	4.75	0.38	0.88	RHS
4	10/3/2006	113.710	1.90	0.70	0.06	1.33	0.08	0.19	RHS
5	10/5/2006	43.800	0.40	0.40	0.05	0.16	0.01	0.02	RHS
6	10/5/2006	43.810	0.50	0.50	0.05	0.25	0.01	0.02	RHS
7	10/5/2006	43.820	1.20	1.10	0.05	1.32	0.07	0.16	RHS
8	10/5/2006	43.830	2.90	2.60	0.05	7.54	0.38	0.88	RHS
9	10/5/2006	43.840	1.80	1.10	0.05	1.98	0.10	0.23	RHS
10	10/5/2006	43.850	2.20	2.20	0.05	4.84	0.24	0.56	RHS
11	10/5/2006	43.900	1.00	0.50	0.05	0.50	0.03	0.07	RHS
12	10/5/2006	43.910	0.40	0.40	0.05	0.16	0.01	0.02	RHS
13	10/5/2006	44.920	0.70	0.70	0.05	0.49	0.02	0.05	RHS
14	10/5/2006	43.930	1.40	0.90	0.05	1.26	0.06	0.14	RHS
15	10/5/2006	44.500	0.40	0.20	0.05	0.08	0.00	0.00	LHS
16	10/5/2006	45.100	0.70	0.70	0.05	0.49	0.02	0.05	LHS
17	10/5/2006	45.110	2.10	1.60	0.05	3.36	0.17	0.39	LHS
18	06/10/2006	44.000	2.80	1.20	0.05	3.36	0.17	0.39	LHS
19	06/10/2006	44.010	1.60	0.70	0.05	1.12	0.06	0.14	RHS
20	06/10/2006	47.600	1.10	0.90	0.06	0.99	0.06	0.14	LHS
21	06/10/2006	47.700	2.80	1.10	0.08	3.08	0.25	0.58	LHS
22	10/9/2006	58.700	3.50	1.90	0.18	6.65	1.20	2.78	LHS
23	10/10/2006	86.600	1.40	1.60	0.20	2.24	0.45	1.04	LHS
24	10/10/2006	107.900	1.30	1.10	0.05	1.43	0.07	0.16	LHS
25	10/10/2006	107.910	1.00	0.60	0.10	0.60	0.06	0.14	LHS
26	10/10/2006	109.800	2.50	1.10	0.05	2.75	0.14	0.32	LHS
27	10/12/2006	77.500	1.10	0.70	0.05	0.77	0.04	0.09	RHS
28	10/12/2006	77.300	0.50	0.40	0.05	0.20	0.01	0.02	LHS
29	10/12/2006	77.310	0.60	0.50	0.05	0.30	0.02	0.05	RHS
30	10/12/2006	77.320	0.80	0.70	0.05	0.56	0.03	0.07	LHS
<b>CARRIED FORWARD:</b>						<b>2,593.44</b>	<b>180.79</b>	<b>419.80</b>	

**LINTASAN RESOURCES SDN. BHD.**  
MAINTENANCE OF FEDERAL ROADS - WEST COAST, SABAH

## R01 POTHOLE PATCHING RECORD

**DISTRICT:** Ranau

**ROUTE NO.** 22

**ROAD NAME:** Jalan Kota Kinabalu - Sandakan

**MONTH:** October 06

ITEM	DATE	CHAINAGE	Length (m)	Width (m)	Depth (m)	AREA (m <sup>2</sup> )	VOLUME (m <sup>3</sup> )	PREMIX QUANTITY (ton)	REMARKS
<b>BROUGHT FORWARD:</b>						<b>2,593.44</b>	<b>180.79</b>	<b>419.80</b>	
31	10/12/2006	77.200	1.00	0.90	0.05	0.90	0.05	0.12	RHS
32	10/12/2006	77.210	0.60	0.50	0.05	0.30	0.02	0.05	RHS
33	10/12/2006	75.800	3.00	1.30	0.05	3.90	0.20	0.46	LHS
34	10/12/2006	75.810	0.70	0.60	0.05	0.42	0.02	0.05	LHS
35	10/12/2006	73.200	2.10	1.70	0.05	3.57	0.18	0.42	LHS
36	10/14/2006	62.400	3.40	1.50	0.05	5.10	0.26	0.60	LHS
37	10/14/2006	62.500	3.50	1.20	0.05	4.20	0.21	0.49	LHS
38	10/14/2006	64.200	2.10	1.40	0.08	2.94	0.24	0.56	LHS
39	10/14/2006	68.500	1.40	0.90	0.08	1.26	0.10	0.23	RHS
40	10/16/2006	68.100	0.60	0.60	0.05	0.36	0.02	0.05	RHS
41	10/16/2006	68.110	2.50	0.80	0.05	2.00	0.10	0.23	RHS
42	10/16/2006	68.300	1.40	0.80	0.05	1.12	0.06	0.14	RHS
43	10/16/2006	68.900	0.80	0.60	0.05	0.48	0.02	0.05	LHS
44	10/16/2006	68.910	1.40	0.80	0.05	1.12	0.06	0.14	LHS
45	10/16/2006	69.000	0.70	0.60	0.05	0.42	0.02	0.05	RHS
46	10/16/2006	72.100	0.50	0.50	0.05	0.25	0.01	0.02	LHS
47	10/16/2006	72.110	0.90	0.90	0.05	0.81	0.04	0.09	LHS
48	10/16/2006	72.120	0.30	0.30	0.05	0.09	0.00	0.00	LHS
49	10/16/2006	72.130	0.70	0.60	0.05	0.42	0.02	0.05	RHS
50	10/16/2006	72.140	1.70	0.80	0.05	1.36	0.07	0.16	RHS
51	10/16/2006	73.100	1.10	0.90	0.05	0.99	0.05	0.12	RHS
52	10/16/2006	73.110	1.40	0.70	0.05	0.98	0.05	0.12	RHS
53	10/18/2006	130.900	1.20	0.60	0.05	0.72	0.04	0.09	LHS
54	10/18/2006	130.910	1.30	0.60	0.05	0.78	0.04	0.09	LHS
55	10/18/2006	130.920	1.60	0.80	0.05	1.28	0.06	0.14	LHS
56	10/18/2006	130.930	1.10	0.70	0.05	0.77	0.04	0.09	LHS
57	10/18/2006	130.940	0.60	0.50	0.05	0.30	0.02	0.05	RHS
58	10/18/2006	130.950	6.40	0.80	0.05	5.12	0.26	0.60	RHS
59	10/18/2006	130.960	1.50	0.40	0.05	0.60	0.03	0.07	RHS
60	10/18/2006	130.970	1.00	0.50	0.05	0.50	0.03	0.07	RHS
<b>CARRIED FORWARD:</b>						<b>2,636.50</b>	<b>183.11</b>	<b>425.20</b>	

**LINTASAN RESOURCES SDN. BHD.**  
MAINTENANCE OF FEDERAL ROADS - WEST COAST, SABAH

## R01 POTHOLE PATCHING RECORD

**DISTRICT:** Ranau

**ROUTE NO.** 22

**ROAD NAME:** Jalan Kota Kinabalu - Sandakan

**MONTH:** October 06

ITEM	DATE	CHAINAGE	Length (m)	Width (m)	Depth (m)	AREA (m <sup>2</sup> )	VOLUME (m <sup>3</sup> )	PREMIX QUANTITY (ton)	REMARKS
<b>BROUGHT FORWARD:</b>						<b>2,636.50</b>	<b>183.11</b>	<b>425.20</b>	
61	10/18/2006	131.000	1.30	0.80	0.05	1.04	0.05	0.12	LHS
62	10/18/2006	131.010	1.20	1.10	0.05	1.32	0.07	0.16	LHS
63	10/18/2006	131.020	1.50	0.60	0.05	0.90	0.05	0.12	RHS
64	10/18/2006	131.030	1.10	1.00	0.05	1.10	0.06	0.14	RHS
65	10/19/2006	125.800	3.40	1.10	0.05	3.74	0.19	0.44	LHS
66	10/19/2006	138.100	10.80	2.70	0.05	29.16	1.46	3.39	RHS
67	10/19/2006	138.110	24.40	1.50	0.05	36.60	1.83	4.25	RHS
68	10/21/2006	125.800	1.60	0.80	0.05	1.28	0.06	0.14	RHS
69	10/21/2006	125.810	0.90	0.80	0.05	0.72	0.04	0.09	RHS
70	10/21/2006	125.820	2.70	1.10	0.10	2.97	0.30	0.70	RHS
71	10/21/2006	125.830	4.70	1.10	0.10	5.17	0.52	1.21	RHS
72	10/21/2006	125.840	0.30	0.30	0.05	0.09	0.00	0.00	LHS
73	10/23/2006	135.100	3.80	2.80	0.10	10.64	1.06	2.46	LHS
74	10/23/2006	135.110	2.30	2.20	0.10	5.06	0.51	1.18	LHS
75	10/26/2006	126.100	0.50	0.50	0.05	0.25	0.01	0.02	LHS
76	10/26/2006	126.110	0.80	0.60	0.05	0.48	0.02	0.05	LHS
77	10/26/2006	126.400	0.30	0.30	0.05	0.09	0.00	0.00	LHS
78	10/26/2006	126.500	1.30	0.60	0.05	0.78	0.04	0.09	LHS
79	10/26/2006	126.510	2.30	0.70	0.05	1.61	0.08	0.19	LHS
80	10/26/2006	126.520	1.50	0.20	0.05	0.30	0.02	0.05	LHS
81	10/26/2006	127.100	1.10	0.50	0.06	0.55	0.03	0.07	LHS
82	10/26/2006	127.200	0.60	0.50	0.05	0.30	0.02	0.05	LHS
83	10/26/2006	124.600	4.50	1.70	0.10	7.65	0.77	1.79	LHS
84	10/27/2006	72.000	7.50	1.50	0.06	11.25	0.68	1.58	LHS
85	10/27/2006	72.000	7.00	1.50	0.06	10.50	0.63	1.46	RHS
86	10/28/2006	124.100	0.90	0.70	0.05	0.63	0.03	0.07	LHS
87	10/28/2006	124.110	0.80	0.70	0.05	0.56	0.03	0.07	LHS
88	10/28/2006	124.120	1.10	0.70	0.05	0.77	0.04	0.09	LHS
89	10/28/2006	124.130	0.80	0.60	0.05	0.48	0.02	0.05	LHS
90	10/28/2006	123.800	3.50	1.40	0.05	4.90	0.25	0.58	LHS
<b>CARRIED FORWARD:</b>						<b>2,777.39</b>	<b>191.98</b>	<b>445.81</b>	

**LINTASAN RESOURCES SDN. BHD.**  
MAINTENANCE OF FEDERAL ROADS - WEST COAST, SABAH

**R01 POTHOLE PATCHING RECORD**

**DISTRICT:** Ranau

**ROUTE NO.** 22

**ROAD NAME:** Jalan Kota Kinabalu - Sandakan

**MONTH:** October 06

ITEM	DATE	CHAINAGE	Length (m)	Width (m)	Depth (m)	AREA (m <sup>2</sup> )	VOLUME (m <sup>3</sup> )	PREMIX QUANTITY (ton)	REMARKS
<b>BROUGHT FORWARD:</b>						<b>2,777.39</b>	<b>191.98</b>	<b>445.81</b>	
91	10/28/2006	105.500	6.50	2.10	0.05	13.65	0.68	1.58	RHS
92	10/30/2006	124.100	0.90	0.70	0.05	0.63	0.03	0.07	LHS
93	10/30/2006	124.110	0.80	0.70	0.05	0.56	0.03	0.07	LHS
94	10/30/2006	124.120	1.10	0.70	0.05	0.77	0.04	0.09	LHS
95	10/30/2006	124.130	0.80	0.60	0.05	0.48	0.02	0.05	LHS
96	10/30/2006	123.800	3.50	1.40	0.05	4.90	0.25	0.58	LHS
97	10/30/2006	105.500	6.50	2.10	0.05	13.65	0.68	1.58	RHS
98	10/31/2006	47.300	1.50	1.20	0.06	1.80	0.11	0.26	RHS
99	10/31/2006	47.310	1.10	0.60	0.05	0.66	0.03	0.07	RHS
100	10/31/2006	47.320	1.20	0.80	0.05	0.96	0.05	0.12	RHS
101	10/31/2006	47.330	0.60	0.60	0.05	0.36	0.02	0.05	RHS
102	10/31/2006	47.340	0.60	0.50	0.05	0.30	0.02	0.05	RHS
103	10/31/2006	47.350	1.10	0.60	0.05	0.66	0.03	0.07	RHS
104	10/31/2006	47.360	0.70	0.60	0.05	0.42	0.02	0.05	RHS
105	10/31/2006	44.800	1.50	0.80	0.06	1.20	0.07	0.16	RHS
106	10/31/2006	44.810	1.30	0.70	0.05	0.91	0.05	0.12	RHS
107	10/31/2006	44.820	1.20	1.00	0.05	1.20	0.06	0.14	LHS
108	10/31/2006	49.500	1.00	0.80	0.05	0.80	0.04	0.09	LHS
109	10/31/2006	49.510	1.80	1.80	0.06	3.24	0.19	0.44	LHS
110									
111									
112									
113									
114									
115									
116									
117									
118									
119									
120									
<b>CARRIED FORWARD:</b>						<b>2,824.54</b>	<b>194.40</b>	<b>451.45</b>	

**LINTASAN RESOURCES SDN BHD.**  
MAINTENANCE OF FEDERAL ROADS - WEST COAST, SABAH

***SUMMARY - POTHOLE PATCHING RECORD***

***Month: OCTOBER 2006***

ITEM	DISTRICT	ROUTE NO.	ROAD NAME	AREA (m <sup>2</sup> )			VOLUME (m <sup>3</sup> )			PREMIX QUANTITY (TON)		
				PREVIOUS MONTH	CURRENT MONTH	CUM. MONTH	PREVIOUS MONTH	CURRENT MONTH	CUM. MONTH	PREVIOUS MONTH	CURRENT MONTH	CUM. MONTH
1	Kota Kinabalu	01	Jalan Kota Kinabalu - Sindumin	59.17	-	59.17	2.96	-	2.96	6.86	-	6.86
2	Penampang	01	Jalan Kota Kinabalu - Sindumin	329.21	90.82	420.03	16.46	4.54	21.00	38.18	10.54	48.72
3	Papar	01	Jalan Kota Kinabalu - Sindumin	2,740.36	255.96	2,996.32	157.89	12.80	170.69	366.25	29.69	395.94
4	Penampang	500	Jalan Kota Kinabalu - Keningau - Tenom	3,353.34	326.45	3,679.79	167.67	16.32	183.99	388.99	37.87	426.86
5	Penampang	501	Jalan Kota Kinabalu - Penampang - Lok Kawi	1,160.74	325.42	1,486.16	58.03	16.27	74.30	134.65	37.75	172.40
6	Kota Kinabalu	608	Jalan masuk ke Lapangan Terbang Lama, K.K.	13.68	-	13.68	0.68	-	0.68	1.59	-	1.59
<b>TOTAL:</b>				<b>7,656.50</b>	<b>998.65</b>	<b>8,655.15</b>	<b>403.69</b>	<b>49.93</b>	<b>453.62</b>	<b>936.52</b>	<b>115.85</b>	<b>1,052.37</b>

**LINTASAN RESOURCES SDN. BHD.**  
 MAINTENANCE OF FEDERAL ROADS - WEST COAST, SABAH

**R01 POTHOLE PATCHING RECORD**

**DISTRICT:** KOTA KINABALU

**ROUTE NO.** 01

**ROAD NAME:** JALAN KK - SINDUMIN

**MONTH:** OCTOBER 2006

ITEM	DATE	CHAINAGE	Length (m)	Width (m)	Depth (m)	AREA (m2)	VOLUME (m3)	PREMIX QUANTITY (ton)	REMARKS
<b>BROUGHT FORWARD:</b>						59.17	2.96	6.86	
<b>TOTAL:</b>						59.17	2.96	6.86	

**LINTASAN RESOURCES SDN. BHD.**  
MAINTENANCE OF FEDERAL ROADS - WEST COAST, SABAH

**R01 POT HOLE PATCHING RECORD**

**DISTRICT:** PENAMPANG

**ROUTE NO.** 01

**ROAD NAME:** JALAN KK - SINDUMIN

**MONTH:** OCTOBER 2006

ITEM	DATE	CHAINAGE	Length (m)	Width (m)	Depth (m)	AREA (m2)	VOLUME (m3)	PREMIX QUANTITY (ton)	REMARKS
<b>BROUGHT FORWARD:</b>						<b>329.21</b>	<b>16.46</b>	<b>38.18</b>	
1	08/10/2006	11.835	1.30	0.80	0.050	1.04	0.05	0.12	RHS
2	08/10/2006	10.845	2.30	0.80	0.050	1.84	0.09	0.21	RHS
3	08/10/2006	10.495	1.30	0.20	0.050	0.26	0.01	0.03	LHS
4	08/10/2006	10.495	1.60	0.90	0.050	1.44	0.07	0.17	LHS
5	08/10/2006	10.497	3.00	1.10	0.050	3.30	0.17	0.38	LHS
6	08/10/2006	10.502	1.70	0.90	0.050	1.53	0.08	0.18	LHS
7	08/10/2006	10.510	1.30	0.90	0.050	1.17	0.06	0.14	LHS
8	08/10/2006	10.525	1.50	1.10	0.050	1.65	0.08	0.19	LHS
9	08/10/2006	10.486	1.90	0.90	0.050	1.71	0.09	0.20	LHS
10	08/10/2006	10.487	2.10	1.20	0.050	2.52	0.13	0.29	LHS
11	08/10/2006	10.488	2.20	1.20	0.050	2.64	0.13	0.31	LHS
12	08/10/2006	12.147	2.60	1.00	0.050	2.60	0.13	0.30	LHS
13	08/10/2006	12.210	3.40	1.40	0.050	4.76	0.24	0.55	LHS
14	08/10/2006	12.213	2.00	1.80	0.050	3.60	0.18	0.42	LHS
15	12/10/2006	9.360	1.50	1.10	0.050	1.65	0.08	0.19	RHS
16	12/10/2006	9.065	1.70	1.10	0.050	1.87	0.09	0.22	RHS
17	12/10/2006	9.065	1.10	1.00	0.050	1.10	0.06	0.13	RHS
18	12/10/2006	9.065	1.10	1.50	0.050	1.65	0.08	0.19	RHS
19	12/10/2006	6.750	1.60	1.00	0.050	1.60	0.08	0.19	RHS
20	12/10/2006	15.405	1.50	1.60	0.050	2.40	0.12	0.28	LHS
21	12/10/2006	15.405	1.80	1.30	0.050	2.34	0.12	0.27	LHS
22	12/10/2006	16.370	1.50	0.90	0.050	1.35	0.07	0.16	LHS
23	12/10/2006	16.383	1.10	0.70	0.050	0.77	0.04	0.09	LHS
24	12/10/2006	16.565	0.90	0.70	0.050	0.63	0.03	0.07	LHS
25	12/10/2006	16.635	1.00	1.70	0.050	1.70	0.09	0.20	LHS
26	12/10/2006	16.635	1.20	1.10	0.050	1.32	0.07	0.15	LHS
27	13/10/2006	16.938	2.20	1.30	0.050	2.86	0.14	0.33	LHS
28	13/10/2006	16.939	2.00	1.10	0.050	2.20	0.11	0.26	RHS
29	13/10/2006	17.245	1.70	1.10	0.050	1.87	0.09	0.22	RHS
30	13/10/2006	17.245	1.60	1.20	0.050	1.92	0.10	0.22	RHS
<b>CARRIED FORWARD:</b>						<b>386.50</b>	<b>19.32</b>	<b>44.83</b>	

**LINTASAN RESOURCES SDN. BHD.**  
MAINTENANCE OF FEDERAL ROADS - WEST COAST, SABAH

**R01 POTHOLE PATCHING RECORD**

**DISTRICT:** PENAMPANG

**ROUTE NO.** 01

**ROAD NAME:** JALAN KK - SINDUMIN

**MONTH:** OCTOBER 2006

ITEM	DATE	CHAINAGE	Length (m)	Width (m)	Depth (m)	AREA (m2)	VOLUME (m3)	PREMIX QUANTITY (ton)	REMARKS
<b>BROUGHT FORWARD:</b>						<b>386.50</b>	<b>19.32</b>	<b>44.83</b>	
31	13/10/2006	17.250	1.60	0.80	0.050	1.28	0.06	0.15	RHS
32	13/10/2006	17.250	0.80	0.60	0.050	0.48	0.02	0.06	RHS
33	13/10/2006	17.255	1.50	0.80	0.050	1.20	0.06	0.14	RHS
34	13/10/2006	17.260	1.70	1.00	0.050	1.70	0.09	0.20	RHS
35	13/10/2006	17.265	1.40	1.10	0.050	1.54	0.08	0.18	RHS
36	13/10/2006	17.265	1.30	1.20	0.050	1.56	0.08	0.18	RHS
37	13/10/2006	17.270	1.00	1.00	0.050	1.00	0.05	0.12	RHS
38	22/10/2006	17.160	2.40	0.80	0.050	1.92	0.10	0.22	LHS
39	22/10/2006	17.163	0.90	0.70	0.050	0.63	0.03	0.07	LHS
40	22/10/2006	17.165	1.80	0.80	0.050	1.44	0.07	0.17	LHS
41	22/10/2006	17.166	1.60	0.70	0.050	1.12	0.06	0.13	LHS
42	22/10/2006	17.166	1.10	0.50	0.050	0.55	0.03	0.06	LHS
43	22/10/2006	17.168	1.80	1.00	0.050	1.80	0.09	0.21	LHS
44	23/10/2006	16.555	1.00	0.90	0.050	0.90	0.05	0.10	LHS
45	23/10/2006	16.556	1.40	0.70	0.050	0.98	0.05	0.11	LHS
46	23/10/2006	17.177	2.10	0.50	0.050	1.05	0.05	0.12	LHS
47	23/10/2006	17.190	1.90	0.70	0.050	1.33	0.07	0.15	LHS
48	23/10/2006	17.191	1.50	0.70	0.050	1.05	0.05	0.12	LHS
49	23/10/2006	17.192	0.80	0.60	0.050	0.48	0.02	0.06	LHS
50	23/10/2006	17.193	1.10	0.80	0.050	0.88	0.04	0.10	LHS
51	23/10/2006	17.198	2.00	0.90	0.050	1.80	0.09	0.21	LHS
52	23/10/2006	17.165	1.60	0.60	0.050	0.96	0.05	0.11	LHS
53	23/10/2006	17.165	0.90	0.60	0.050	0.54	0.03	0.06	LHS
54	26/10/2006	17.305	1.10	0.90	0.050	0.99	0.05	0.11	LHS
55	26/10/2006	17.308	2.30	0.90	0.050	2.07	0.10	0.24	LHS
56	26/10/2006	17.470	0.80	0.60	0.050	0.48	0.02	0.06	RHS
57	26/10/2006	17.785	1.20	1.20	0.050	1.44	0.07	0.17	RHS
58	26/10/2006	17.975	1.10	1.00	0.050	1.10	0.06	0.13	LHS
59	27/10/2006	16.205	1.80	0.70	0.050	1.26	0.06	0.15	RHS
<b>TOTAL:</b>						<b>420.03</b>	<b>21.00</b>	<b>48.72</b>	

**LINTASAN RESOURCES SDN. BHD.**  
MAINTENANCE OF FEDERAL ROADS - WEST COAST, SABAH

**R01 POTHOLE PATCHING RECORD**

**DISTRICT:** PAPAR

**ROUTE NO.** 01

**ROAD NAME:** JALAN KK - SINDUMIN

**MONTH:** OCTOBER 2006

ITEM	DATE	CHAINAGE	Length (m)	Width (m)	Depth (m)	AREA (m2)	VOLUME (m3)	PREMIX QUANTITY (ton)	REMARKS
<b>BROUGHT FORWARD:</b>						<b>2,740.36</b>	<b>157.89</b>	<b>366.25</b>	
1	04/10/2006	49.835	1.70	1.70	0.050	2.89	0.14	0.34	LHS
2	04/10/2006	49.885	2.20	1.70	0.050	3.74	0.19	0.43	LHS
3	04/10/2006	50.870	4.00	1.70	0.050	6.80	0.34	0.79	LHS
4	04/10/2006	50.955	1.50	1.50	0.050	2.25	0.11	0.26	LHS
5	08/10/2006	26.105	5.00	2.50	0.050	12.50	0.63	1.45	LHS
6	13/10/2006	53.350	2.20	1.80	0.050	3.96	0.20	0.46	LHS
7	13/10/2006	53.350	2.20	1.00	0.050	2.20	0.11	0.26	LHS
8	13/10/2006	53.370	1.90	1.80	0.050	3.42	0.17	0.40	LHS
9	13/10/2006	53.635	2.40	1.60	0.050	3.84	0.19	0.45	LHS
10	13/10/2006	53.855	1.90	1.60	0.050	3.04	0.15	0.35	LHS
11	14/10/2006	24.065	1.50	1.10	0.050	1.65	0.08	0.19	RHS
12	14/10/2006	26.085	1.50	1.00	0.050	1.50	0.08	0.17	RHS
13	14/10/2006	26.125	2.30	1.90	0.050	4.37	0.22	0.51	LHS
14	14/10/2006	26.155	2.00	2.00	0.050	4.00	0.20	0.46	LHS
15	14/10/2006	38.105	3.00	1.40	0.050	4.20	0.21	0.49	RHS
16	14/10/2006	39.660	1.50	1.10	0.050	1.65	0.08	0.19	RHS
17	14/10/2006	50.255	2.50	1.50	0.050	3.75	0.19	0.44	LHS
18	14/10/2006	50.385	3.40	1.80	0.050	6.12	0.31	0.71	LHS
19	20/10/2006	68.570	1.20	0.70	0.050	0.84	0.04	0.10	LHS
20	20/10/2006	69.005	1.70	1.00	0.050	1.70	0.09	0.20	RHS
21	20/10/2006	71.055	2.30	0.80	0.050	1.84	0.09	0.21	LHS
22	20/10/2006	71.045	2.70	1.00	0.050	2.70	0.14	0.31	LHS
23	20/10/2006	71.005	3.10	0.90	0.050	2.79	0.14	0.32	LHS
24	20/10/2006	71.005	3.40	1.00	0.050	3.40	0.17	0.39	LHS
25	20/10/2006	69.395	0.80	0.60	0.050	0.48	0.02	0.06	LHS
26	20/10/2006	69.395	2.30	0.80	0.050	1.84	0.09	0.21	LHS
27	20/10/2006	72.385	2.40	1.00	0.050	2.40	0.12	0.28	LHS
28	20/10/2006	69.385	1.90	0.80	0.050	1.52	0.08	0.18	LHS
29	20/10/2006	69.335	1.40	1.00	0.050	1.40	0.07	0.16	RHS
30	20/10/2006	69.243	1.30	0.70	0.050	0.91	0.05	0.11	RHS
<b>CARRIED FORWARD:</b>						<b>2,834.06</b>	<b>162.58</b>	<b>377.12</b>	

**LINTASAN RESOURCES SDN. BHD.**  
MAINTENANCE OF FEDERAL ROADS - WEST COAST, SABAH

**R01 POTHOLE PATCHING RECORD**

**DISTRICT:** PAPAR

**ROUTE NO.** 01

**ROAD NAME:** JALAN KK - SINDUMIN

**MONTH:** OCTOBER 2006

ITEM	DATE	CHAINAGE	Length (m)	Width (m)	Depth (m)	AREA (m2)	VOLUME (m3)	PREMIX QUANTITY (ton)	REMARKS
<b>BROUGHT FORWARD:</b>						<b>2,834.06</b>	<b>162.58</b>	<b>377.12</b>	
31	20/10/2006	69.314	0.90	0.60	0.050	0.54	0.03	0.06	RHS
32	20/10/2006	69.313	1.00	0.70	0.050	0.70	0.04	0.08	RHS
33	20/10/2006	69.245	1.80	0.80	0.050	1.44	0.07	0.17	RHS
34	21/10/2006	69.205	2.10	0.90	0.050	1.89	0.09	0.22	LHS
35	21/10/2006	67.535	0.60	0.50	0.050	0.30	0.02	0.03	RHS
36	21/10/2006	63.185	1.00	0.80	0.050	0.80	0.04	0.09	LHS
37	21/10/2006	63.162	1.80	0.80	0.050	1.44	0.07	0.17	LHS
38	21/10/2006	63.125	3.70	1.30	0.050	4.81	0.24	0.56	LHS
39	21/10/2006	55.715	2.20	1.20	0.050	2.64	0.13	0.31	LHS
40	21/10/2006	55.695	2.70	1.30	0.050	3.51	0.18	0.41	LHS
41	21/10/2006	55.195	1.80	1.30	0.050	2.34	0.12	0.27	LHS
42	21/10/2006	52.635	3.00	1.30	0.050	3.90	0.20	0.45	LHS
43	21/10/2006	52.655	2.90	1.20	0.050	3.48	0.17	0.40	LHS
44	21/10/2006	52.585	2.80	1.50	0.050	4.20	0.21	0.49	LHS
45	21/10/2006	52.635	1.20	1.10	0.050	1.32	0.07	0.15	LHS
46	21/10/2006	52.635	2.10	1.20	0.050	2.52	0.13	0.29	LHS
47	21/10/2006	50.460	2.30	1.20	0.050	2.76	0.14	0.32	LHS
48	22/10/2006	23.658	0.80	0.80	0.050	0.64	0.03	0.07	LHS
49	22/10/2006	23.660	2.00	0.70	0.050	1.40	0.07	0.16	LHS
50	22/10/2006	23.661	2.60	1.10	0.050	2.86	0.14	0.33	LHS
51	22/10/2006	25.760	2.10	1.60	0.050	3.36	0.17	0.39	RHS
52	22/10/2006	25.785	2.20	1.50	0.050	3.30	0.17	0.38	RHS
53	22/10/2006	25.815	2.40	2.00	0.050	4.80	0.24	0.56	RHS
54	22/10/2006	25.855	2.00	1.70	0.050	3.40	0.17	0.39	RHS
55	23/10/2006	23.640	3.40	0.70	0.050	2.38	0.12	0.28	LHS
56	23/10/2006	23.641	1.50	0.80	0.050	1.20	0.06	0.14	LHS
57	23/10/2006	23.645	1.30	1.00	0.050	1.30	0.07	0.15	LHS
58	23/10/2006	23.650	1.10	1.00	0.050	1.10	0.06	0.13	LHS
59	23/10/2006	24.347	0.80	0.90	0.050	0.72	0.04	0.08	RHS
60	23/10/2006	29.600	2.50	1.60	0.050	4.00	0.20	0.46	LHS
<b>CARRIED FORWARD:</b>						<b>2,903.11</b>	<b>166.03</b>	<b>385.13</b>	

**LINTASAN RESOURCES SDN. BHD.**  
MAINTENANCE OF FEDERAL ROADS - WEST COAST, SABAH

**R01 POTHOLE PATCHING RECORD**

**DISTRICT:** PAPAR

**ROUTE NO.** 01

**ROAD NAME:** JALAN KK - SINDUMIN

**MONTH:** OCTOBER 2006

ITEM	DATE	CHAINAGE	Length (m)	Width (m)	Depth (m)	AREA (m2)	VOLUME (m3)	PREMIX QUANTITY (ton)	REMARKS
<b>BROUGHT FORWARD:</b>						<b>2,903.11</b>	<b>166.03</b>	<b>385.13</b>	
61	26/10/2006	18.005	1.30	0.90	0.050	1.17	0.06	0.14	LHS
62	26/10/2006	26.970	1.60	0.90	0.050	1.44	0.07	0.17	LHS
63	26/10/2006	26.980	0.90	0.60	0.050	0.54	0.03	0.06	RHS
64	26/10/2006	26.995	2.00	1.00	0.050	2.00	0.10	0.23	RHS
65	26/10/2006	32.570	3.10	1.50	0.050	4.65	0.23	0.54	RHS
66	26/10/2006	32.725	1.30	0.90	0.050	1.17	0.06	0.14	RHS
67	26/10/2006	33.720	1.90	1.20	0.050	2.28	0.11	0.26	RHS
68	26/10/2006	34.445	1.80	1.00	0.050	1.80	0.09	0.21	RHS
69	26/10/2006	34.455	1.70	1.50	0.050	2.55	0.13	0.30	RHS
70	27/10/2006	18.105	2.40	1.10	0.050	2.64	0.13	0.31	RHS
71	27/10/2006	20.195	1.80	1.10	0.050	1.98	0.10	0.23	RHS
72	27/10/2006	26.835	3.10	1.40	0.050	4.34	0.22	0.50	RHS
73	27/10/2006	30.755	1.60	1.50	0.050	2.40	0.12	0.28	RHS
74	27/10/2006	34.385	1.30	1.10	0.050	1.43	0.07	0.17	LHS
75	27/10/2006	34.385	1.70	1.30	0.050	2.21	0.11	0.26	RHS
76	27/10/2006	35.615	1.70	0.70	0.050	1.19	0.06	0.14	RHS
77	27/10/2006	38.295	1.70	1.40	0.050	2.38	0.12	0.28	LHS
78	27/10/2006	39.085	1.80	1.10	0.050	1.98	0.10	0.23	LHS
79	27/10/2006	39.088	3.50	0.90	0.050	3.15	0.16	0.37	RHS
80	27/10/2006	39.088	1.00	1.00	0.050	1.00	0.05	0.12	RHS
81	27/10/2006	39.091	2.20	1.20	0.050	2.64	0.13	0.31	RHS
82	27/10/2006	39.091	1.30	1.20	0.050	1.56	0.08	0.18	RHS
83	27/10/2006	39.185	1.90	1.30	0.050	2.47	0.12	0.29	LHS
84	28/10/2006	39.160	1.60	0.80	0.050	1.28	0.06	0.15	RHS
85	28/10/2006	39.160	2.60	0.90	0.050	2.34	0.12	0.27	RHS
86	28/10/2006	39.185	2.00	0.90	0.050	1.80	0.09	0.21	RHS
87	28/10/2006	40.810	1.70	1.20	0.050	2.04	0.10	0.24	LHS
88	28/10/2006	40.905	2.90	1.00	0.050	2.90	0.15	0.34	LHS
89	28/10/2006	41.145	1.80	1.50	0.050	2.70	0.14	0.31	LHS
90	28/10/2006	41.145	0.90	0.80	0.050	0.72	0.04	0.08	LHS
<b>CARRIED FORWARD:</b>						<b>2,965.86</b>	<b>169.17</b>	<b>392.41</b>	

**LINTASAN RESOURCES SDN. BHD.**  
MAINTENANCE OF FEDERAL ROADS - WEST COAST, SABAH

**R01 POTHOLE PATCHING RECORD**

**DISTRICT:** PAPAR

**ROUTE NO.** 01

**ROAD NAME:** JALAN KK - SINDUMIN

**MONTH:** OCTOBER 2006

ITEM	DATE	CHAINAGE	Length (m)	Width (m)	Depth (m)	AREA (m2)	VOLUME (m3)	PREMIX QUANTITY (ton)	REMARKS
<b>BROUGHT FORWARD:</b>						<b>2,965.86</b>	<b>169.17</b>	<b>392.41</b>	
91	28/10/2006	41.160	0.90	0.70	0.050	0.63	0.03	0.07	LHS
92	28/10/2006	41.162	1.10	1.10	0.050	1.21	0.06	0.14	LHS
93	28/10/2006	14.162	1.00	0.80	0.050	0.80	0.04	0.09	LHS
94	28/10/2006	41.165	1.30	0.90	0.050	1.17	0.06	0.14	LHS
95	28/10/2006	41.205	1.00	0.90	0.050	0.90	0.05	0.10	LHS
96	28/10/2006	41.205	1.40	1.00	0.050	1.40	0.07	0.16	LHS
97	28/10/2006	41.210	1.20	0.70	0.050	0.84	0.04	0.10	LHS
98	28/10/2006	41.210	1.10	0.80	0.050	0.88	0.04	0.10	LHS
99	28/10/2006	41.215	3.80	1.50	0.050	5.70	0.29	0.66	LHS
100	28/10/2006	41.215	1.00	0.70	0.050	0.70	0.04	0.08	LHS
101	28/10/2006	41.225	1.10	0.90	0.050	0.99	0.05	0.11	LHS
102	28/10/2006	41.230	1.70	1.10	0.050	1.87	0.09	0.22	LHS
103	28/10/2006	41.235	1.80	1.40	0.050	2.52	0.13	0.29	LHS
104	28/10/2006	41.235	1.60	1.40	0.050	2.24	0.11	0.26	LHS
105	28/10/2006	41.255	1.70	0.90	0.050	1.53	0.08	0.18	LHS
106	28/10/2006	41.260	1.40	1.00	0.050	1.40	0.07	0.16	LHS
107	28/10/2006	41.285	1.20	0.60	0.050	0.72	0.04	0.08	LHS
108	28/10/2006	39.665	3.10	1.60	0.050	4.96	0.25	0.58	LHS
<b>TOTAL:</b>						<b>2,996.32</b>	<b>170.69</b>	<b>395.94</b>	

**LINTASAN RESOURCES SDN. BHD.**  
MAINTENANCE OF FEDERAL ROADS - WEST COAST, SABAH

**R01 POTHOLE PATCHING RECORD**

**DISTRICT:** PENAMPANG

**ROUTE NO.** 500

**ROAD NAME:** JALAN KK - KENINGAU - TENOM

**MONTH:** OCTOBER 2006

ITEM	DATE	CHAINAGE	Length (m)	Width (m)	Depth (m)	AREA (m2)	VOLUME (m3)	PREMIX QUANTITY (ton)	REMARKS
<b>BROUGHT FORWARD:</b>						<b>3,353.34</b>	<b>167.67</b>	<b>388.99</b>	
1	02/10/2006	42.960	1.00	1.00	0.050	1.00	0.05	0.12	LHS
2	02/10/2006	42.190	0.80	0.80	0.050	0.64	0.03	0.07	LHS
3	02/10/2006	32.178	1.00	1.00	0.050	1.00	0.05	0.12	RHS
4	02/10/2006	32.174	1.20	1.00	0.050	1.20	0.06	0.14	RHS
5	02/10/2006	32.170	0.80	0.80	0.050	0.64	0.03	0.07	RHS
6	02/10/2006	32.168	0.40	0.40	0.050	0.16	0.01	0.02	RHS
7	02/10/2006	32.164	1.00	0.80	0.050	0.80	0.04	0.09	RHS
8	02/10/2006	32.160	0.40	0.40	0.050	0.16	0.01	0.02	RHS
9	02/10/2006	32.158	0.40	0.40	0.050	0.16	0.01	0.02	RHS
10	02/10/2006	32.154	0.60	0.60	0.050	0.36	0.02	0.04	RHS
11	02/10/2006	32.152	1.20	1.00	0.050	1.20	0.06	0.14	RHS
12	02/10/2006	32.150	1.20	0.80	0.050	0.96	0.05	0.11	RHS
13	02/10/2006	32.148	1.40	0.60	0.050	0.84	0.04	0.10	RHS
14	02/10/2006	32.146	3.00	0.80	0.050	2.40	0.12	0.28	RHS
15	02/10/2006	32.080	1.20	1.00	0.050	1.20	0.06	0.14	RHS
16	02/10/2006	32.070	1.40	1.20	0.050	1.68	0.08	0.19	RHS
17	02/10/2006	32.068	0.80	0.80	0.050	0.64	0.03	0.07	RHS
18	02/10/2006	32.066	1.20	1.00	0.050	1.20	0.06	0.14	LHS
19	02/10/2006	32.064	0.80	0.80	0.050	0.64	0.03	0.07	LHS
20	02/10/2006	32.050	1.00	1.00	0.050	1.00	0.05	0.12	LHS
21	03/10/2006	31.205	2.00	2.00	0.050	4.00	0.20	0.46	LHS
22	03/10/2006	31.208	2.40	1.00	0.050	2.40	0.12	0.28	LHS
23	03/10/2006	31.212	2.00	0.80	0.050	1.60	0.08	0.19	LHS
24	03/10/2006	31.224	1.00	0.80	0.050	0.80	0.04	0.09	RHS
25	03/10/2006	31.220	3.00	0.80	0.050	2.40	0.12	0.28	RHS
26	03/10/2006	31.218	1.60	1.00	0.050	1.60	0.08	0.19	RHS
27	03/10/2006	31.216	2.00	2.00	0.050	4.00	0.20	0.46	RHS
28	03/10/2006	31.210	0.60	0.60	0.050	0.36	0.02	0.04	RHS
29	03/10/2006	31.208	1.00	0.80	0.050	0.80	0.04	0.09	RHS
30	03/10/2006	31.206	2.60	1.80	0.050	4.68	0.23	0.54	RHS
<b>CARRIED FORWARD:</b>						<b>3,393.86</b>	<b>169.70</b>	<b>393.69</b>	

**LINTASAN RESOURCES SDN. BHD.**  
MAINTENANCE OF FEDERAL ROADS - WEST COAST, SABAH

**R01 POTHOLE PATCHING RECORD**

**DISTRICT:** PENAMPANG

**ROUTE NO.** 500

**ROAD NAME:** JALAN KK - KENINGAU - TENOM

**MONTH:** OCTOBER 2006

ITEM	DATE	CHAINAGE	Length (m)	Width (m)	Depth (m)	AREA (m2)	VOLUME (m3)	PREMIX QUANTITY (ton)	REMARKS
<b>BROUGHT FORWARD:</b>						<b>3,393.86</b>	<b>169.70</b>	<b>393.69</b>	
31	03/10/2006	31.204	1.00	1.00	0.050	1.00	0.05	0.12	RHS
32	03/10/2006	31.203	0.80	0.80	0.050	0.64	0.03	0.07	RHS
33	03/10/2006	31.202	3.20	1.00	0.050	3.20	0.16	0.37	RHS
34	03/10/2006	31.201	1.00	1.00	0.050	1.00	0.05	0.12	RHS
35	03/10/2006	31.200	2.80	1.00	0.050	2.80	0.14	0.32	RHS
36	03/10/2006	31.200	3.00	0.80	0.050	2.40	0.12	0.28	RHS
37	03/10/2006	24.515	2.50	2.00	0.050	5.00	0.25	0.58	LHS
38	03/10/2006	24.515	1.50	1.00	0.050	1.50	0.08	0.17	LHS
39	03/10/2006	25.250	1.10	1.10	0.050	1.21	0.06	0.14	LHS
40	04/10/2006	3.820	2.20	1.00	0.050	2.20	0.11	0.26	LHS
41	04/10/2006	3.824	2.00	1.00	0.050	2.00	0.10	0.23	LHS
42	04/10/2006	3.880	2.00	0.60	0.050	1.20	0.06	0.14	LHS
43	04/10/2006	26.120	1.00	0.80	0.050	0.80	0.04	0.09	RHS
44	04/10/2006	26.118	0.80	0.80	0.050	0.64	0.03	0.07	RHS
45	04/10/2006	26.114	2.00	3.00	0.050	6.00	0.30	0.70	RHS
46	04/10/2006	26.090	2.00	1.20	0.050	2.40	0.12	0.28	LHS
47	04/10/2006	26.086	1.20	2.00	0.050	2.40	0.12	0.28	LHS
48	04/10/2006	26.080	2.20	1.20	0.050	2.64	0.13	0.31	RHS
49	04/10/2006	26.050	3.80	0.80	0.050	3.04	0.15	0.35	RHS
50	04/10/2006	24.994	1.60	1.40	0.050	2.24	0.11	0.26	LHS
51	04/10/2006	24.992	1.80	3.40	0.050	6.12	0.31	0.71	LHS
52	04/10/2006	24.990	3.80	1.80	0.050	6.84	0.34	0.79	LHS
53	04/10/2006	24.988	2.80	1.60	0.050	4.48	0.22	0.52	LHS
54	04/10/2006	24.986	3.60	1.40	0.050	5.04	0.25	0.58	LHS
55	04/10/2006	24.984	3.00	1.60	0.050	4.80	0.24	0.56	LHS
56	04/10/2006	24.980	2.00	1.80	0.050	3.60	0.18	0.42	LHS
57	07/10/2006	36.218	3.00	1.20	0.050	3.60	0.18	0.42	RHS
58	07/10/2006	36.180	2.80	2.00	0.050	5.60	0.28	0.65	RHS
59	07/10/2006	36.178	3.60	2.00	0.050	7.20	0.36	0.84	RHS
60	07/10/2006	36.174	2.40	1.60	0.050	3.84	0.19	0.45	RHS
<b>CARRIED FORWARD:</b>						<b>3,489.29</b>	<b>174.47</b>	<b>404.76</b>	

**LINTASAN RESOURCES SDN. BHD.**  
MAINTENANCE OF FEDERAL ROADS - WEST COAST, SABAH

**R01 POTHOLE PATCHING RECORD**

**DISTRICT:** PENAMPANG

**ROUTE NO.** 500

**ROAD NAME:** JALAN KK - KENINGAU - TENOM

**MONTH:** OCTOBER 2006

ITEM	DATE	CHAINAGE	Length (m)	Width (m)	Depth (m)	AREA (m2)	VOLUME (m3)	PREMIX QUANTITY (ton)	REMARKS
<b>BROUGHT FORWARD:</b>						<b>3,489.29</b>	<b>174.47</b>	<b>404.76</b>	
61	07/10/2006	26.000	2.00	1.40	0.050	2.80	0.14	0.32	RHS
62	07/10/2006	25.992	4.00	1.20	0.050	4.80	0.24	0.56	RHS
63	07/10/2006	25.990	1.80	1.20	0.050	2.16	0.11	0.25	RHS
64	07/10/2006	25.950	3.60	1.40	0.050	5.04	0.25	0.58	LHS
65	07/10/2006	25.948	1.60	1.00	0.050	1.60	0.08	0.19	RHS
66	07/10/2006	25.946	1.00	1.00	0.050	1.00	0.05	0.12	RHS
67	07/10/2006	24.988	3.40	1.80	0.050	6.12	0.31	0.71	LHS
68	07/10/2006	24.980	2.00	1.60	0.050	3.20	0.16	0.37	LHS
69	13/10/2006	8.025	1.20	1.00	0.050	1.20	0.06	0.14	LHS
70	13/10/2006	8.028	2.00	1.20	0.050	2.40	0.12	0.28	LHS
71	13/10/2006	8.029	1.40	1.20	0.050	1.68	0.08	0.19	LHS
72	13/10/2006	8.030	1.60	1.40	0.050	2.24	0.11	0.26	LHS
73	13/10/2006	8.032	0.80	0.60	0.050	0.48	0.02	0.06	LHS
74	13/10/2006	8.035	2.00	0.60	0.050	1.20	0.06	0.14	RHS
75	13/10/2006	8.034	1.20	1.00	0.050	1.20	0.06	0.14	RHS
76	13/10/2006	8.033	0.80	0.80	0.050	0.64	0.03	0.07	RHS
77	13/10/2006	8.030	0.60	0.60	0.050	0.36	0.02	0.04	RHS
78	13/10/2006	8.028	3.40	0.40	0.050	1.36	0.07	0.16	RHS
79	13/10/2006	8.020	1.80	1.00	0.050	1.80	0.09	0.21	RHS
80	13/10/2006	11.590	0.60	0.60	0.050	0.36	0.02	0.04	LHS
81	13/10/2006	11.591	1.00	1.00	0.050	1.00	0.05	0.12	LHS
82	13/10/2006	11.592	2.00	1.00	0.050	2.00	0.10	0.23	LHS
83	13/10/2006	11.594	1.40	1.00	0.050	1.40	0.07	0.16	LHS
84	13/10/2006	11.596	1.00	0.80	0.050	0.80	0.04	0.09	LHS
85	14/10/2006	25.950	2.00	1.80	0.050	3.60	0.18	0.42	LHS
86	14/10/2006	25.951	0.80	0.80	0.050	0.64	0.03	0.07	LHS
87	14/10/2006	25.953	1.20	0.60	0.050	0.72	0.04	0.08	LHS
88	14/10/2006	25.953	2.00	1.20	0.050	2.40	0.12	0.28	RHS
89	14/10/2006	25.952	0.60	0.60	0.050	0.36	0.02	0.04	RHS
90	14/10/2006	25.950	4.60	1.00	0.050	4.60	0.23	0.53	RHS
<b>CARRIED FORWARD:</b>						<b>3,548.45</b>	<b>177.43</b>	<b>411.62</b>	

**LINTASAN RESOURCES SDN. BHD.**  
MAINTENANCE OF FEDERAL ROADS - WEST COAST, SABAH

**R01 POTHOLE PATCHING RECORD**

**DISTRICT:** PENAMPANG

**ROUTE NO.** 500

**ROAD NAME:** JALAN KK - KENINGAU - TENOM

**MONTH:** OCTOBER 2006

ITEM	DATE	CHAINAGE	Length (m)	Width (m)	Depth (m)	AREA (m2)	VOLUME (m3)	PREMIX QUANTITY (ton)	REMARKS
<b>BROUGHT FORWARD:</b>						<b>3,548.45</b>	<b>177.43</b>	<b>411.62</b>	
91	14/10/2006	25.948	1.00	1.00	0.050	1.00	0.05	0.12	RHS
92	14/10/2006	25.525	2.80	1.00	0.050	2.80	0.14	0.32	RHS
93	14/10/2006	25.522	2.60	0.80	0.050	2.08	0.10	0.24	RHS
94	14/10/2006	25.520	1.80	0.80	0.050	1.44	0.07	0.17	RHS
95	14/10/2006	25.519	1.80	0.60	0.050	1.08	0.05	0.13	RHS
96	14/10/2006	25.518	1.00	1.00	0.050	1.00	0.05	0.12	RHS
97	14/10/2006	25.516	1.10	1.00	0.050	1.10	0.06	0.13	RHS
98	14/10/2006	25.450	1.00	1.00	0.050	1.00	0.05	0.12	RHS
99	14/10/2006	25.446	0.80	0.80	0.050	0.64	0.03	0.07	RHS
100	14/10/2006	23.905	0.80	0.80	0.050	0.64	0.03	0.07	RHS
101	14/10/2006	23.900	1.00	1.00	0.050	1.00	0.05	0.12	RHS
102	16/10/2006	1.514	2.60	1.20	0.050	3.12	0.16	0.36	LHS
103	16/10/2006	1.518	2.00	1.20	0.050	2.40	0.12	0.28	LHS
104	16/10/2006	1.520	1.80	1.00	0.050	1.80	0.09	0.21	LHS
105	16/10/2006	1.520	1.80	1.40	0.050	2.52	0.13	0.29	LHS
106	16/10/2006	1.522	1.80	1.00	0.050	1.80	0.09	0.21	LHS
107	16/10/2006	1.905	2.60	1.20	0.050	3.12	0.16	0.36	RHS
108	16/10/2006	1.902	1.00	0.80	0.050	0.80	0.04	0.09	RHS
109	16/10/2006	1.900	2.60	1.00	0.050	2.60	0.13	0.30	RHS
110	17/10/2006	26.442	4.20	0.60	0.050	2.52	0.13	0.29	RHS
111	17/10/2006	26.444	0.40	0.40	0.050	0.16	0.01	0.02	RHS
112	17/10/2006	26.446	0.40	0.40	0.050	0.16	0.01	0.02	RHS
113	17/10/2006	26.448	0.40	0.40	0.050	0.16	0.01	0.02	RHS
114	17/10/2006	26.650	0.60	0.60	0.050	0.36	0.02	0.04	RHS
115	17/10/2006	27.560	1.60	0.60	0.050	0.96	0.05	0.11	RHS
116	17/10/2006	27.600	0.60	0.60	0.050	0.36	0.02	0.04	LHS
117	17/10/2006	27.635	1.60	1.00	0.050	1.60	0.08	0.19	LHS
118	17/10/2006	28.400	1.00	0.60	0.050	0.60	0.03	0.07	RHS
119	17/10/2006	29.310	0.60	0.40	0.050	0.24	0.01	0.03	RHS
120	17/10/2006	29.640	0.40	0.40	0.050	0.16	0.01	0.02	RHS
<b>CARRIED FORWARD:</b>						<b>3,587.67</b>	<b>179.39</b>	<b>416.17</b>	

**LINTASAN RESOURCES SDN. BHD.**  
MAINTENANCE OF FEDERAL ROADS - WEST COAST, SABAH

**R01 POTHOLE PATCHING RECORD**

**DISTRICT:** PENAMPANG

**ROUTE NO.** 500

**ROAD NAME:** JALAN KK - KENINGAU - TENOM

**MONTH:** OCTOBER 2006

ITEM	DATE	CHAINAGE	Length (m)	Width (m)	Depth (m)	AREA (m2)	VOLUME (m3)	PREMIX QUANTITY (ton)	REMARKS
<b>BROUGHT FORWARD:</b>						<b>3,587.67</b>	<b>179.39</b>	<b>416.17</b>	
121	17/10/2006	30.150	1.40	1.00	0.050	1.40	0.07	0.16	LHS
122	17/10/2006	29.518	0.40	0.40	0.050	0.16	0.01	0.02	LHS
123	17/10/2006	29.000	0.80	0.60	0.050	0.48	0.02	0.06	LHS
124	17/10/2006	29.000	1.00	0.80	0.050	0.80	0.04	0.09	LHS
125	17/10/2006	29.000	0.40	0.40	0.050	0.16	0.01	0.02	LHS
126	17/10/2006	24.950	0.60	0.60	0.050	0.36	0.02	0.04	LHS
127	17/10/2006	24.498	1.00	0.80	0.050	0.80	0.04	0.09	RHS
128	17/10/2006	24.497	0.40	0.40	0.050	0.16	0.01	0.02	RHS
129	17/10/2006	24.508	1.40	1.00	0.050	1.40	0.07	0.16	RHS
130	18/10/2006	13.015	1.40	1.00	0.050	1.40	0.07	0.16	RHS
131	18/10/2006	13.018	0.40	0.40	0.050	0.16	0.01	0.02	RHS
132	18/10/2006	17.280	1.00	0.80	0.050	0.80	0.04	0.09	RHS
133	18/10/2006	17.298	2.00	1.00	0.050	2.00	0.10	0.23	RHS
134	18/10/2006	18.450	1.80	1.00	0.050	1.80	0.09	0.21	RHS
135	18/10/2006	24.440	1.80	1.20	0.050	2.16	0.11	0.25	LHS
136	18/10/2006	24.508	1.80	1.60	0.050	2.88	0.14	0.33	RHS
137	18/10/2006	24.510	1.80	1.40	0.050	2.52	0.13	0.29	RHS
138	18/10/2006	24.514	2.00	1.00	0.050	2.00	0.10	0.23	RHS
139	18/10/2006	24.518	1.80	1.20	0.050	2.16	0.11	0.25	RHS
140	18/10/2006	24.520	1.00	1.00	0.050	1.00	0.05	0.12	RHS
141	18/10/2006	26.940	0.40	0.40	0.050	0.16	0.01	0.02	RHS
142	18/10/2006	26.946	0.40	0.40	0.050	0.16	0.01	0.02	RHS
143	18/10/2006	26.948	0.40	0.40	0.050	0.16	0.01	0.02	RHS
144	18/10/2006	27.400	2.00	1.20	0.050	2.40	0.12	0.28	RHS
145	18/10/2006	27.402	0.40	0.40	0.050	0.16	0.01	0.02	RHS
146	18/10/2006	27.406	0.40	0.40	0.050	0.16	0.01	0.02	RHS
147	18/10/2006	27.740	2.00	0.80	0.050	1.60	0.08	0.19	RHS
148	18/10/2006	27.746	0.40	0.40	0.050	0.16	0.01	0.02	LHS
149	18/10/2006	27.750	0.60	0.60	0.050	0.36	0.02	0.04	RHS
150	19/10/2006	28.950	0.40	0.40	0.050	0.16	0.01	0.02	RHS
<b>CARRIED FORWARD:</b>						<b>3,617.75</b>	<b>180.89</b>	<b>419.66</b>	

**LINTASAN RESOURCES SDN. BHD.**  
MAINTENANCE OF FEDERAL ROADS - WEST COAST, SABAH

**R01 POTHOLE PATCHING RECORD**

**DISTRICT:** PENAMPANG

**ROUTE NO.** 500

**ROAD NAME:** JALAN KK - KENINGAU - TENOM

**MONTH:** OCTOBER 2006

ITEM	DATE	CHAINAGE	Length (m)	Width (m)	Depth (m)	AREA (m2)	VOLUME (m3)	PREMIX QUANTITY (ton)	REMARKS
<b>BROUGHT FORWARD:</b>						<b>3,617.75</b>	<b>180.89</b>	<b>419.66</b>	
151	19/10/2006	28.952	0.40	0.40	0.050	0.16	0.01	0.02	RHS
152	19/10/2006	28.954	0.40	0.40	0.050	0.16	0.01	0.02	RHS
153	19/10/2006	38.550	2.60	1.20	0.050	3.12	0.16	0.36	LHS
154	20/10/2006	42.470	1.00	1.00	0.050	1.00	0.05	0.12	RHS
155	20/10/2006	42.970	3.00	2.00	0.050	6.00	0.30	0.70	LHS
156	20/10/2006	42.974	2.00	0.80	0.050	1.60	0.08	0.19	LHS
157	20/10/2006	42.976	2.80	0.60	0.050	1.68	0.08	0.19	LHS
158	20/10/2006	42.978	1.00	0.60	0.050	0.60	0.03	0.07	LHS
159	20/10/2006	42.979	0.40	0.40	0.050	0.16	0.01	0.02	LHS
160	20/10/2006	42.980	1.80	1.00	0.050	1.80	0.09	0.21	LHS
161	20/10/2006	42.986	1.40	0.80	0.050	1.12	0.06	0.13	LHS
162	20/10/2006	42.988	1.20	0.60	0.050	0.72	0.04	0.08	LHS
163	20/10/2006	42.990	0.80	0.80	0.050	0.64	0.03	0.07	LHS
164	20/10/2006	42.992	1.00	0.80	0.050	0.80	0.04	0.09	LHS
165	20/10/2006	43.002	1.00	0.60	0.050	0.60	0.03	0.07	RHS
166	20/10/2006	43.008	1.00	0.60	0.050	0.60	0.03	0.07	RHS
167	21/10/2006	14.298	1.00	0.40	0.050	0.40	0.02	0.05	RHS
168	21/10/2006	14.780	0.40	0.40	0.050	0.16	0.01	0.02	LHS
169	21/10/2006	14.781	0.40	0.40	0.050	0.16	0.01	0.02	LHS
170	21/10/2006	14.784	0.40	0.40	0.050	0.16	0.01	0.02	LHS
171	21/10/2006	14.786	0.60	0.60	0.050	0.36	0.02	0.04	LHS
172	21/10/2006	14.788	0.60	0.60	0.050	0.36	0.02	0.04	LHS
173	21/10/2006	14.790	0.60	0.60	0.050	0.36	0.02	0.04	LHS
174	21/10/2006	14.905	0.80	0.60	0.050	0.48	0.02	0.06	LHS
175	21/10/2006	16.600	1.00	0.40	0.050	0.40	0.02	0.05	RHS
176	21/10/2006	16.580	1.00	0.60	0.050	0.60	0.03	0.07	RHS
177	21/10/2006	16.548	1.00	0.80	0.050	0.80	0.04	0.09	RHS
178	21/10/2006	16.540	0.80	0.60	0.050	0.48	0.02	0.06	RHS
179	21/10/2006	16.538	0.80	0.40	0.050	0.32	0.02	0.04	RHS
180	21/10/2006	15.418	0.80	0.80	0.050	0.64	0.03	0.07	RHS
<b>CARRIED FORWARD:</b>						<b>3,644.19</b>	<b>182.21</b>	<b>422.73</b>	

**LINTASAN RESOURCES SDN. BHD.**  
MAINTENANCE OF FEDERAL ROADS - WEST COAST, SABAH

**R01 POTHOLE PATCHING RECORD**

**DISTRICT:** PENAMPANG

**ROUTE NO.** 500

**ROAD NAME:** JALAN KK - KENINGAU - TENOM

**MONTH:** OCTOBER 2006

ITEM	DATE	CHAINAGE	Length (m)	Width (m)	Depth (m)	AREA (m2)	VOLUME (m3)	PREMIX QUANTITY (ton)	REMARKS
<b>BROUGHT FORWARD:</b>						<b>3,644.19</b>	<b>182.21</b>	<b>422.73</b>	
181	21/10/2006	15.400	1.20	0.60	0.050	0.72	0.04	0.08	RHS
182	21/10/2006	15.318	0.60	0.60	0.050	0.36	0.02	0.04	RHS
183	23/10/2006	12.900	2.00	0.60	0.050	1.20	0.06	0.14	RHS
184	23/10/2006	9.903	0.80	0.80	0.050	0.64	0.03	0.07	RHS
185	23/10/2006	5.680	6.00	0.40	0.050	2.40	0.12	0.28	RHS
186	23/10/2006	5.668	0.80	0.40	0.050	0.32	0.02	0.04	RHS
187	23/10/2006	5.620	0.80	0.40	0.050	0.32	0.02	0.04	RHS
188	23/10/2006	5.518	0.60	0.60	0.050	0.36	0.02	0.04	RHS
189	23/10/2006	5.500	0.80	0.60	0.050	0.48	0.02	0.06	RHS
190	23/10/2006	5.450	0.40	0.40	0.050	0.16	0.01	0.02	RHS
191	23/10/2006	5.448	1.00	0.60	0.050	0.60	0.03	0.07	RHS
192	23/10/2006	5.446	0.40	0.40	0.050	0.16	0.01	0.02	LHS
193	23/10/2006	5.444	0.40	0.40	0.050	0.16	0.01	0.02	RHS
194	23/10/2006	5.442	0.60	0.60	0.050	0.36	0.02	0.04	RHS
195	23/10/2006	5.440	0.80	0.80	0.050	0.64	0.03	0.07	LHS
196	23/10/2006	5.438	0.80	0.80	0.050	0.64	0.03	0.07	LHS
197	23/10/2006	5.350	0.80	0.80	0.050	0.64	0.03	0.07	RHS
198	23/10/2006	0.804	0.40	0.40	0.050	0.16	0.01	0.02	RHS
199	23/10/2006	0.800	1.00	0.60	0.050	0.60	0.03	0.07	RHS
200	23/10/2006	0.788	0.60	0.60	0.050	0.36	0.02	0.04	RHS
201	25/10/2006	31.305	0.60	0.60	0.050	0.36	0.02	0.04	RHS
202	25/10/2006	31.200	0.80	0.80	0.050	0.64	0.03	0.07	RHS
203	25/10/2006	30.080	1.00	1.00	0.050	1.00	0.05	0.12	RHS
204	25/10/2006	30.080	0.80	0.80	0.050	0.64	0.03	0.07	RHS
205	25/10/2006	30.076	0.80	0.60	0.050	0.48	0.02	0.06	RHS
206	25/10/2006	30.030	0.60	0.60	0.050	0.36	0.02	0.04	RHS
207	25/10/2006	30.020	2.00	0.80	0.050	1.60	0.08	0.19	RHS
208	25/10/2006	31.308	1.80	0.80	0.050	1.44	0.07	0.17	LHS
209	25/10/2006	31.310	0.80	0.80	0.050	0.64	0.03	0.07	LHS
210	25/10/2006	39.180	1.00	0.40	0.050	0.40	0.02	0.05	RHS
<b>CARRIED FORWARD:</b>						<b>3,663.03</b>	<b>183.15</b>	<b>424.91</b>	

**LINTASAN RESOURCES SDN. BHD.**  
MAINTENANCE OF FEDERAL ROADS - WEST COAST, SABAH

**R01 POTHOLE PATCHING RECORD**

**DISTRICT:** PENAMPANG

**ROUTE NO.** 500

**ROAD NAME:** JALAN KK - KENINGAU - TENOM

**MONTH:** OCTOBER 2006

ITEM	DATE	CHAINAGE	Length (m)	Width (m)	Depth (m)	AREA (m2)	VOLUME (m3)	PREMIX QUANTITY (ton)	REMARKS
<b>BROUGHT FORWARD:</b>						<b>3,663.03</b>	<b>183.15</b>	<b>424.91</b>	
211	25/10/2006	39.170	1.40	0.60	0.050	0.84	0.04	0.10	RHS
212	25/10/2006	39.168	0.60	0.60	0.050	0.36	0.02	0.04	RHS
213	25/10/2006	39.166	1.20	1.00	0.050	1.20	0.06	0.14	RHS
214	25/10/2006	39.164	0.40	0.40	0.050	0.16	0.01	0.02	RHS
215	25/10/2006	39.160	0.60	0.60	0.050	0.36	0.02	0.04	RHS
216	25/10/2006	39.158	0.60	0.60	0.050	0.36	0.02	0.04	RHS
217	25/10/2006	39.156	1.00	0.60	0.050	0.60	0.03	0.07	RHS
218	25/10/2006	39.080	0.80	0.60	0.050	0.48	0.02	0.06	RHS
219	25/10/2006	39.070	0.60	0.60	0.050	0.36	0.02	0.04	RHS
220	25/10/2006	39.068	0.60	0.60	0.050	0.36	0.02	0.04	RHS
221	25/10/2006	39.060	0.60	0.60	0.050	0.36	0.02	0.04	RHS
222	26/10/2006	35.580	0.80	0.80	0.050	0.64	0.03	0.07	RHS
223	26/10/2006	35.600	1.00	0.80	0.050	0.80	0.04	0.09	LHS
224	26/10/2006	35.620	1.00	0.80	0.050	0.80	0.04	0.09	LHS
225	26/10/2006	35.622	1.00	1.00	0.050	1.00	0.05	0.12	LHS
226	26/10/2006	35.640	1.00	0.60	0.050	0.60	0.03	0.07	LHS
227	26/10/2006	35.646	0.60	0.60	0.050	0.36	0.02	0.04	LHS
228	26/10/2006	35.648	0.80	0.80	0.050	0.64	0.03	0.07	LHS
229	26/10/2006	35.654	0.80	0.60	0.050	0.48	0.02	0.06	LHS
230	26/10/2006	35.680	0.80	0.60	0.050	0.48	0.02	0.06	LHS
231	26/10/2006	35.824	1.00	0.80	0.050	0.80	0.04	0.09	RHS
232	26/10/2006	36.105	0.80	0.80	0.050	0.64	0.03	0.07	LHS
233	26/10/2006	38.828	0.60	0.60	0.050	0.36	0.02	0.04	RHS
234	26/10/2006	38.910	1.00	0.80	0.050	0.80	0.04	0.09	RHS
235	26/10/2006	38.920	0.80	0.80	0.050	0.64	0.03	0.07	RHS
236	26/10/2006	38.950	0.80	0.80	0.050	0.64	0.03	0.07	RHS
237	26/10/2006	38.980	0.80	0.80	0.050	0.64	0.03	0.07	RHS
238	26/10/2006	38.989	0.60	0.60	0.050	0.36	0.02	0.04	RHS
239	26/10/2006	39.028	0.80	0.80	0.050	0.64	0.03	0.07	RHS
<b>TOTAL:</b>						<b>3,679.79</b>	<b>183.99</b>	<b>426.86</b>	

**LINTASAN RESOURCES SDN. BHD.**  
MAINTENANCE OF FEDERAL ROADS - WEST COAST, SABAH

**R01 POTHOLE PATCHING RECORD**

**DISTRICT:** PENAMPANG

**ROUTE NO.** 501

**ROAD NAME:** JALAN KK - PENAMPANG - LOKKAWI

**MONTH:** OCTOBER 2006

ITEM	DATE	CHAINAGE	Length (m)	Width (m)	Depth (m)	AREA (m2)	VOLUME (m3)	PREMIX QUANTITY (ton)	REMARKS
<b>BROUGHT FORWARD:</b>						<b>1,160.74</b>	<b>58.03</b>	<b>134.65</b>	
1	05/10/2006	8.019	1.00	0.80	0.050	0.80	0.04	0.09	LHS
2	05/10/2006	8.019	1.00	0.60	0.050	0.60	0.03	0.07	LHS
3	05/10/2006	10.317	1.00	0.60	0.050	0.60	0.03	0.07	LHS
4	05/10/2006	10.318	1.20	0.80	0.050	0.96	0.05	0.11	LHS
5	05/10/2006	10.321	2.60	1.20	0.050	3.12	0.16	0.36	RHS
6	05/10/2006	10.154	2.40	1.60	0.050	3.84	0.19	0.45	RHS
7	05/10/2006	10.157	1.00	0.80	0.050	0.80	0.04	0.09	RHS
8	05/10/2006	9.939	2.40	1.20	0.050	2.88	0.14	0.33	RHS
9	05/10/2006	9.899	0.60	0.60	0.050	0.36	0.02	0.04	RHS
10	05/10/2006	9.897	0.80	0.80	0.050	0.64	0.03	0.07	RHS
11	05/10/2006	12.039	1.00	0.80	0.050	0.80	0.04	0.09	LHS
12	05/10/2006	12.041	1.80	1.20	0.050	2.16	0.11	0.25	LHS
13	05/10/2006	12.045	2.00	1.00	0.050	2.00	0.10	0.23	LHS
14	05/10/2006	12.033	1.00	0.80	0.050	0.80	0.04	0.09	RHS
15	05/10/2006	12.029	1.60	1.00	0.050	1.60	0.08	0.19	RHS
16	05/10/2006	11.939	3.00	1.00	0.050	3.00	0.15	0.35	RHS
17	08/10/2006	0.049	15.20	4.60	0.050	69.92	3.50	8.11	LHS
18	08/10/2006	0.059	11.00	6.20	0.050	68.20	3.41	7.91	LHS
19	09/10/2006	4.489	2.80	1.40	0.050	3.92	0.20	0.45	RHS
20	09/10/2006	3.954	0.60	0.60	0.050	0.36	0.02	0.04	RHS
21	09/10/2006	3.951	0.80	0.80	0.050	0.64	0.03	0.07	RHS
22	09/10/2006	3.949	1.00	0.60	0.050	0.60	0.03	0.07	RHS
23	09/10/2006	3.199	0.80	0.80	0.050	0.64	0.03	0.07	LHS
24	09/10/2006	3.201	0.60	0.60	0.050	0.36	0.02	0.04	LHS
25	09/10/2006	3.201	0.60	0.60	0.050	0.36	0.02	0.04	LHS
26	09/10/2006	12.169	1.00	0.60	0.050	0.60	0.03	0.07	LHS
27	09/10/2006	12.229	2.60	1.00	0.050	2.60	0.13	0.30	LHS
28	09/10/2006	13.697	3.00	1.20	0.050	3.60	0.18	0.42	LHS
29	09/10/2006	13.699	1.20	0.60	0.050	0.72	0.04	0.08	LHS
30	09/10/2006	13.701	1.50	1.00	0.050	1.50	0.08	0.17	LHS
<b>CARRIED FORWARD:</b>						<b>1,339.72</b>	<b>66.98</b>	<b>155.41</b>	

**LINTASAN RESOURCES SDN. BHD.**  
MAINTENANCE OF FEDERAL ROADS - WEST COAST, SABAH

**R01 POTHOLE PATCHING RECORD**

**DISTRICT:** PENAMPANG

**ROUTE NO.** 501

**ROAD NAME:** JALAN KK - PENAMPANG - LOKKAWI

**MONTH:** OCTOBER 2006

ITEM	DATE	CHAINAGE	Length (m)	Width (m)	Depth (m)	AREA (m2)	VOLUME (m3)	PREMIX QUANTITY (ton)	REMARKS
<b>BROUGHT FORWARD:</b>						<b>1,339.72</b>	<b>66.98</b>	<b>155.41</b>	
31	09/10/2006	13.729	0.60	0.60	0.050	0.36	0.02	0.04	LHS
32	09/10/2006	13.735	1.00	1.00	0.050	1.00	0.05	0.12	LHS
33	09/10/2006	13.737	0.80	0.80	0.050	0.64	0.03	0.07	LHS
34	09/10/2006	13.559	1.00	0.80	0.050	0.80	0.04	0.09	RHS
35	09/10/2006	13.559	0.60	0.60	0.050	0.36	0.02	0.04	RHS
36	09/10/2006	13.509	2.00	1.60	0.050	3.20	0.16	0.37	RHS
37	10/10/2006	18.829	2.20	1.00	0.050	2.20	0.11	0.26	LHS
38	10/10/2006	18.829	2.00	2.30	0.050	4.60	0.23	0.53	LHS
39	10/10/2006	18.829	1.50	1.40	0.050	2.10	0.11	0.24	LHS
40	10/10/2006	15.944	1.50	1.20	0.050	1.80	0.09	0.21	RHS
41	10/10/2006	15.944	2.90	1.20	0.050	3.48	0.17	0.40	LHS
42	10/10/2006	15.914	1.20	1.00	0.050	1.20	0.06	0.14	RHS
43	10/10/2006	15.912	1.20	1.10	0.050	1.32	0.07	0.15	RHS
44	10/10/2006	15.907	1.30	1.10	0.050	1.43	0.07	0.17	RHS
45	11/10/2006	19.057	1.30	0.50	0.050	0.65	0.03	0.08	LHS
46	11/10/2006	19.059	1.80	1.20	0.050	2.16	0.11	0.25	LHS
47	11/10/2006	19.059	1.30	0.60	0.050	0.78	0.04	0.09	LHS
48	11/10/2006	19.062	2.30	2.00	0.050	4.60	0.23	0.53	LHS
49	11/10/2006	19.064	0.50	0.50	0.050	0.25	0.01	0.03	LHS
50	11/10/2006	19.066	1.00	1.00	0.050	1.00	0.05	0.12	LHS
51	11/10/2006	19.066	1.00	1.00	0.050	1.00	0.05	0.12	LHS
52	11/10/2006	19.068	1.20	1.00	0.050	1.20	0.06	0.14	LHS
53	11/10/2006	19.068	0.40	0.40	0.050	0.16	0.01	0.02	LHS
54	11/10/2006	19.069	1.00	0.70	0.050	0.70	0.04	0.08	LHS
55	11/10/2006	19.070	1.50	1.10	0.050	1.65	0.08	0.19	LHS
56	11/10/2006	19.072	1.60	1.30	0.050	2.08	0.10	0.24	LHS
57	11/10/2006	19.074	1.00	1.00	0.050	1.00	0.05	0.12	LHS
58	11/10/2006	19.052	1.30	1.10	0.050	1.43	0.07	0.17	RHS
59	11/10/2006	19.054	1.50	1.00	0.050	1.50	0.08	0.17	RHS
60	11/10/2006	19.056	1.00	1.00	0.050	1.00	0.05	0.12	LHS
<b>CARRIED FORWARD:</b>						<b>1,385.37</b>	<b>69.26</b>	<b>160.71</b>	

**LINTASAN RESOURCES SDN. BHD.**  
MAINTENANCE OF FEDERAL ROADS - WEST COAST, SABAH

**R01 POTHOLE PATCHING RECORD**

**DISTRICT:** PENAMPANG

**ROUTE NO.** 501

**ROAD NAME:** JALAN KK - PENAMPANG - LOKKAWI

**MONTH:** OCTOBER 2006

ITEM	DATE	CHAINAGE	Length (m)	Width (m)	Depth (m)	AREA (m2)	VOLUME (m3)	PREMIX QUANTITY (ton)	REMARKS
<b>BROUGHT FORWARD:</b>						<b>1,385.37</b>	<b>69.26</b>	<b>160.71</b>	
61	11/10/2006	19.079	1.60	0.60	0.050	0.96	0.05	0.11	LHS
62	11/10/2006	19.080	3.00	0.70	0.050	2.10	0.11	0.24	LHS
63	11/10/2006	19.069	2.20	1.80	0.050	3.96	0.20	0.46	LHS
64	11/10/2006	19.070	2.20	1.20	0.050	2.64	0.13	0.31	LHS
65	12/10/2006	15.852	2.60	1.50	0.050	3.90	0.20	0.45	LHS
66	12/10/2006	15.862	1.10	0.80	0.050	0.88	0.04	0.10	LHS
67	12/10/2006	15.869	3.30	1.00	0.050	3.30	0.17	0.38	LHS
68	12/10/2006	15.874	1.30	1.10	0.050	1.43	0.07	0.17	LHS
69	12/10/2006	15.882	3.40	1.00	0.050	3.40	0.17	0.39	LHS
70	13/10/2006	6.029	1.80	1.40	0.050	2.52	0.13	0.29	RHS
71	13/10/2006	5.999	1.00	1.00	0.050	1.00	0.05	0.12	RHS
72	13/10/2006	1.599	1.40	1.00	0.050	1.40	0.07	0.16	RHS
73	13/10/2006	15.889	2.00	1.40	0.050	2.80	0.14	0.32	LHS
74	13/10/2006	15.889	1.10	0.70	0.050	0.77	0.04	0.09	LHS
75	13/10/2006	15.891	1.40	1.10	0.050	1.54	0.08	0.18	LHS
76	13/10/2006	15.904	1.00	0.90	0.050	0.90	0.05	0.10	LHS
77	13/10/2006	15.904	3.90	1.20	0.050	4.68	0.23	0.54	LHS
78	13/10/2006	15.907	3.10	1.00	0.050	3.10	0.16	0.36	LHS
79	13/10/2006	15.907	1.10	1.10	0.050	1.21	0.06	0.14	LHS
80	13/10/2006	15.929	1.10	0.90	0.050	0.99	0.05	0.11	LHS
81	13/10/2006	15.929	1.50	1.00	0.050	1.50	0.08	0.17	LHS
82	13/10/2006	18.444	2.50	1.30	0.050	3.25	0.16	0.38	RHS
83	13/10/2006	18.442	3.20	0.50	0.050	1.60	0.08	0.19	RHS
84	13/10/2006	18.244	2.50	1.00	0.050	2.50	0.13	0.29	LHS
85	13/10/2006	18.243	1.00	0.90	0.050	0.90	0.05	0.10	LHS
86	13/10/2006	18.079	1.60	1.20	0.050	1.92	0.10	0.22	RHS
87	13/10/2006	18.074	5.20	1.30	0.050	6.76	0.34	0.78	LHS
88	16/10/2006	4.639	1.00	0.80	0.050	0.80	0.04	0.09	RHS
89	16/10/2006	4.637	0.80	0.80	0.050	0.64	0.03	0.07	RHS
90	16/10/2006	4.635	0.60	0.60	0.050	0.36	0.02	0.04	RHS
<b>CARRIED FORWARD:</b>						<b>1,449.08</b>	<b>72.45</b>	<b>168.10</b>	

**LINTASAN RESOURCES SDN. BHD.**  
MAINTENANCE OF FEDERAL ROADS - WEST COAST, SABAH

**R01 POTHOLE PATCHING RECORD**

**DISTRICT:** PENAMPANG

**ROUTE NO.** 501

**ROAD NAME:** JALAN KK - PENAMPANG - LOKKAWI

**MONTH:** OCTOBER 2006

ITEM	DATE	CHAINAGE	Length (m)	Width (m)	Depth (m)	AREA (m2)	VOLUME (m3)	PREMIX QUANTITY (ton)	REMARKS
<b>BROUGHT FORWARD:</b>						<b>1,449.08</b>	<b>72.45</b>	<b>168.10</b>	
91	16/10/2006	4.633	0.60	0.60	0.050	0.36	0.02	0.04	RHS
92	16/10/2006	4.599	1.00	0.80	0.050	0.80	0.04	0.09	RHS
93	16/10/2006	4.599	0.80	0.80	0.050	0.64	0.03	0.07	RHS
94	16/10/2006	4.589	1.00	0.60	0.050	0.60	0.03	0.07	RHS
95	16/10/2006	4.587	0.80	0.40	0.050	0.32	0.02	0.04	RHS
96	16/10/2006	4.585	0.80	0.60	0.050	0.48	0.02	0.06	RHS
97	16/10/2006	4.583	0.60	0.60	0.050	0.36	0.02	0.04	RHS
98	16/10/2006	4.577	1.00	0.80	0.050	0.80	0.04	0.09	RHS
99	19/10/2006	8.373	0.40	0.40	0.050	0.16	0.01	0.02	RHS
100	19/10/2006	8.377	0.40	0.40	0.050	0.16	0.01	0.02	RHS
101	19/10/2006	8.379	1.20	1.00	0.050	1.20	0.06	0.14	RHS
102	19/10/2006	8.399	1.00	1.00	0.050	1.00	0.05	0.12	RHS
103	19/10/2006	8.579	1.00	0.80	0.050	0.80	0.04	0.09	RHS
104	19/10/2006	10.127	2.00	2.00	0.050	4.00	0.20	0.46	LHS
105	19/10/2006	10.129	0.40	0.40	0.050	0.16	0.01	0.02	LHS
106	19/10/2006	10.131	1.20	0.80	0.050	0.96	0.05	0.11	LHS
107	19/10/2006	10.135	0.80	0.80	0.050	0.64	0.03	0.07	RHS
108	19/10/2006	16.919	0.80	0.60	0.050	0.48	0.02	0.06	RHS
109	24/10/2006	15.829	0.80	0.80	0.050	0.64	0.03	0.07	LHS
110	24/10/2006	15.833	0.40	0.80	0.050	0.32	0.02	0.04	LHS
111	24/10/2006	15.835	1.20	0.80	0.050	0.96	0.05	0.11	LHS
112	24/10/2006	15.837	0.60	0.60	0.050	0.36	0.02	0.04	LHS
113	24/10/2006	15.839	0.60	0.40	0.050	0.24	0.01	0.03	LHS
114	24/10/2006	15.847	2.00	0.60	0.050	1.20	0.06	0.14	LHS
115	24/10/2006	15.853	1.00	0.80	0.050	0.80	0.04	0.09	LHS
116	24/10/2006	15.855	2.00	1.00	0.050	2.00	0.10	0.23	RHS
117	24/10/2006	15.853	0.60	0.60	0.050	0.36	0.02	0.04	RHS
118	24/10/2006	15.851	0.60	0.60	0.050	0.36	0.02	0.04	RHS
119	24/10/2006	15.851	0.60	0.40	0.050	0.24	0.01	0.03	RHS
120	24/10/2006	15.849	0.60	0.60	0.050	0.36	0.02	0.04	RHS
<b>CARRIED FORWARD:</b>						<b>1,470.84</b>	<b>73.54</b>	<b>170.62</b>	

**LINTASAN RESOURCES SDN. BHD.**  
MAINTENANCE OF FEDERAL ROADS - WEST COAST, SABAH

**R01 POT HOLE PATCHING RECORD**

**DISTRICT:** PENAMPANG

**ROUTE NO.** 501

**ROAD NAME:** JALAN KK - PENAMPANG - LOKKAWI

**MONTH:** OCTOBER 2006

ITEM	DATE	CHAINAGE	Length (m)	Width (m)	Depth (m)	AREA (m2)	VOLUME (m3)	PREMIX QUANTITY (ton)	REMARKS
<b>BROUGHT FORWARD:</b>						<b>1,470.84</b>	<b>73.54</b>	<b>170.62</b>	
121	24/10/2006	15.839	1.00	1.00	0.050	1.00	0.05	0.12	RHS
122	24/10/2006	15.835	0.60	0.60	0.050	0.36	0.02	0.04	RHS
123	24/10/2006	15.833	0.60	0.60	0.050	0.36	0.02	0.04	RHS
124	24/10/2006	15.829	1.00	0.40	0.050	0.40	0.02	0.05	RHS
125	24/10/2006	12.839	0.80	0.60	0.050	0.48	0.02	0.06	RHS
126	24/10/2006	12.837	1.00	0.80	0.050	0.80	0.04	0.09	RHS
127	24/10/2006	12.807	0.80	0.80	0.050	0.64	0.03	0.07	RHS
128	24/10/2006	13.489	1.80	1.40	0.050	2.52	0.13	0.29	LHS
129	24/10/2006	13.799	1.20	0.60	0.050	0.72	0.04	0.08	LHS
130	24/10/2006	13.817	0.80	0.60	0.050	0.48	0.02	0.06	LHS
131	24/10/2006	13.829	1.80	0.80	0.050	1.44	0.07	0.17	LHS
132	24/10/2006	13.849	0.60	0.60	0.050	0.36	0.02	0.04	LHS
133	24/10/2006	16.439	0.40	0.40	0.050	0.16	0.01	0.02	RHS
134	24/10/2006	16.455	0.80	0.80	0.050	0.64	0.03	0.07	LHS
135	24/10/2006	16.457	0.80	0.80	0.050	0.64	0.03	0.07	LHS
136	24/10/2006	16.463	0.80	0.60	0.050	0.48	0.02	0.06	LHS
137	24/10/2006	16.509	0.80	0.80	0.050	0.64	0.03	0.07	LHS
138	24/10/2006	16.557	0.60	0.60	0.050	0.36	0.02	0.04	LHS
139	24/10/2006	16.589	0.80	0.60	0.050	0.48	0.02	0.06	LHS
140	24/10/2006	16.649	0.80	0.80	0.050	0.64	0.03	0.07	LHS
141	24/10/2006	16.719	0.60	0.60	0.050	0.36	0.02	0.04	LHS
142	24/10/2006	16.749	0.40	0.40	0.050	0.16	0.01	0.02	LHS
143	24/10/2006	16.751	1.00	0.80	0.050	0.80	0.04	0.09	LHS
144	24/10/2006	16.752	0.60	0.40	0.050	0.24	0.01	0.03	LHS
145	24/10/2006	16.829	0.40	0.40	0.050	0.16	0.01	0.02	RHS
<b>TOTAL:</b>						<b>1,486.16</b>	<b>74.30</b>	<b>172.40</b>	

**LINTASAN RESOURCES SDN. BHD.**  
 MAINTENANCE OF FEDERAL ROADS - WEST COAST, SABAH

**R01 POTHOLE PATCHING RECORD**

**DISTRICT:** KOTA KINABALU

**ROUTE NO.** 608

**ROAD NAME:** JALAN MASUK KE LAPANGAN TERBANG LAMA

**MONTH:** OCTOBER 2006

ITEM	DATE	CHAINAGE	Length (m)	Width (m)	Depth (m)	AREA (m2)	VOLUME (m3)	PREMIX QUANTITY (ton)	REMARKS
<b>BROUGHT FORWARD:</b>						<b>13.68</b>	<b>0.68</b>	<b>1.59</b>	
<b>TOTAL:</b>						<b>13.68</b>	<b>0.68</b>	<b>1.59</b>	

**LINTASAN RESOURCES SDN BHD.**  
MAINTENANCE OF FEDERAL ROADS - WEST COAST, SABAH

***SUMMARY - POTHOLE PATCHING RECORD***

*Month : OCTOBER 2006*

ITEM	DISTRICT	ROUTE NO.	ROAD NAME	AREA (m <sup>2</sup> )			VOLUME (m <sup>3</sup> )			PREMIX QUANTITY (TON)		
				PREVIOUS MONTH	CURRENT MONTH	CUM. MONTH	PREVIOUS MONTH	CURRENT MONTH	CUM. MONTH	PREVIOUS MONTH	CURRENT MONTH	CUM. MONTH
1	TAMBUNAN	500	Jalan Kota Kinabalu - Keningau - Tenom	388.74	77.10	465.84	21.87	3.91	25.78	50.87	9.09	59.96
2	KENINGAU	500	Jalan Kota Kinabalu - Keningau - Tenom	91.72	13.52	105.24	4.20	0.78	4.98	9.75	1.82	11.57
3	TENOM	500	Jalan Kota Kinabalu - Keningau - Tenom	11.53	28.53	40.06	0.63	0.81	1.44	1.48	1.86	3.34
<b>TOTAL:</b>				<b>491.99</b>	<b>119.15</b>	<b>611.14</b>	<b>26.70</b>	<b>5.50</b>	<b>32.20</b>	<b>62.10</b>	<b>12.77</b>	<b>74.87</b>

**LINTASAN RESOURCES SDN. BHD.**  
MAINTENANCE OF FEDERAL ROADS - WEST COAST, SABAH

**R01 POTHOLE PATCHING RECORD**

**DISTRICT:** TAMBUNAN

**ROUTE NO.** 500

**ROAD NAME:** JLN K. KINABALU - KENINGAU-TENOM

**MONTH:** OCTOBER 2006

ITEM	DATE	CHAINAGE	Length (m)	Width (m)	Depth (m)	AREA (m2)	VOLUME (m3)	PREMIX QUANTITY (ton)	REMARKS
<b>BROUGHT FORWARD:</b>			-	-	-	<b>388.74</b>	<b>21.87</b>	<b>50.87</b>	
1	03/10/2006	82.700	0.60	0.40	0.05	0.24	0.01	0.02	RHS
2	03/10/2006	82.518	1.00	0.80	0.075	0.80	0.06	0.14	RHS
3	03/10/2006	77.100	1.30	1.20	0.075	1.56	0.12	0.28	RHS
4	12/10/2006	45.334	15.20	1.80	0.05	27.36	1.37	3.18	LHS
5	12/10/2006	50.040	0.70	0.60	0.05	0.42	0.02	0.05	RHS
6	12/10/2006	52.317	2.80	0.50	0.05	1.40	0.07	0.16	RHS
7	12/10/2006	52.320	2.20	0.50	0.05	1.10	0.06	0.14	RHS
8	12/10/2006	52.324	1.00	0.80	0.05	0.80	0.04	0.09	RHS
9	12/10/2006	52.325	5.60	0.90	0.05	5.04	0.25	0.58	RHS
10	19/10/2006	66.500	2.20	0.60	0.05	1.32	0.07	0.16	RHS
11	19/10/2006	66.411	0.60	0.40	0.05	0.24	0.01	0.02	RHS
12	19/10/2006	66.366	0.80	0.50	0.05	0.40	0.02	0.05	RHS
13	19/10/2006	66.322	1.40	0.60	0.05	0.84	0.04	0.09	RHS
14	19/10/2006	66.142	0.90	0.70	0.05	0.63	0.03	0.07	RHS
15	19/10/2006	66.139	0.60	0.50	0.05	0.30	0.02	0.05	RHS
16	19/10/2006	66.137	1.70	0.60	0.05	1.02	0.05	0.12	RHS
17	19/10/2006	66.136	2.70	0.60	0.05	1.62	0.08	0.19	RHS
18	19/10/2006	66.133	0.90	0.50	0.05	0.45	0.02	0.05	LHS
19	20/10/2006	70.600	0.90	0.50	0.05	0.45	0.02	0.05	LHS
20	20/10/2006	70.646	0.70	0.50	0.05	0.35	0.02	0.05	LHS
21	20/10/2006	70.650	0.60	0.50	0.05	0.30	0.02	0.05	LHS
22	20/10/2006	70.653	0.50	0.50	0.05	0.25	0.01	0.02	LHS
23	20/10/2006	70.695	2.40	1.70	0.05	4.08	0.20	0.46	RHS
24	20/10/2006	70.713	2.70	0.80	0.05	2.16	0.11	0.26	LHS
25	20/10/2006	70.628	1.90	0.90	0.05	1.71	0.09	0.21	RHS
26	20/10/2006	69.887	1.80	0.70	0.05	1.26	0.06	0.14	RHS
27	20/10/2006	69.393	0.90	0.50	0.05	0.45	0.02	0.05	RHS
28	20/10/2006	69.361	0.50	0.40	0.05	0.20	0.01	0.02	RHS
29	20/10/2006	68.917	0.40	0.40	0.05	0.16	0.01	0.02	LHS
30	20/10/2006	68.617	0.70	0.30	0.05	0.21	0.01	0.02	RHS
<b>TOTAL</b>						<b>445.86</b>	<b>24.79</b>	<b>57.66</b>	

**LINTASAN RESOURCES SDN. BHD.**  
MAINTENANCE OF FEDERAL ROADS - WEST COAST, SABAH

**R01 POTHOLE PATCHING RECORD**

**DISTRICT:** TAMBUNAN

**ROUTE NO.** 500

**ROAD NAME:** JLN K. KINABALU - KENINGAU-TENOM

**MONTH:** OCTOBER 2006

ITEM	DATE	CHAINAGE	Length (m)	Width (m)	Depth (m)	AREA (m2)	VOLUME (m3)	PREMIX QUANTITY (ton)	REMARKS
<b>BROUGHT FORWARD:</b>			-	-	-	<b>445.86</b>	<b>24.79</b>	<b>57.66</b>	
31	20/10/2006	66.743	0.50	0.40	0.05	0.20	0.01	0.02	RHS
32	20/10/2006	66.018	0.70	0.50	0.05	0.35	0.02	0.05	RHS
33	20/10/2006	65.900	0.90	0.80	0.05	0.72	0.04	0.09	RHS
34	20/10/2006	65.892	1.00	0.80	0.05	0.80	0.04	0.09	RHS
35	20/10/2006	65.843	0.50	0.40	0.05	0.20	0.01	0.02	RHS
36	21/10/2006	65.651	3.70	0.70	0.025	2.59	0.06	0.14	RHS
37	21/10/2006	65.650	0.60	0.50	0.05	0.30	0.02	0.05	RHS
38	21/10/2006	64.818	1.40	0.60	0.05	0.84	0.04	0.09	RHS
39	21/10/2006	64.565	1.40	0.40	0.05	0.56	0.03	0.07	RHS
40	21/10/2006	64.450	0.80	0.50	0.05	0.40	0.02	0.05	LHS
41	21/10/2006	64.479	0.50	0.50	0.05	0.25	0.01	0.02	LHS
42	21/10/2006	64.482	1.20	0.50	0.05	0.60	0.03	0.07	LHS
43	21/10/2006	64.483	2.10	0.80	0.05	1.68	0.08	0.19	LHS
44	21/10/2006	64.485	0.60	0.40	0.05	0.24	0.01	0.02	LHS
45	21/10/2006	58.252	0.70	0.60	0.05	0.42	0.02	0.05	RHS
46	21/10/2006	57.825	1.00	0.90	0.05	0.90	0.05	0.12	RHS
47	23/10/2006	64.085	0.70	0.40	0.05	0.28	0.01	0.02	LHS
48	23/10/2006	58.750	0.40	0.30	0.05	0.12	0.01	0.02	RHS
49	27/10/2006	55.332	1.00	0.70	0.075	0.70	0.05	0.12	LHS
50	27/10/2006	55.340	1.60	0.90	0.075	1.44	0.11	0.26	RHS
51	27/10/2006	52.334	2.00	1.30	0.05	2.60	0.13	0.30	RHS
52	27/10/2006	52.342	2.00	0.70	0.05	1.40	0.07	0.16	LHS
53	27/10/2006	52.345	0.60	0.50	0.05	0.30	0.02	0.05	LHS
54	27/10/2006	52.350	1.90	1.10	0.05	2.09	0.10	0.23	LHS
55									
56									
57									
58									
59									
60									
<b>TOTAL</b>						<b>465.84</b>	<b>25.78</b>	<b>59.96</b>	

**LINTASAN RESOURCES SDN. BHD.**  
MAINTENANCE OF FEDERAL ROADS - WEST COAST, SABAH

**R01 POT HOLE PATCHING RECORD**

**DISTRICT:** KENINGAU

**ROUTE NO.** 500

**ROAD NAME:** JLN K. KINABALU - KENINGAU-TENOM

**MONTH:** OCTOBER 2006

ITEM	DATE	CHAINAGE	Length (m)	Width (m)	Depth (m)	AREA (m2)	VOLUME (m3)	PREMIX QUANTITY (ton)	REMARKS
<b>BROUGHT FORWARD:</b>			-	-	-	<b>91.72</b>	<b>4.20</b>	<b>9.75</b>	
1	09/10/2006	121.560	1.00	0.90	0.05	0.90	0.05	0.12	LHS
2	09/10/2006	121.034	1.70	1.00	0.05	1.70	0.09	0.21	RHS
3	09/10/2006	119.307	1.00	0.50	0.05	0.50	0.03	0.07	LHS
4	09/10/2006	119.032	0.70	0.50	0.05	0.35	0.02	0.05	RHS
5	10/10/2006	121.352	5.60	0.50	0.025	2.80	0.07	0.16	RHS
6	10/10/2006	121.350	1.60	1.30	0.025	2.08	0.05	0.12	RHS
7	10/10/2006	112.800	1.10	1.00	0.05	1.10	0.06	0.14	LHS
8	10/10/2006	110.368	2.00	0.50	0.10	1.00	0.10	0.23	RHS
9	10/10/2006	110.368	0.90	0.50	0.10	0.45	0.05	0.12	RHS
10	10/10/2006	110.368	1.80	0.50	0.10	0.90	0.09	0.21	LHS
11	10/10/2006	110.368	0.60	0.50	0.10	0.30	0.03	0.07	LHS
12	10/10/2006	110.344	2.40	0.60	0.10	1.44	0.14	0.32	RHS
13									
14									
15									
16									
17									
18									
19									
20									
21									
22									
23									
24									
25									
26									
27									
28									
29									
30									
<b>TOTAL</b>						<b>105.24</b>	<b>4.98</b>	<b>11.57</b>	

**LINTASAN RESOURCES SDN. BHD.**  
MAINTENANCE OF FEDERAL ROADS - WEST COAST, SABAH

**R01 POT HOLE PATCHING RECORD**

**DISTRICT:** TENOM

**ROUTE NO.** 500

**ROAD NAME:** JLN K. KINABALU - KENINGAU-TENOM

**MONTH:** OCTOBER 2006

ITEM	DATE	CHAINAGE	Length (m)	Width (m)	Depth (m)	AREA (m2)	VOLUME (m3)	PREMIX QUANTITY (ton)	REMARKS
<b>BROUGHT FORWARD:</b>			-	-	-	<b>11.53</b>	<b>0.63</b>	<b>1.48</b>	
1	02/10/2006	164.180	1.50	1.40	0.025	2.10	0.05	0.12	RHS
2	02/10/2006	164.181	0.60	0.40	0.025	0.24	0.01	0.02	RHS
3	02/10/2006	164.183	0.70	0.40	0.025	0.28	0.01	0.02	RHS
4	02/10/2006	164.184	0.60	0.50	0.025	0.30	0.01	0.02	RHS
5	02/10/2006	164.185	0.60	0.40	0.025	0.24	0.01	0.02	RHS
6	02/10/2006	164.186	4.30	0.50	0.025	2.15	0.05	0.12	RHS
7	02/10/2006	164.187	1.10	0.40	0.025	0.44	0.01	0.02	RHS
8	02/10/2006	164.192	2.60	0.80	0.025	2.08	0.05	0.12	RHS
9	02/10/2006	164.195	1.10	0.50	0.025	0.55	0.01	0.02	RHS
10	02/10/2006	164.196	1.10	0.40	0.025	0.44	0.01	0.02	RHS
11	02/10/2006	164.176	0.70	0.40	0.025	0.28	0.01	0.02	RHS
12	02/10/2006	164.172	0.90	0.80	0.05	0.72	0.04	0.09	LHS
13	02/10/2006	164.148	1.00	0.90	0.075	0.90	0.07	0.16	RHS
14	02/10/2006	164.148	0.80	0.70	0.075	0.56	0.04	0.09	LHS
15	02/10/2006	163.400	6.80	2.10	0.025	14.28	0.36	0.84	RHS
16	02/10/2006	163.399	2.70	1.10	0.025	2.97	0.07	0.16	RHS
17									
18									
19									
20									
21									
22									
23									
24									
25									
26									
27									
28									
29									
30									
<b>TOTAL</b>						<b>40.06</b>	<b>1.44</b>	<b>3.34</b>	

**LINTASAN RESOURCES SDN BHD.**  
 MAINTENANCE OF FEDERAL ROADS - WEST COAST, SABAH

***SUMMARY - POTHOLE PATCHING RECORD***

*Month: OCTOBER 2006*

ITEM	DISTRICT	ROUTE NO.	ROAD NAME	AREA (m <sup>2</sup> )			VOLUME (m <sup>3</sup> )			PREMIX QUANTITY (TON)		
				PREVIOUS MONTH	CURRENT MONTH	CUM. MONTH	PREVIOUS MONTH	CURRENT MONTH	CUM. MONTH	PREVIOUS MONTH	CURRENT MONTH	CUM. MONTH
1	Beaufort	01	Jalan Kota Kinabalu - Sindumin	144.158	16.445	160.603	7.218	0.827	8.045	16.750	1.923	18.673
2	Sipitang	01	Jalan Kota Kinabalu - Sindumin	177.063	18.290	195.353	8.874	0.917	9.791	20.588	2.128	22.716
3	Beaufort	502	Jalan Beaufort - Menumbok	85.055	13.495	98.550	4.259	0.679	4.938	9.885	1.576	11.461
4	Kuala Penyu	502	Jalan Beaufort - Menumbok	162.490	0.000	162.490	8.144	0.000	8.144	18.902	0.000	18.902
<b>TOTAL:</b>				<b>568.766</b>	<b>48.230</b>	<b>616.996</b>	<b>28.495</b>	<b>2.423</b>	<b>30.918</b>	<b>66.125</b>	<b>5.627</b>	<b>71.752</b>

**LINTASAN RESOURCES SDN. BHD.**  
MAINTENANCE OF FEDERAL ROADS - WEST COAST, SABAH

## R01 POTHOLE PATCHING RECORD

**DISTRICT:** BEAUFORT

**ROUTE NO.** 01

**ROAD NAME:** JALAN KOTA KINABALU - SINDUMIN

**MONTH:** OCTOBER 2006

ITEM	DATE	CHAINAGE	Length (m)	Width (m)	Depth (m)	AREA (m2)	VOLUME (m3)	PREMIX QUANTITY (ton)	REMARKS
<b>BROUGHT FORWARD:</b>			-	-	-	<b>144.158</b>	<b>7.218</b>	<b>16.750</b>	-
1	10/10/2006	104.060	0.40	0.45	0.050	0.180	0.009	0.021	LHS
2	10/10/2006	122.117	0.50	0.70	0.050	0.350	0.018	0.042	RHS
3	10/10/2006	122.300	0.40	0.60	0.050	0.240	0.012	0.028	RHS
4	10/10/2006	122.335	0.40	0.60	0.050	0.240	0.012	0.028	RHS
5	10/10/2006	122.342	0.30	0.30	0.050	0.090	0.005	0.012	RHS
6	10/10/2006	123.455	1.20	1.80	0.050	2.160	0.108	0.251	RHS
7	18/10/2006	72.440	0.40	0.50	0.050	0.200	0.010	0.023	RHS
8	18/10/2006	72.671	0.30	0.50	0.050	0.150	0.008	0.019	LHS
9	18/10/2006	72.719	0.30	0.60	0.050	0.180	0.009	0.021	LHS
10	18/10/2006	72.719	0.30	0.45	0.050	0.135	0.007	0.016	RHS
11	18/10/2006	72.721	0.70	1.20	0.050	0.840	0.042	0.097	LHS
12	18/10/2006	72.723	0.50	0.60	0.050	0.300	0.015	0.035	LHS
13	18/10/2006	75.900	0.40	0.40	0.050	0.160	0.008	0.019	RHS
14	18/10/2006	75.900	0.80	1.20	0.050	0.960	0.048	0.111	LHS
15	18/10/2006	76.910	0.40	0.50	0.050	0.200	0.010	0.023	LHS
16	18/10/2006	76.912	0.30	0.60	0.050	0.180	0.009	0.021	LHS
17	18/10/2006	76.918	0.40	1.30	0.050	0.520	0.026	0.060	LHS
18	18/10/2006	76.950	0.40	0.90	0.050	0.360	0.018	0.042	LHS
19	18/10/2006	76.954	0.40	0.60	0.050	0.240	0.012	0.028	LHS
20	18/10/2006	77.258	0.30	0.50	0.050	0.150	0.008	0.019	LHS
21	18/10/2006	77.258	0.30	1.00	0.050	0.300	0.015	0.035	RHS
22	18/10/2006	77.259	0.60	0.70	0.050	0.420	0.021	0.049	LHS
23	18/10/2006	77.259	1.00	2.30	0.050	2.300	0.115	0.267	RHS
24	19/10/2006	81.189	0.40	1.00	0.050	0.400	0.020	0.046	LHS
25	19/10/2006	83.585	0.30	0.70	0.050	0.210	0.011	0.026	RHS
26	19/10/2006	83.628	0.50	0.60	0.050	0.300	0.015	0.035	LHS
27	19/10/2006	83.824	0.50	0.80	0.050	0.400	0.020	0.046	LHS
28	19/10/2006	83.825	0.40	0.40	0.050	0.160	0.008	0.019	LHS
29	19/10/2006	84.561	0.30	0.30	0.050	0.090	0.005	0.012	LHS
30	19/10/2006	84.841	0.40	1.10	0.050	0.440	0.022	0.051	RHS
<b>CARRIED FORWARD:</b>						<b>157.013</b>	<b>7.864</b>	<b>18.252</b>	

**LINTASAN RESOURCES SDN. BHD.**  
MAINTENANCE OF FEDERAL ROADS - WEST COAST, SABAH

**R01 POTHOLE PATCHING RECORD**

**DISTRICT:** BEAUFORT

**ROUTE NO.** 01

**ROAD NAME:** JALAN KOTA KINABALU - SINDUMIN

**MONTH:** OCTOBER 2006

ITEM	DATE	CHAINAGE	Length (m)	Width (m)	Depth (m)	AREA (m2)	VOLUME (m3)	PREMIX QUANTITY (ton)	REMARKS
<b>BROUGHT FORWARD:</b>			-	-	-	<b>157.013</b>	<b>7.864</b>	<b>18.252</b>	-
31	19/10/2006	89.565	0.50	0.70	0.050	0.350	0.018	0.042	LHS
32	19/10/2006	99.685	0.70	0.80	0.050	0.560	0.028	0.065	LHS
33	19/10/2006	99.719	0.60	0.70	0.050	0.420	0.021	0.049	LHS
34	19/10/2006	99.724	0.90	1.70	0.050	1.530	0.077	0.179	LHS
35	19/10/2006	99.728	0.60	0.80	0.050	0.480	0.024	0.056	LHS
36	19/10/2006	99.735	0.50	0.50	0.050	0.250	0.013	0.030	LHS
37									
38									
39									
40									
41									
42									
43									
44									
45									
46									
47									
48									
49									
50									
51									
52									
53									
54									
55									
56									
57									
58									
59									
60									
<b>CARRIED FORWARD:</b>						<b>160.603</b>	<b>8.045</b>	<b>18.673</b>	

**LINTASAN RESOURCES SDN. BHD.**  
MAINTENANCE OF FEDERAL ROADS - WEST COAST, SABAH

**R01 POTHOLE PATCHING RECORD**

**DISTRICT:** SIPITANG

**ROUTE NO.** 01

**ROAD NAME:** JALAN KOTA KINABALU - SINDUMIN

**MONTH:** OCTOBER 2006

ITEM	DATE	CHAINAGE	Length (m)	Width (m)	Depth (m)	AREA (m2)	VOLUME (m3)	PREMIX QUANTITY (ton)	REMARKS
<b>BROUGHT FORWARD:</b>			-	-	-	<b>177.063</b>	<b>8.874</b>	<b>20.588</b>	-
1	11/10/2006	128.923	0.40	0.50	0.050	0.200	0.010	0.023	RHS
2	11/10/2006	129.158	0.70	1.10	0.050	0.770	0.039	0.090	LHS
3	11/10/2006	129.390	0.50	0.70	0.050	0.350	0.018	0.042	LHS
4	11/10/2006	129.425	0.70	0.90	0.050	0.630	0.032	0.074	LHS
5	11/10/2006	130.242	0.40	0.50	0.050	0.200	0.010	0.023	RHS
6	11/10/2006	131.430	0.60	1.00	0.050	0.600	0.030	0.070	RHS
7	11/10/2006	137.750	0.80	0.90	0.050	0.720	0.036	0.084	LHS
8	11/10/2006	137.975	0.60	0.50	0.050	0.300	0.015	0.035	LHS
9	11/10/2006	137.982	0.60	1.40	0.050	0.840	0.042	0.097	LHS
10	12/10/2006	138.027	1.10	2.50	0.050	2.750	0.138	0.320	LHS
11	12/10/2006	138.035	1.00	8.20	0.050	8.200	0.410	0.951	LHS
12	12/10/2006	147.682	0.80	0.90	0.050	0.720	0.036	0.084	LHS
13	12/10/2006	156.398	0.30	0.70	0.050	0.210	0.011	0.026	LHS
14	12/10/2006	156.419	0.90	2.00	0.050	1.800	0.090	0.209	LHS
15									
16									
17									
18									
19									
20									
21									
22									
23									
24									
25									
26									
27									
28									
29									
30									
<b>CARRIED FORWARD:</b>						<b>195.353</b>	<b>9.791</b>	<b>22.716</b>	

**LINTASAN RESOURCES SDN. BHD.**  
MAINTENANCE OF FEDERAL ROADS - WEST COAST, SABAH

## R01 POTHOLE PATCHING RECORD

**DISTRICT:** BEAUFORT

**ROUTE NO.** 502

**ROAD NAME:** JALAN BEAUFORT - MENUMBOK

**MONTH:** OCTOBER 2006

ITEM	DATE	CHAINAGE	Length (m)	Width (m)	Depth (m)	AREA (m2)	VOLUME (m3)	PREMIX QUANTITY (ton)	REMARKS
<b>BROUGHT FORWARD:</b>			-	-	-	<b>85.055</b>	<b>4.259</b>	<b>9.885</b>	-
1	14/10/2006	1.420	0.60	0.50	0.050	0.300	0.015	0.035	RHS
2	14/10/2006	3.050	0.50	0.50	0.050	0.250	0.013	0.030	RHS
3	14/10/2006	4.355	0.50	1.10	0.050	0.550	0.028	0.065	RHS
4	14/10/2006	4.359	0.50	1.00	0.050	0.500	0.025	0.058	RHS
5	14/10/2006	4.360	0.40	1.30	0.050	0.520	0.026	0.060	RHS
6	14/10/2006	4.364	0.70	0.90	0.050	0.630	0.032	0.074	RHS
7	14/10/2006	4.369	0.50	0.70	0.050	0.350	0.018	0.042	RHS
8	14/10/2006	6.330	0.40	1.50	0.050	0.600	0.030	0.070	LHS
9	14/10/2006	8.259	0.50	0.90	0.050	0.450	0.023	0.053	RHS
10	14/10/2006	8.263	0.50	0.55	0.050	0.275	0.014	0.032	RHS
11	14/10/2006	8.284	0.30	0.50	0.050	0.150	0.008	0.019	RHS
12	14/10/2006	9.590	0.40	0.55	0.050	0.220	0.011	0.026	LHS
13	14/10/2006	9.592	0.30	0.50	0.050	0.150	0.008	0.019	LHS
14	14/10/2006	9.594	0.30	0.50	0.050	0.150	0.008	0.019	RHS
15	15/10/2006	9.602	0.40	0.50	0.050	0.200	0.010	0.023	LHS
16	15/10/2006	9.605	0.30	0.40	0.050	0.120	0.006	0.014	LHS
17	15/10/2006	9.608	0.40	0.50	0.050	0.200	0.010	0.023	LHS
18	15/10/2006	9.614	0.40	0.40	0.050	0.160	0.008	0.019	LHS
19	15/10/2006	9.614	0.30	0.40	0.050	0.120	0.006	0.014	RHS
20	15/10/2006	19.060	1.00	2.40	0.050	2.400	0.120	0.278	LHS
21	15/10/2006	19.067	1.30	1.80	0.050	2.340	0.117	0.271	LHS
22	15/10/2006	19.071	1.10	2.60	0.050	2.860	0.143	0.332	LHS
23									
24									
25									
26									
27									
28									
29									
30									
<b>CARRIED FORWARD:</b>						<b>98.550</b>	<b>4.938</b>	<b>11.461</b>	

**LINTASAN RESOURCES SDN. BHD.**  
MAINTENANCE OF FEDERAL ROADS - WEST COAST, SABAH

**R01 POTHOLE PATCHING RECORD**

DISTRICT: KUALA PENYU

ROUTE NO. 502

ROAD NAME: JALAN BEAUFORT - MENUMBOK

MONTH: OCTOBER 2006

ITEM	DATE	CHAINAGE	Length (m)	Width (m)	Depth (m)	AREA (m2)	VOLUME (m3)	PREMIX QUANTITY (ton)	REMARKS
<b>BROUGHT FORWARD:</b>			-	-	-	162.490	8.144	18.902	
1									
2									
3									
4									
5									
6									
7									
8									
9									
10									
11									
12									
13									
14									
15									
16									
17									
18									
19									
20									
21									
22									
23									
24									
25									
26									
27									
28									
29									
30									
<b>CARRIED FORWARD:</b>						162.490	8.144	18.902	

DISTRICT : KOTA MARUDU  
ROUTE NO : 01 - JALAN KOTA KINABALU - KUDAT  
LOCATION : CH123.766

### **R01 CRACK SEALING**



**BEFORE**



**IN PROGRESS**



**AFTER**

DISTRICT : BEAUFORT  
ROUTE NO : 01 JALAN KOTA KINABALU - SINDUMIN  
LOCATION : CH95.622 (KM97.380) - LHS

### R01 CRACK SEALING



**BEFORE**



**IN PROGRESS**



**AFTER**

**LINTASAN RESOURCES SDN. BHD.**  
**CRACK SEALING**  
**GRAND SUMMARY**

MONTH: OCTOBER 2006

DISTRICT	ROUTE NO.	ROAD NAME	CRACK SEALING		
			Previous Month	Current Month	Cummulative
			(m)	(m)	(m)
Kota Belud	01	Jalan Kota Kinabalu-Kudat	5,247.00	0.00	5,247.00
Kota Marudu	01	Jalan Kota Kinabalu-Kudat	3,805.00	4,881.00	8,686.00
Kudat	01	Jalan Kota Kinabalu-Kudat	5,101.00	803.00	5,904.00
Tuaran	01	Jalan Kota Kinabalu-Kudat	0.00	0.00	0.00
	22	Jalan Kota Kinabalu-Sandakan	0.00	0.00	0.00
	503	Jalan Berungis-Kota Belud	0.00	0.00	0.00
Kota Kinabalu	01	Jalan Kota Kinabalu-Kudat	0.00	0.00	0.00
	01	Jalan Kota Kinabalu-Sindumin	0.00	0.00	0.00
	606	Jalan Susur Sepangar Bay	623.60	0.00	623.60
	607	Jalan Masuk Ke Pelabuhan Baru	0.00	0.00	0.00
	608	Jalan Masuk Ke Lapangan Terbang Lama	0.00	0.00	0.00
Penampang	01	Jalan Kota Kinabalu-Sindumin	0.00	0.00	0.00
	500	Jalan Kota Kinabalu-Keningau-Tenom	387.00	0.00	387.00
	501	Jalan Kota Kinabalu-Penampang-Lok Kawi	293.70	0.00	293.70
Papar	01	Jalan Kota Kinabalu-Sindumin	0.00	0.00	0.00
Ranau	22	Jalan Kota Kinabalu-Sandakan	154.30	0.00	154.30
Tambunam	500	Jalan Kota Kinabalu-Keningau-Tenom	593.60	359.70	953.30
Keningau	500	Jalan Kota Kinabalu-Keningau-Tenom	0.00	38.90	38.90
Tenom	500	Jalan Kota Kinabalu-Keningau-Tenom	0.00	24.90	24.90
Beaufort	01	Jalan Kota Kinabalu-Sindumin	1,437.70	1,126.95	2,564.65
	502	Jalan Beaufort-Menumbok	0.00	0.00	0.00
Sipitang	01	Jalan Kota Kinabalu-Sindumin	1,460.64	282.35	1,742.99
Kuala Penyu	502	Jalan Beaufort-Menumbok	209.93	0.00	209.93
<b>TOTAL</b>			<b>19,313.47</b>	<b>7,516.80</b>	<b>26,830.27</b>

**LINTASAN RESOURCES SDN. BHD.**  
PRIVATISATION OF WEST COAST SABAH FEDERAL ROADS MAINTENANCE

***SUMMARY - CRACK SEALING RECORD***

**MONTH : OCTOBER 2006**

ITEM	DISTRICT	ROUTE NO.	ROAD NAME	LENGTH ( m )		
				PREVIOUS MONTH	CURRENT MONTH	CUM. MONTH
1	KOTA BELUD	01	JALAN KOTA KINABALU - KUDAT	5,247.00	-	5,247.00
2	KOTA MARUDU	01	JALAN KOTA KINABALU - KUDAT	3,805.00	4,881.00	8,686.00
3	KUDAT	01	JALAN KOTA KINABALU - KUDAT	5,101.00	863.00	5,964.00
<b>TOTAL:</b>				<b>14,153.00</b>	<b>5,744.00</b>	<b>19,897.00</b>

**LINTASAN RESOURCES SDN. BHD.**  
MAINTENANCE OF FEDERAL ROADS - WEST COAST, SABAH

**R01 CRACK SEALING RECORD**

DISTRICT: KOTA BELUD  
ROUTE NO. 01  
ROAD NAME: JALAN KOTA KINABALU - KUDAT  
MONTH: OCTOBER 2006

ITEM	DATE	LOCATION (CH)	CRACK SEALING Length (m)	REMARKS
<b>BROUGHT FORWARD :</b>			<b>5247.00</b>	
1				
2				
3				
4				
5				
6				
7				
8				
9				
10				
11				
12				
13				
14				
15				
16				
17				
18				
19				
20				
21				
22				
23				
24				
25				
26				
27				
28				
29				
30				
<b>BALANCE END OF OCTOBER :</b>			<b>5247.00</b>	

**LINTASAN RESOURCES SDN. BHD.**  
MAINTENANCE OF FEDERAL ROADS - WEST COAST, SABAH

**R01 CRACK SEALING RECORD**

**DISTRICT:** KOTA MARUDU

**ROUTE NO.** 01

**ROAD NAME:** JALAN KOTA KINABALU - KUDAT

**MONTH:** OCTOBER 2006

ITEM	DATE	LOCATION (CH)	CRACK SEALING Length (m)	REMARKS
<b>BROUGHT FORWARD :</b>			<b>3805.00</b>	
1	03/10/2006	126.432	15.00	LANGKON
2	03/10/2006	126.432	15.00	
3	03/10/2006	126.432	10.00	
4	03/10/2006	126.432	10.00	
5	03/10/2006	126.432	18.00	
6	03/10/2006	126.432	12.00	
7	03/10/2006	126.432	17.00	
8	03/10/2006	126.432	13.00	
9	03/10/2006	126.432	16.00	
10	03/10/2006	126.432	14.00	
11	05/10/2006	131.232	18.00	TIGAMAN RASAK
12	05/10/2006	131.232	12.00	
13	05/10/2006	131.232	16.00	
14	05/10/2006	131.232	14.00	
15	05/10/2006	131.232	10.00	
16	05/10/2006	131.232	15.00	
17	05/10/2006	131.232	15.00	
18	05/10/2006	131.232	17.00	
19	05/10/2006	131.232	13.00	
20	05/10/2006	131.232	10.00	
21	05/10/2006	131.232	18.00	
22	05/10/2006	131.232	12.00	
23	05/10/2006	131.232	19.00	
24	05/10/2006	131.232	11.00	
25	05/10/2006	131.232	17.00	
26	05/10/2006	131.232	13.00	
27	05/10/2006	131.232	16.00	
28	05/10/2006	131.232	14.00	
29	05/10/2006	131.232	15.00	
30	05/10/2006	131.232	15.00	
<b>CARRIED FORWARD :</b>			<b>4235.00</b>	

**LINTASAN RESOURCES SDN. BHD.**  
MAINTENANCE OF FEDERAL ROADS - WEST COAST, SABAH

**R01 CRACK SEALING RECORD**

**DISTRICT:** KOTA MARUDU

**ROUTE NO.** 01

**ROAD NAME:** JALAN KOTA KINABALU - KUDAT

**MONTH:** OCTOBER 2006

ITEM	DATE	LOCATION (CH)	CRACK SEALING Length (m)	REMARKS
<b>BROUGHT FORWARD :</b>			<b>4235.00</b>	
31	06/10/2006	131.232	10.00	
32	06/10/2006	131.232	14.00	
33	06/10/2006	131.232	16.00	
34	06/10/2006	131.232	18.00	
35	06/10/2006	131.232	12.00	
36	06/10/2006	131.232	17.00	
37	06/10/2006	131.232	13.00	
38	06/10/2006	131.232	16.00	
39	06/10/2006	131.232	14.00	
40	06/10/2006	131.232	10.00	
41	06/10/2006	131.232	18.00	
42	07/10/2006	133.232	12.00	
43	07/10/2006	133.232	15.00	
44	07/10/2006	133.232	15.00	
45	07/10/2006	133.232	19.00	
46	07/10/2006	133.232	11.00	
47	07/10/2006	133.232	16.00	TIGAMAN SAMPIR
48	07/10/2006	133.232	14.00	
49	07/10/2006	133.232	18.00	
50	07/10/2006	133.232	12.00	
51	07/10/2006	133.232	13.00	
52	07/10/2006	133.232	17.00	
53	07/10/2006	133.232	10.00	
54	07/10/2006	133.232	15.00	
55	07/10/2006	133.232	12.00	
56	07/10/2006	133.232	18.00	
57	07/10/2006	133.232	16.00	
58	09/10/2006	133.232	14.00	
59	09/10/2006	133.232	15.00	
60	09/10/2006	133.232	15.00	
<b>CARRIED FORWARD :</b>			<b>4670.00</b>	

**LINTASAN RESOURCES SDN. BHD.**  
MAINTENANCE OF FEDERAL ROADS - WEST COAST, SABAH

**R01 CRACK SEALING RECORD**

**DISTRICT:** KOTA MARUDU

**ROUTE NO.** 01

**ROAD NAME:** JALAN KOTA KINABALU - KUDAT

**MONTH:** OCTOBER 2006

ITEM	DATE	LOCATION (CH)	CRACK SEALING Length (m)	REMARKS
<b>BROUGHT FORWARD :</b>			<b>4670.00</b>	
61	09/10/2006	133.232	16.00	
62	09/10/2006	133.232	14.00	
63	09/10/2006	133.232	12.00	
64	09/10/2006	133.232	18.00	
65	09/10/2006	133.232	11.00	
66	09/10/2006	133.232	19.00	
67	09/10/2006	133.232	15.00	
68	09/10/2006	133.232	15.00	
69	09/10/2006	133.232	15.00	
70	09/10/2006	133.232	15.00	
71	09/10/2006	133.232	18.00	
72	09/10/2006	133.232	12.00	
73	10/10/2006	132.332	17.00	
74	10/10/2006	132.332	13.00	
75	10/10/2006	132.332	16.00	
76	10/10/2006	132.332	14.00	
77	10/10/2006	132.332	14.00	
78	10/10/2006	132.332	16.00	
79	10/10/2006	132.332	10.00	
80	10/10/2006	132.332	18.00	
81	10/10/2006	132.332	12.00	
82	10/10/2006	132.332	16.00	
83	10/10/2006	132.332	14.00	
84	12/10/2006	132.530	17.00	
85	12/10/2006	132.530	13.00	
86	12/10/2006	132.530	15.00	
87	12/10/2006	132.530	15.00	
88	12/10/2006	132.530	10.00	
89	12/10/2006	132.530	16.00	
90	12/10/2006	132.530	14.00	
<b>CARRIED FORWARD :</b>			<b>5110.00</b>	

**LINTASAN RESOURCES SDN. BHD.**  
MAINTENANCE OF FEDERAL ROADS - WEST COAST, SABAH

**R01 CRACK SEALING RECORD**

**DISTRICT:** KOTA MARUDU

**ROUTE NO.** 01

**ROAD NAME:** JALAN KOTA KINABALU - KUDAT

**MONTH:** OCTOBER 2006

ITEM	DATE	LOCATION (CH)	CRACK SEALING Length (m)	REMARKS
<b>BROUGHT FORWARD :</b>			<b>5110.00</b>	
91	12/10/2006	132.530	17.00	
92	12/10/2006	132.530	13.00	
93	12/10/2006	132.530	16.00	
94	12/10/2006	132.530	14.00	
95	13/10/2006	132.632	12.00	
96	13/10/2006	132.632	18.00	
97	13/10/2006	132.632	19.00	
98	13/10/2006	132.632	11.00	
99	13/10/2006	132.632	10.00	
100	13/10/2006	132.632	10.00	
101	13/10/2006	132.632	10.00	
102	13/10/2006	132.632	16.00	
103	13/10/2006	132.632	14.00	
104	13/10/2006	132.632	18.00	
105	13/10/2006	132.632	12.00	
106	16/10/2006	135.432	17.00	
107	16/10/2006	135.432	13.00	
108	16/10/2006	135.432	10.00	
109	16/10/2006	135.432	10.00	
110	16/10/2006	135.432	10.00	
111	16/10/2006	135.432	15.00	
112	16/10/2006	135.432	15.00	
113	16/10/2006	135.432	12.00	
114	16/10/2006	135.432	18.00	
115	16/10/2006	135.432	16.00	
116	16/10/2006	135.432	14.00	
117	16/10/2006	135.532	11.00	
118	16/10/2006	135.532	19.00	
119	16/10/2006	135.532	15.00	
120	16/10/2006	135.532	15.00	
<b>CARRIED FORWARD :</b>			<b>5530.00</b>	

**LINTASAN RESOURCES SDN. BHD.**  
 MAINTENANCE OF FEDERAL ROADS - WEST COAST, SABAH

**R01 CRACK SEALING RECORD**

**DISTRICT:** KOTA MARUDU

**ROUTE NO.** 01

**ROAD NAME:** JALAN KOTA KINABALU - KUDAT

**MONTH:** OCTOBER 2006

ITEM	DATE	LOCATION (CH)	CRACK SEALING Length (m)	REMARKS
<b>BROUGHT FORWARD :</b>			<b>5530.00</b>	
121	16/10/2006	135.532	18.00	TIGAMAN SAMPIR
122	16/10/2006	135.532	12.00	
123	16/10/2006	135.532	10.00	
124	16/10/2006	135.532	9.00	
125	16/10/2006	135.532	12.00	
126	16/10/2006	135.532	8.00	
127	17/10/2006	132.932	11.00	
128	17/10/2006	132.932	13.00	
129	17/10/2006	132.932	10.00	
130	17/10/2006	132.932	11.00	
131	17/10/2006	132.932	8.00	
132	17/10/2006	132.932	7.00	
133	17/10/2006	132.932	5.00	
134	17/10/2006	132.932	9.00	
135	17/10/2006	132.932	11.00	
136	18/10/2006	132.932	12.00	
137	18/10/2006	132.932	6.00	
138	18/10/2006	132.932	8.00	
139	18/10/2006	132.932	10.00	
140	18/10/2006	132.932	7.00	
141	18/10/2006	132.932	15.00	
142	18/10/2006	132.932	13.00	
143	18/10/2006	132.932	10.00	
144	18/10/2006	132.932	11.00	
145	18/10/2006	132.932	8.00	
146	18/10/2006	132.932	7.00	
147	18/10/2006	132.932	11.00	
148	18/10/2006	132.932	9.00	
149	18/10/2006	132.932	12.00	
150	18/10/2006	132.932	9.00	
<b>CARRIED FORWARD :</b>			<b>5832.00</b>	

**LINTASAN RESOURCES SDN. BHD.**  
MAINTENANCE OF FEDERAL ROADS - WEST COAST, SABAH

**R01 CRACK SEALING RECORD**

**DISTRICT:** KOTA MARUDU

**ROUTE NO.** 01

**ROAD NAME:** JALAN KOTA KINABALU - KUDAT

**MONTH:** OCTOBER 2006

ITEM	DATE	LOCATION (CH)	CRACK SEALING Length (m)	REMARKS
<b>BROUGHT FORWARD :</b>			<b>5832.00</b>	
151	18/10/2006	132.932	11.00	
152	18/10/2006	132.932	8.00	
153	18/10/2006	132.932	10.00	
154	19/10/2006	133.032	7.00	
155	19/10/2006	133.032	12.00	
156	19/10/2006	133.032	15.00	
157	19/10/2006	133.032	9.00	
158	19/10/2006	133.032	13.00	
159	19/10/2006	133.032	8.00	
160	19/10/2006	133.032	10.00	
161	19/10/2006	133.032	7.00	
162	19/10/2006	133.032	9.00	
163	19/10/2006	133.032	6.00	
164	19/10/2006	133.032	16.00	
165	19/10/2006	133.032	14.00	
166	19/10/2006	133.032	10.00	
167	19/10/2006	133.032	9.00	
168	19/10/2006	133.032	15.00	
169	19/10/2006	133.032	17.00	
170	19/10/2006	133.032	11.00	
171	19/10/2006	133.032	14.00	
172	19/10/2006	133.032	13.00	
173	19/10/2006	133.032	15.00	
174	19/10/2006	133.032	12.00	
175	19/10/2006	133.032	18.00	
176	19/10/2006	133.032	15.00	
177	19/10/2006	133.032	10.00	
178	19/10/2006	133.032	8.00	
179	19/10/2006	133.032	7.00	
180	20/10/2006	133.132	16.00	
<b>CARRIED FORWARD :</b>			<b>6177.00</b>	

**LINTASAN RESOURCES SDN. BHD.**  
MAINTENANCE OF FEDERAL ROADS - WEST COAST, SABAH

**R01 CRACK SEALING RECORD**

**DISTRICT:** KOTA MARUDU

**ROUTE NO.** 01

**ROAD NAME:** JALAN KOTA KINABALU - KUDAT

**MONTH:** OCTOBER 2006

ITEM	DATE	LOCATION (CH)	CRACK SEALING Length (m)	REMARKS
<b>BROUGHT FORWARD :</b>			<b>6177.00</b>	
181	20/10/2006	133.132	17.00	
182	20/10/2006	133.132	19.00	
183	20/10/2006	133.132	20.00	
184	20/10/2006	133.132	11.00	
185	20/10/2006	133.132	13.00	
186	20/10/2006	133.132	9.00	
187	20/10/2006	133.132	7.00	
188	20/10/2006	133.132	8.00	
189	20/10/2006	133.132	12.00	
190	20/10/2006	133.132	17.00	
191	20/10/2006	133.132	16.00	
192	20/10/2006	133.132	14.00	
193	20/10/2006	133.132	13.00	
194	20/10/2006	133.132	8.00	
195	20/10/2006	133.132	21.00	
196	20/10/2006	133.132	19.00	
197	20/10/2006	133.132	17.00	
198	20/10/2006	133.132	15.00	
199	20/10/2006	133.132	12.00	
200	20/10/2006	133.132	10.00	
201	20/10/2006	133.132	8.00	
202	20/10/2006	133.132	21.00	
203	20/10/2006	133.132	11.00	
204	20/10/2006	133.132	15.00	
205	20/10/2006	133.132	10.00	
206	20/10/2006	133.132	17.00	
207	23/10/2006	135.232	16.000	
208	23/10/2006	135.232	10.000	
209	23/10/2006	135.232	9.000	
210	23/10/2006	135.232	18.000	
<b>CARRIED FORWARD :</b>			<b>6590.00</b>	

**LINTASAN RESOURCES SDN. BHD.**  
MAINTENANCE OF FEDERAL ROADS - WEST COAST, SABAH

**R01 CRACK SEALING RECORD**

**DISTRICT:** KOTA MARUDU

**ROUTE NO.** 01

**ROAD NAME:** JALAN KOTA KINABALU - KUDAT

**MONTH:** OCTOBER 2006

ITEM	DATE	LOCATION (CH)	CRACK SEALING Length (m)	REMARKS
<b>BROUGHT FORWARD :</b>			<b>6590.00</b>	
211	23/10/2006	135.232	20.00	
212	23/10/2006	135.232	13.00	
213	23/10/2006	135.232	12.00	
214	23/10/2006	135.232	9.00	
215	23/10/2006	135.232	8.00	
216	23/10/2006	135.232	6.00	
217	23/10/2006	135.232	17.00	
218	23/10/2006	135.232	11.00	
219	23/10/2006	135.232	16.00	
220	23/10/2006	135.232	14.00	
221	23/10/2006	135.232	13.00	
222	23/10/2006	135.232	10.00	
223	23/10/2006	135.232	15.00	
224	23/10/2006	135.232	8.00	
225	23/10/2006	135.232	13.00	
226	23/10/2006	135.232	12.00	
227	23/10/2006	135.232	15.00	
228	23/10/2006	135.232	16.00	
229	23/10/2006	135.232	10.00	
230	23/10/2006	135.232	13.00	
231	23/10/2006	135.232	11.00	
232	23/10/2006	135.232	10.00	
233	23/10/2006	135.232	16.00	
234	26/10/2006	135.332	14.00	
235	26/10/2006	135.332	12.00	
236	26/10/2006	135.332	17.00	
237	26/10/2006	135.332	15.00	
238	26/10/2006	135.332	10.00	
239	26/10/2006	135.332	9.00	
240	26/10/2006	135.332	7.00	
<b>CARRIED FORWARD :</b>			<b>6962.00</b>	

**LINTASAN RESOURCES SDN. BHD.**  
MAINTENANCE OF FEDERAL ROADS - WEST COAST, SABAH

**R01 CRACK SEALING RECORD**

**DISTRICT:** KOTA MARUDU

**ROUTE NO.** 01

**ROAD NAME:** JALAN KOTA KINABALU - KUDAT

**MONTH:** OCTOBER 2006

ITEM	DATE	LOCATION (CH)	CRACK SEALING Length (m)	REMARKS
<b>BROUGHT FORWARD :</b>			<b>6962.00</b>	
241	26/10/2006	135.332	17.00	
242	26/10/2006	135.332	13.00	
243	26/10/2006	135.332	9.00	
244	26/10/2006	135.332	18.00	
245	26/10/2006	135.332	16.00	
246	26/10/2006	135.332	13.00	
247	26/10/2006	135.332	10.00	
248	26/10/2006	135.332	8.00	
249	26/10/2006	135.332	11.00	
250	26/10/2006	135.332	13.00	
251	26/10/2006	135.332	18.00	
252	26/10/2006	135.332	9.00	
253	26/10/2006	135.332	14.00	
254	26/10/2006	135.332	15.00	
255	26/10/2006	135.332	10.00	
256	26/10/2006	135.332	11.00	
257	26/10/2006	135.332	15.00	
258	26/10/2006	135.332	10.00	
259	26/10/2006	135.332	19.00	
260	26/10/2006	135.332	16.00	
261	26/10/2006	135.332	11.00	
262	27/10/2006	135.432	12.00	
263	27/10/2006	135.432	9.00	
264	27/10/2006	135.432	14.00	
265	27/10/2006	135.432	20.00	
266	27/10/2006	135.432	11.00	
267	27/10/2006	135.432	17.00	
268	27/10/2006	135.432	16.00	
269	27/10/2006	135.432	14.00	
270	27/10/2006	135.432	10.00	
<b>CARRIED FORWARD :</b>			<b>7361.00</b>	

**LINTASAN RESOURCES SDN. BHD.**  
MAINTENANCE OF FEDERAL ROADS - WEST COAST, SABAH

**R01 CRACK SEALING RECORD**

**DISTRICT:** KOTA MARUDU

**ROUTE NO.** 01

**ROAD NAME:** JALAN KOTA KINABALU - KUDAT

**MONTH:** OCTOBER 2006

ITEM	DATE	LOCATION (CH)	CRACK SEALING Length (m)	REMARKS
<b>BROUGHT FORWARD :</b>			<b>7361.00</b>	
271	27/10/2006	135.432	9.00	
272	27/10/2006	135.432	15.00	
273	27/10/2006	135.432	20.00	
274	27/10/2006	135.432	19.00	
275	27/10/2006	135.432	13.00	
276	27/10/2006	135.432	11.00	
277	27/10/2006	135.432	12.00	
278	27/10/2006	135.432	10.00	
279	27/10/2006	135.432	9.00	
280	27/10/2006	135.432	16.00	
281	27/10/2006	135.432	17.00	
282	27/10/2006	135.432	15.00	
283	27/10/2006	135.432	18.00	
284	27/10/2006	135.432	8.00	
285	27/10/2006	135.432	16.00	
286	27/10/2006	135.432	14.00	
287	27/10/2006	135.432	21.00	
288	27/10/2006	135.432	18.00	
289	27/10/2006	135.432	16.00	
290	27/10/2006	135.432	13.00	
291	27/10/2006	135.432	16.00	
292	27/10/2006	135.432	10.00	
293	27/10/2006	135.432	15.00	
294	27/10/2006	135.432	11.00	
295	27/10/2006	135.432	14.00	
296	28/10/2006	135.532	13.00	
297	28/10/2006	135.532	9.00	
298	28/10/2006	135.532	17.00	
299	28/10/2006	135.532	10.00	
300	28/10/2006	135.532	8.00	
<b>CARRIED FORWARD :</b>			<b>7774.00</b>	

**LINTASAN RESOURCES SDN. BHD.**  
MAINTENANCE OF FEDERAL ROADS - WEST COAST, SABAH

**R01 CRACK SEALING RECORD**

**DISTRICT:** KOTA MARUDU

**ROUTE NO.** 01

**ROAD NAME:** JALAN KOTA KINABALU - KUDAT

**MONTH:** OCTOBER 2006

ITEM	DATE	LOCATION (CH)	CRACK SEALING Length (m)	REMARKS
<b>BROUGHT FORWARD :</b>			<b>7774.00</b>	
301	28/10/2006	135.532	18.00	
302	28/10/2006	135.532	16.00	
303	28/10/2006	135.532	14.00	
304	28/10/2006	135.532	13.00	
305	28/10/2006	135.532	10.00	
306	28/10/2006	135.532	11.00	
307	28/10/2006	135.532	15.00	
308	28/10/2006	135.532	18.00	
309	28/10/2006	135.532	19.00	
310	28/10/2006	135.532	11.00	
311	28/10/2006	135.532	12.00	
312	28/10/2006	135.532	14.00	
313	28/10/2006	135.532	16.00	
314	28/10/2006	135.532	18.00	
315	28/10/2006	135.532	16.00	
316	28/10/2006	135.532	11.00	
317	28/10/2006	135.532	15.00	
318	28/10/2006	135.532	10.00	
319	28/10/2006	135.532	17.00	
320	28/10/2006	135.532	11.00	
321	28/10/2006	135.532	13.00	
322	28/10/2006	135.532	10.00	
323	28/10/2006	135.532	9.00	
324	28/10/2006	135.532	7.00	
325	28/10/2006	135.532	11.00	
326	28/10/2006	135.532	13.00	
327	30/10/2006	135.632	16.00	
328	30/10/2006	135.632	14.00	
329	30/10/2006	135.632	10.00	
330	30/10/2006	135.632	15.00	
<b>CARRIED FORWARD :</b>			<b>8177.00</b>	

**LINTASAN RESOURCES SDN. BHD.**  
MAINTENANCE OF FEDERAL ROADS - WEST COAST, SABAH

**R01 CRACK SEALING RECORD**

**DISTRICT:** KOTA MARUDU

**ROUTE NO.** 01

**ROAD NAME:** JALAN KOTA KINABALU - KUDAT

**MONTH:** OCTOBER 2006

ITEM	DATE	LOCATION (CH)	CRACK SEALING Length (m)	REMARKS
<b>BROUGHT FORWARD :</b>			<b>8177.00</b>	
331	30/10/2006	135.632	8.00	
332	30/10/2006	135.632	12.00	
333	30/10/2006	135.632	9.00	
334	30/10/2006	135.632	7.00	
335	30/10/2006	135.632	10.00	
336	30/10/2006	135.632	11.00	
337	30/10/2006	135.632	20.00	
338	30/10/2006	135.632	15.00	
339	30/10/2006	135.632	19.00	
340	30/10/2006	135.632	17.00	
341	30/10/2006	135.632	18.00	
342	31/10/2006	135.732	11.00	
343	31/10/2006	135.732	10.00	
344	31/10/2006	135.732	15.00	
345	31/10/2006	135.732	16.00	
346	31/10/2006	135.732	17.00	
347	31/10/2006	135.732	10.00	
348	31/10/2006	135.732	14.00	
349	31/10/2006	135.732	9.00	
350	31/10/2006	135.732	17.00	
351	31/10/2006	135.732	15.00	
352	31/10/2006	135.732	14.00	
353	31/10/2006	135.732	11.00	
354	31/10/2006	135.732	9.00	
355	31/10/2006	135.732	7.00	
356	31/10/2006	135.732	8.00	
357	31/10/2006	135.732	12.00	
358	31/10/2006	135.732	16.00	
359	31/10/2006	135.732	14.00	
360	31/10/2006	135.732	12.00	
<b>CARRIED FORWARD :</b>			<b>8560.00</b>	

**LINTASAN RESOURCES SDN. BHD.**  
MAINTENANCE OF FEDERAL ROADS - WEST COAST, SABAH

**R01 CRACK SEALING RECORD**

**DISTRICT:** KOTA MARUDU

**ROUTE NO.** 01

**ROAD NAME:** JALAN KOTA KINABALU - KUDAT

**MONTH:** OCTOBER 2006

ITEM	DATE	LOCATION (CH)	CRACK SEALING Length (m)	REMARKS
<b>BROUGHT FORWARD :</b>			<b>8560.00</b>	
361	31/10/2006	135.732	10.00	
362	31/10/2006	135.732	13.00	
363	31/10/2006	135.732	9.00	
364	31/10/2006	135.732	11.00	
365	31/10/2006	135.732	10.00	
366	31/10/2006	135.732	12.00	
367	31/10/2006	135.732	11.00	
368	31/10/2006	135.732	10.00	
369	31/10/2006	135.732	9.00	
370	31/10/2006	135.732	8.00	
371	31/10/2006	135.732	10.00	
372	31/10/2006	135.732	13.00	
373				
374				
375				
376				
377				
378				
379				
380				
381				
382				
383				
384				
385				
386				
387				
388				
389				
390				
<b>BALANCE END OF OCTOBER :</b>			<b>8686.00</b>	

**LINTASAN RESOURCES SDN. BHD.**  
MAINTENANCE OF FEDERAL ROADS - WEST COAST, SABAH

**R01 CRACK SEALING RECORD**

**DISTRICT:** KUDAT

**ROUTE NO.** 01

**ROAD NAME:** JALAN KOTA KINABALU - KUDAT

**MONTH:** OCTOBER 2006

ITEM	DATE	LOCATION (CH)	CRACK SEALING Length (m)	REMARKS
<b>BROUGHT FORWARD :</b>			<b>5101.00</b>	
1	09/10/2006	147.832	10.00	MATUNGGONG
2	09/10/2006	147.832	15.00	
3	09/10/2006	147.832	15.00	
4	09/10/2006	147.832	16.00	
5	09/10/2006	147.832	14.00	
6	09/10/2006	147.832	17.00	
7	09/10/2006	147.832	13.00	
8	09/10/2006	147.832	18.00	
9	09/10/2006	147.832	12.00	
10	09/10/2006	147.832	19.00	
11	09/10/2006	147.832	11.00	
12	09/10/2006	147.832	16.00	
13	09/10/2006	147.832	14.00	
14	09/10/2006	147.832	10.00	
15	09/10/2006	147.832	10.00	
16	09/10/2006	147.832	14.00	
17	09/10/2006	147.832	16.00	
18	09/10/2006	147.832	18.00	
19	09/10/2006	147.832	12.00	
20	12/10/2006	147.772	16.00	
21	12/10/2006	147.772	14.00	
22	12/10/2006	147.772	17.00	
23	12/10/2006	147.772	13.00	
24	12/10/2006	147.772	13.00	
25	12/10/2006	147.772	15.00	
26	12/10/2006	147.772	15.00	
27	12/10/2006	147.772	19.00	
28	12/10/2006	147.772	11.00	
29	12/10/2006	147.772	13.00	
30	12/10/2006	147.772	17.00	
<b>CARRIED FORWARD :</b>			<b>5534.00</b>	

**LINTASAN RESOURCES SDN. BHD.**

MAINTENANCE OF FEDERAL ROADS - WEST COAST, SABAH

**R01 CRACK SEALING RECORD**

**DISTRICT:** KUDAT

**ROUTE NO.** 01

**ROAD NAME:** JALAN KOTA KINABALU - KUDAT

**MONTH:** OCTOBER 2006

ITEM	DATE	LOCATION (CH)	CRACK SEALING Length (m)	REMARKS
<b>BROUGHT FORWARD :</b>			<b>5534.00</b>	
31	12/10/2006	147.772	18.00	
32	12/10/2006	147.772	12.00	
33	12/10/2006	147.772	13.00	
34	12/10/2006	147.772	17.00	
35	12/10/2006	147.772	19.00	
36	12/10/2006	147.772	11.00	
37	12/10/2006	147.772	10.00	
38	12/10/2006	147.772	10.00	
39	12/10/2006	147.772	16.00	
40	12/10/2006	147.772	14.00	
41	13/10/2006	147.732	16.00	
42	13/10/2006	147.732	14.00	
43	13/10/2006	147.732	17.00	
44	13/10/2006	147.732	13.00	
45	13/10/2006	147.732	15.00	
46	13/10/2006	147.752	15.00	
47	13/10/2006	147.752	19.00	
48	13/10/2006	147.752	11.00	
49	13/10/2006	147.752	13.00	
50	13/10/2006	147.752	17.00	
51	13/10/2006	147.752	18.00	
52	13/10/2006	147.752	12.00	
53	13/10/2006	147.752	13.00	
54	13/10/2006	147.752	17.00	
55	14/10/2006	147.762	19.00	
56	14/10/2006	147.762	11.00	
57	14/10/2006	147.762	10.00	
58	14/10/2006	147.762	10.00	
59	14/10/2006	147.762	16.00	
60	14/10/2006	147.762	14.00	
<b>BALANCE END OF OCTOBER :</b>			<b>5964.00</b>	

**LINTASAN RESOURCES SDN. BHD.**  
PRIVATISATION OF WEST COAST SABAH FEDERAL ROADS MAINTENANCE

***SUMMARY - CRACK SEALING RECORD***

*Month: October 2006*

ITEM	DISTRICT	ROUTE NO.	ROAD NAME	LENGTH ( m )		
				PREVIOUS MONTH	CURRENT MONTH	CUM. MONTH
1	Kota Kinabalu	01	Jalan Kota Kinabalu - Kudat	-	-	-
2	Tuaran	01	Jalan Kota Kinabalu - Kudat	-	-	-
3	Tuaran	22	Jalan Kota Kinabalu - Sandakan	-	-	-
4	Tuaran	503	Jalan Berungis - Kota Belud	-	-	-
5	Kota Kinabalu	606	Jalan Susur Sepangar Bay	623.60	-	623.60
6	Kota Kinabalu	607	Jalan Masuk Ke Pelabuhan Baru, KK	-	-	-
<b>TOTAL:</b>					<b>0.00</b>	<b>623.60</b>

**LINTASAN RESOURCES SDN. BHD.**  
PRIVATISATION OF WEST COAST SABAH FEDERAL ROADS MAINTENANCE

***SUMMARY - CRACK SEALING RECORD***

***Month : October 2006***

ITEM	DISTRICT	ROUTE NO.	ROAD NAME	LENGTH ( m )		
				PREVIOUS MONTH	CURRENT MONTH	CUM. MONTH
1	Ranau	22	Jalan Kota Kinabalu - Sandakan	154.30	-	154.30
<b>TOTAL:</b>				<b>154.30</b>	<b>-</b>	<b>154.30</b>

**LINTASAN RESOURCES SDN. BHD.**  
MAINTENANCE OF FEDERAL ROADS - WEST COAST, SABAH

**R01 CRACK SEALING RECORD**

DISTRICT: Ranau

ROUTE NO. 22

ROAD NAME: Jalan Kota Kinabalu - Sandakan

MONTH: October 06

ITEM	DATE	LOCATION (CH)	CRACK SEALING Length (m)	REMARKS
<b>BROUGHT FORWARD FROM SEPTEMBER 2006:</b>			<b>154.30</b>	
1				
2				
3				
4				
5				
6				
7				
8				
9				
10				
11				
12				
13				
14				
15				
16				
17				
18				
19				
20				
21				
22				
23				
24				
25				
26				
27				
28				
29				
30				
<b>CARRIED FORWARD:</b>			<b>154.30</b>	

**LINTASAN RESOURCES SDN. BHD.**  
PRIVATISATION OF WEST COAST SABAH FEDERAL ROADS MAINTENANCE

***SUMMARY - CRACK SEALING RECORD***

*Month: OCTOBER 2006*

ITEM	DISTRICT	ROUTE NO.	ROAD NAME	LENGTH ( m )		
				PREVIOUS MONTH	CURRENT MONTH	CUM. MONTH
1	Kota Kinabalu	01	Jalan Kota Kinabalu - Sindumin	-	-	-
2	Penampang	01	Jalan Kota Kinabalu - Sindumin	-	-	-
3	Papar	01	Jalan Kota Kinabalu - Sindumin	-	-	-
4	Penampang	500	Jalan Kota Kinabalu - Keningau - Tenom	387.00	-	387.00
5	Penampang	501	Jalan Kota Kinabalu - Penampang - Lok Kawi	293.70	-	293.70
6	Kota Kinabalu	608	Jalan masuk ke Lapangan Terbang Lama, K.K.	-	-	-
<b>TOTAL:</b>				<b>680.70</b>	<b>-</b>	<b>680.70</b>

**LINTASAN RESOURCES SDN. BHD.**  
MAINTENANCE OF FEDERAL ROADS - WEST COAST, SABAH  
**R01 CRACK SEALING RECORD**

DISTRICT: PENAMPANG  
ROUTE NO. 500  
ROAD NAME: JLN KK-KENINGAU-TENOM  
MONTH: OCTOBER 2006

ITEM	DATE	CHAINAGE	Crack Sealing Length (m)	REMARKS
BROUGHT FORWARD:			387.00	
<b>TOTAL:</b>			<b>387.00</b>	

**LINTASAN RESOURCES SDN. BHD.**  
MAINTENANCE OF FEDERAL ROADS - WEST COAST, SABAH  
**R01 CRACK SEALING RECORD**

DISTRICT: PENAMPANG  
ROUTE NO. 501  
ROAD NAME: JLN KK-PENAMPANG-LOK KAWI  
MONTH: OCTOBER 2006

ITEM	DATE	CHAINAGE	Crack Sealing Length (m)	REMARKS
BROUGHT FORWARD:			293.70	
<b>TOTAL:</b>			293.70	

**LINTASAN RESOURCES SDN. BHD.**  
PRIVATISATION OF WEST COAST SABAH FEDERAL ROADS MAINTENANCE

***SUMMARY - CRACK SEALING RECORD***

*Month : OCTOBER 2006*

ITEM	DISTRICT	ROUTE NO.	ROAD NAME	LENGTH ( m )		
				PREVIOUS MONTH	CURRENT MONTH	CUM. MONTH
1	TAMBUNAN	500	Jalan Kota Kinabalu - Keningau - Tenom	593.60	359.70	953.30
2	KENINGAU	500	Jalan Kota Kinabalu - Keningau - Tenom	-	38.90	38.90
3	TENOM	500	Jalan Kota Kinabalu - Keningau - Tenom	-	24.90	24.90
<b>TOTAL:</b>				<b>593.60</b>	<b>423.50</b>	<b>1,017.10</b>

**LINTASAN RESOURCES SDN. BHD.**  
 MAINTENANCE OF FEDERAL ROADS - WEST COAST, SABAH

**R01 CRACK SEALING RECORD**

**DISTRICT:** TAMBUNAN

**ROUTE NO.** 500

**ROAD NAME:** JLN K. KINABALU - KENINGAU - TENOM

**MONTH:** OCTOBER 2006

ITEM	DATE	LOCATION (CH)	CRACK SEALING Length (m)	REMARKS
<b>BROUGHT FORWARD :</b>			<b>593.60</b>	
1	05/10/2006	46.669 to 49.694	218.10	LHS
2	05/10/2006	48.540 to 48.890	26.40	RHS
3	06/10/2006	49.706 to 49.825	60.50	LHS
4	06/10/2006	49.710 to 49.840	54.70	RHS
5				
6				
7				
8				
9				
10				
11				
12				
13				
14				
15				
16				
17				
18				
19				
20				
21				
22				
23				
24				
25				
26				
27				
28				
29				
30				
<b>TOTAL</b>			<b>953.30</b>	

**LINTASAN RESOURCES SDN. BHD.**  
 MAINTENANCE OF FEDERAL ROADS - WEST COAST, SABAH

**R01 CRACK SEALING RECORD**

**DISTRICT:** KENINGAU

**ROUTE NO.** 500

**ROAD NAME:** JLN K. KINABALU - KENINGAU - TENOM

**MONTH:** OCTOBER 2006

ITEM	DATE	LOCATION (CH)	CRACK SEALING Length (m)	REMARKS
<b>BROUGHT FORWARD :</b>			<b>0.00</b>	
1	11/10/2006	117.308 to 117.330	15.80	RHS
2	11/10/2006	117.291 to 117.319	23.10	LHS
3				
4				
5				
6				
7				
8				
9				
10				
11				
12				
13				
14				
15				
16				
17				
18				
19				
20				
21				
22				
23				
24				
25				
26				
27				
28				
29				
30				
<b>TOTAL</b>			<b>38.90</b>	

**LINTASAN RESOURCES SDN. BHD.**  
 MAINTENANCE OF FEDERAL ROADS - WEST COAST, SABAH

**R01 CRACK SEALING RECORD**

**DISTRICT:** TENOM

**ROUTE NO.** 500

**ROAD NAME:** JLN K. KINABALU - KENINGAU - TENOM

**MONTH:** OCTOBER 2006

ITEM	DATE	LOCATION (CH)	CRACK SEALING Length (m)	REMARKS
<b>BROUGHT FORWARD :</b>			<b>0.00</b>	
1	02/10/2006	164.2030 - 164.2179	14.90	LHS + RHS
2	02/10/2006	164.047 - 164.057	10.00	LHS + RHS
3				
4				
5				
6				
7				
8				
9				
10				
11				
12				
13				
14				
15				
16				
17				
18				
19				
20				
21				
22				
23				
24				
25				
26				
27				
28				
29				
30				
<b>TOTAL</b>			<b>24.90</b>	

**LINTASAN RESOURCES SDN. BHD.**  
PRIVATISATION OF WEST COAST SABAH FEDERAL ROADS MAINTENANCE

***SUMMARY - CRACK SEALING RECORD***

*Month : OCTOBER 2006*

ITEM	DISTRICT	ROUTE NO.	ROAD NAME	LENGTH ( m )		
				PREVIOUS MONTH	CURRENT MONTH	CUM. MONTH
1	Beaufort	01	Jalan Kota Kinabalu - Sindumin	1,437.70	1,126.95	2,564.65
2	Beaufort	502	Jalan Beaufort - Menumbok	-	-	-
3	Sipitang	01	Jalan Kota Kinabalu - Sindumin	1,460.64	282.35	1,742.99
4	Kuala Penyu	502	Jalan Beaufort - Menumbok	209.93	-	209.93
<b>TOTAL:</b>				<b>3,108.27</b>	<b>1,409.30</b>	<b>4,517.57</b>

**LINTASAN RESOURCES SDN. BHD.**  
MAINTENANCE OF FEDERAL ROADS - WEST COAST, SABAH

**R01 CRACK SEALING RECORD**

**DISTRICT:** BEAUFORT

**ROUTE NO.** 01

**ROAD NAME:** JALAN KK - SINDUMIN

**MONTH:** OCTOBER 2006

ITEM	DATE	LOCATION (CH)	CRACK SEALING Length (m)	REMARKS
<b>BROUGHT FORWARD :</b>		-	<b>1437.70</b>	-
1	13/10/2006	122.455	10.20	RHS
2	13/10/2006	122.455	20.90	LHS
3	13/10/2006	122.456	4.20	RHS
4	13/10/2006	122.457	6.60	RHS
5	13/10/2006	122.460	3.40	LHS
6	13/10/2006	122.472	1.70	LHS
7	13/10/2006	122.473	0.70	LHS
8	13/10/2006	122.474	3.40	LHS
9	13/10/2006	122.476	1.10	LHS
10	13/10/2006	123.439	9.20	RHS
11	13/10/2006	123.440	4.10	RHS
12	13/10/2006	123.455	1.00	RHS
13	13/10/2006	123.458	1.40	RHS
14	13/10/2006	123.460	1.10	RHS
15	13/10/2006	123.470	11.10	RHS
16	13/10/2006	123.475	28.20	RHS
17	20/10/2006	77.195	20.30	LHS
18	20/10/2006	77.197	12.60	LHS
19	20/10/2006	77.200	15.30	LHS
20	20/10/2006	77.202	2.10	RHS
21	20/10/2006	77.205	6.00	LHS
22	20/10/2006	77.227	11.70	LHS
23	20/10/2006	77.246	13.90	RHS
24	20/10/2006	77.248	24.70	LHS
25	20/10/2006	80.631	17.10	LHS
26	20/10/2006	80.632	10.20	LHS
27	20/10/2006	80.633	2.50	LHS
28	20/10/2006	80.656	7.20	LHS
29	20/10/2006	80.681	23.80	LHS
30	20/10/2006	80.686	13.90	LHS
<b>CARRIED FORWARD:</b>			<b>1727.30</b>	

**LINTASAN RESOURCES SDN. BHD.**  
MAINTENANCE OF FEDERAL ROADS - WEST COAST, SABAH

**R01 CRACK SEALING RECORD**

**DISTRICT:** BEAUFORT

**ROUTE NO.** 01

**ROAD NAME:** JALAN KK - SINDUMIN

**MONTH:** OCTOBER 2006

ITEM	DATE	LOCATION (CH)	CRACK SEALING Length (m)	REMARKS
<b>BROUGHT FORWARD :</b>		-	<b>1727.30</b>	-
31	20/10/2006	80.747	14.50	LHS
32	20/10/2006	80.749	18.70	RHS
33	20/10/2006	80.750	19.00	LHS
34	20/10/2006	80.757	11.40	LHS
35	20/10/2006	80.768	1.60	LHS
36	20/10/2006	80.772	6.70	LHS
37	20/10/2006	80.868	14.70	LHS
38	20/10/2006	80.874	17.30	LHS
39	20/10/2006	80.875	15.80	RHS
40	20/10/2006	80.876	17.90	RHS
41	20/10/2006	80.877	18.50	RHS
42	20/10/2006	80.877	21.00	LHS
43	20/10/2006	80.947	9.40	LHS
44	20/10/2006	80.948	8.40	LHS
45	27/10/2006	89.810	32.10	RHS
46	27/10/2006	89.850	13.60	LHS
47	27/10/2006	89.855	12.90	LHS
48	27/10/2006	89.855	24.30	RHS
49	27/10/2006	89.856	12.50	LHS
50	27/10/2006	89.860	25.80	LHS
51	27/10/2006	89.874	1.70	LHS
52	27/10/2006	90.706	2.40	RHS
53	27/10/2006	90.739	20.00	RHS
54	27/10/2006	90.750	23.80	RHS
55	27/10/2006	92.241	15.40	LHS
56	27/10/2006	92.247	16.20	LHS
57	27/10/2006	92.250	16.70	LHS
58	27/10/2006	92.252	2.50	LHS
59	27/10/2006	92.254	2.10	LHS
60	27/10/2006	92.255	13.60	LHS
<b>CARRIED FORWARD:</b>			<b>2157.80</b>	

**LINTASAN RESOURCES SDN. BHD.**  
MAINTENANCE OF FEDERAL ROADS - WEST COAST, SABAH

**R01 CRACK SEALING RECORD**

**DISTRICT:** BEAUFORT

**ROUTE NO.** 01

**ROAD NAME:** JALAN KK - SINDUMIN

**MONTH:** OCTOBER 2006

ITEM	DATE	LOCATION (CH)	CRACK SEALING Length (m)	REMARKS
------	------	------------------	-----------------------------	---------

<b>BROUGHT FORWARD :</b>		-	<b>2157.80</b>	-
61	27/10/2006	92.258	16.30	LHS
62	27/10/2006	92.258	17.90	RHS
63	27/10/2006	92.262	21.40	LHS
64	27/10/2006	92.265	21.20	RHS
65	27/10/2006	92.575	4.20	RHS
66	28/10/2006	95.039	3.45	RHS
67	28/10/2006	95.042	1.30	RHS
68	28/10/2006	95.045	3.90	RHS
69	28/10/2006	95.048	6.30	RHS
70	28/10/2006	95.053	5.20	LHS
71	28/10/2006	95.095	0.60	LHS
72	28/10/2006	95.103	1.60	LHS
73	28/10/2006	95.106	1.30	LHS
74	28/10/2006	95.550	31.40	LHS
75	28/10/2006	95.556	16.30	RHS
76	28/10/2006	95.560	22.00	RHS
77	28/10/2006	95.560	16.50	LHS
78	28/10/2006	95.574	18.10	LHS
79	28/10/2006	95.578	7.20	RHS
80	28/10/2006	95.585	17.80	LHS
81	28/10/2006	95.590	25.30	LHS
82	28/10/2006	95.590	1.40	RHS
83	28/10/2006	95.595	12.80	LHS
84	28/10/2006	95.600	30.70	LHS
85	28/10/2006	95.610	32.80	LHS
86	28/10/2006	95.620	7.70	LHS
87	28/10/2006	95.622	3.90	LHS
88	28/10/2006	95.625	11.70	LHS
89	28/10/2006	95.630	10.20	LHS
90	28/10/2006	95.640	16.30	LHS
<b>CARRIED FORWARD:</b>			<b>2,544.55</b>	

**LINTASAN RESOURCES SDN. BHD.**  
 MAINTENANCE OF FEDERAL ROADS - WEST COAST, SABAH

**R01 CRACK SEALING RECORD**

**DISTRICT:** BEAUFORT

**ROUTE NO.** 01

**ROAD NAME:** JALAN KK - SINDUMIN

**MONTH:** OCTOBER 2006

ITEM	DATE	LOCATION (CH)	CRACK SEALING Length (m)	REMARKS
------	------	------------------	-----------------------------	---------

<b>BROUGHT FORWARD :</b>		-	<b>2544.55</b>	-
91	28/10/2006	95.665	20.10	LHS
92				
93				
94				
95				
96				
97				
98				
99				
100				
101				
102				
103				
104				
105				
106				
107				
108				
109				
110				
111				
112				
113				
114				
115				
116				
117				
118				
119				
120				
<b>CARRIED FORWARD:</b>			<b>2,564.65</b>	

**LINTASAN RESOURCES SDN. BHD.**  
MAINTENANCE OF FEDERAL ROADS - WEST COAST, SABAH

**R01 CRACK SEALING RECORD**

**DISTRICT:** SIPITANG

**ROUTE NO.** 01

**ROAD NAME:** JALAN KK - SINDUMIN

**MONTH:** OCTOBER 2006

ITEM	DATE	LOCATION (CH)	CRACK SEALING Length (m)	REMARKS
<b>BROUGHT FORWARD :</b>		-	<b>1,460.64</b>	-
1	23/10/2006	136.359	17.50	RHS
2	23/10/2006	136.365	20.00	RHS
3	23/10/2006	136.370	21.50	RHS
4	23/10/2006	136.374	27.00	RHS
5	23/10/2006	136.378	22.10	RHS
6	23/10/2006	136.385	21.30	RHS
7	23/10/2006	136.395	15.50	RHS
8	23/10/2006	136.400	28.15	RHS
9	23/10/2006	136.410	31.70	RHS
10	23/10/2006	136.420	15.40	RHS
11	23/10/2006	136.425	1.50	RHS
12	23/10/2006	136.425	19.40	LHS
13	23/10/2006	136.435	2.20	RHS
14	23/10/2006	136.435	15.90	RHS
15	23/10/2006	136.446	18.80	RHS
16	23/10/2006	136.451	4.40	RHS
17				
18				
19				
20				
21				
22				
23				
24				
25				
26				
27				
28				
29				
30				
<b>CARRIED FORWARD:</b>			<b>1,742.99</b>	

**LINTASAN RESOURCES SDN. BHD.**  
 MAINTENANCE OF FEDERAL ROADS - WEST COAST, SABAH

**R01 CRACK SEALING RECORD**

**DISTRICT:** BEAUFORT

**ROUTE NO.** 502

**ROAD NAME:** JALAN BEAUFORT - MENUMBOK

**MONTH:** OCTOBER 2006

ITEM	DATE	LOCATION (CH)	CRACK SEALING Length (m)	REMARKS
<b>BROUGHT FORWARD :</b>		-	<b>0.00</b>	-
1				
2				
3				
4				
5				
6				
7				
8				
9				
10				
11				
12				
13				
14				
15				
16				
17				
18				
19				
20				
21				
22				
23				
24				
25				
26				
27				
28				
29				
30				
<b>CARRIED FORWARD:</b>			<b>0.00</b>	

**LINTASAN RESOURCES SDN. BHD.**  
MAINTENANCE OF FEDERAL ROADS - WEST COAST, SABAH

**R01 CRACK SEALING RECORD**

**DISTRICT:** KUALA PENYU

**ROUTE NO.** 502

**ROAD NAME:** JALAN BEAUFORT - MENUMBOK

**MONTH:** OCTOBER 2006

<b>ITEM</b>	<b>DATE</b>	<b>LOCATION (CH)</b>	<b>CRACK SEALING Length (m)</b>	<b>REMARKS</b>
<b>BROUGHT FORWARD :</b>			<b>209.93</b>	
1				
2				
3				
4				
5				
6				
7				
8				
9				
10				
11				
12				
13				
14				
15				
16				
17				
18				
19				
20				
21				
22				
23				
24				
25				
26				
27				
28				
29				
30				
<b>CARRIED FORWARD:</b>			<b>209.93</b>	

DISTRICT : KOTA KINABALU  
ROUTE NO : 501 JLN KK-PENAMPANG-LOK KAWI  
LOCATION : CH0.494 (LHS-QEH Traffic Lights)

### **R01 PAVER BLOCK**



**BEFORE**



**IN PROGRESS**



**AFTER**

**LINTASAN RESOURCES SDN. BHD.**  
PRIVATISATION OF WEST COAST SABAH FEDERAL ROADS MAINTENANCE

***SUMMARY - PAVING BLOCK RECORD***

*Month: OCTOBER 2006*

ITEM	DISTRICT	ROUTE NO.	ROAD NAME	AREA (m <sup>2</sup> )		
				PREVIOUS MONTH	CURRENT MONTH	CUM. MONTH
1	Kota Kinabalu	501	Jalan Kota Kinabalu - Penampang - Lok Kawi	109.23	2.40	111.63
<b>TOTAL</b>				<b>109.23</b>	<b>2.40</b>	<b>111.63</b>

**LINTASAN RESOURCES SDN. BHD.**  
 MAINTENANCE OF FEDERAL ROADS - WEST COAST, SABAH  
**R01 PAVING BLOCK RECORD**

**DISTRICT:** KOTA KINABALU

**ROUTE NO.** 501

**ROAD NAME:** JLN KK - PENAMPANG - LOK KAWI

**MONTH:** OCTOBER 2006

ITEM	DATE	CHAINAGE	LENGTH (m)	WIDTH (m)	AREA (m2)	REMARKS
<b>BROUGHT FORWARD:</b>					<b>109.23</b>	
1	15/10/2006	0.529	1.80	1.00	1.80	LHS-QEH Traffic Lights
2	15/10/2006	0.494	1.00	0.60	0.60	LHS-QEH Traffic Lights
<b>TOTAL:</b>					<b>111.63</b>	

**R 02**

**PENYENGGARAAN  
BAHU JALAN  
(SHOULDER)**

DISTRICT : PAPAR  
ROUTE NO : 01 JLN KOTA KINABALU-SINDUMIN  
LOCATION : CH18.235-CH18.737 (RHS)

### R02 SHOULDER REPAIR



**BEFORE**



**IN PROGRESS**



**AFTER**

DISTRICT : PAPAR  
ROUTE NO : 01 JLN KOTA KINABALU-SINDUMIN  
LOCATION : CH29.635-CH29.717 (LHS)

### R02 SHOULDER REPAIR



**BEFORE**



**IN PROGRESS**



**AFTER**

**LINTASAN RESOURCES SDN. BHD.**  
**SHOULDER REPAIR**  
**GRAND SUMMARY**

**MONTH: OCTOBER 2006**

DISTRICT	ROUTE NO	ROAD NAME	EARTH SHOULDER			GRAVEL SHOULDER					
			Previous	Current	Cumm.	Previous		Current		Cumm.	
			Area (m <sup>2</sup> )	Area (m <sup>2</sup> )	Area (m <sup>2</sup> )	Area (m <sup>2</sup> )	Vol (m <sup>3</sup> )	Area (m <sup>2</sup> )	Vol (m <sup>3</sup> )	Area (m <sup>2</sup> )	Vol (m <sup>3</sup> )
Kota Belud	01	Jalan Kota Kinabalu-Kudat	4,040.00	0.00	4,040.00	150.00	48.00	0.00	0.00	150.00	48.00
Kota Marudu	01	Jalan Kota Kinabalu-Kudat	575.00	0.00	575.00	105.00	15.75	0.00	0.00	105.00	15.75
Kudat	01	Jalan Kota Kinabalu-Kudat	1,951.00	0.00	1,951.00	0.00	0.00	0.00	0.00	0.00	0.00
Tuaran	01	Jalan Kota Kinabalu-Kudat	0.00	0.00	0.00	0.00	0.00	0.00	0.00	0.00	0.00
	22	Jalan Kota Kinabalu-Sandakan	0.00	0.00	0.00	0.00	0.00	0.00	0.00	0.00	0.00
	503	Jalan Berungis-Kota Belud	0.00	0.00	0.00	0.00	0.00	0.00	0.00	0.00	0.00
Kota Kinabalu	01	Jalan Kota Kinabalu-Kudat	26,800.00	0.00	26,800.00	1,263.20	343.64	0.00	0.00	1,263.20	343.64
	01	Jalan Kota Kinabalu-Sindumin	0.00	0.00	0.00	0.00	0.00	0.00	0.00	0.00	0.00
	606	Jalan Susur Sepangar Bay	0.00	0.00	0.00	0.00	0.00	0.00	0.00	0.00	0.00
	607	Jalan Masuk Ke Pelabuhan Baru	0.00	0.00	0.00	0.00	0.00	0.00	0.00	0.00	0.00
	608	Jalan Masuk ke Lapangan Terbang Lama	0.00	0.00	0.00	0.00	0.00	0.00	0.00	0.00	0.00
Penampang	01	Jalan Kota Kinabalu-Sindumin	0.00	6,848.00	6,848.00	26.00	3.90	0.00	0.00	26.00	3.90
	500	Jalan Kota Kinabalu-Keningau-Tenom	17,126.00	0.00	17,126.00	6,943.50	939.22	0.00	0.00	6,943.50	939.22
	501	Jalan Kota Kinabalu-Penampang-Lokkawi	1,340.00	0.00	1,340.00	1,082.40	147.36	0.00	0.00	1,082.40	147.36
Papar	01	Jalan Kota Kinabalu-Sindumin	15,681.00	9,860.00	25,541.00	11,923.10	1,788.47	164.00	24.60	12,087.10	1,813.07
Ranau	22	Jalan Kota Kinabalu-Sandakan	1,190.00	155.00	1,345.00	1,664.00	216.80	0.00	0.00	1,664.00	216.80
Tambunan	500	Jalan Kota Kinabalu-Keningau-Tenom	2,146.40	0.00	2,146.40	515.90	74.20	0.00	0.00	515.90	74.20
Keningau	500	Jalan Kota Kinabalu-Keningau-Tenom	0.00	0.00	0.00	52.00	4.29	0.00	0.00	52.00	4.29
Tenom	500	Jalan Kota Kinabalu-Keningau-Tenom	0.00	0.00	0.00	0.00	0.00	0.00	0.00	0.00	0.00
Beaufort	01	Jalan Kota Kinabalu-Sindumin	0.00	0.00	0.00	0.00	0.00	0.00	0.00	0.00	0.00
	502	Jalan Beaufort-Menumbok	0.00	0.00	0.00	0.00	0.00	0.00	0.00	0.00	0.00
Sipitang	01	Jalan Kota Kinabalu-Sindumin	0.00	0.00	0.00	0.00	0.00	0.00	0.00	0.00	0.00
Kuala Penyu	502	Jalan Beaufort-Menumbok	0.00	0.00	0.00	0.00	0.00	0.00	0.00	0.00	0.00
<b>TOTAL</b>			70,849.40	16,863.00	87,712.40	23,725.10	3,581.63	164.00	24.60	23,889.10	3,606.23

**LINTASAN RESOURCES SDN. BHD.**  
 PRIVATISATION OF WEST COAST SABAH FEDERAL ROADS MAINTENANCE

***SUMMARY- SHOULDER REPAIR RECORD***

Month : OCTOBER 2006

ITEM	DISTRICT	ROUTE NO.	ROAD NAME	EARTH SHOULDER			GRAVEL SHOULDER					
				PREVIOUS MONTH	CURRENT MONTH	CUM. MONTH	PREVIOUS MONTH		CURRENT MONTH		CUM. MONTH	
				Area (m <sup>2</sup> )	Area (m <sup>2</sup> )	Area (m <sup>2</sup> )	Area (m <sup>2</sup> )	Volume (m <sup>3</sup> )	Area (m <sup>2</sup> )	Volume (m <sup>3</sup> )	Area (m <sup>2</sup> )	Volume (m <sup>3</sup> )
1	Kota Belud	01	Jalan Kota Kinabalu - Kudat	4,040.00	-	4,040.00	150.00	48.00	-	-	150.00	48.00
2	Kota Marudu	01	Jalan Kota Kinabalu - Kudat	575.00	-	575.00	105.00	15.75	-	-	105.00	15.75
3	Kudat	01	Jalan Kota Kinabalu - Kudat	1,951.00	-	1,951.00	-	-	-	-	-	-
			<b>TOTAL</b>	<b>6,566.00</b>	<b>-</b>	<b>6,566.00</b>	<b>255.00</b>	<b>63.75</b>	<b>-</b>	<b>-</b>	<b>255.00</b>	<b>63.75</b>

**LINTASAN RESOURCES SDN. BHD.**  
 MAINTENANCE OF FEDERAL ROADS - WEST COAST, SABAH

**R02 SHOULDER REPAIR RECORD**

DISTRICT: KOTA BELUD  
 ROUTE NO. 01  
 ROAD NAME: JALAN KOTA KINABALU- KUDAT  
 MONTH: OCTOBER 2006

ITEM	DATE	CHAINAGE		EARTH SHOULDER				GRAVEL SHOULDER					REMARKS
		From	To	Length (m)	Width (m)	Depth (m)	Area (m2)	Length (m)	Width (m)	Depth (m)	Area (m2)	Volume (m3)	
<b>BROUGHT FORWARD:</b>				-	-	-	4,040.00	-	-	-	150.00	48.00	
1													
2													
3													
4													
5													
6													
7													
8													
9													
10													
11													
12													
13													
14													
15													
16													
17													
18													
19													
20													
21													
22													
23													
24													
25													
26													
27													
28													
29													
30													
<b>BALANCE END OF OCTOBER :</b>							4,040.00				150.00	48.00	

**LINTASAN RESOURCES SDN. BHD.**  
 MAINTENANCE OF FEDERAL ROADS - WEST COAST, SABAH

**R02 SHOULDER REPAIR RECORD**

DISTRICT: KOTA MARUDU  
 ROUTE NO. 01  
 ROAD NAME: JALAN KOTA KINABALU - KUDAT  
 MONTH: OCTOBER 2006

ITEM	DATE	CHAINAGE		EARTH SHOULDER				GRAVEL SHOULDER					REMARKS	
				Length	Width	Depth	Area	Length	Width	Depth	Area	Volume		
		From	To	(m)	(m)	(m)	(m2)	(m)	(m)	(m)	(m2)	(m3)		
<b>BROUGHT FORWARD:</b>				-	-	-	575.00	-	-	-	105	15.75		
1														
2														
3														
4														
5														
6														
7														
8														
9														
10														
11														
12														
13														
14														
15														
16														
17														
18														
19														
20														
21														
22														
23														
24														
25														
26														
27														
28														
29														
30														
<b>BALANCE END OF OCTOBER :</b>							575.00				105.00	15.75		

**LINTASAN RESOURCES SDN. BHD.**  
 MAINTENANCE OF FEDERAL ROADS - WEST COAST, SABAH  
**R02 SHOULDER REPAIR RECORD**

DISTRICT: KUDAT  
 ROUTE NO. 01  
 ROAD NAME: JALAN KOTA KINABALU - KUDAT  
 MONTH: OCTOBER 2006

ITEM	DATE	CHAINAGE		EARTH SHOULDER				GRAVEL SHOULDER					REMARKS
		From	To	Length	Width	Depth	Area	Length	Width	Depth	Area	Volume	
				(m)	(m)	(m)	(m2)	(m)	(m)	(m)	(m2)	(m3)	
<b>BROUGHT FORWARD:</b>				-	-	-	1,951.00	-	-	-			
1													
2													
3													
4													
5													
6													
7													
8													
9													
10													
11													
12													
13													
14													
15													
16													
17													
18													
19													
20													
21													
22													
23													
24													
25													
26													
27													
28													
29													
30													
<b>BALANCE END OF OCTOBER :</b>							1,951.00				0.00	0.00	

**LINTASAN RESOURCES SDN. BHD.**  
 PRIVATISATION OF WEST COAST SABAH FEDERAL ROADS MAINTENANCE

***SUMMARY- SHOULDER REPAIR RECORD***

Month: October 2006

ITEM	DISTRICT	ROUTE NO.	ROAD NAME	EARTH SHOULDER			GRAVEL SHOULDER					
				PREVIOUS MONTH	CURRENT MONTH	CUM. MONTH	PREVIOUS MONTH		CURRENT MONTH		CUM. MONTH	
				Area (m <sup>2</sup> )	Area (m <sup>2</sup> )	Area (m <sup>2</sup> )	Area (m <sup>2</sup> )	Volume (m <sup>3</sup> )	Area (m <sup>2</sup> )	Volume (m <sup>3</sup> )	Area (m <sup>2</sup> )	Volume (m <sup>3</sup> )
1	Kota Kinabalu	01	Jalan Kota Kinabalu - Kudat	26,800.00	-	26,800.00	1,263.20	343.64	-	-	1,263.20	343.64
2	Tuaran	01	Jalan Kota Kinabalu - Kudat	-	-	-	-	-	-	-	-	-
3	Tuaran	22	Jalan Kota Kinabalu - Sandakan	-	-	-	-	-	-	-	-	-
4	Tuaran	503	Jalan Berungis - Kota Belud	-	-	-	-	-	-	-	-	-
5	Kota Kinabalu	606	Jalan Susur Sepangar Bay	-	-	-	-	-	-	-	-	-
6	Kota Kinabalu	607	Jalan Masuk Ke Pelabuhan Baru, KK	-	-	-	-	-	-	-	-	-
			<b>TOTAL</b>	<b>26,800.00</b>	<b>-</b>	<b>26,800.00</b>	<b>1,263.20</b>	<b>343.64</b>	<b>-</b>	<b>-</b>	<b>1,263.20</b>	<b>343.64</b>

LINTASAN RESOURCES SDN. BHD.  
 MAINTENANCE OF FEDERAL ROADS - WEST COAST, SABAH

**R02 SHOULDER REPAIR RECORD**

DISTRICT: KOTA KINABALU  
 ROUTE NO. 01  
 ROAD NAME: JALAN KOTA KINABALU - KUDAT  
 MONTH: OCTOBER 2006

ITEM	DATE	CHAINAGE		EARTH SHOULDER				GRAVEL SHOULDER					REMARKS
		From	To	Length (m)	Width (m)	Depth (m)	Area (m2)	Length (m)	Width (m)	Depth (m)	Area (m2)	Volume (m3)	
				-	-	-	26,800.00	-	-	-	1,263.20	343.64	
<b>BROUGHT FORWARD:</b>													
<b>TOTAL :</b>							26,800.00				1,263.20	343.64	

LINTASAN RESOURCES SDN. BHD.  
 MAINTENANCE OF FEDERAL ROADS - WEST COAST, SABAH

**R02 SHOULDER REPAIR RECORD**

DISTRICT: TUARAN  
 ROUTE NO. 01  
 ROAD NAME: JALAN KOTA KINABALU - KUDAT  
 MONTH: SEPTEMBER 2006

ITEM	DATE	CHAINAGE		EARTH SHOULDER				GRAVEL SHOULDER					REMARKS
		From	To	Length (m)	Width (m)	Depth (m)	Area (m <sup>2</sup> )	Length (m)	Width (m)	Depth (m)	Area (m <sup>2</sup> )	Volume (m <sup>3</sup> )	
BROUGHT FORWARD:				-	-	-		-	-	-	-	-	
TOTAL :							0.00				0.00	0.00	

LINTASAN RESOURCES SDN. BHD.  
 MAINTENANCE OF FEDERAL ROADS - WEST COAST, SABAH

**R02 SHOULDER REPAIR RECORD**

DISTRICT: TUARAN  
 ROUTE NO. 22  
 ROAD NAME: JALAN KOTA KINABALU - SANDAKAN  
 MONTH: SEPTEMBER 2006

ITEM	DATE	CHAINAGE		EARTH SHOULDER				GRAVEL SHOULDER					REMARKS	
		From	To	Length (m)	Width (m)	Depth (m)	Area (m <sup>2</sup> )	Length (m)	Width (m)	Depth (m)	Area (m <sup>2</sup> )	Volume (m <sup>3</sup> )		
BROUGHT FORWARD:				-	-	-	-	-	-	-	-	-	-	
TOTAL :							0.00				0.00	0.00		

LINTASAN RESOURCES SDN. BHD.  
 MAINTENANCE OF FEDERAL ROADS - WEST COAST, SABAH

**R02 SHOULDER REPAIR RECORD**

DISTRICT: TUARAN  
 ROUTE NO. 503  
 ROAD NAME: JALAN BERUNGIS - KOTA BELUD  
 MONTH: SEPTEMBER 2006

ITEM	DATE	CHAINAGE		EARTH SHOULDER				GRAVEL SHOULDER					REMARKS
				Length	Width	Depth	Area	Length	Width	Depth	Area	Volume	
		From	To	(m)	(m)	(m)	(m <sup>2</sup> )	(m)	(m)	(m)	(m <sup>2</sup> )	(m <sup>3</sup> )	
BROUGHT FORWARD:				-	-	-	-	-	-	-	-	-	
TOTAL :							0.00				0.00	0.00	

**LINTASAN RESOURCES SDN. BHD.**  
 MAINTENANCE OF FEDERAL ROADS - WEST COAST, SABAH  
**R02 SHOULDER REPAIR RECORD**

DISTRICT: KOTA KINABALU  
 ROUTE NO. 606  
 ROAD NAME: JALAN SUSUR SEPANGAR BAY  
 MONTH: SEPTEMBER 2006

ITEM	DATE	CHAINAGE		EARTH SHOULDER				GRAVEL SHOULDER					REMARKS
		From	To	Length	Width	Depth	Area	Length	Width	Depth	Area	Volume	
				(m)	(m)	(m)	(m <sup>2</sup> )	(m)	(m)	(m)	(m <sup>2</sup> )	(m <sup>3</sup> )	
BROUGHT FORWARD:				-	-	-		-	-	-			
<b>TOTAL :</b>							-				-	-	

**LINTASAN RESOURCES SDN. BHD.**  
 MAINTENANCE OF FEDERAL ROADS - WEST COAST, SABAH

**R02 SHOULDER REPAIR RECORD**

DISTRICT: KOTA KINABALU

ROUTE NO. 607

ROAD NAME: JALAN MASUK KE PELABUHAN BARU KK

MONTH: SEPTEMBER 2006

ITEM	DATE	CHAINAGE		EARTH SHOULDER				GRAVEL SHOULDER					REMARKS
		From	To	Length	Width	Depth	Area	Length	Width	Depth	Area	Volume	
				(m)	(m)	(m)	(m2)	(m)	(m)	(m)	(m2)	(m3)	
BROUGHT FORWARD:				-	-	-		-	-	-			
<b>TOTAL :</b>							-				-	-	

**LINTASAN RESOURCES SDN. BHD.**  
 PRIVATISATION OF WEST COAST SABAH FEDERAL ROADS MAINTENANCE

***SUMMARY- SHOULDER REPAIR RECORD***

Month : October 2006

ITEM	DISTRICT	ROUTE NO.	ROAD NAME	EARTH SHOULDER			GRAVEL SHOULDER					
				PREVIOUS MONTH	CURRENT MONTH	CUM. MONTH	PREVIOUS MONTH		CURRENT MONTH		CUM. MONTH	
				Area (m <sup>2</sup> )	Area (m <sup>2</sup> )	Area (m <sup>2</sup> )	Area (m <sup>2</sup> )	Volume (m <sup>3</sup> )	Area (m <sup>2</sup> )	Volume (m <sup>3</sup> )	Area (m <sup>2</sup> )	Volume (m <sup>3</sup> )
1	Ranau	22	Jalan Kota Kinabalu - Sandakan	1,190.00	155.00	1,345.00	1,664.00	216.80	-	-	1,664.00	216.80
			<b>TOTAL</b>	<b>1,190.00</b>	<b>155.00</b>	<b>1,345.00</b>	<b>1,664.00</b>	<b>216.80</b>	<b>-</b>	<b>-</b>	<b>1,664.00</b>	<b>216.80</b>

**LINTASAN RESOURCES SDN. BHD.**  
 MAINTENANCE OF FEDERAL ROADS - WEST COAST, SABAH  
**R02 SHOULDER REPAIR RECORD**

**DISTRICT:** Ranau  
**ROUTE NO.** 22  
**ROAD NAME:** Jalan Kota Kinabalu - Sandakan  
**MONTH:** October 06

ITEM	DATE	CHAINAGE		EARTH SHOULDER				GRAVEL SHOULDER					REMARKS
				Length (m)	Width (m)	Depth (m)	Area (m <sup>2</sup> )	Length (m)	Width (m)	Depth (m)	Area (m <sup>2</sup> )	Volume (m <sup>3</sup> )	
		From	To										
<b>BROUGHT FORWARD FROM SEPTEMBER 2006:</b>							<b>1,190.00</b>				<b>1,664.00</b>	<b>216.80</b>	
1	11/10/2006	44.000	44.010	10.00	1.20	0.10	12.00						RHS
2	16/10/2006	43.000	43.000	8.00	0.50	0.10	4.00						LHS
3	19/10/2006	102.000	102.000	25.00	1.60	0.10	40.00						LHS
4	20/10/2006	102.100	102.100	30.00	1.80	0.10	54.00						RHS
5	21/10/2006	102.150	102.150	25.00	1.80	0.10	45.00						RHS
6													
7													
8													
9													
10													
11													
12													
13													
14													
15													
16													
17													
18													
19													
20													
21													
22													
23													
24													
25													
26													
27													
28													
29													
30													
<b>CARRIED FORWARD:</b>							<b>1,345.00</b>				<b>1,664.00</b>	<b>216.80</b>	

**LINTASAN RESOURCES SDN. BHD.**  
PRIVATISATION OF WEST COAST SABAH FEDERAL ROADS MAINTENANCE

***SUMMARY- SHOULDER REPAIR RECORD***

Month: OCTOBER 2006

ITEM	DISTRICT	ROUTE NO.	ROAD NAME	EARTH SHOULDER			GRAVEL SHOULDER					
				PREVIOUS MONTH	CURRENT MONTH	CUM. MONTH	PREVIOUS MONTH		CURRENT MONTH		CUM. MONTH	
				Area (m <sup>2</sup> )	Area (m <sup>2</sup> )	Area (m <sup>2</sup> )	Area (m <sup>2</sup> )	Volume (m <sup>3</sup> )	Area (m <sup>2</sup> )	Volume (m <sup>3</sup> )	Area (m <sup>2</sup> )	Volume (m <sup>3</sup> )
1	Kota Kinabalu	01	Jalan Kota Kinabalu - Sindumin	-	-	-	-	-	-	-	-	-
2	Penampang	01	Jalan Kota Kinabalu - Sindumin	-	6,848.00	6,848.00	26.00	3.90	-	-	26.00	3.90
3	Papar	01	Jalan Kota Kinabalu - Sindumin	15,681.00	9,860.80	25,541.80	11,923.10	1,788.47	164.00	24.60	12,087.10	1,813.07
4	Penampang	500	Jalan Kota Kinabalu - Keningau - Tenom	17,126.00	-	17,126.00	6,943.50	939.22	-	-	6,943.50	939.22
5	Penampang	501	Jalan Kota Kinabalu - Penampang - Lok Kawi	1,340.00	-	1,340.00	1,082.40	147.36	-	-	1,082.40	147.36
6	Kota Kinabalu	608	Jalan Masuk Ke Lapangan Terbang Lama, KK	-	-	-	-	-	-	-	-	-
<b>TOTAL</b>				<b>34,147.00</b>	<b>16,708.80</b>	<b>50,855.80</b>	<b>19,975.00</b>	<b>2,878.95</b>	<b>164.00</b>	<b>24.60</b>	<b>20,139.00</b>	<b>2,903.55</b>

LINTASAN RESOURCES SDN. BHD.  
 MAINTENANCE OF FEDERAL ROADS - WEST COAST, SABAH

**R02 SHOULDER REPAIR RECORD**

DISTRICT: PENAMPANG  
 ROUTE NO.: 01  
 ROAD NAME: JALAN KK-SINDUMIN  
 MONTH: OCTOBER 2006

ITEM	DATE	CHAINAGE		EARTH SHOULDER				GRAVEL SHOULDER					REMARKS
		From	To	Length (m)	Width (m)	Depth (m)	Area (m2)	Length (m)	Width (m)	Depth (m)	Area (m2)	Volume (m3)	
<b>BROUGHT FORWARD:</b>							-				26.00	3.90	
1	09/10/06	17.135	17.457	322	4.00		1,288.00						RHS
2	09/10/06	16.935	17.334	399	4.00		1,596.00						LHS
3	13/10/06	17.335	17.426	91	4.00		364.00						LHS
4	14/10/06	16.335	16.672	337	4.00		1,348.00						LHS
5	18/10/06	17.735	18.028	293	4.00		1,172.00						RHS
6	18/10/06	16.435	16.705	270	4.00		1,080.00						RHS
<b>TOTAL:</b>							6,848.00				26.00	3.90	

LINTASAN RESOURCES SDN. BHD.  
 MAINTENANCE OF FEDERAL ROADS - WEST COAST, SABAH

**R02 SHOULDER REPAIR RECORD**

DISTRICT: PAPAR  
 ROUTE NO.: 01  
 ROAD NAME: JALAN KK-SINDUMIN  
 MONTH: OCTOBER 2006

ITEM	DATE	CHAINAGE		EARTH SHOULDER				GRAVEL SHOULDER					REMARKS
		From	To	Length (m)	Width (m)	Depth (m)	Area (m2)	Length (m)	Width (m)	Depth (m)	Area (m2)	Volume (m3)	
<b>BROUGHT FORWARD:</b>							<b>15,681.00</b>				<b>11,923.10</b>	<b>1,788.47</b>	
1	03/10/06	22.435	22.574	139	4.00		556.00						LHS
2	03/10/06	22.835	23.129	294	3.00		882.00						RHS
3	03/10/06	21.935	22.130	195	4.00		780.00						RHS
4	03/10/06	20.935	21.149	214	4.00		854.80						RHS
5	15/10/06	19.835	20.554	719	4.00		2,876.00						RHS
6	15/10/06	19.435	19.911	476	4.00		1,904.00						LHS
7	16/10/06	18.235	18.737	502	4.00		2,008.00						RHS
8	20/10/06	29.635	29.717					82	2.00	0.150	164.00	24.60	LHS
<b>TOTAL:</b>							<b>25,541.80</b>				<b>12,087.10</b>	<b>1,813.07</b>	

LINTASAN RESOURCES SDN. BHD.  
 MAINTENANCE OF FEDERAL ROADS - WEST COAST, SABAH

**R02 SHOULDER REPAIR RECORD**

DISTRICT: PENAMPANG  
 ROUTE NO.: 500  
 ROAD NAME: JLN KK-KENINGAU-TENOM  
 MONTH: OCTOBER 2006

ITEM	DATE	CHAINAGE		EARTH SHOULDER				GRAVEL SHOULDER					REMARKS
		From	To	Length (m)	Width (m)	Depth (m)	Area (m2)	Length (m)	Width (m)	Depth (m)	Area (m2)	Volume (m3)	
BROUGHT FORWARD:							17,126.00				6,943.50	939.22	
TOTAL:							17,126.00				6,943.50	939.22	

LINTASAN RESOURCES SDN. BHD.  
 MAINTENANCE OF FEDERAL ROADS - WEST COAST, SABAH

**R02 SHOULDER REPAIR RECORD**

DISTRICT: PENAMPANG  
 ROUTE NO.: 501  
 ROAD NAME: JLN KK-PENAMPANG-LOK KAWI  
 MONTH: OCTOBER 2006

ITEM	DATE	CHAINAGE		EARTH SHOULDER				GRAVEL SHOULDER					REMARKS
		From	To	Length (m)	Width (m)	Depth (m)	Area (m2)	Length (m)	Width (m)	Depth (m)	Area (m2)	Volume (m3)	
		BROUGHT FORWARD:					1,340.00				1,082.40	147.36	
<b>TOTAL:</b>							1,340.00				1,082.40	147.36	

**LINTASAN RESOURCES SDN. BHD.**  
 PRIVATISATION OF WEST COAST SABAH FEDERAL ROADS MAINTENANCE

***SUMMARY - SHOULDER REPAIR RECORD***

Month : OCTOBER 2006

ITEM	DISTRICT	ROUTE NO.	ROAD NAME	EARTH SHOULDER			GRAVEL SHOULDER					
				PREVIOUS MONTH	CURRENT MONTH	CUM. MONTH	PREVIOUS MONTH		CURRENT MONTH		CUM. MONTH	
				Area (m <sup>2</sup> )	Area (m <sup>2</sup> )	Area (m <sup>2</sup> )	Area (m <sup>2</sup> )	Volume (m <sup>3</sup> )	Area (m <sup>2</sup> )	Volume (m <sup>3</sup> )	Area (m <sup>2</sup> )	Volume (m <sup>3</sup> )
1	TAMBUNAN	500	Jalan Kota Kinabalu - Keningau - Tenom	2,146.40	-	2,146.40	515.90	74.20	-	-	515.90	74.20
2	KENINGAU	500	Jalan Kota Kinabalu - Keningau - Tenom	-	-	-	52.00	4.29	-	-	52.00	4.29
3	TENOM	500	Jalan Kota Kinabalu - Keningau - Tenom	-	-	-	-	-	-	-	-	-
<b>TOTAL</b>				<b>2,146.40</b>	<b>-</b>	<b>2,146.40</b>	<b>567.90</b>	<b>78.49</b>	<b>-</b>	<b>-</b>	<b>567.90</b>	<b>78.49</b>

LINTASAN RESOURCES SDN. BHD.  
 MAINTENANCE OF FEDERAL ROADS - WEST COAST, SABAH

**R02 SHOULDER REPAIR RECORD**

DISTRICT: TAMBUNAN  
 ROUTE NO. 500  
 ROAD NAME: JLN K. KINABALU - KENINGAU - TENOM  
 MONTH: OCTOBER 2006

ITEM	DATE	CHAINAGE		EARTH SHOULDER				GRAVEL SHOULDER					REMARKS
		From	To	Length	Width	Depth	Area	Length	Width	Depth	Area	Volume	
				(m)	(m)	(m)	(m2)	(m)	(m)	(m)	(m2)	(m3)	
<b>BROUGHT FORWARD:</b>							2,146.40				515.90	74.20	
1													
2													
3													
4													
5													
6													
7													
8													
9													
10													
11													
12													
13													
14													
15													
16													
17													
18													
19													
20													
21													
22													
23													
24													
25													
26													
27													
28													
29													
30													
<b>TOTAL</b>							2,146.40				515.90	74.20	

**LINTASAN RESOURCES SDN. BHD.**  
 MAINTENANCE OF FEDERAL ROADS - WEST COAST, SABAH

**R02 SHOULDER REPAIR RECORD**

DISTRICT: KENINGAU  
 ROUTE NO. 500  
 ROAD NAME: JLN K. KINABALU - KENINGAU - TENOM  
 MONTH: OCTOBER 2006

ITEM	DATE	CHAINAGE		EARTH SHOULDER				GRAVEL SHOULDER					REMARKS	
		From	To	Length	Width	Depth	Area	Length	Width	Depth	Area	Volume		
				(m)	(m)	(m)	(m <sup>2</sup> )	(m)	(m)	(m)	(m <sup>2</sup> )	(m <sup>3</sup> )		
<b>BROUGHT FORWARD:</b>							0.00				52.00	4.29		
1														
2														
3														
4														
5														
6														
7														
8														
9														
10														
11														
12														
13														
14														
15														
16														
17														
18														
19														
20														
21														
22														
23														
24														
25														
26														
27														
28														
29														
30														
<b>TOTAL</b>							0.00				52.00	4.29		

**LINTASAN RESOURCES SDN. BHD.**  
 MAINTENANCE OF FEDERAL ROADS - WEST COAST, SABAH  
**R02 SHOULDER REPAIR RECORD**

DISTRICT: TENOM  
 ROUTE NO. 500  
 ROAD NAME: JLN K. KINABALU - KENINGAU - TENOM  
 MONTH: OCTOBER 2006

ITEM	DATE	CHAINAGE		EARTH SHOULDER				GRAVEL SHOULDER					REMARKS
		From	To	Length (m)	Width (m)	Depth (m)	Area (m2)	Length (m)	Width (m)	Depth (m)	Area (m2)	Volume (m3)	
<b>BROUGHT FORWARD:</b>							0.00				0.00	0.00	
1													
2													
3													
4													
5													
6													
7													
8													
9													
10													
11													
12													
13													
14													
15													
16													
17													
18													
19													
20													
21													
22													
23													
24													
25													
26													
27													
28													
29													
30													
<b>TOTAL</b>							0.00				0.00	0.00	



M.
NTH
Volume (m <sup>3</sup> )
-
-
-
-
-

LINTASAN RESOURCES SDN. BHD.  
 MAINTENANCE OF FEDERAL ROADS - WEST COAST, SABAH

**R02 SHOULDER REPAIR RECORD**

DISTRICT: BEAUFORT

ROUTE NO. 01

ROAD NAME: JALAN KOTA KINABALU - SINDUMIN

MONTH: OCTOBER 2006

ITEM	DATE	CHAINAGE		EARTH SHOULDER				GRAVEL SHOULDER					REMARKS
				Length	Width	Depth	Area	Length	Width	Depth	Area	Volume	
		From	To	(m)	(m)	(m)	(m2)	(m)	(m)	(m)	(m2)	(m3)	
<b>BROUGHT FORWARD:</b>				-	-	-	0.00	-	-	-	0.00	0.00	-
1													
2													
3													
4													
5													
6													
7													
8													
9													
10													
11													
12													
13													
14													
15													
16													
17													
18													
19													
20													
21													
22													
23													
24													
25													
26													
27													
28													
29													
30													
<b>CARRIED FORWARD:</b>							0.00				0.00	0.00	

LINTASAN RESOURCES SDN. BHD.  
 MAINTENANCE OF FEDERAL ROADS - WEST COAST, SABAH

**R02 SHOULDER REPAIR RECORD**

DISTRICT: SIPITANG

ROUTE NO. 01

ROAD NAME: JALAN KOTA KINABALU - SINDUMIN

MONTH: OCTOBER 2006

ITEM	DATE	CHAINAGE		EARTH SHOULDER				GRAVEL SHOULDER					REMARKS
		From	To	Length (m)	Width (m)	Depth (m)	Area (m2)	Length (m)	Width (m)	Depth (m)	Area (m2)	Volume (m3)	
<b>BROUGHT FORWARD:</b>				-	-	-	0.00	-	-	-	0.00	0.00	-
1													
2													
3													
4													
5													
6													
7													
8													
9													
10													
11													
12													
13													
14													
15													
16													
17													
18													
19													
20													
21													
22													
23													
24													
25													
26													
27													
28													
29													
30													
<b>CARRIED FORWARD:</b>							0.00				0.00	0.00	

LINTASAN RESOURCES SDN. BHD.  
 MAINTENANCE OF FEDERAL ROADS - WEST COAST, SABAH

**R02 SHOULDER REPAIR RECORD**

DISTRICT: BEAUFORT

ROUTE NO. 502

ROAD NAME: JALAN BEAUFORT - MENUMBOK

MONTH: OCTOBER 2006

ITEM	DATE	CHAINAGE		EARTH SHOULDER				GRAVEL SHOULDER					REMARKS
		From	To	Length (m)	Width (m)	Depth (m)	Area (m2)	Length (m)	Width (m)	Depth (m)	Area (m2)	Volume (m3)	
<b>BROUGHT FORWARD:</b>				-	-	-	0.00	-	-	-	0.00	0.00	-
1													
2													
3													
4													
5													
6													
7													
8													
9													
10													
11													
12													
13													
14													
15													
16													
17													
18													
19													
20													
21													
22													
23													
24													
25													
26													
27													
28													
29													
30													
<b>CARRIED FORWARD:</b>							0.00				0.00	0.00	

LINTASAN RESOURCES SDN. BHD.  
 MAINTENANCE OF FEDERAL ROADS - WEST COAST, SABAH

**R02 SHOULDER REPAIR RECORD**

DISTRICT: KUALA PENYU  
 ROUTE NO. 502  
 ROAD NAME: JALAN BEAUFORT - MENUMBOK  
 MONTH: OCTOBER 2006

ITEM	DATE	CHAINAGE		EARTH SHOULDER				GRAVEL SHOULDER					REMARKS
		From	To	Length (m)	Width (m)	Depth (m)	Area (m2)	Length (m)	Width (m)	Depth (m)	Area (m2)	Volume (m3)	
<b>BROUGHT FORWARD:</b>				-	-	-	0.00	-	-	-	0.00	0.00	-
1													
2													
3													
4													
5													
6													
7													
8													
9													
10													
11													
12													
13													
14													
15													
16													
17													
18													
19													
20													
21													
22													
23													
24													
25													
26													
27													
28													
29													
30													
<b>CARRIED FORWARD:</b>							0.00				0.00	0.00	

**R 03**

**PEMOTONGAN  
RUMPUT  
(GRASS CUTTING)**

DISTRICT : PENAMPANG  
ROUTE NO : 501 JLN KK-PENAMPANG-LOK KAWI  
LOCATION : CH16.349 (RHS)

### **R03 GRASS CUTTING**



**BEFORE**



**IN PROGRESS**



**AFTER**

DISTRICT : KUALA PENYU  
ROUTE NO : 502 JALAN BEAUFORT - MENUMBOK  
LOCATION : CH33.914 (KM33.914) - RHS

### RO3 GRASS CUTTING



**BEFORE**



**IN PROGRESS**



**AFTER**

LINTASAN RESOURCES SDN. BHD.

**GRASS CUTTING**  
**GRAND SUMMARY**

**MONTH: 'OCTOBER 2006**

DISTRICT	ROUTE NO.	ROAD NAME	Previous Mths	Current Mth	Cummulative
			(Km)	(Km)	(Km)
Kota Belud	01	Jalan Kota Kinabalu-Kudat	503.460	55.940	559.400
Kota Marudu	01	Jalan Kota Kinabalu-Kudat	288.000	32.000	320.000
Kudat	01	Jalan Kota Kinabalu-Kudat	495.230	55.030	550.260
Tuaran	01	Jalan Kota Kinabalu-Kudat	318.485	30.890	349.375
	22	Jalan Kota Kinabalu-Sandakan	386.220	42.580	428.800
	503	Jalan Berungis-Kota Belud	159.300	17.700	177.000
Kota Kinabalu	01	Jalan Kota Kinabalu-Kudat	316.560	31.240	347.800
	01	Jalan Kota Kinabalu-Sindumin	116.480	12.310	128.790
	606	Jalan Susur Sepangar Bay	96.480	10.720	107.200
	607	Jalan Masuk Ke Pelabuhan Baru	6.120	0.680	6.800
	608	Jalan K Masuk Ke Lapangan Terbang Lama	32.730	2.180	34.910
Penampang	01	Jalan Kota Kinabalu-Sindumin	85.620	10.980	96.600
	500	Jalan Kota Kinabalu-Keningau-Tenom	442.530	49.170	491.700
	501	Jalan Kota Kinabalu-Penampang-Lok Kawi	207.090	23.010	230.100
Papar	01	Jalan Kota Kinabalu-Sindumin	490.230	74.550	564.780
Ranau	22	Jalan Kota Kinabalu-Sandakan	919.800	102.200	1,022.000
Tambunam	500	Jalan Kota Kinabalu-Keningau-Tenom	552.790	59.300	612.090
Keningau	500	Jalan Kota Kinabalu-Keningau-Tenom	441.280	44.970	486.250
Tenom	500	Jalan Kota Kinabalu-Keningau-Tenom	257.385	28.470	285.855
Beaufort	01	Jalan Kota Kinabalu-Sindumin	515.208	57.097	572.305
	502	Jalan Beaufort-Menumbok	202.635	22.515	225.150
Sipitang	01	Jalan Kota Kinabalu-Sindumin	309.204	34.356	343.560
Kuala Penyu	502	Jalan Beaufort-Menumbok	333.450	37.050	370.500
<b>TOTAL</b>			<b>7,476.287</b>	<b>834.938</b>	<b>8,311.225</b>

**LINTASAN RESOURCES SDN. BHD.**  
PRIVATISATION OF WEST COAST SABAH FEDERAL ROADS MAINTENANCE

***SUMMARY - GRASS CUTTING***

**MONTH: OCTOBER 2006**

ITEM	DISTRICT	ROUTE NO.	ROAD NAME	LENGTH ( km )		
				PREVIOUS MONTH	CURRENT MONTH	CUM. MONTH
1	Kota Belud	01	Jalan Kota Kinabalu - Kudat	503.460	55.940	559.400
2	Kota Marudu	01	Jalan Kota Kinabalu - Kudat	288.000	32.000	320.000
3	Kudat	01	Jalan Kota Kinabalu - Kudat	495.230	55.030	550.260
<b>TOTAL:</b>				<b>1,286.690</b>	<b>142.970</b>	<b>1,429.660</b>

**LINTASAN RESOURCES SDN. BHD.**  
MAINTENANCE OF FEDERAL ROADS - WEST COAST, SABAH

**R03 GRASS CUTTING**

**DISTRICT:** KOTA BELUD  
**ROUTE NO:** 01  
**ROAD NAME:** JALAN KOTA KINABALU - KUDAT  
**MONTH:** OCTOBER 2006

DATE OF CUTTING	CHAINAGE		Length (km)	REMARKS
	From	To		
<b>BROUGHT FORWARD :</b>			<b>503.46</b>	
04/10/2006	58.980	66.970	7.99	
07/10/2006	66.970	72.970	6.00	
07/10/2006	72.970	76.970	4.00	Protocol 1st cycle
07/10/2006	76.970	78.900	1.93	
10/10/2006	78.900	84.700	5.80	
13/10/2006	84.700	92.600	7.90	
17/10/2006	92.600	98.500	5.90	
20/10/2006	98.500	110.920	12.42	
20/10/2006	72.970	76.970	4.00	Protocol 2nd cycle
<b>BALANCE END OF OCTOBER :</b>			<b>559.40</b>	

**LINTASAN RESOURCES SDN. BHD.**  
 MAINTENANCE OF FEDERAL ROADS - WEST COAST, SABAH

**R03 GRASS CUTTING**

**DISTRICT:**                     KOTA MARUDU                      
**ROUTE NO:**                                     01                                      
**ROAD NAME:**           JALAN KOTA KINABALU - KUDAT            
**MONTH:**                                     OCTOBER 2006                                    

DATE OF CUTTING	CHAINAGE		Length (km)	REMARKS
	From	To		
<b>BROUGHT FORWARD :</b>			<b>288.00</b>	
02/10/2006	119.115	121.115	2.00	Protocol 1st cycle
21/10/2006	110.920	115.200	4.28	
23/10/2006	115.200	119.115	3.91	
23/10/2006	119.115	121.115	2.00	Protocol 2nd cycle
27/10/2006	121.115	129.150	8.04	
30/10/2006	129.150	137.000	7.85	
31/10/2006	137.000	140.920	3.92	
<b>BALANCE END OF OCTOBER :</b>			<b>320.00</b>	



**LINTASAN RESOURCES SDN. BHD.**  
PRIVATISATION OF WEST COAST SABAH FEDERAL ROADS MAINTENANCE

***SUMMARY - GRASS CUTTING***

***Month: October 2006***

ITEM	DISTRICT	ROUTE NO.	ROAD NAME	LENGTH ( km )		
				PREVIOUS MONTH	CURRENT MONTH	CUM. MONTH
1	Kota Kinabalu	01	Jalan Kota Kinabalu - Kudat	316.560	31.240	347.800
2	Tuaran	01	Jalan Kota Kinabalu - Kudat	318.485	30.890	349.375
3	Tuaran	22	Jalan Kota Kinabalu - Sandakan	386.220	42.580	428.800
4	Tuaran	503	Jalan Berungis - Kota Belud	159.300	17.700	177.000
5	Kota Kinabalu	606	Jalan Susur Sepangar Bay	96.480	10.720	107.200
6	Kota Kinabalu	607	Jalan Masuk Ke Pelabuhan Baru, KK	6.120	0.680	6.800
<b>TOTAL:</b>				<b>1,283.165</b>	<b>133.810</b>	<b>1,416.975</b>

**LINTASAN RESOURCES SDN. BHD.**  
 MAINTENANCE OF FEDERAL ROADS - WEST COAST, SABAH  
**R03 GRASS CUTTING RECORD**

**DISTRICT:** KOTA KINABALU  
**ROUTE NO:** 01  
**ROAD NAME:** JALAN KOTA KINABALU - KUDAT  
**MONTH:** OCTOBER 2006

ITEM	DATE OF CUTTING	CHAINAGE		Length (km)	REMARKS
		From	To		
<b>BROUGHT FORWARD :</b>				<b>316.560</b>	
1	06/10/2006	0.480	1.000	0.520	Protocol
2	06/10/2006	2.300	7.700	5.400	Protocol
3	09/10/2006	7.700	13.800	6.100	Protocol
4	12/10/2006	13.800	17.400	3.600	Protocol
5	19/10/2006	0.480	1.000	0.520	Protocol
6	19/10/2006	2.300	3.800	1.500	Protocol
7	22/10/2006	3.800	10.900	7.100	Protocol
8	26/10/2006	10.900	17.400	6.500	Protocol
<b>TOTAL :</b>				<b>347.800</b>	

**LINTASAN RESOURCES SDN. BHD.**  
 MAINTENANCE OF FEDERAL ROADS - WEST COAST, SABAH  
**R03 GRASS CUTTING RECORD**

**DISTRICT:** TUARAN  
**ROUTE NO:** 01  
**ROAD NAME:** JALAN KOTA KINABALU - KUDAT  
**MONTH:** OCTOBER 2006

ITEM	DATE OF CUTTING	CHAINAGE		Length (km)	REMARKS
		From	To		
<b>BROUGHT FORWARD :</b>				<b>318.485</b>	
1	03/10/2006	36.602	32.720	3.882	Normal
2	06/10/2006	32.720	30.400	2.320	Protocol
3	20/10/2006	32.720	30.400	2.320	Protocol
4	16/10/2006	36.602	48.602	12.000	
5	16/10/2006	58.970	55.902	3.068	
6	19/10/2006	48.602	53.402	4.800	
7	19/10/2006	55.902	53.402	2.500	
<b>TOTAL :</b>				<b>349.375</b>	

**LINTASAN RESOURCES SDN. BHD.**  
 MAINTENANCE OF FEDERAL ROADS - WEST COAST, SABAH  
**R03 GRASS CUTTING RECORD**

**DISTRICHT:** TUARAN  
**ROUTE NO:** 22  
**ROAD NAME:** JALAN KOTA KINABALU - SANDAKAN  
**MONTH:** OCTOBER 2006

ITEM	DATE OF CUTTING	CHAINAGE		Length (km)	REMARKS
		From	To		
<b>BROUGHT FORWARD :</b>				<b>386.220</b>	
1	02/10/2006	0.000	6.000	6.000	
2	05/10/2006	6.000	15.000	9.000	
3	05/10/2006	16.000	20.000	4.000	
4	09/10/2006	15.000	16.000	1.000	
5	09/10/2006	20.000	32.500	12.500	
6	12/10/2006	32.500	42.580	10.080	
<b>TOTAL :</b>				<b>428.800</b>	

**LINTASAN RESOURCES SDN. BHD.**  
 MAINTENANCE OF FEDERAL ROADS - WEST COAST, SABAH  
**R03 GRASS CUTTING RECORD**

**DISTRICT:** TUARAN  
**ROUTE NO:** 503  
**ROAD NAME:** JALAN BERUNGIS - KOTA BELUD  
**MONTH:** OCTOBER 2006

ITEM	DATE OF CUTTING	CHAINAGE		Length (km)	REMARKS
		From	To		
<b>BROUGHT FORWARD :</b>				<b>159.300</b>	
1	20/10/2006	17.700	15.000	2.700	
2	23/10/2006	15.000	6.000	9.000	
3	26/10/2006	6.000	0.000	6.000	
<b>TOTAL :</b>				<b>177.000</b>	

**LINTASAN RESOURCES SDN. BHD.**  
 MAINTENANCE OF FEDERAL ROADS - WEST COAST, SABAH  
**R03 GRASS CUTTING RECORD**

**DISTRICT:** KOTA KINABALU  
**ROUTE NO:** 606  
**ROAD NAME:** JALAN SUSUR SEPANGAR BAY  
**MONTH:** OCTOBER 2006

ITEM	DATE OF CUTTING	CHAINAGE		Length (km)	REMARKS
		From	To		
<b>BROUGHT FORWARD :</b>				<b>96.480</b>	
1	14/10/2006	0.000	3.200	3.200	Normal
2	17/10/2006	3.200	5.900	2.700	Normal
3	20/10/2006	5.900	8.000	2.100	Normal
4	23/10/2006	8.000	10.720	2.720	Normal
<b>TOTAL :</b>				<b>107.200</b>	

**LINTASAN RESOURCES SDN. BHD.**  
MAINTENANCE OF FEDERAL ROADS - WEST COAST, SABAH  
**R03 GRASS CUTTING RECORD**

DISTRICT: KOTA KINABALU  
ROUTE NO: 607  
ROAD NAME: JALAN MASUK KE PELABUHAN BARU, KK  
MONTH: OCTOBER 2006

ITEM	DATE OF CUTTING	CHAINAGE		Length (km)	REMARKS
		From	To		
<b>BROUGHT FORWARD :</b>				<b>6.120</b>	
1	03/10/2006	0.000	0.340	0.340	Protocol
2	18/10/2006	0.000	0.340	0.340	Protocol
<b>TOTAL :</b>				<b>6.800</b>	

**LINTASAN RESOURCES SDN. BHD.**  
PRIVATISATION OF WEST COAST SABAH FEDERAL ROADS MAINTENANCE

***SUMMARY - GRASS CUTTING***

**MONTH: OCTOBER 2006**

ITEM	DISTRICT	ROUTE NO.	ROAD NAME	LENGTH ( km )		
				PREVIOUS MONTH	CURRENT MONTH	CUM. MONTH
1	Ranau	22	Jalan Kota Kinabalu - Sandakan	919.800	102.200	1022.000
<b>TOTAL:</b>				<b>919.800</b>	<b>102.200</b>	<b>1022.000</b>

**LINTASAN RESOURCES SDN. BHD.**  
MAINTENANCE OF FEDERAL ROADS - WEST COAST, SABAH

**R03 GRASS CUTTING**

**DISTRICT:** Ranau

**ROUTE NO:** 22

**ROAD NAME:** Jalan Kota Kinabalu - Sandakan

**MONTH:** October 2006

ITEM	DATE OF CUTTING	CHAINAGE		Length (km)	REMARKS
		From	To		
<b>BROUGHT FORWARD FROM SEPTEMBER 2006:</b>				<b>919.80</b>	
1	10/1/2006	42.60	44.40	1.80	
2	10/2/2006	44.40	45.90	1.50	
3	10/3/2006	45.90	49.40	3.50	
4	10/4/2006	49.40	51.90	2.50	
5	10/5/2006	51.90	55.40	3.50	
6	10/6/2006	55.40	58.90	3.50	
7	10/7/2006	58.90	62.40	3.50	
8	10/8/2006	62.40	64.90	2.50	
9	10/9/2006	64.90	67.40	2.50	
10	10/10/2006	67.40	68.90	1.50	
11	10/11/2006	68.90	72.90	4.00	
12	10/12/2006	72.90	76.90	4.00	
13	10/13/2006	76.90	81.90	5.00	
14	10/14/2006	81.90	86.40	4.50	
15	10/15/2006	86.40	89.90	3.50	
16	10/16/2006	89.90	93.40	3.50	
17	10/17/2006	93.40	96.40	3.00	
18	10/18/2006	96.40	99.90	3.50	
19	10/19/2006	99.90	103.90	4.00	
20	10/20/2006	103.90	107.40	3.50	
21	10/21/2006	107.40	111.90	4.50	
22	10/22/2006	111.90	115.40	3.50	
23	10/23/2006	115.40	119.90	4.50	
24	10/24/2006	119.90	123.90	4.00	
25	10/25/2006	123.90	127.90	4.00	
26	10/26/2006	127.90	131.90	4.00	
27	10/27/2006	131.90	134.40	2.50	
28	10/28/2006	134.40	138.90	4.50	
29	10/29/2006	68.60	72.60	4.00	
30	10/30/2006	138.90	140.80	1.90	
<b>CARRIED FORWARD</b>				<b>1,022.00</b>	

**LINTASAN RESOURCES SDN. BHD.**  
PRIVATISATION OF WEST COAST SABAH FEDERAL ROADS MAINTENANCE

***SUMMARY - GRASS CUTTING***

**MONTH: OCTOBER 2006**

ITEM	DISTRICT	ROUTE NO.	ROAD NAME	LENGTH ( km )		
				PREVIOUS MONTH	CURRENT MONTH	CUM. MONTH
1	Kota Kinabalu	01	Jalan Kota Kinabalu - Sindumin	116.480	12.310	128.790
2	Penampang	01	Jalan Kota Kinabalu - Sindumin	85.620	10.980	96.600
3	Papar	01	Jalan Kota Kinabalu - Sindumin	490.230	74.550	564.780
4	Penampang	500	Jalan Kota Kinabalu - Keningau - Tenom	442.530	49.170	491.700
5	Penampang	501	Jalan Kota Kinabalu - Penampang - Lok Kawi	207.090	23.010	230.100
6	Kota Kinabalu	608	Jalan Masuk Ke Lapangan Terbang Lama, KK	32.730	2.180	34.910
<b>TOTAL:</b>				<b>1,374.680</b>	<b>172.200</b>	<b>1,546.880</b>

**LINTASAN RESOURCES SDN. BHD.**  
 MAINTENANCE OF FEDERAL ROADS - WEST COAST, SABAH  
**R03 GRASS CUTTING RECORD**

**DISTRICT:** KOTA KINABALU

**ROUTE NO:** 01

**ROAD NAME:** JALAN KK-SINDUMIN

**MONTH:** OCTOBER 2006

ITEM	DATE OF CUTTING	CHAINAGE		Length (km)	REMARKS
		From	To		
<b>BROUGHT FORWARD :</b>				<b>116.480</b>	
1	02/10/2006	0.415	2.250	1.835	Protocol
2	03/10/2006	2.700	4.820	2.120	Protocol
3	04/10/2006	4.820	7.020	2.200	Protocol
4	16/10/2006	0.415	2.250	1.835	Protocol
5	17/10/2006	2.700	4.900	2.200	Protocol
6	18/10/2006	4.900	7.020	2.120	Protocol
<b>TOTAL :</b>				<b>128.790</b>	

**LINTASAN RESOURCES SDN. BHD.**  
 MAINTENANCE OF FEDERAL ROADS - WEST COAST, SABAH  
**R03 GRASS CUTTING RECORD**

**DISTRICT:** PENAMPANG  
**ROUTE NO:** 01  
**ROAD NAME:** JALAN KK-SINDUMIN  
**MONTH:** OCTOBER 2006

ITEM	DATE OF CUTTING	CHAINAGE		Length (km)	REMARKS
		From	To		
<b>BROUGHT FORWARD :</b>				<b>85.620</b>	
1	09/10/2006	7.020	8.850	1.830	Normal
2	10/10/2006	8.850	11.000	2.150	Normal
3	11/10/2006	11.000	13.200	2.200	Normal
4	12/10/2006	13.200	15.400	2.200	Normal
5	13/10/2006	15.400	18.000	2.600	Normal
<b>TOTAL :</b>				<b>96.600</b>	

**LINTASAN RESOURCES SDN. BHD.**  
MAINTENANCE OF FEDERAL ROADS - WEST COAST, SABAH

**R03 GRASS CUTTING RECORD**

**DISTRICT:** PAPAR

**ROUTE NO:** 01

**ROAD NAME:** JALAN KK-SINDUMIN

**MONTH:** OCTOBER 2006

ITEM	DATE OF CUTTING	CHAINAGE		Length (km)	REMARKS
		From	To		
<b>BROUGHT FORWARD :</b>				<b>490.230</b>	
1	02/10/2006	44.800	46.250	1.450	Normal
2	03/10/2006	46.250	47.715	1.465	Normal
3	04/10/2006	47.715	49.165	1.450	Normal
4	05/10/2006	49.165	50.620	1.455	Normal
5	06/10/2006	50.620	52.080	1.460	Normal
6	07/10/2006	52.080	53.535	1.455	Normal
7	09/10/2006	53.535	54.990	1.455	Normal
8	10/10/2006	54.990	56.440	1.450	Normal
9	11/10/2006	56.440	57.900	1.460	Normal
10	12/10/2006	57.900	59.360	1.460	Normal
11	13/10/2006	59.360	60.815	1.455	Normal
12	14/10/2006	60.815	62.270	1.455	Normal
13	16/10/2006	62.270	63.725	1.455	Normal
14	17/10/2006	63.725	65.180	1.455	Normal
15	18/10/2006	65.180	66.640	1.460	Normal
16	19/10/2006	66.640	68.090	1.450	Normal
17	20/10/2006	68.090	69.555	1.465	Normal
18	21/10/2006	69.555	71.000	1.445	Normal
19	23/10/2006	71.000	72.470	1.470	Normal
20	21/10/2006	18.000	20.980	2.980	Normal
21	23/10/2006	20.980	23.960	2.980	Normal
22	24/10/2006	23.960	26.940	2.980	Normal
23	25/10/2006	26.940	29.920	2.980	Normal
24	26/10/2006	29.920	32.900	2.980	Normal
25	27/10/2006	32.900	35.880	2.980	Normal
<b>CARRIED FORWARD :</b>				<b>535.780</b>	

**LINTASAN RESOURCES SDN. BHD.**  
 MAINTENANCE OF FEDERAL ROADS - WEST COAST, SABAH  
**R03 GRASS CUTTING RECORD**

**DISTRICT:** PAPAR  
**ROUTE NO:** 01  
**ROAD NAME:** JALAN KK-SINDUMIN  
**MONTH:** OCTOBER 2006

ITEM	DATE OF CUTTING	CHAINAGE		Length (km)	REMARKS
		From	To		
<b>BROUGHT FORWARD :</b>				<b>535.780</b>	
26	28/10/2006	35.800	58.860	23.060	Normal
27	30/10/2006	38.860	41.840	2.980	Normal
28	31/10/2006	41.840	44.800	2.960	Normal
<b>TOTAL :</b>				<b>564.780</b>	

**LINTASAN RESOURCES SDN. BHD.**  
MAINTENANCE OF FEDERAL ROADS - WEST COAST, SABAH  
**R03 GRASS CUTTING RECORD**

**DISTRICT:** PENAMPANG  
**ROUTE NO:** 500  
**ROAD NAME:** JALAN KK - KENINGAU - TENOM  
**MONTH:** OCTOBER 2006

ITEM	DATE OF CUTTING	CHAINAGE		Length (km)	REMARKS
		From	To		
<b>BROUGHT FORWARD :</b>				<b>442.530</b>	
1	01/10/2006	0.000	1.210	1.210	Protocol
2	02/10/2006	1.210	2.197	0.987	Protocol
3	03/10/2006	2.197	4.000	1.803	Protocol
4	05/10/2006	4.000	6.000	2.000	Normal
5	06/10/2006	6.000	8.028	2.028	Normal
6	07/10/2006	8.028	9.728	1.700	Normal
7	08/10/2006	9.728	12.228	2.500	Normal
8	09/10/2006	12.228	14.028	1.800	Normal
9	11/10/2006	14.028	16.728	2.700	Normal
10	12/10/2006	16.728	19.728	3.000	Normal
11	13/10/2006	19.728	21.652	1.924	Normal
12	14/10/2006	21.652	23.952	2.300	Normal
13	16/10/2006	0.000	1.100	1.100	Protocol
14	18/10/2006	1.100	2.500	1.400	Protocol
15	19/10/2006	2.500	4.000	1.500	Protocol
16	20/10/2006	23.952	26.452	2.500	Normal
17	21/10/2006	26.452	29.572	3.120	Normal
18	22/10/2006	29.572	32.172	2.600	Normal
19	23/10/2006	32.172	34.772	2.600	Normal
20	24/10/2006	34.772	37.487	2.715	Normal
21	26/10/2006	37.487	40.001	2.514	Normal
22	27/10/2006	40.001	45.170	5.169	Normal
<b>TOTAL :</b>				<b>491.700</b>	

**LINTASAN RESOURCES SDN. BHD.**  
MAINTENANCE OF FEDERAL ROADS - WEST COAST, SABAH  
**R03 GRASS CUTTING RECORD**

**DISTRICT:** PENAMPANG  
**ROUTE NO:** 501  
**ROAD NAME:** JALAN KK-PENAMPANG-LOK KAWI  
**MONTH:** OCTOBER 2006

ITEM	DATE OF CUTTING	CHAINAGE		Length (km)	REMARKS
		From	To		
<b>BROUGHT FORWARD :</b>				<b>207.090</b>	
1	01/10/2006	0.000	1.070	1.070	Normal
2	02/10/2006	1.070	2.220	1.150	Normal
3	03/10/2006	2.220	3.460	1.240	Normal
4	04/10/2006	3.460	4.150	0.690	Protocol
5	05/10/2006	4.150	4.840	0.690	Protocol
6	06/10/2006	4.840	5.530	0.690	Protocol
7	07/10/2006	5.530	6.230	0.700	Protocol
8	08/10/2006	6.230	6.920	0.690	Protocol
9	09/10/2006	6.920	7.920	1.000	Normal
10	11/10/2006	7.920	9.420	1.500	Normal
11	12/10/2006	9.420	10.920	1.500	Normal
12	13/10/2006	10.920	12.420	1.500	Normal
13	14/10/2006	12.420	13.420	1.000	Normal
14	15/10/2006	13.420	14.920	1.500	Normal
15	16/10/2006	14.920	15.920	1.000	Normal
16	17/10/2006	15.920	16.620	0.700	Normal
17	19/10/2006	3.460	4.460	1.000	Protocol
18	20/10/2006	4.460	5.960	1.500	Protocol
19	21/10/2006	5.960	6.920	0.960	Protocol
20	22/10/2006	16.620	17.620	1.000	Normal
21	23/10/2006	17.620	18.620	1.000	Normal
22	24/10/2006	18.620	19.550	0.930	Normal
<b>TOTAL :</b>				<b>230.100</b>	

**LINTASAN RESOURCES SDN. BHD.**  
MAINTENANCE OF FEDERAL ROADS - WEST COAST, SABAH  
**R03 GRASS CUTTING RECORD**

**DISTRICT:** KOTA KINABALU  
**ROUTE NO:** 608  
**ROAD NAME:** JLN MASUK KE LAPANGAN TERBANG LAMA  
**MONTH:** OCTOBER 2006

ITEM	DATE OF CUTTING	CHAINAGE		Length (km)	REMARKS
		From	To		
<b>BROUGHT FORWARD :</b>				<b>32.730</b>	
1	04/10/2006	0.580	1.670	1.090	Protocol
2	19/10/2006	0.580	1.670	1.090	Protocol
<b>TOTAL :</b>				<b>34.910</b>	

**LINTASAN RESOURCES SDN. BHD.**  
PRIVATISATION OF WEST COAST SABAH FEDERAL ROADS MAINTENANCE

***SUMMARY - GRASS CUTTING***

**MONTH : OCTOBER 2006**

ITEM	DISTRICT	ROUTE NO.	ROAD NAME	LENGTH ( km )		
				PREVIOUS MONTH	CURRENT MONTH	CUM. MONTH
1	Tambunan	500	Jalan Kota Kinabalu - Keningau - Tenom	552.790	59.300	612.090
2	Keningau	500	Jalan Kota Kinabalu - Keningau - Tenom	441.280	44.970	486.250
3	Tenom	500	Jalan Kota Kinabalu - Keningau - Tenom	257.385	28.470	285.855
<b>TOTAL:</b>				<b>1,251.455</b>	<b>132.740</b>	<b>1,384.195</b>

**LINTASAN RESOURCES SDN. BHD.**  
MAINTENANCE OF FEDERAL ROADS - WEST COAST, SABAH

**R03 GRASS CUTTING**

**DISTRICT:** TAMBUNAN  
**ROUTE NO:** 500  
**ROAD NAME:** JLN KOTA KINABALU - KENINGAU - TENOM  
**MONTH:** OCTOBER 2006

DATE OF CUTTING	CHAINAGE		Length (km)	REMARKS
	From	To		
<b>BROUGHT FORWARD :</b>			<b>552.790</b>	
02/10/2006	45.120	46.700	1.580	Normal road
03/10/2006	46.700	48.300	1.600	Normal road
04/10/2006	48.300	49.900	1.600	Normal road
05/10/2006	49.900	52.100	2.200	Normal road
06/10/2006	52.100	53.100	1.000	Normal road
07/10/2006	53.100	54.500	1.400	Normal road
09/10/2006	54.500	57.100	2.600	Normal road
10/10/2006	57.100	59.700	2.600	Normal road
11/10/2006	59.700	62.300	2.600	Normal road
12/10/2006	62.300	65.100	2.800	Normal road
13/10/2006	65.100	67.700	2.600	Normal road
14/10/2006	67.700	69.310	1.610	Normal road
14/10/2006	69.310	71.100	1.790	1st cycle protocol road
16/10/2006	71.100	73.310	2.210	1st cycle protocol road
17/10/2006	73.310	77.100	3.790	Normal road
18/10/2006	77.100	79.100	2.000	Normal road
19/10/2006	79.100	81.100	2.000	Normal road
20/10/2006	81.100	85.100	4.000	Normal road
23/10/2006	85.100	89.800	4.700	Normal road
25/10/2006	89.800	94.600	4.800	Normal road
26/10/2006	94.600	100.42	5.820	Normal road
27/10/2006	69.310	73.310	4.000	2nd cycle protocol road
<b>TOTAL :</b>			<b>612.090</b>	

**LINTASAN RESOURCES SDN. BHD.**  
 MAINTENANCE OF FEDERAL ROADS - WEST COAST, SABAH

**R03 GRASS CUTTING**

**DISTRICT:** KENINGAU  
**ROUTE NO:** 500  
**ROAD NAME:** JLN KOTA KINABALU - KENINGAU - TENOM  
**MONTH:** OCTOBER 2006

DATE OF CUTTING	CHAINAGE		Length (km)	REMARKS
	From	To		
<b>BROUGHT FORWARD :</b>			<b>441.280</b>	
03/10/2006	121.785	114.475	7.310	1st Cycle Protocol
12/10/2006	138.080	132.100	5.980	Normal road
15/10/2006	132.100	126.100	6.000	Normal road
16/10/2006	126.100	121.785	4.315	Normal road
18/10/2006	121.785	114.475	7.310	2nd Cycle Protocol
19/10/2006	114.475	109.100	5.375	Normal road
21/10/2006	109.100	100.420	8.680	Normal road
<b>TOTAL :</b>			<b>486.250</b>	

**LINTASAN RESOURCES SDN. BHD.**  
 MAINTENANCE OF FEDERAL ROADS - WEST COAST, SABAH

**R03 GRASS CUTTING**

**DISTRICT:** TENOM  
**ROUTE NO:** 500  
**ROAD NAME:** JLN KOTA KINABALU - KENINGAU - TENOM  
**MONTH:** OCTOBER 2006

DATE OF CUTTING	CHAINAGE		Length (km)	REMARKS
	From	To		
<b>BROUGHT FORWARD :</b>			<b>257.385</b>	
05/10/2006	163.650	163.485	0.165	Normal Road
05/10/2006	163.485	160.585	2.900	1st Cycle Protocol
05/10/2006	160.585	158.100	2.485	Normal Road
07/10/2006	158.100	152.100	6.000	Normal Road
09/10/2006	152.100	146.100	6.000	Normal Road
11/10/2006	146.100	139.100	7.000	Normal Road
12/10/2006	139.100	138.080	1.020	Normal Road
17/10/2006	163.485	160.585	2.900	2nd Cycle Protocol
<b>TOTAL :</b>			<b>285.855</b>	

**LINTASAN RESOURCES SDN. BHD.**  
 PRIVATISATION OF WEST COAST SABAH FEDERAL ROADS MAINTENANCE

***SUMMARY - GRASS CUTTING***

**MONTH: OCTOBER 2006**

ITEM	DISTRICT	ROUTE NO.	ROAD NAME	LENGTH ( km )		
				PREVIOUS MONTH	CURRENT MONTH	CUM. MONTH
1	Beaufort	01	Jalan Kota Kinabalu - Sindumin	515.208	57.097	572.305
2	Sipitang	01	Jalan Kota Kinabalu - Sindumin	309.204	34.356	343.560
3	Beaufort	502	Jalan Beaufort - Menumbok	202.635	22.515	225.150
4	Kuala Penyu	502	Jalan Beaufort - Menumbok	333.450	37.050	370.500
<b>TOTAL:</b>				<b>1,360.497</b>	<b>151.018</b>	<b>1,511.515</b>

**LINTASAN RESOURCES SDN. BHD.**  
MAINTENANCE OF FEDERAL ROADS - WEST COAST, SABAH  
**R03 GRASS CUTTING RECORD**

**DISTRICT:** BEAUFORT

**ROUTE NO:** 01

**ROAD NAME:** JALAN KOTA KINABALU - SINDUMIN

**MONTH:** OCTOBER 2006

ITEM	DATE OF CUTTING	CHAINAGE		Length (km)	REMARKS
		From	To		
<b>BROUGHT FORWARD :</b>				<b>515.208</b>	
1	01/10/2006	72.470	72.510	0.040	
2		72.510	72.535		Bridge
3	01/10/2006	72.535	73.820	1.285	
4	02/10/2006	73.820	77.300	3.480	
5		77.300	77.330		Bridge
6	02/10/2006	77.330	77.670	0.340	
7	03/10/2006	77.670	80.250	2.580	
8		80.250	80.296		Bridge
9	03/10/2006	80.296	80.820	0.524	
10	04/10/2006	80.820	84.420	3.600	
11	05/10/2006	84.420	87.870	3.450	
12	06/10/2006	87.870	89.550	1.680	
13		89.550	89.571		Bridge
14	06/10/2006	89.571	90.420	0.849	
15	07/10/2006	90.420	92.000	1.580	
16	01/10/2006	92.000	95.410	3.410	1st cycle for protocol road
17		95.410	95.538		Bridge
18	01/10/2006	95.538	96.060	0.522	1st cycle for protocol road
19	03/10/2006	96.060	99.800	3.740	
20	04/10/2006	99.800	102.900	3.100	
21	05/10/2006	102.900	106.050	3.150	
22	06/10/2006	106.050	109.250	3.200	
23	07/10/2006	109.250	110.341	1.091	
24		110.341	110.405		Bridge
25	07/10/2006	110.405	112.300	1.895	
<b>CARRIED FORWARD :</b>				<b>554.724</b>	

**LINTASAN RESOURCES SDN. BHD.**  
MAINTENANCE OF FEDERAL ROADS - WEST COAST, SABAH  
**R03 GRASS CUTTING RECORD**

**DISTRICT:** BEAUFORT

**ROUTE NO:** 01

**ROAD NAME:** JALAN KOTA KINABALU - SINDUMIN

**MONTH:** OCTOBER 2006

ITEM	DATE OF CUTTING	CHAINAGE		Length (km)	REMARKS
		From	To		
<b>BROUGHT FORWARD :</b>				<b>554.724</b>	
26	08/10/2006	112.300	112.772	0.472	
27		112.772	112.793		Bridge
28	08/10/2006	112.793	115.500	2.707	
29	09/10/2006	115.500	118.800	3.300	
30	10/10/2006	118.800	121.300	2.500	
31	11/10/2006	121.300	123.180	1.880	
32		123.180	123.210		Bridge
33	11/10/2006	123.210	124.200	0.990	
34	12/10/2006	124.200	126.000	1.800	
35	15/10/2006	92.000	95.410	3.410	2nd cycle for protocol road
36		95.410	95.538		Bridge
37	15/10/2006	95.538	96.060	0.522	2nd cycle for protocol road
38					
39					
40					
41					
42					
43					
44					
45					
46					
47					
48					
49					
50					
<b>CARRIED FORWARD :</b>				<b>572.305</b>	

**LINTASAN RESOURCES SDN. BHD.**  
MAINTENANCE OF FEDERAL ROADS - WEST COAST, SABAH  
**R03 GRASS CUTTING RECORD**

**DISTRICT:** SIPITANG  
**ROUTE NO:** 01  
**ROAD NAME:** JALAN KOTA KINABALU - SINDUMIN  
**MONTH:** OCTOBER 2006

ITEM	DATE OF CUTTING	CHAINAGE		Length (km)	REMARKS
		From	To		
<b>BROUGHT FORWARD :</b>				<b>309.204</b>	
1	02/10/2006	136.290	138.924	2.634	1st cycle for protocol road
2		138.924	138.998		Bridge
3	02/10/2006	138.998	140.290	1.292	1st cycle for protocol road
4	12/10/2006	126.000	127.200	1.200	
5	13/10/2006	127.200	130.300	3.100	
6	14/10/2006	130.300	132.470	2.170	
7		132.470	132.584		Bridge
8	14/10/2006	132.584	133.500	0.916	
9	16/10/2006	136.290	138.924	2.634	2nd cycle for protocol road
10		138.924	138.998		Bridge
11	16/10/2006	138.998	140.290	1.292	2nd cycle for protocol road
12	17/10/2006	133.500	136.290	2.790	
13	18/10/2006	140.290	143.300	3.010	
14	19/10/2006	143.300	146.200	2.900	
15	20/10/2006	146.200	149.333	3.133	
16		149.333	149.415		Bridge
17	21/10/2006	149.415	152.300	2.885	
18	26/10/2006	152.300	155.100	2.800	
19	27/10/2006	155.100	156.700	1.600	
20					
21					
22					
23					
24					
25					
<b>CARRIED FORWARD :</b>				<b>343.560</b>	

**LINTASAN RESOURCES SDN. BHD.**  
MAINTENANCE OF FEDERAL ROADS - WEST COAST, SABAH  
**R03 GRASS CUTTING RECORD**

**DISTRICT:** BEAUFORT

**ROUTE NO:** 502

**ROAD NAME:** JALAN BEAUFORT - MENUMBOK

**MONTH:** OCTOBER 2006

ITEM	DATE OF CUTTING	CHAINAGE		Length (km)	REMARKS
		From	To		
<b>BROUGHT FORWARD :</b>				<b>202.635</b>	
1	08/10/2006	0.000	2.830	2.830	
2	09/10/2006	2.830	5.470	2.640	
3	10/10/2006	5.470	8.420	2.950	
4	11/10/2006	8.420	11.470	3.050	
5	12/10/2006	11.470	14.597	3.127	
6		14.597	14.612		Bridge
7	13/10/2006	14.612	16.400	1.788	
8		16.400	16.415		Bridge
9	13/10/2006	16.415	17.182	0.767	
10		17.182	17.238		Bridge
11	13/10/2006	17.238	17.440	0.202	
12	14/10/2006	17.440	17.833	0.393	
13		17.833	17.852		Bridge
14	14/10/2006	17.852	20.040	2.188	
15	15/10/2006	20.040	22.620	2.580	
16					
17					
18					
19					
20					
21					
22					
23					
24					
25					
<b>CARRIED FORWARD :</b>				<b>225.150</b>	

**LINTASAN RESOURCES SDN. BHD.**  
MAINTENANCE OF FEDERAL ROADS - WEST COAST, SABAH  
**R03 GRASS CUTTING RECORD**

**DISTRICT:** KUALA PENYU  
**ROUTE NO:** 502  
**ROAD NAME:** JALAN BEAUFORT - MENUMBOK  
**MONTH:** OCTOBER 2006

ITEM	DATE OF CUTTING	CHAINAGE		Length (km)	REMARKS
		From	To		
<b>BROUGHT FORWARD :</b>				<b>333.450</b>	
1	16/10/2006	22.620	25.840	3.220	
2	17/10/2006	25.840	29.090	3.250	
3	18/10/2006	29.090	31.990	2.900	
4	19/10/2006	31.990	35.040	3.050	
5	20/10/2006	35.040	37.790	2.750	
6	21/10/2006	37.790	40.800	3.010	
7	22/09/2006	40.800	43.450	2.650	
8	23/10/2006	43.450	46.400	2.950	
9	26/10/2006	46.400	49.660	3.260	
10	27/10/2006	49.660	53.080	3.420	
11	28/10/2006	53.080	56.240	3.160	
12	29/10/2006	56.240	59.670	3.430	
13					
14					
15					
16					
17					
18					
19					
20					
21					
22					
23					
24					
25					
<b>CARRIED FORWARD :</b>				<b>370.500</b>	

**R 04**

**PENYENGGARAAN  
PERABOT JALAN  
(ROAD FURNITURE)**

DISTRICT : KOTA BELUD  
ROUTE NO : 01 - JALAN KOTA KINABALU - KUDAT  
LOCATION : CH94.780

### R04 ROAD FURNITURE



**BEFORE**



**IN PROGRESS**



**AFTER**

DISTRICT : KOTA KINABALU  
ROUTE NO : 01 JALAN KOTA KINABALU - KUDAT  
LOCATION : CH 12.406 (MEDIAN)

### R04 ROAD FURNITURE



**BEFORE**



**IN PROGRESS**



**AFTER**

DISTRICT : TAMBUNAN  
ROUTE NO : 500 - JALAN KOTA KINABALU - KENINGAU - TENOM  
LOCATION : CH 70.500 @ RHS

### R04 ROAD FURNITURE



**BEFORE**



**IN PROGRESS**



**AFTER**

DISTRICT : BEAUFORT  
ROUTE NO : 01 JALAN KOTA KINABALU - SINDUMIN  
LOCATION : CH100.020 (KM101.780) - LHS

### R04 ROAD FURNITURE



**BEFORE**



**IN PROGRESS**



**AFTER**

LINTASAN RESOURCES SDN. BHD.

**ROAD FURNITURE**  
**GRAND SUMMARY**

MONTH: OCTOBER 2006

DISTRICT	ROUTE NO.	ROAD NAME	FURNITURE TYPE	UNIT	CLEANING			PAINTING		
					Previous	Current	Cumm.	Previous	Current	Cumm.
Kota Belud	01	Jalan Kota Kinabalu-Kudat	Guardrail/Barriers	m	9,610.23	642.44	10,252.67	0.00	0.00	0.00
			Road Kerb	m	0.00	0.00	0.00	0.00	0.00	0.00
			Signage	No.	453	106	559	11	7	18
			Traffic Signal	No.	0	0	0	0	0	0
			Kilometer Post	No.	40	8	48	0	0	0
			Delineator Post	No.	146	42	188	0	0	0
Kota Marudu	01	Jalan Kota Kinabalu-Kudat	Guardrail/Barriers	m	1,156.00	0.00	1,156.00	0.00	0.00	0.00
			Road Kerb	m	0.00	0.00	0.00	0.00	0.00	0.00
			Signage	No.	306	0	306	0	0	0
			Traffic Signal	No.	0	0	0	0	0	0
			Kilometer Post	No.	20	0	20	0	0	0
			Delineator Post	No.	5	0	5	0	0	0
Kudat	01	Jalan Kota Kinabalu-Kudat	Guardrail/Barriers	m	3,229.75	0.00	3,229.75	0.00	0.00	0.00
			Road Kerb	m	0.00	0.00	0.00	800.00	0.00	800.00
			Signage	No.	468	0	468	0	0	0
			Traffic Signal	No.	0	0	0	0	0	0
			Kilometer Post	No.	36	0	36	0	0	0
			Delineator Post	No.	96	0	96	0	0	0
Tuaran	01	Jalan Kota Kinabalu-Kudat	Guardrail/Barriers	m	12,468.00	0.00	12,468.00	1,258.00	0.00	1,258.00
			Road Kerb	m	0.00	0.00	0.00	0.00	0.00	0.00
			Signage	No.	318	0	318	101	0	101
			Traffic Signal	No.	0	0	0	0	0	0
			Kilometer Post	No.	31	0	31	7	0	7
			Delineator Post	No.	0	0	0	0	0	0
	22	Jalan Kota Kinabalu-Sandakan	Guardrail/Barriers	m	14,481.00	3,502.00	17,983.00	0.00	0.00	0.00
			Road Kerb	m	0.00	0.00	0.00	0.00	0.00	0.00
			Signage	No.	118	35	153	35	0	35
			Traffic Signal	No.	3	0	3	0	0	0
			Kilometer Post	No.	96	13	109	14	0	14
			Delineator Post	No.	1880	563	2443	0	0	0
	503	Jalan Berungis-Kota Belud	Guardrail/Barriers	m	7,761.00	0.00	7,761.00	0.00	0.00	0.00
			Road Kerb	m	0.00	0.00	0.00	0.00	0.00	0.00
			Signage	No.	182	0	182	0	0	0
			Traffic Signal	No.	0	0	0	0	0	0
			Kilometer Post	No.	0	0	0	0	0	0
			Delineator Post	No.	0	0	0	0	0	0
Kota Kinabalu	01	Jalan Kota Kinabalu-Kudat	Guardrail/Barriers	m	6,002.00	1,692.00	7,694.00	2,298.00	0.00	2,298.00
			Road Kerb	m	0.00	0.00	0.00	0.00	0.00	0.00
			Signage	No.	713	101	814	256	0	256
			Traffic Signal	No.	196	21	217	0	0	0
			Kilometer Post	No.	55	8	63	41	0	41
			Delineator Post	No.	0	0	0	0	0	0
	01	Jalan Kota Kinabalu-Sindumin	Guardrail/Barriers	m	195.00	0.00	195.00	65.00	0.00	65.00
			Road Kerb	m	0.00	0.00	0.00	0.00	0.00	0.00
			Signage	No.	207	0	207	69	0	69
			Traffic Signal	No.	87	0	87	29	0	29
			Kilometer Post	No.	36	0	36	12	0	12
			Delineator Post	No.	0	0	0	0	0	0
	501	Jalan Kota Kinabalu-Penampang-Lok Kawi	Guardrail/Barriers	m	1,740.00	0.00	1,740.00	870.00	0.00	870.00
			Road Kerb	m	0.00	0.00	0.00	0.00	0.00	0.00
			Signage	No.	146	0	146	73	0	73
			Traffic Signal	No.	98	0	98	49	0	49
			Kilometer Post	No.	16	0	16	8	0	8
			Delineator Post	No.	0	0	0	0	0	0
606	Jalan Susur Sepangar Bay	Guardrail/Barriers	m	4,510.00	0.00	4,510.00	0.00	0.00	0.00	
		Road Kerb	m	0.00	0.00	0.00	0.00	0.00	0.00	
		Signage	No.	218	0	218	94	0	94	
		Traffic Signal	No.	25	0	25	0	0	0	
		Kilometer Post	No.	14	0	14	7	0	7	
		Delineator Post	No.	0	0	0	0	0	0	
607	Jalan Masuk Ke Pelabuhan Baru	Guardrail/Barriers	m	0.00	0.00	0.00	0.00	0.00	0.00	
		Road Kerb	m	0.00	0.00	0.00	0.00	0.00	0.00	
		Signage	No.	27	0	27	9	0	9	
		Traffic Signal	No.	0	0	0	0	0	0	
		Kilometer Post	No.	0	0	0	0	0	0	
		Delineator Post	No.	0	0	0	0	0	0	
608	Jalan Masuk Ke Lapangan Terbang Lama	Guardrail/Barriers	m	0.00	0.00	0.00	0.00	0.00	0.00	
		Road Kerb	m	0.00	0.00	0.00	0.00	0.00	0.00	
		Signage	No.	101	0	101	41	0	41	
		Traffic Signal	No.	0	0	0	0	0	0	
		Kilometer Post	No.	0	0	0	0	0	0	
		Delineator Post	No.	0	0	0	0	0	0	

LINTASAN RESOURCES SDN. BHD.

**ROAD FURNITURE**  
**GRAND SUMMARY**

MONTH: **OCTOBER 2006**

DISTRICT	ROUTE NO.	ROAD NAME	FURNITURE TYPE	UNIT	CLEANING			PAINTING		
					Previous	Current	Cumm.	Previous	Current	Cumm.
Penampang	01	Jalan Kota Kinabalu-Sindumin	Guardrail/Barriers	m	769.00	0.00	769.00	769.00	0.00	769.00
			Road Kerb	m	0.00	0.00	0.00	0.00	0.00	0.00
			Signage	No.	115	0	115	115	0	115
			Traffic Signal	No.	16	0	16	16	0	16
			Kilometer Post	No.	14	0	14	14	0	14
			Delineator Post	No.	0	0	0	0	0	0
	500	Jalan Kota Kinabalu-Keningau-Tenom	Guardrail/Barriers	m	13,091.00	0.00	13,091.00	1,621.00	5,735.00	7,356.00
			Road Kerb	m	0.00	0.00	0.00	0.00	0.00	0.00
			Signage	No.	365	0	365	112	94	206
			Traffic Signal	No.	0	0	0	0	0	0
			Kilometer Post	No.	72	0	72	17	26	43
			Delineator Post	No.	0	0	0	0	0	0
	501	Jalan Kota Kinabalu-Penampang-Lok Kawi	Guardrail/Barriers	m	1,545.00	658.00	2,203.00	897.00	0.00	897.00
			Road Kerb	m	0.00	0.00	0.00	0.00	0.00	0.00
			Signage	No.	260	68	328	132	0	132
			Traffic Signal	No.	0	0	0	0	0	0
			Kilometer Post	No.	91	13	104	39	0	39
			Delineator Post	No.	0	0	0	0	0	0
Papar	01	Jalan Kota Kinabalu-Sindumin	Guardrail/Barriers	m	4,335.00	0.00	4,335.00	2,123.00	0.00	2,123.00
			Road Kerb	m	0.00	0.00	0.00	0.00	0.00	0.00
			Signage	No.	561	0	561	317	0	317
			Traffic Signal	No.	0	0	0	0	0	0
			Kilometer Post	No.	94	0	94	35	0	35
			Delineator Post	No.	377	0	377	257	0	257
Ranau	22	Jalan Kota Kinabalu-Sandakan	Guardrail/Barriers	m	29,138.00	3,038.00	32,176.00	0.00	0.00	0.00
			Road Kerb	m	0.00	0.00	0.00	0.00	0.00	0.00
			Signage	No.	691	24	715	0	0	0
			Traffic Signal	No.	0	0	0	0	0	0
			Kilometer Post	No.	161	14	175	0	0	0
			Delineator Post	No.	2695	347	3042	0	0	0
Tambunam	500	Jalan Kota Kinabalu-Keningau-Tenom	Guardrail/Barriers	m	9,493.00	2,601.00	12,094.00	0.00	0.00	0.00
			Road Kerb	m	0.00	0.00	0.00	0.00	0.00	0.00
			Signage	No.	347	131	478	0	0	0
			Traffic Signal	No.	0	0	0	0	0	0
			Kilometer Post	No.	51	24	75	0	0	0
			Delineator Post	No.	0	0	0	0	0	0
Keningau	500	Jalan Kota Kinabalu-Keningau-Tenom	Guardrail/Barriers	m	13,525.00	0.00	13,525.00	0.00	0.00	0.00
			Road Kerb	m	0.00	0.00	0.00	0.00	0.00	0.00
			Signage	No.	427	0	427	0	0	0
			Traffic Signal	No.	18	0	18	0	0	0
			Kilometer Post	No.	80	0	80	0	0	0
			Delineator Post	No.	0	0	0	0	0	0
Tenom	500	Jalan Kota Kinabalu-Keningau-Tenom	Guardrail/Barriers	m	4,550.00	0.00	4,550.00	0.00	0.00	0.00
			Road Kerb	m	0.00	0.00	0.00	0.00	0.00	0.00
			Signage	No.	380	0	380	0	0	0
			Traffic Signal	No.	0	0	0	0	0	0
			Kilometer Post	No.	53	0	53	0	0	0
			Delineator Post	No.	0	0	0	0	0	0
Beaufort	01	Jalan Kota Kinabalu-Sindumin	Guardrail/Barriers	m	2,179.00	1,074.00	3,253.00	129.00	0.00	129.00
			Road Kerb	m	0.00	0.00	0.00	0.00	0.00	0.00
			Signage	No.	416	44	460	120	0	120
			Traffic Signal	No.	0	0	0	0	0	0
			Kilometer Post	No.	75	8	83	26	0	26
			Delineator Post	No.	103	0	103	8	0	8
	502	Jalan Beaufort-Menumbok	Guardrail/Barriers	m	1,243.00		1,243.00	0.00		0.00
			Road Kerb	m	0.00		0.00	0.00		0.00
			Signage	No.	853		853	0		0
			Traffic Signal	No.	0		0	0		0
			Kilometer Post	No.	48		48	0		0
			Delineator Post	No.	0		0	0		0
Sipitang	01	Jalan Kota Kinabalu-Sindumin	Guardrail/Barriers	m	3,607.00	0.00	3,607.00	254.00	213.00	467.00
			Road Kerb	m	0.00	0.00	0.00	1,843.00	0.00	1,843.00
			Signage	No.	306	56	362	91	72	163
			Traffic Signal	No.	0	0	0	0	0	0
			Kilometer Post	No.	35	3	38	12	12	24
			Delineator Post	No.	0		0	0		0
Kuala Penyu	502	Jalan Beaufort-Menumbok	Guardrail/Barriers	m	2,321.00		2,321.00	0.00		0.00
			Road Kerb	m	0.00		0.00	0.00		0.00
			Signage	No.	1391		1391	0		0
			Traffic Signal	No.	0		0	0		0
			Kilometer Post	No.	65		65	0		0
			Delineator Post	No.	0		0	0		0

**LINTASAN RESOURCES SDN. BHD.**  
PRIVATISATION OF WEST COAST SABAH FEDERAL ROADS MAINTENANCE

***SUMMARY - ROAD FURNITURE***

**MONTH: OCTOBER 2006**

ITEM	DISTRICT	ROUTE NO.	ROAD NAME	FURNITURE TYPE	CLEANING			PAINTING		
					Previous	Current	Cumm.	Previous	Current	Cumm.
1	Kota Belud	01	Jalan Kota Kinabalu-Kudat	Guardrail	9,610.23	642.44	10,252.67	0.00		0.00
				Road Kerb	0.00		0.00	0.00		0.00
				Signage	453	106	559	11	7	18
				Traffic Signal	0		0	0		0
				Kilometer Post	40	8	48	0		0
				Delineator Post	146	42	188	0		0
2	Kota Marudu	01	Jalan Kota Kinabalu-Kudat	Guardrail	1,156.00		1,156.00	0.00		0.00
				Road Kerb	0.00		0.00	0.00		0.00
				Signage	306		306	0		0
				Traffic Signal	0		0	0		0
				Kilometer Post	20		20	0		0
				Delineator Post	5		5	0		0
3	Kudat	01	Jalan Kota Kinabalu-Kudat	Guardrail	3,229.75		3,229.75	0.00		0.00
				Road Kerb	0.00		0.00	800.00		800.00
				Signage	468		468	0		0
				Traffic Signal	0		0	0		0
				Kilometer Post	36		36	0		0
				Delineator Post	96		96	0		0

**LINTASAN RESOURCES SDN. BHD.**  
MAINTENANCE OF FEDERAL ROADS - WEST COAST, SABAH

**R04 ROAD FURNITURE**

**DISTRICT:** KOTA BELUD

**ROUTE NO:** 01

**ROAD NAME:** JALAN KOTA KINABALU - KUDAT

**DATE OF INSPECTION:** OCTOBER 2006

CHAINAGE		CLEANING			PAINTING			REMARKS
From	To							
78.811	83.335	Guardrails	495.336	Metre	Guardrails	_____	Metre	
		Barriers	_____	Metre	Barriers	_____	Metre	
					Road Kerbs	_____	Metre	
82.110	88.710	Signages & Posts	48	No.	Sign Posts	3	No.	
		Traffic Signal	_____	No.	Traffic Light Posts	_____	No.	
84.970	89.970	Kilometer Posts	2	No.	Kilometer Posts	_____	No.	
	86.940	Delineator Post	14	No.	Delineator Posts	_____	No.	
			_____			_____		
85.811	96.574	Guardrails	147.1	Metre	Guardrails	_____	Metre	
		Barriers	_____	Metre	Barriers	_____	Metre	
					Road Kerbs	_____	Metre	
90.520	100.210	Signages & Posts	58	No.	Sign Posts	4	No.	
		Traffic Signal	_____	No.	Traffic Light Posts	_____	No.	
90.970	95.970	Kilometer Posts	6	No.	Kilometer Posts	_____	No.	
93.410	96.170	Delineator Post	28	No.	Delineator Posts	_____	No.	
			_____			_____		
		Guardrails	_____	Metre	Guardrails	_____	Metre	
		Barriers	_____	Metre	Barriers	_____	Metre	
					Road Kerbs	_____	Metre	
		Signages & Posts	_____	No.	Sign Posts	_____	No.	
		Traffic Signal	_____	No.	Traffic Light Posts	_____	No.	
		Kilometer Posts	_____	No.	Kilometer Posts	_____	No.	
		Delineator Post	_____	No.	Delineator Posts	_____	No.	
			_____			_____		

**LINTASAN RESOURCES SDN. BHD.**  
MAINTENANCE OF FEDERAL ROADS - WEST COAST, SABAH

**R04 ROAD FURNITURE**

**DISTRICT:** KOTA MARUDU

**ROUTE NO:** 01

**ROAD NAME:** JALAN KOTA KINABALU - KUDAT

**DATE OF INSPECTION:** OCTOBER 2006

CHAINAGE		CLEANING		PAINTING		REMARKS
From	To					
		Guardrails _____ Metre	_____ Metre	Guardrails _____ Metre	_____ Metre	
		Barriers _____ Metre	_____ Metre	Barriers _____ Metre	_____ Metre	
		Signages & Posts _____ No.	_____ No.	Road Kerbs _____ Metre	_____ Metre	
		Traffic Signal _____ No.	_____ No.	Sign Posts _____ No.	_____ No.	
		Kilometer Posts _____ No.	_____ No.	Traffic Light Posts _____ No.	_____ No.	
		Delineator Post _____ No.	_____ No.	Kilometer Posts _____ No.	_____ No.	
			_____	Delineator Posts _____ No.	_____ No.	
			_____		_____	
		Guardrails _____ Metre	_____ Metre	Guardrails _____ Metre	_____ Metre	
		Barriers _____ Metre	_____ Metre	Barriers _____ Metre	_____ Metre	
		Signages & Posts _____ No.	_____ No.	Road Kerbs _____ Metre	_____ Metre	
		Traffic Signal _____ No.	_____ No.	Sign Posts _____ No.	_____ No.	
		Kilometer Posts _____ No.	_____ No.	Traffic Light Posts _____ No.	_____ No.	
		Delineator Post _____ No.	_____ No.	Kilometer Posts _____ No.	_____ No.	
			_____	Delineator Posts _____ No.	_____ No.	
			_____		_____	
		Guardrails _____ Metre	_____ Metre	Guardrails _____ Metre	_____ Metre	
		Barriers _____ Metre	_____ Metre	Barriers _____ Metre	_____ Metre	
		Signages & Posts _____ No.	_____ No.	Road Kerbs _____ Metre	_____ Metre	
		Traffic Signal _____ No.	_____ No.	Sign Posts _____ No.	_____ No.	
		Kilometer Posts _____ No.	_____ No.	Traffic Light Posts _____ No.	_____ No.	
		Delineator Post _____ No.	_____ No.	Kilometer Posts _____ No.	_____ No.	
			_____	Delineator Posts _____ No.	_____ No.	
			_____		_____	

**LINTASAN RESOURCES SDN. BHD.**  
MAINTENANCE OF FEDERAL ROADS - WEST COAST, SABAH

**R04 ROAD FURNITURE**

**DISTRICT:** KUDAT  
**ROUTE NO:** 01  
**ROAD NAME:** JALAN KOTA KINABALU - KUDAT  
**DATE OF INSPECTION:** OCTOBER 2006

CHAINAGE		CLEANING	PAINTING	REMARKS
From	To			
		Guardrails _____ Metre Barriers _____ Metre  Signages & Posts _____ No. Traffic Signal _____ No. Kilometer Posts _____ No. Delineator Post _____ No. _____	Guardrails _____ Metre Barriers _____ Metre Road Kerbs _____ Metre Sign Posts _____ No. Traffic Light Posts _____ No. Kilometer Posts _____ No. Delineator Posts _____ No. _____	
		Guardrails _____ Metre Barriers _____ Metre  Signages & Posts _____ No. Traffic Signal _____ No. Kilometer Posts _____ No. Delineator Post _____ No. _____	Guardrails _____ Metre Barriers _____ Metre Road Kerbs _____ Metre Sign Posts _____ No. Traffic Light Posts _____ No. Kilometer Posts _____ No. Delineator Posts _____ No. _____	
		Guardrails _____ Metre Barriers _____ Metre  Signages & Posts _____ No. Traffic Signal _____ No. Kilometer Posts _____ No. Delineator Post _____ No. _____	Guardrails _____ Metre Barriers _____ Metre Road Kerbs _____ Metre Sign Posts _____ No. Traffic Light Posts _____ No. Kilometer Posts _____ No. Delineator Posts _____ No. _____	

**LINTASAN RESOURCES SDN. BHD.**  
PRIVATISATION OF WEST COAST SABAH FEDERAL ROADS MAINTENANCE

***SUMMARY - ROAD FURNITURE***

***Month: October 2006***

ITEM	DISTRICT	ROUTE NO.	ROAD NAME	FURNITURE TYPE	UNIT	CLEANING			PAINTING		
						Previous	Current	Cumm.	Previous	Current	Cumm.
1	Kota Kinabalu	01	Jalan Kota Kinabalu-Kudat	Guardrail	m	6,002.00	1,692.00	7,694.00	2,298.00	0.00	2,298.00
				Road Kerb	m	0.00	0.00	0.00	0.00	0.00	0.00
				Signage	No.	713	101	814	256	0	256
				Traffic Signal	No.	196	21	217	0	0	0
				Kilometer Post	No.	55	8	63	41	0	41
				Delineator Post	No.	0	0	0	0	0	0
2	Tuaran	01	Jalan Kota Kinabalu-Kudat	Guardrail	m	12,468.00	0.00	12,468.00	1,258.00	0.00	1,258.00
				Road Kerb	m	0.00	0.00	0.00	0.00	0.00	0.00
				Signage	No.	318	0	318	101	0	101
				Traffic Signal	No.	0	0	0	0	0	0
				Kilometer Post	No.	31	0	31	7	0	7
				Delineator Post	No.	0	0	0	0	0	0
3	Tuaran	22	Jalan Kota Kinabalu-Sandakan	Guardrail	m	14,481.00	3,502.00	17,983.00	0.00	0.00	0.00
				Road Kerb	m	0.00	0.00	0.00	0.00	0.00	0.00
				Signage	No.	118	35	153	35	0	35
				Traffic Signal	No.	3	0	3	0	0	0
				Kilometer Post	No.	96	13	109	14	0	14
				Delineator Post	No.	1,880	563	2,443	0	0	0

**LINTASAN RESOURCES SDN. BHD.**  
PRIVATISATION OF WEST COAST SABAH FEDERAL ROADS MAINTENANCE

***SUMMARY - ROAD FURNITURE***

***Month: October 2006***

ITEM	DISTRICT	ROUTE NO.	ROAD NAME	FURNITURE TYPE	UNIT	CLEANING			PAINTING		
						Previous	Current	Cumm.	Previous	Current	Cumm.
4	Tuaran	503	Jalan Berungis-Kota Belud	Guardrail	m	7,761.00	0	7,761.00	0.00	0	0.00
				Road Kerb	m	0.00	0.00	0.00	0.00	0.00	0.00
				Signage	No.	182	0	182	0	0	0
				Traffic Signal	No.	0	0	0	0	0	0
				Kilometer Post	No.	0	0	0	0	0	0
				Delineator Post	No.	0	0	0	0	0	0
5	Kota Kinabalu	606	Jalan Susur Sepangar Bay	Guardrail	m	4,510.00	0.00	4,510.00	0.00	0.00	0.00
				Road Kerb	m	0.00	0.00	0.00	0.00	0.00	0.00
				Signage	No.	218	0	218	94	0	94
				Traffic Signal	No.	25	0	25	0	0	0
				Kilometer Post	No.	14	0	14	7	0	7
				Delineator Post	No.	0	0	0	0	0	0
6	Kota Kinabalu	607	Jalan Masuk Ke Pelabuhan Baru	Guardrail	m	0.00	0.00	0.00	0.00	0.00	0.00
				Road Kerb	m	0.00	0.00	0.00	0.00	0.00	0.00
				Signage	No.	27	0	27	9	0	9
				Traffic Signal	No.	0	0	0	0	0	0
				Kilometer Post	No.	0	0	0	0	0	0
				Delineator Post	No.	0	0	0	0	0	0

**LINTASAN RESOURCES SDN. BHD.**  
MAINTENANCE OF FEDERAL ROADS - WEST COAST, SABAH  
**R04 ROAD FURNITURE RECORD**

**DISTRICT:** KOTA KINABALU  
**ROUTE NO:** 01  
**ROAD NAME:** JALAN KOTA KINABALU - KUDAT  
**DATE OF INSPECTION:** OCTOBER 2006

CHAINAGE		CLEANING	PAINTING	REMARKS
From	To			
9.000	9.900	Guardrails <u>-</u> Metre	Guardrails <u>-</u> Metre	03/10/2006 LHS,M,RHS
		Barriers <u>-</u> Metre	Barriers <u>-</u> Metre	
		Signages & Posts <u>5.00</u> No.	Road Kerbs <u>-</u> Metre	
		Traffic Signal <u>8.00</u> No.	Sign Posts <u>-</u> No.	
		Kilometer Posts <u>-</u> No.	Traffic Light Posts <u>-</u> No.	
		Delineator Post <u>-</u> No.	Kilometer Posts <u>-</u> No.	
			Delineator Posts <u>-</u> No.	
9.900	10.800	Guardrails <u>64.00</u> Metre	Guardrails <u>-</u> Metre	06/10/2006 LHS,M,RHS
		Barriers <u>-</u> Metre	Barriers <u>-</u> Metre	
		Signages & Posts <u>16.00</u> No.	Road Kerbs <u>-</u> Metre	
		Traffic Signal <u>4.00</u> No.	Sign Posts <u>-</u> No.	
		Kilometer Posts <u>2.00</u> No.	Traffic Light Posts <u>-</u> No.	
		Delineator Post <u>-</u> No.	Kilometer Posts <u>-</u> No.	
			Delineator Posts <u>-</u> No.	
10.800	11.700	Guardrails <u>-</u> Metre	Guardrails <u>-</u> Metre	09/10/2006 LHS,M,RHS
		Barriers <u>-</u> Metre	Barriers <u>-</u> Metre	
		Signages & Posts <u>4.00</u> No.	Road Kerbs <u>-</u> Metre	
		Traffic Signal <u>-</u> No.	Sign Posts <u>-</u> No.	
		Kilometer Posts <u>1.00</u> No.	Traffic Light Posts <u>-</u> No.	
		Delineator Post <u>-</u> No.	Kilometer Posts <u>-</u> No.	
			Delineator Posts <u>-</u> No.	

**LINTASAN RESOURCES SDN. BHD.**  
MAINTENANCE OF FEDERAL ROADS - WEST COAST, SABAH  
**R04 ROAD FURNITURE RECORD**

**DISTRICT:** KOTA KINABALU  
**ROUTE NO:** 01  
**ROAD NAME:** JALAN KOTA KINABALU - KUDAT  
**DATE OF INSPECTION:** OCTOBER 2006

CHAINAGE		CLEANING		PAINTING		REMARKS		
From	To							
11.700	12.600	Guardrails	-	Metre	Guardrails	-	12/10/2006 LHS,M,RHS	
		Barriers	-	Metre	Barriers	-		
		Signages & Posts	5.00	No.	Road Kerbs	-		Metre
		Traffic Signal	-	No.	Sign Posts	-		No.
		Kilometer Posts	2.00	No.	Traffic Light Posts	-		No.
		Delineator Post	-	No.	Kilometer Posts	-		No.
						Delineator Posts		-
12.600	13.800	Guardrails	84.00	Metre	Guardrails	-	14/10/2006 LHS,M,RHS	
		Barriers	-	Metre	Barriers	-		Metre
		Signages & Posts	15.00	No.	Road Kerbs	-		Metre
		Traffic Signal	-	No.	Sign Posts	-		No.
		Kilometer Posts	-	No.	Traffic Light Posts	-		No.
		Delineator Post	-	No.	Kilometer Posts	-		No.
						Delineator Posts		-
13.800	14.700	Guardrails	1,088.00	Metre	Guardrails	-	17/10/2006 LHS,M,RHS	
		Barriers	-	Metre	Barriers	-		Metre
		Signages & Posts	17.00	No.	Road Kerbs	-		Metre
		Traffic Signal	-	No.	Sign Posts	-		No.
		Kilometer Posts	-	No.	Traffic Light Posts	-		No.
		Delineator Post	-	No.	Kilometer Posts	-		No.
						Delineator Posts		-

**LINTASAN RESOURCES SDN. BHD.**  
MAINTENANCE OF FEDERAL ROADS - WEST COAST, SABAH  
**R04 ROAD FURNITURE RECORD**

**DISTRICT:** KOTA KINABALU  
**ROUTE NO:** 01  
**ROAD NAME:** JALAN KOTA KINABALU - KUDAT  
**DATE OF INSPECTION:** OCTOBER 2006

CHAINAGE		CLEANING	PAINTING	REMARKS
From	To			
14.700	15.600	Guardrails <u>72.00</u> Metre	Guardrails <u>-</u> Metre	20/10/2006 LHS,M,RHS
		Barriers <u>-</u> Metre	Barriers <u>-</u> Metre	
		Signages & Posts <u>16.00</u> No.	Road Kerbs <u>-</u> Metre	
		Traffic Signal <u>-</u> No.	Sign Posts <u>-</u> No.	
		Kilometer Posts <u>1.00</u> No.	Traffic Light Posts <u>-</u> No.	
		Delineator Post <u>-</u> No.	Kilometer Posts <u>-</u> No.	
			Delineator Posts <u>-</u> No.	
15.600	16.800	Guardrails <u>364.00</u> Metre	Guardrails <u>-</u> Metre	23/10/2006 LHS,M,RHS
		Barriers <u>-</u> Metre	Barriers <u>-</u> Metre	
		Signages & Posts <u>11.00</u> No.	Road Kerbs <u>-</u> Metre	
		Traffic Signal <u>-</u> No.	Sign Posts <u>-</u> No.	
		Kilometer Posts <u>1.00</u> No.	Traffic Light Posts <u>-</u> No.	
		Delineator Post <u>-</u> No.	Kilometer Posts <u>-</u> No.	
			Delineator Posts <u>-</u> No.	
16.800	17.400	Guardrails <u>20.00</u> Metre	Guardrails <u>-</u> Metre	27/10/2006 LHS,M,RHS
		Barriers <u>-</u> Metre	Barriers <u>-</u> Metre	
		Signages & Posts <u>12.00</u> No.	Road Kerbs <u>-</u> Metre	
		Traffic Signal <u>9.00</u> No.	Sign Posts <u>-</u> No.	
		Kilometer Posts <u>1.00</u> No.	Traffic Light Posts <u>-</u> No.	
		Delineator Post <u>-</u> No.	Kilometer Posts <u>-</u> No.	
			Delineator Posts <u>-</u> No.	

**LINTASAN RESOURCES SDN. BHD.**  
MAINTENANCE OF FEDERAL ROADS - WEST COAST, SABAH  
**R04 ROAD FURNITURE RECORD**

**DISTRICT:** TUARAN  
**ROUTE NO:** 01  
**ROAD NAME:** JALAN KOTA KINABALU - KUDAT  
**DATE OF INSPECTION:** OCTOBER 2006

CHAINAGE		CLEANING	PAINTING	REMARKS
From	To			
		Guardrails <u>      -      </u> Metre Barriers <u>      -      </u> Metre  Signages & Posts <u>      -      </u> No. Traffic Signal <u>      -      </u> No. Kilometer Posts <u>      -      </u> No. Delineator Post <u>      -      </u> No.	Guardrails <u>      -      </u> Metre Barriers <u>      -      </u> Metre Road Kerbs <u>      -      </u> Metre Sign Posts <u>      -      </u> No. Traffic Light Posts <u>      -      </u> No. Kilometer Posts <u>      -      </u> No. Delineator Posts <u>      -      </u> No.	
		Guardrails <u>      -      </u> Metre Barriers <u>      -      </u> Metre  Signages & Posts <u>      -      </u> No. Traffic Signal <u>      -      </u> No. Kilometer Posts <u>      -      </u> No. Delineator Post <u>      -      </u> No.	Guardrails <u>      -      </u> Metre Barriers <u>      -      </u> Metre Road Kerbs <u>      -      </u> Metre Sign Posts <u>      -      </u> No. Traffic Light Posts <u>      -      </u> No. Kilometer Posts <u>      -      </u> No. Delineator Posts <u>      -      </u> No.	
		Guardrails <u>      -      </u> Metre Barriers <u>      -      </u> Metre  Signages & Posts <u>      -      </u> No. Traffic Signal <u>      -      </u> No. Kilometer Posts <u>      -      </u> No. Delineator Post <u>      -      </u> No.	Guardrails <u>      -      </u> Metre Barriers <u>      -      </u> Metre Road Kerbs <u>      -      </u> Metre Sign Posts <u>      -      </u> No. Traffic Light Posts <u>      -      </u> No. Kilometer Posts <u>      -      </u> No. Delineator Posts <u>      -      </u> No.	

**LINTASAN RESOURCES SDN. BHD.**  
MAINTENANCE OF FEDERAL ROADS - WEST COAST, SABAH  
**R04 ROAD FURNITURE RECORD**

**DISTRICT:** TUARAN  
**ROUTE NO:** 22  
**ROAD NAME:** JALAN KOTA KINABALU - SANDAKAN  
**DATE OF INSPECTION:** OCTOBER 2006

CHAINAGE		CLEANING			PAINTING			REMARKS
From	To							
15.000	17.500	Guardrails	<u>302.00</u>	Metre	Guardrails	<u>-</u>	Metre	03/10/2006 LHS & RHS
		Barriers	<u>-</u>	Metre	Barriers	<u>-</u>	Metre	
		Signages & Posts	<u>4.00</u>	No.	Road Kerbs	<u>-</u>	Metre	
		Traffic Signal	<u>-</u>	No.	Sign Posts	<u>-</u>	No.	
		Kilometer Posts	<u>2.00</u>	No.	Traffic Light Posts	<u>-</u>	No.	
		Delineator Post	<u>49.00</u>	No.	Kilometer Posts	<u>-</u>	No.	
						Delineator Posts	<u>-</u>	
17.500	19.000	Guardrails	<u>358.00</u>	Metre	Guardrails	<u>-</u>	Metre	06/10/2006 LHS & RHS
		Barriers	<u>-</u>	Metre	Barriers	<u>-</u>	Metre	
		Signages & Posts	<u>3.00</u>	No.	Road Kerbs	<u>-</u>	Metre	
		Traffic Signal	<u>-</u>	No.	Sign Posts	<u>-</u>	No.	
		Kilometer Posts	<u>1.00</u>	No.	Traffic Light Posts	<u>-</u>	No.	
		Delineator Post	<u>77.00</u>	No.	Kilometer Posts	<u>-</u>	No.	
						Delineator Posts	<u>-</u>	
19.000	20.500	Guardrails	<u>292.00</u>	Metre	Guardrails	<u>-</u>	Metre	09/10/2006 LHS & RHS
		Barriers	<u>-</u>	Metre	Barriers	<u>-</u>	Metre	
		Signages & Posts	<u>1.00</u>	No.	Road Kerbs	<u>-</u>	Metre	
		Traffic Signal	<u>-</u>	No.	Sign Posts	<u>-</u>	No.	
		Kilometer Posts	<u>1.00</u>	No.	Traffic Light Posts	<u>-</u>	No.	
		Delineator Post	<u>-</u>	No.	Kilometer Posts	<u>-</u>	No.	
						Delineator Posts	<u>-</u>	

**LINTASAN RESOURCES SDN. BHD.**  
MAINTENANCE OF FEDERAL ROADS - WEST COAST, SABAH  
**R04 ROAD FURNITURE RECORD**

**DISTRICT:** TUARAN  
**ROUTE NO:** 22  
**ROAD NAME:** JALAN KOTA KINABALU - SANDAKAN  
**DATE OF INSPECTION:** OCTOBER 2006

CHAINAGE		CLEANING		PAINTING		REMARKS	
From	To						
20.500	22.000	Guardrails	<u>244.00</u>	Metre	Guardrails	<u>-</u>	12/10/2006 LHS & RHS
		Barriers	<u>-</u>	Metre	Barriers	<u>-</u>	
		Signages & Posts	<u>-</u>	No.	Road Kerbs	<u>-</u>	
		Traffic Signal	<u>-</u>	No.	Sign Posts	<u>-</u>	
		Kilometer Posts	<u>1.00</u>	No.	Traffic Light Posts	<u>-</u>	
		Delineator Post	<u>-</u>	No.	Kilometer Posts	<u>-</u>	
						Delineator Posts	
22.000	24.000	Guardrails	<u>132.00</u>	Metre	Guardrails	<u>-</u>	16/10/2006 LHS & RHS
		Barriers	<u>-</u>	Metre	Barriers	<u>-</u>	
		Signages & Posts	<u>9.00</u>	No.	Road Kerbs	<u>-</u>	
		Traffic Signal	<u>-</u>	No.	Sign Posts	<u>-</u>	
		Kilometer Posts	<u>2.00</u>	No.	Traffic Light Posts	<u>-</u>	
		Delineator Post	<u>64.00</u>	No.	Kilometer Posts	<u>-</u>	
						Delineator Posts	
24.000	25.500	Guardrails	<u>475.00</u>	Metre	Guardrails	<u>-</u>	19/10/2006 LHS & RHS
		Barriers	<u>-</u>	Metre	Barriers	<u>-</u>	
		Signages & Posts	<u>3.00</u>	No.	Road Kerbs	<u>-</u>	
		Traffic Signal	<u>-</u>	No.	Sign Posts	<u>-</u>	
		Kilometer Posts	<u>1.00</u>	No.	Traffic Light Posts	<u>-</u>	
		Delineator Post	<u>135.00</u>	No.	Kilometer Posts	<u>-</u>	
						Delineator Posts	

**LINTASAN RESOURCES SDN. BHD.**  
MAINTENANCE OF FEDERAL ROADS - WEST COAST, SABAH  
**R04 ROAD FURNITURE RECORD**

**DISTRICT:** TUARAN  
**ROUTE NO:** 22  
**ROAD NAME:** JALAN KOTA KINABALU - SANDAKAN  
**DATE OF INSPECTION:** OCTOBER 2006

CHAINAGE		CLEANING		PAINTING		REMARKS	
From	To						
25.500	27.500	Guardrails	<u>262.00</u>	Metre	Guardrails	<u>-</u>	23/10/2006 LHS & RHS
		Barriers	<u>-</u>	Metre	Barriers	<u>-</u>	
		Signages & Posts	<u>8.00</u>	No.	Road Kerbs	<u>-</u>	
		Traffic Signal	<u>-</u>	No.	Sign Posts	<u>-</u>	
		Kilometer Posts	<u>2.00</u>	No.	Traffic Light Posts	<u>-</u>	
		Delineator Post	<u>129.00</u>	No.	Kilometer Posts	<u>-</u>	
						Delineator Posts	
27.500	29.000	Guardrails	<u>1,437.00</u>	Metre	Guardrails	<u>-</u>	26/10/2006 LHS & RHS
		Barriers	<u>-</u>	Metre	Barriers	<u>-</u>	
		Signages & Posts	<u>7.00</u>	No.	Road Kerbs	<u>-</u>	
		Traffic Signal	<u>-</u>	No.	Sign Posts	<u>-</u>	
		Kilometer Posts	<u>3.00</u>	No.	Traffic Light Posts	<u>-</u>	
		Delineator Post	<u>109.00</u>	No.	Kilometer Posts	<u>-</u>	
						Delineator Posts	
		Guardrails	<u>-</u>	Metre	Guardrails	<u>-</u>	
		Barriers	<u>-</u>	Metre	Barriers	<u>-</u>	
		Signages & Posts	<u>-</u>	No.	Road Kerbs	<u>-</u>	
		Traffic Signal	<u>-</u>	No.	Sign Posts	<u>-</u>	
		Kilometer Posts	<u>-</u>	No.	Traffic Light Posts	<u>-</u>	
		Delineator Post	<u>-</u>	No.	Kilometer Posts	<u>-</u>	
						Delineator Posts	

**LINTASAN RESOURCES SDN. BHD.**  
MAINTENANCE OF FEDERAL ROADS - WEST COAST, SABAH  
**R04 ROAD FURNITURE RECORD**

**DISTRICT:** TUARAN  
**ROUTE NO:** 503  
**ROAD NAME:** JALAN BERUNGIS - KOTA BELUD  
**DATE OF INSPECTION:** OCTOBER 2006

CHAINAGE		CLEANING	PAINTING	REMARKS
From	To			
		Guardrails                    -            Metre Barriers                        -            Metre  Signages & Posts            -            No. Traffic Signal                 -            No. Kilometer Posts             -            No. Delineator Post              -            No.   	Guardrails                    _____ Metre Barriers                        _____ Metre Road Kerbs                    _____ Metre Sign Posts                     _____ No. Traffic Light Posts          _____ No. Kilometer Posts             _____ No. Delineator Posts             _____ No.   	
		Guardrails                    -            Metre Barriers                        -            Metre  Signages & Posts            -            No. Traffic Signal                 -            No. Kilometer Posts             -            No. Delineator Post              -            No.   	Guardrails                    _____ Metre Barriers                        _____ Metre Road Kerbs                    _____ Metre Sign Posts                     _____ No. Traffic Light Posts          _____ No. Kilometer Posts             _____ No. Delineator Posts             _____ No.   	
		Guardrails                    -            Metre Barriers                        -            Metre  Signages & Posts            -            No. Traffic Signal                 -            No. Kilometer Posts             -            No. Delineator Post              -            No.   	Guardrails                    _____ Metre Barriers                        _____ Metre Road Kerbs                    _____ Metre Sign Posts                     _____ No. Traffic Light Posts          _____ No. Kilometer Posts             _____ No. Delineator Posts             _____ No.   	

**LINTASAN RESOURCES SDN. BHD.**  
 MAINTENANCE OF FEDERAL ROADS - WEST COAST, SABAH  
**R04 ROAD FURNITURE RECORD**

**DISTRICT:** KOTA KINABALU  
**ROUTE NO:** 606  
**ROAD NAME:** JALAN SUSUR SEPANGAR BAY  
**DATE OF INSPECTION:** OCTOBER 2006

CHAINAGE		CLEANING		PAINTING		REMARKS
From	To					
		Guardrails	- Metre	Guardrails	- Metre	
		Barriers	- Metre	Barriers	- Metre	
				Road Kerbs	- Metre	
		Signages & Posts	- No.	Sign Posts	- No.	
		Traffic Signal	- No.	Traffic Light Posts	- No.	
		Kilometer Posts	- No.	Kilometer Posts	- No.	
		Delineator Post	- No.	Delineator Posts	- No.	
		Guardrails	- Metre	Guardrails	- Metre	
		Barriers	- Metre	Barriers	- Metre	
				Road Kerbs	- Metre	
		Signages & Posts	- No.	Sign Posts	- No.	
		Traffic Signal	- No.	Traffic Light Posts	- No.	
		Kilometer Posts	- No.	Kilometer Posts	- No.	
		Delineator Post	- No.	Delineator Posts	- No.	
		Guardrails	- Metre	Guardrails	- Metre	
		Barriers	- Metre	Barriers	- Metre	
				Road Kerbs	- Metre	
		Signages & Posts	- No.	Sign Posts	- No.	
		Traffic Signal	- No.	Traffic Light Posts	- No.	
		Kilometer Posts	- No.	Kilometer Posts	- No.	
		Delineator Post	- No.	Delineator Posts	- No.	

**LINTASAN RESOURCES SDN. BHD.**  
MAINTENANCE OF FEDERAL ROADS - WEST COAST, SABAH  
**R04 ROAD FURNITURE RECORD**

**DISTRICT:** KOTA KINABALU

**ROUTE NO:** 607

**ROAD NAME:** JALAN MASUK KE PELABUHAN BARU, KK

**DATE OF INSPECTION:** OCTOBER 2006

CHAINAGE		CLEANING	PAINTING	REMARKS
From	To			
		Guardrails            -            Metre Barriers                -            Metre  Signages & Posts       -            No. Traffic Signal           -            No. Kilometer Posts       -            No. Delineator Post        -            No.	Guardrails            _____ Metre Barriers                _____ Metre Road Kerbs             _____ Metre Sign Posts              _____ No. Traffic Light Posts    _____ No. Kilometer Posts        _____ No. Delineator Posts      _____ No.	
		Guardrails            -            Metre Barriers                -            Metre  Signages & Posts       -            No. Traffic Signal           -            No. Kilometer Posts       -            No. Delineator Post        -            No.	Guardrails            _____ Metre Barriers                _____ Metre Road Kerbs             _____ Metre Sign Posts              _____ No. Traffic Light Posts    _____ No. Kilometer Posts        _____ No. Delineator Posts      _____ No.	
		Guardrails            -            Metre Barriers                -            Metre  Signages & Posts       -            No. Traffic Signal           -            No. Kilometer Posts       -            No. Delineator Post        -            No.	Guardrails            _____ Metre Barriers                _____ Metre Road Kerbs             _____ Metre Sign Posts              _____ No. Traffic Light Posts    _____ No. Kilometer Posts        _____ No. Delineator Posts      _____ No.	

**LINTASAN RESOURCES SDN. BHD.**  
PRIVATISATION OF WEST COAST SABAH FEDERAL ROADS MAINTENANCE

***SUMMARY - ROAD FURNITURE***

**MONTH: OCTOBER 2006**

ITEM	DISTRICT	ROUTE NO.	ROAD NAME	FURNITURE TYPE	UNIT	CLEANING			PAINTING		
						Previous	Current	Cumm.	Previous	Current	Cumm.
1	Ranau	22	Jalan Kota Kinabalu-Sandakan	Guardrail	m	29,138.00	3,038.00	32,176.00	0.00	0.00	0.00
				Road Kerb	m	0.00	0.00	0.00	0.00	0.00	0.00
				Signage	No.	691	24	715	0	0	0
				Traffic Signal	No.	0	0	0	0	0	0
				Kilometer Post	No.	161	14	175	0	0	0
				Delineator Post	No.	2,695	347	3,042	0	0	0

**LINTASAN RESOURCES SDN. BHD.**  
MAINTENANCE OF FEDERAL ROADS - WEST COAST, SABAH

**R04 ROAD FURNITURE**

**DISTRICT:** Ranau  
**ROUTE NO:** 22  
**ROAD NAME:** Jalan Kota Kinabalu - Sandakan  
**DATE OF INSPECTION:** October 2006

CHAINAGE		CLEANING	PAINTING	REMARKS
From	To			
Ch 52.40 (Km 89.00)	Ch 57.40 (Km 94.00)	Guardrails <u>1,030</u> Metre Barriers _____ Metre  Signages & Posts <u>10</u> No. Traffic Signal _____ No. Kilometer Posts <u>6</u> No. Delineator Post <u>96</u> No. _____	Guardrails _____ Metre Barriers _____ Metre Road Kerbs _____ Metre Sign Posts _____ No. Traffic Light Posts _____ No. Kilometer Posts _____ No. Delineator Posts _____ No. _____	
Ch 57.40 (Km 94.00)	Ch 62.10 (Km 98.70)	Guardrails <u>1,455</u> Metre Barriers _____ Metre  Signages & Posts <u>7</u> No. Traffic Signal _____ No. Kilometer Posts <u>4</u> No. Delineator Post <u>109</u> No. _____	Guardrails _____ Metre Barriers _____ Metre Road Kerbs _____ Metre Sign Posts _____ No. Traffic Light Posts _____ No. Kilometer Posts _____ No. Delineator Posts _____ No. _____	
Ch 62.10 (Km 98.70)	Ch 62.10 (Km 98.70)	Guardrails <u>553</u> Metre Barriers _____ Metre  Signages & Posts <u>7</u> No. Traffic Signal _____ No. Kilometer Posts <u>4</u> No. Delineator Post <u>142</u> No. _____	Guardrails _____ Metre Barriers _____ Metre Road Kerbs _____ Metre Sign Posts _____ No. Traffic Light Posts _____ No. Kilometer Posts _____ No. Delineator Posts _____ No. _____	

LINTASAN RESOURCES SDN. BHD.  
PRIVATISATION OF WEST COAST SABAH FEDERAL ROADS MAINTENANCE

**SUMMARY - ROAD FURNITURE**

**MONTH: OCTOBER 2006**

ITEM	DISTRICT	ROUTE NO.	ROAD NAME	FURNITURE TYPE	UNIT	CLEANING			PAINTING		
						Previous	Current	Cumm.	Previous	Current	Cumm.
1	Kota Kinabalu	01	Jalan Kota Kinabalu-Sindumin	Guardrail	m	195.00	-	195.00	65.00	-	65.00
				Road Kerb	m	-	-	-	-	-	-
				Signage	No.	207	-	207	69	-	69
				Traffic Signal	No.	87	-	87	29	-	29
				Kilometer Post	No.	36	-	36	12	-	12
				Delineator Post	No.	-	-	-	-	-	-
2	Penampang	01	Jalan Kota Kinabalu-Sindumin	Guardrail	m	769.00	-	769.00	769.00	-	769.00
				Road Kerb	m	-	-	-	-	-	-
				Signage	No.	115	-	115	115	-	115
				Traffic Signal	No.	16	-	16	16	-	16
				Kilometer Post	No.	14	-	14	14	-	14
				Delineator Post	No.	-	-	-	-	-	-
3	Papar	01	Jalan Kota Kinabalu-Sindumin	Guardrail	m	4,335.00	-	4,335.00	2,123.00	-	2,123.00
				Road Kerb	m	-	-	-	-	-	-
				Signage	No.	561	-	561	317	-	317
				Traffic Signal	No.	-	-	-	-	-	-
				Kilometer Post	No.	94	-	94	35	-	35
				Delineator Post	No.	377	-	377	257	-	257
4	Penampang	500	Jalan Kota Kinabalu-Keningau-Tenom	Guardrail	m	13,091.00	-	13,091.00	1,621.00	5,735	7,356.00
				Road Kerb	m	-	-	-	-	-	-
				Signage	No.	365	-	365	112	94	206
				Traffic Signal	No.	-	-	-	-	-	-
				Kilometer Post	No.	72	-	72	17	26	43
				Delineator Post	No.	-	-	-	-	-	-
5	Kota Kinabalu	501	Jalan Kota Kinabalu-Penampang-Lok Kawi	Guardrail	m	1,740.00	-	1,740.00	870.00	-	870.00
				Road Kerb	m	-	-	-	-	-	-
				Signage	No.	146	-	146	73	-	73
				Traffic Signal	No.	98	-	98	49	-	49
				Kilometer Post	No.	16	-	16	8	-	8
				Delineator Post	No.	-	-	-	-	-	-
6	Penampang	501	Jalan Kota Kinabalu-Penampang-Lok Kawi	Guardrail	m	1,545.00	658.00	2,203.00	897.00	-	897.00
				Road Kerb	m	-	-	-	-	-	-
				Signage	No.	260	68	328	132	-	132
				Traffic Signal	No.	-	-	-	-	-	-
				Kilometer Post	No.	91	13	104	39	-	39
				Delineator Post	No.	-	-	-	-	-	-
7	Kota Kinabalu	608	Jalan Masuk Ke Lapangan Terbang Lama	Guardrail	m	-	-	-	-	-	-
				Road Kerb	m	-	-	-	-	-	-
				Signage	No.	101	-	101	41	-	41
				Traffic Signal	No.	-	-	-	-	-	-
				Kilometer Post	No.	-	-	-	-	-	-
				Delineator Post	No.	-	-	-	-	-	-

**LINTASAN RESOURCES SDN. BHD.**  
MAINTENANCE OF FEDERAL ROADS - WEST COAST, SABAH

**R04 ROAD FURNITURE**

**DISTRICT:** PENAMPANG  
**ROUTE NO:** 500  
**ROAD NAME:** JLN KK-KENINGAU-TENOM  
**DATE OF INSPECTION:** OCTOBER 2006

CHAINAGE		CLEANING	PAINTING	REMARKS
From	To			
17.000	45.120	Guardrails _____ Metre Barriers _____ Metre  Signages & Posts _____ No. Traffic Signal _____ No. Kilometer Posts _____ No. Delineator Post _____ No. _____	Guardrails <u>4624</u> Metre Barriers _____ Metre Road Kerbs _____ Metre Sign Posts <u>58</u> No. Traffic Light Posts _____ No. Kilometer Posts _____ No. Delineator Posts _____ No.	1st cycle (Normal Road)  RHS
17.000	45.120	Guardrails _____ Metre Barriers _____ Metre  Signages & Posts _____ No. Traffic Signal _____ No. Kilometer Posts _____ No. Delineator Post _____ No. _____	Guardrails <u>1111</u> Metre Barriers _____ Metre Road Kerbs _____ Metre Sign Posts <u>36</u> No. Traffic Light Posts _____ No. Kilometer Posts <u>26</u> No. Delineator Posts _____ No.	1st cycle (Normal Road)  LHS
		Guardrails _____ Metre Barriers _____ Metre  Signages & Posts _____ No. Traffic Signal _____ No. Kilometer Posts _____ No. Delineator Post _____ No. _____	Guardrails _____ Metre Barriers _____ Metre Road Kerbs _____ Metre Sign Posts _____ No. Traffic Light Posts _____ No. Kilometer Posts _____ No. Delineator Posts _____ No.	MEDIAN

**LINTASAN RESOURCES SDN. BHD.**  
MAINTENANCE OF FEDERAL ROADS - WEST COAST, SABAH

**R04 ROAD FURNITURE**

**DISTRICT:** PENAMPANG  
**ROUTE NO:** 501  
**ROAD NAME:** JLN KK-PENAMPANG-LOK KAWI  
**DATE OF INSPECTION:** OCTOBER 2006

CHAINAGE		CLEANING	PAINTING	REMARKS
From	To			
6.920	19.550	Guardrails <u>112</u> Metre Barriers _____ Metre  Signages & Posts <u>35</u> No. Traffic Signal _____ No. Kilometer Posts <u>13</u> No. Delineator Post _____ No. _____	Guardrails _____ Metre Barriers _____ Metre Road Kerbs _____ Metre Sign Posts _____ No. Traffic Light Posts _____ No. Kilometer Posts _____ No. Delineator Posts _____ No. _____	1st cycle (Normal Road)  LHS
6.920	19.550	Guardrails <u>546</u> Metre Barriers _____ Metre  Signages & Posts <u>33</u> No. Traffic Signal _____ No. Kilometer Posts _____ No. Delineator Post _____ No. _____	Guardrails _____ Metre Barriers _____ Metre Road Kerbs _____ Metre Sign Posts _____ No. Traffic Light Posts _____ No. Kilometer Posts _____ No. Delineator Posts _____ No. _____	1st cycle (Normal Road)  RHS
		Guardrails _____ Metre Barriers _____ Metre  Signages & Posts _____ No. Traffic Signal _____ No. Kilometer Posts _____ No. Delineator Post _____ No. _____	Guardrails _____ Metre Barriers _____ Metre Road Kerbs _____ Metre Sign Posts _____ No. Traffic Light Posts _____ No. Kilometer Posts _____ No. Delineator Posts _____ No. _____	MEDIAN

**LINTASAN RESOURCES SDN. BHD.**  
PRIVATISATION OF WEST COAST SABAH FEDERAL ROADS MAINTENANCE

***SUMMARY - ROAD FURNITURE***

**MONTH : OCTOBER 2006**

ITEM	DISTRICT	ROUTE NO.	ROAD NAME	FURNITURE TYPE	UNIT	CLEANING			PAINTING		
						Previous	Current	Cumm.	Previous	Current	Cumm.
1	Tambunan	500	Jalan Kota Kinabalu-Keningau-Tenom	Guardrail	m	9,493.00	2,601.00	12,094.00	0.00		0.00
				Road Kerb	m	0.00		0.00	0.00		0.00
				Signage	No.	347	131	478	0		0
				Traffic Signal	No.	0		0	0		0
				Kilometer Post	No.	51	24	75	0		0
				Delineator Post	No.	0		0	0		0
2	Keningau	500	Jalan Kota Kinabalu-Keningau-Tenom	Guardrail	m	13,525.00		13,525.00	0.00		0.00
				Road Kerb	m	0.00		0.00	0.00		0.00
				Signage	No.	427		427	0		0
				Traffic Signal	No.	18		18	0		0
				Kilometer Post	No.	80		80	0		0
				Delineator Post	No.	0		0	0		0
3	Tenom	500	Jalan Kota Kinabalu-Keningau-Tenom	Guardrail	m	4,550.00		4,550.00	0.00		0.00
				Road Kerb	m	0.00		0.00	0.00		0.00
				Signage	No.	380		380	0		0
				Traffic Signal	No.	0		0	0		0
				Kilometer Post	No.	53		53	0		0
				Delineator Post	No.	0		0	0		0

**LINTASAN RESOURCES SDN. BHD.**  
MAINTENANCE OF FEDERAL ROADS - WEST COAST, SABAH

**R04 ROAD FURNITURE**

**DISTRICT:** TAMBUNAN  
**ROUTE NO:** 500  
**ROAD NAME:** JLN KOTA KINABALU - KENINGAU - TENOM  
**DATE OF INSPECTION:** OCTOBER 2006

CHAINAGE		CLEANING	PAINTING	REMARKS
From	To			
45.120	69.310	Guardrails <u>2,601</u> Metre Barriers _____ Metre  Signages & Posts <u>131</u> No. Traffic Signal _____ No. Kilometer Posts <u>24</u> No. Delineator Post _____ No. _____ _____	Guardrails _____ Metre Barriers _____ Metre Road Kerbs _____ Metre Sign Posts _____ No. Traffic Light Posts _____ No. Kilometer Posts _____ No. Delineator Posts _____ No. _____ _____	Normal Road
		Guardrails _____ Metre Barriers _____ Metre  Signages & Posts _____ No. Traffic Signal _____ No. Kilometer Posts _____ No. Delineator Post _____ No. _____ _____	Guardrails _____ Metre Barriers _____ Metre Road Kerbs _____ Metre Sign Posts _____ No. Traffic Light Posts _____ No. Kilometer Posts _____ No. Delineator Posts _____ No. _____ _____	
		Guardrails _____ Metre Barriers _____ Metre  Signages & Posts _____ No. Traffic Signal _____ No. Kilometer Posts _____ No. Delineator Post _____ No. _____ _____	Guardrails _____ Metre Barriers _____ Metre Road Kerbs _____ Metre Sign Posts _____ No. Traffic Light Posts _____ No. Kilometer Posts _____ No. Delineator Posts _____ No. _____ _____	

**LINTASAN RESOURCES SDN. BHD.**  
MAINTENANCE OF FEDERAL ROADS - WEST COAST, SABAH

**R04 ROAD FURNITURE**

**DISTRICT:** KENINGAU  
**ROUTE NO:** 500  
**ROAD NAME:** JLN KOTA KINABALU - KENINGAU - TENOM  
**DATE OF INSPECTION:** OCTOBER 2006

CHAINAGE		CLEANING	PAINTING	REMARKS
From	To			
		Guardrails _____ Metre Barriers _____ Metre  Signages & Posts _____ No. Traffic Signal _____ No. Kilometer Posts _____ No. Delineator Post _____ No. _____	Guardrails _____ Metre Barriers _____ Metre Road Kerbs _____ Metre Sign Posts _____ No. Traffic Light Posts _____ No. Kilometer Posts _____ No. Delineator Posts _____ No. _____	
		Guardrails _____ Metre Barriers _____ Metre  Signages & Posts _____ No. Traffic Signal _____ No. Kilometer Posts _____ No. Delineator Post _____ No. _____	Guardrails _____ Metre Barriers _____ Metre Road Kerbs _____ Metre Sign Posts _____ No. Traffic Light Posts _____ No. Kilometer Posts _____ No. Delineator Posts _____ No. _____	
		Guardrails _____ Metre Barriers _____ Metre  Signages & Posts _____ No. Traffic Signal _____ No. Kilometer Posts _____ No. Delineator Post _____ No. _____	Guardrails _____ Metre Barriers _____ Metre Road Kerbs _____ Metre Sign Posts _____ No. Traffic Light Posts _____ No. Kilometer Posts _____ No. Delineator Posts _____ No. _____	

**LINTASAN RESOURCES SDN. BHD.**  
MAINTENANCE OF FEDERAL ROADS - WEST COAST, SABAH

**R04 ROAD FURNITURE**

**DISTRICT:** TENOM  
**ROUTE NO:** 500  
**ROAD NAME:** JLN KOTA KINABALU - KENINGAU - TENOM  
**DATE OF INSPECTION:** OCTOBER 2006

CHAINAGE		CLEANING	PAINTING	REMARKS
From	To			
		Guardrails _____ Metre Barriers _____ Metre  Signages & Posts _____ No. Traffic Signal _____ No. Kilometer Posts _____ No. Delineator Post _____ No. _____	Guardrails _____ Metre Barriers _____ Metre Road Kerbs _____ Metre Sign Posts _____ No. Traffic Light Posts _____ No. Kilometer Posts _____ No. Delineator Posts _____ No. _____	
		Guardrails _____ Metre Barriers _____ Metre  Signages & Posts _____ No. Traffic Signal _____ No. Kilometer Posts _____ No. Delineator Post _____ No. _____	Guardrails _____ Metre Barriers _____ Metre Road Kerbs _____ Metre Sign Posts _____ No. Traffic Light Posts _____ No. Kilometer Posts _____ No. Delineator Posts _____ No. _____	
		Guardrails _____ Metre Barriers _____ Metre  Signages & Posts _____ No. Traffic Signal _____ No. Kilometer Posts _____ No. Delineator Post _____ No. _____	Guardrails _____ Metre Barriers _____ Metre Road Kerbs _____ Metre Sign Posts _____ No. Traffic Light Posts _____ No. Kilometer Posts _____ No. Delineator Posts _____ No. _____	

**LINTASAN RESOURCES SDN. BHD.**  
PRIVATISATION OF WEST COAST SABAH FEDERAL ROADS MAINTENANCE

***SUMMARY - ROAD FURNITURE***

**MONTH: OCTOBER 2006**

ITEM	DISTRICT	ROUTE NO.	ROAD NAME	FURNITURE TYPE	UNIT	CLEANING			PAINTING		
						Previous	Current	Cumm.	Previous	Current	Cumm.
1	Beaufort	01	Jalan Kota Kinabalu-Sindumin	Guardrail	m	2,179.00	1,074.00	3,253.00	129.00		129.00
				Road Kerb	m	0.00		0.00	0.00		0.00
				Signage	No.	416	44	460	120		120
				Traffic Signal	No.	0		0	0		0
				Kilometer Post	No.	75	8	83	26		26
				Delineator Post	No.	103	0	103	8		8
2	Sipitang	01	Jalan Kota Kinabalu-Sindumin	Guardrail	m	3,607.00	0.00	3,607.00	254.00	213.00	467.00
				Road Kerb	m	0.00		0.00	1,843.00		1,843.00
				Signage	No.	306	56	362	91	72	163
				Traffic Signal	No.	0		0	0		0
				Kilometer Post	No.	35	3	38	12	12	24
				Delineator Post	No.	0	0	0	0		0
3	Beaufort	502	Jalan Beaufort-Menumbok	Guardrail	m	1,243.00	0.00	1,243.00	0.00		0.00
				Road Kerb	m	0.00		0.00	0.00		0.00
				Signage	No.	853	0	853	0		0
				Traffic Signal	No.	0		0	0		0
				Kilometer Post	No.	48	0	48	0		0
				Delineator Post	No.	0		0	0		0
4	Kuala Penyu	502	Jalan Beaufort-Menumbok	Guardrail	m	2,321.00	0.00	2,321.00	0.00		0.00
				Road Kerb	m	0.00		0.00	0.00		0.00
				Signage	No.	1,391	0	1,391	0		0
				Traffic Signal	No.	0		0	0		0
				Kilometer Post	No.	65	0	65	0		0
				Delineator Post	No.	0		0	0		0

**LINTASAN RESOURCES SDN. BHD.**  
MAINTENANCE OF FEDERAL ROADS - WEST COAST, SABAH  
**R04 ROAD FURNITURE RECORD**

**DISTRICT:** SIPITANG

**ROUTE NO:** 01

**ROAD NAME:** JALAN KOTA KINABALU - SINDUMIN

**DATE OF INSPECTION:** OCTOBER 2006

CHAINAGE		CLEANING	PAINTING	REMARKS
From	To			
136.310	136.978	Guardrails _____ Metre Barriers _____ Metre Signages & Posts <u>15</u> No. Traffic Signal _____ No. Kilometer Posts _____ No. Delineator Post _____ No.	Guardrails _____ Metre Barriers _____ Metre Road Kerbs _____ Metre Sign Posts _____ No. Traffic Light Posts _____ No. Kilometer Posts _____ No. Delineator Posts _____ No.	9 nos. need to replace
137.010	137.965	Guardrails _____ Metre Barriers _____ Metre Signages & Posts <u>12</u> No. Traffic Signal _____ No. Kilometer Posts <u>1</u> No. Delineator Post _____ No.	Guardrails _____ Metre Barriers _____ Metre Road Kerbs _____ Metre Sign Posts _____ No. Traffic Light Posts _____ No. Kilometer Posts _____ No. Delineator Posts _____ No.	4 nos. need to replace
137.132				1st cycle for protocol road
138.094	140.290	Guardrails _____ Metre Barriers _____ Metre Signages & Posts <u>29</u> No. Traffic Signal _____ No.	Guardrails _____ Metre Barriers _____ Metre Road Kerbs _____ Metre Sign Posts _____ No. Traffic Light Posts _____ No.	3 nos. need to replace
138.084	139.066	Kilometer Posts <u>2</u> No. Delineator Post _____ No.	Kilometer Posts _____ No. Delineator Posts _____ No.	1st cycle for protocol road

**LINTASAN RESOURCES SDN. BHD.**  
MAINTENANCE OF FEDERAL ROADS - WEST COAST, SABAH  
**R04 ROAD FURNITURE RECORD**

**DISTRICT:** SIPITANG

**ROUTE NO:** 01

**ROAD NAME:** JALAN KOTA KINABALU - SINDUMIN

**DATE OF INSPECTION:** OCTOBER 2006

CHAINAGE		CLEANING	PAINTING	REMARKS
From	To			
140.800	140.816	Guardrails _____ Metre Barriers _____ Metre	Guardrails <u>32</u> Metre Barriers _____ Metre Road Kerbs _____ Metre	2nd cycle for normal road
141.915		Signages & Posts _____ No. Traffic Signal _____ No. Kilometer Posts _____ No. Delineator Post _____ No.	Sign Posts _____ No. Traffic Light Posts _____ No. Kilometer Posts <u>1</u> No. Delineator Posts _____ No.	2nd cycle for normal road
142.855	142.871	Guardrails _____ Metre Barriers _____ Metre	Guardrails <u>32</u> Metre Barriers _____ Metre Road Kerbs _____ Metre	2nd cycle for normal road
142.440	143.504	Signages & Posts _____ No. Traffic Signal _____ No.	Sign Posts <u>11</u> No. Traffic Light Posts _____ No.	2nd cycle for normal road
142.950	143.882	Kilometer Posts _____ No. Delineator Post _____ No.	Kilometer Posts <u>2</u> No. Delineator Posts _____ No.	2nd cycle for normal road
144.709	145.902	Guardrails _____ Metre Barriers _____ Metre	Guardrails _____ Metre Barriers _____ Metre Road Kerbs _____ Metre	2nd cycle for normal road
144.846		Signages & Posts _____ No. Traffic Signal _____ No. Kilometer Posts _____ No. Delineator Post _____ No.	Sign Posts <u>8</u> No. Traffic Light Posts _____ No. Kilometer Posts <u>1</u> No. Delineator Posts _____ No.	2nd cycle for normal road

**LINTASAN RESOURCES SDN. BHD.**  
MAINTENANCE OF FEDERAL ROADS - WEST COAST, SABAH  
**R04 ROAD FURNITURE RECORD**

**DISTRICT:** SIPITANG

**ROUTE NO:** 01

**ROAD NAME:** JALAN KOTA KINABALU - SINDUMIN

**DATE OF INSPECTION:** OCTOBER 2006

CHAINAGE		CLEANING	PAINTING	REMARKS
From	To			
146.700	147.963	Guardrails _____ Metre Barriers _____ Metre	Guardrails _____ Metre Barriers _____ Metre Road Kerbs _____ Metre	2nd cycle for normal road
	146.747	147.717	Signages & Posts _____ No. Traffic Signal _____ No. Kilometer Posts _____ No. Delineator Post _____ No.	
148.340	149.941	Guardrails _____ Metre Barriers _____ Metre	Guardrails _____ Metre Barriers _____ Metre Road Kerbs _____ Metre	2nd cycle for normal road
	149.621	Signages & Posts _____ No. Traffic Signal _____ No. Kilometer Posts _____ No. Delineator Post _____ No.	Sign Posts <u>24</u> No. Traffic Light Posts _____ No. Kilometer Posts <u>1</u> No. Delineator Posts _____ No.	
150.310	150.899	Guardrails _____ Metre Barriers _____ Metre	Guardrails <u>64</u> Metre Barriers _____ Metre Road Kerbs _____ Metre	2nd cycle for normal road
	150.802	151.091	Signages & Posts _____ No. Traffic Signal _____ No. Kilometer Posts _____ No. Delineator Post _____ No.	
	151.544			2nd cycle for normal road

**LINTASAN RESOURCES SDN. BHD.**  
MAINTENANCE OF FEDERAL ROADS - WEST COAST, SABAH  
**R04 ROAD FURNITURE RECORD**

**DISTRICT:** SIPITANG

**ROUTE NO:** 01

**ROAD NAME:** JALAN KOTA KINABALU - SINDUMIN

**DATE OF INSPECTION:** OCTOBER 2006

CHAINAGE		CLEANING	PAINTING	REMARKS
From	To			
152.170	153.908	Guardrails _____ Metre	Guardrails _____ Metre	2nd cycle for normal road
		Barriers _____ Metre	Barriers _____ Metre	
152.505	154.446	Signages & Posts _____ No.	Road Kerbs _____ Metre	
		Traffic Signal _____ No.	Sign Posts _____ 6 No.	
		Kilometer Posts _____ No.	Traffic Light Posts _____ No.	2nd cycle for normal road
		Delineator Post _____ No.	Kilometer Posts _____ 2 No.	
		_____	Delineator Posts _____ No.	
		_____	_____	
156.290	156.375	Guardrails _____ Metre	Guardrails _____ 85 Metre	2nd cycle for normal road
		Barriers _____ Metre	Barriers _____ Metre	
155.531	156.700	Signages & Posts _____ No.	Road Kerbs _____ Metre	
		Traffic Signal _____ No.	Sign Posts _____ 15 No.	
155.377	156.340	Kilometer Posts _____ No.	Traffic Light Posts _____ No.	2nd cycle for normal road
		Delineator Post _____ No.	Kilometer Posts _____ 2 No.	
		_____	Delineator Posts _____ No.	
		_____	_____	
		_____	_____	
		_____	_____	
		_____	_____	
		_____	_____	
		_____	_____	

**LINTASAN RESOURCES SDN. BHD.**  
MAINTENANCE OF FEDERAL ROADS - WEST COAST, SABAH  
**R04 ROAD FURNITURE RECORD**

**BEAUFORT**

**DISTRICT:** \_\_\_\_\_

**ROUTE NO:** 502

**ROAD NAME:** JALAN BEAUFORT - MENUMBOK

**DATE OF INSPECTION:** OCTOBER 2006

CHAINAGE		CLEANING	PAINTING	REMARKS
From	To			
		Guardrails _____ Metre Barriers _____ Metre  Signages & Posts _____ No. Traffic Signal _____ No. Kilometer Posts _____ No. Delineator Post _____ No. _____	Guardrails _____ Metre Barriers _____ Metre Road Kerbs _____ Metre Sign Posts _____ No. Traffic Light Posts _____ No. Kilometer Posts _____ No. Delineator Posts _____ No. _____	
		Guardrails _____ Metre Barriers _____ Metre  Signages & Posts _____ No. Traffic Signal _____ No. Kilometer Posts _____ No. Delineator Post _____ No. _____	Guardrails _____ Metre Barriers _____ Metre Road Kerbs _____ Metre Sign Posts _____ No. Traffic Light Posts _____ No. Kilometer Posts _____ No. Delineator Posts _____ No. _____	
		Guardrails _____ Metre Barriers _____ Metre  Signages & Posts _____ No. Traffic Signal _____ No. Kilometer Posts _____ No. Delineator Post _____ No. _____	Guardrails _____ Metre Barriers _____ Metre Road Kerbs _____ Metre Sign Posts _____ No. Traffic Light Posts _____ No. Kilometer Posts _____ No. Delineator Posts _____ No. _____	

**LINTASAN RESOURCES SDN. BHD.**  
MAINTENANCE OF FEDERAL ROADS - WEST COAST, SABAH  
**R04 ROAD FURNITURE RECORD**

**KUALA PENYU**

**DISTRICT:** \_\_\_\_\_  
**ROUTE NO:** **502** \_\_\_\_\_  
**ROAD NAME:** **JALAN BEAUFORT - MENUMBOK** \_\_\_\_\_  
**DATE OF INSPECTION:** **OCTOBER 2006** \_\_\_\_\_

CHAINAGE		CLEANING	PAINTING	REMARKS
From	To			
		Guardrails _____ Metre Barriers _____ Metre  Signages & Posts _____ No. Traffic Signal _____ No. Kilometer Posts _____ No. Delineator Post _____ No.	Guardrails _____ Metre Barriers _____ Metre Road Kerbs _____ Metre Sign Posts _____ No. Traffic Light Posts _____ No. Kilometer Posts _____ No. Delineator Posts _____ No.	
		Guardrails _____ Metre Barriers _____ Metre  Signages & Posts _____ No. Traffic Signal _____ No. Kilometer Posts _____ No. Delineator Post _____ No.	Guardrails _____ Metre Barriers _____ Metre Road Kerbs _____ Metre Sign Posts _____ No. Traffic Light Posts _____ No. Kilometer Posts _____ No. Delineator Posts _____ No.	
		Guardrails _____ Metre Barriers _____ Metre  Signages & Posts _____ No. Traffic Signal _____ No. Kilometer Posts _____ No. Delineator Post _____ No.	Guardrails _____ Metre Barriers _____ Metre Road Kerbs _____ Metre Sign Posts _____ No. Traffic Light Posts _____ No. Kilometer Posts _____ No. Delineator Posts _____ No.	

**R 05**

**PENYENGGARAAN  
JAMBATAN & PEMBENTUNG  
(BRIDGES & CULVERTS)**

DISTRICT : PAPAR  
ROUTE NO : 01 JALAN KOTA KINABALU-SINDUMIN  
LOCATION : CH25.884 (C84)

### **R05 CULVERT CLEARING**



**BEFORE**



**IN PROGRESS**



**AFTER**

DISTRICT : KOTA KINABALU  
ROUTE NO : 01 JALAN KOTA KINABALU - KUDAT  
LOCATION : CH 6.356

### **R05 CULVERT CLEARING**



**BEFORE**



**IN PROGRESS**



**AFTER**

DISTRICT : KOTA KINABALU  
ROUTE NO : 01 JALAN KOTA KINABALU - KUDAT  
LOCATION : CH 5.900

### **R05 CULVERT CLEARING**



**BEFORE**



**IN PROGRESS**



**AFTER**

DISTRICT : RANAU  
ROUTE NO : 22 - JALAN KOTA KINABALU - SANDAKAN  
LOCATION : CH 62.260 (KM 98.860)

### **R05 CULVERT CLEARING**



**BEFORE**



**IN PROGRESS**

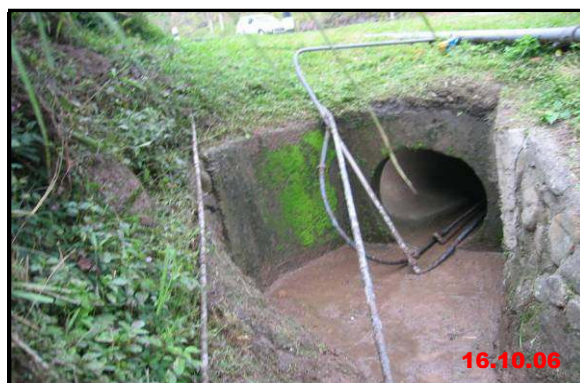

**AFTER**

DISTRICT : RANAU  
ROUTE NO : 22 - JALAN KOTA KINABALU - SANDAKAN  
LOCATION : CH 62.810 (KM 99.410)

### **R05 CULVERT CLEARING**



**BEFORE**



**IN PROGRESS**



**AFTER**

DISTRICT : TENOM  
ROUTE NO : 500 - JALAN KOTA KINABALU - KENINGAU - TENOM  
LOCATION : CH 145.550 / KM 155.450 - Inlet

### R05 CULVERT CLEARING



**BEFORE**



**IN PROGRESS**



**AFTER**

DISTRICT : BEAUFORT  
ROUTE NO : 01 JALAN KOTA KINABALU - SINDUMIN  
LOCATION : CH107.664 (KM109.424) -LHS

### R05 CULVERT CLEARING



**BEFORE**



**IN PROGRESS**



**AFTER**

LINTASAN RESOURCES SDN. BHD.  
**CULVERT CLEARING**  
**GRAND SUMMARY**

MONTH: OCTOBER 2006

DISTRICT	ROUTE NO.	ROAD NAME	Single Cell			Twin Cell			Multi Cell		
			Previous	Current	Cumm.	Previous	Current	Cumm.	Previous	Current	Cumm.
			(No.)	(No.)	(No.)	(No.)	(No.)	(No.)	(No.)	(No.)	(No.)
Kota Belud	01	Jalan Kota Kinabalu-Kudat	103	21	124	9	0	9	2	0	2
Kota Marudu	01	Jalan Kota Kinabalu-Kudat	50	0	50	39	0	39	8	0	8
Kudat	01	Jalan Kota Kinabalu-Kudat	160	22	182	51	8	59	3	0	3
Tuaran	01	Jalan Kota Kinabalu-Kudat	166	0	166	4	0	4	0	0	0
	22	Jalan Kota Kinabalu-Sandakan	99	33	132	4	2	6	0	0	0
	503	Jalan Berungis-Kota Belud	139	0	139	6	0	6	4	0	4
Kota Kinabalu	01	Jalan Kota Kinabalu-Kudat	154	51	205	26	11	37	11	7	18
	01	Jalan Kota Kinabalu-Sindumin	40	0	40	14	0	14	0	0	0
	501	Jalan Kota Kinabalu-Penampang-Lok Kawi	4	0	4	4	0	4	0	0	0
	606	Jalan Susur Sepangar Bay	69	14	83	6	1	7	1	0	1
	607	Jalan Masuk Ke Pelabuhan Baru	3	3	6	0	0	0	0	0	0
	608	Jalan Masuk Ke Lapangan Terbang Lama	9	0	9	3	0	3	0	0	0
Penampang	01	Jalan Kota Kinabalu-Sindumin	49	0	49	0	0	0	8	0	8
	500	Jalan Kota Kinabalu-Keningau-Tenom	123	0	123	5	0	5	0	0	0
	501	Jalan Kota Kinabalu-Penampang-Lok Kawi	58	0	58	3	0	3	0	0	0
Papar	01	Jalan Kota Kinabalu-Sindumin	174	39	213	98	4	102	28	0	28
Ranau	22	Jalan Kota Kinabalu-Sandakan	425	32	457	24	2	26	7	0	7
Tambunam	500	Jalan Kota Kinabalu-Keningau-Tenom	328	0	328	28	0	28	10	0	10
Keningau	500	Jalan Kota Kinabalu-Keningau-Tenom	141	28	169	18	2	20	4	1	5
Tenom	500	Jalan Kota Kinabalu-Keningau-Tenom	74	9	83	17	1	18	9	0	9
Beaufort	01	Jalan Kota Kinabalu-Sindumin	164	32	196	83	7	90	49	11	60
	502	Jalan Beaufort-Menumbok	52	0	52	6	0	6	0	0	0
Sipitang	01	Jalan Kota Kinabalu-Sindumin	73	0	73	19	0	19	3	0	3
Kuala Penyu	502	Jalan Beaufort-Menumbok	140	0	140	58	0	58	2	0	2
<b>TOTAL</b>			<b>2797</b>	<b>284</b>	<b>3081</b>	<b>525</b>	<b>38</b>	<b>563</b>	<b>149</b>	<b>19</b>	<b>168</b>

**LINTASAN RESOURCES SDN. BHD.**  
PRIVATISATION OF WEST COAST SABAH FEDERAL ROADS MAINTENANCE

***SUMMARY - CULVERT CLEARING***

MONTH : OCTOBER 2006

ITEM	DISTRICT	ROUTE NO	ROAD NAME	Single Cell			Twin Cell			3 / 4 / 5 / 6-Cell		
				Previous	Current	Cumm.	Previous	Current	Cumm.	Previous	Current	Cumm.
				(No.)	(No.)	(No.)	(No.)	(No.)	(No.)	(No.)	(No.)	(No.)
1	Kota Belud	01	Jalan Kota Kinabalu - Kudat	103	21	124	9	-	9	2	-	2
2	Kota Marudu	01	Jalan Kota Kinabalu - Kudat	50	-	50	39	-	39	8	-	8
3	Kudat	01	Jalan Kota Kinabalu - Kudat	160	22	182	51	8	59	3	-	3
<b>TOTAL :</b>				<b>313</b>	<b>43</b>	<b>356</b>	<b>99</b>	<b>8</b>	<b>107</b>	<b>13</b>	<b>-</b>	<b>13</b>

**LINTASAN RESOURCES SDN. BHD.**  
MAINTENANCE OF FEDERAL ROADS - WEST COAST, SABAH  
**R05 CULVERT CLEARING RECORD**

**DISTRICT:** KOTA BELUD

**ROUTE NO:** 01

**ROAD NAME:** JALAN KOTA KINABALI - KUDAT

**MONTH:** OCTOBER 2006

Item	Chainage	Culvert No.	Single Cell				Twin Cell				Multi Cell				Date of Clearing	REMARKS
			RCP (No.)	BC (No.)	CMP (No.)	Total (No.)	RCP (No.)	BC (No.)	CMP (No.)	Total (No.)	RCP (No.)	BC (No.)	CMP (No.)	Total (No.)		
<b>BROUGHT FORWARD:</b>			88	6	9	103	6	3		9	2			2		
1	59.790	1	1			1				0				0	13/10/06	
2	60.170	2	1			1				0				0	15/10/06	
3	60.680	3	1			1				0				0	15/10/06	
4	61.100	4	1			1				0				0	17/10/06	
5	61.245	5	1			1				0				0	19/10/06	
6	61.400	6	1			1				0				0	19/10/06	
7	61.520	7	1			1				0				0	20/10/06	
8	61.650	8	1			1				0				0	20/10/06	
9	61.770	9	1			1				0				0	20/10/06	
10	62.420	10	1			1				0				0	20/10/06	
11	62.620	11	1			1				0				0	20/10/06	
12	62.940	12		1		1				0				0	20/10/06	
13	63.220	13	1			1				0				0	21/10/06	
14	63.370	14	1			1				0				0	21/10/06	
15	63.560	15	1			1				0				0	21/10/06	
<b>CARRIED FORWARD :</b>			102	7	9	118	6	3	0	9	2	0	0	2		

**LINTASAN RESOURCES SDN. BHD.**  
MAINTENANCE OF FEDERAL ROADS - WEST COAST, SABAH  
**R05 CULVERT CLEARING RECORD**

**DISTRICT:** KOTA BELUD  
**ROUTE NO:** 01  
**ROAD NAME:** JALAN KOTA KINABALI - KUDAT  
**MONTH:** OCTOBER 2006

Item	Chainage	Culvert No.	Single Cell				Twin Cell				Multi Cell				Date of Clearing	REMARKS
			RCP (No.)	BC (No.)	CMP (No.)	Total (No.)	RCP (No.)	BC (No.)	CMP (No.)	Total (No.)	RCP (No.)	BC (No.)	CMP (No.)	Total (No.)		
<b>BROUGHT FORWARD:</b>			102	7	9	118	6	3	0	9	2	0	0	2		
16	75.260	39	1			1				0				0	22/10/06	Protocol 1st cycle
17	74.120	38		1		1				0				0	22/10/06	"
18	73.970	37	1			1				0				0	23/10/06	"
19	73.770	36	1			1				0				0	23/10/06	"
20	73.610	35	1			1				0				0	23/10/06	"
21	73.470	34	1			1				0				0	23/10/06	"
22																
23																
24																
25																
26																
27																
28																
29																
30																
<b>BALANCE END OF OCT :</b>			107	8	9	124	6	3	0	9	2	0	0	2		

**LINTASAN RESOURCES SDN. BHD.**  
MAINTENANCE OF FEDERAL ROADS - WEST COAST, SABAH  
**R05 CULVERT CLEARING RECORD**

**DISTRICT:** KOTA MARUDU

**ROUTE NO:** 01

**ROAD NAME:** JALAN KOTA KINABALU - KUDAT

**MONTH:** OCTOBER 2006

Item	Chainage	Culvert No.	Single Cell				Twin Cell				Multi Cell				Date of Clearing	REMARKS
			RCP (No.)	BC (No.)	CMP (No.)	Total (No.)	RCP (No.)	BC (No.)	CMP (No.)	Total (No.)	RCP (No.)	BC (No.)	CMP (No.)	Total (No.)		
<b>BROUGHT FORWARD:</b>			39	1	10	50	24	9	6	39	4	0	4	8		
1						0								0		
2						0								0		
3						0								0		
4						0								0		
5						0								0		
6						0								0		
7						0								0		
8						0								0		
9						0								0		
10						0								0		
11						0								0		
12						0								0		
13						0								0		
14						0								0		
15						0								0		
<b>BALANCE END OF OCT:</b>			39	1	10	50	24	9	6	39	4	0	4	8		

**LINTASAN RESOURCES SDN. BHD.**  
MAINTENANCE OF FEDERAL ROADS - WEST COAST, SABAH  
**R05 CULVERT CLEARING RECORD**

**DISTRICT:** KUDAT  
**ROUTE NO:** 01  
**ROAD NAME:** JALAN KOTA KINABALU - KUDAT  
**MONTH:** OCTOBER 2006

Item	Chainage	Culvert No.	Single Cell				Twin Cell				Multi Cell				Date of Clearing	REMARKS
			RCP (No.)	BC (No.)	CMP (No.)	Total (No.)	RCP (No.)	BC (No.)	CMP (No.)	Total (No.)	RCP (No.)	BC (No.)	CMP (No.)	Total (No.)		
<b>BROUGHT FORWARD:</b>			126	14	20	160	23	27	1	51	0	2	1	3		
1	185.670	148	1			1				0				0	02/10/06	
2	185.350	147	1			1				0				0	02/10/06	
3	184.550	146				0	1			1				0	03/10/06	
4	184.390	145				0		1		1				0	03/10/06	
5	183.830	144	1			1				0				0	04/10/06	
6	183.495	143	1			1				0				0	04/10/06	
7	182.980	142	1			1				0				0	05/10/06	
8	182.370	141	1			1				0				0	05/10/06	
9	182.365	140	1			1				0				0	07/10/06	
10	182.320	139	1			1				0				0	07/10/06	
11	182.132	138 A	1			1				0				0	11/10/06	
12	180.750	138	1			1				0				0	11/10/06	
13	180.480	137				0		1		1				0	14/10/06	
14	179.570	136	1			1				0				0	16/10/06	
15	179.260	135	1			1				0				0	16/10/06	
<b>CARRIED FORWARD :</b>			138	14	20	172	24	29	1	54	0	2	1	3		

**LINTASAN RESOURCES SDN. BHD.**  
MAINTENANCE OF FEDERAL ROADS - WEST COAST, SABAH  
**R05 CULVERT CLEARING RECORD**

**DISTRICT:** KUDAT  
**ROUTE NO:** 01  
**ROAD NAME:** JALAN KOTA KINABALU - KUDAT  
**MONTH:** OCTOBER 2006

Item	Chainage	Culvert No.	Single Cell				Twin Cell				Multi Cell				Date of Clearing	REMARKS
			RCP (No.)	BC (No.)	CMP (No.)	Total (No.)	RCP (No.)	BC (No.)	CMP (No.)	Total (No.)	RCP (No.)	BC (No.)	CMP (No.)	Total (No.)		
<b>BROUGHT FORWARD:</b>			138	14	20	172	24	29	1	54	0	2	1	3		
16	179.120	134		1		1				0				0	18/10/06	
17	179.020	133		1		1				0				0	18/10/06	
18	179.280	132	1			1				0				0	20/10/06	
19	178.200	131				0		1	1					0	20/10/06	
20	178.030	130	1			1				0				0	20/10/06	
21	177.880	129	1			1				0				0	26/10/06	
22	177.740	128	1			1				0				0	26/10/06	
23	177.650	127				0		1	1					0	26/10/06	
24	177.290	126				0		1	1					0	26/10/06	
25	175.620	125				0		1	1					0	27/10/06	
26	175.580	124				0		1	1					0	27/10/06	
27	175.035	123	1			1				0				0	27/10/06	
28	175.030	122	1			1				0				0	30/10/06	
29	174.790	121	1			1				0				0	30/10/06	
30	174.630	120	1			1				0				0	31/10/06	
<b>BALANCE END OF OCT :</b>			146	16	20	182	24	34	1	59	0	2	1	3		

**LINTASAN RESOURCES SDN. BHD.**  
PRIVATISATION OF WEST COAST SABAH FEDERAL ROADS MAINTENANCE

***SUMMARY - CULVERT CLEARING***

Month: October 2006

ITEM	DISTRICT	ROUTE NO	ROAD NAME	Single Cell			Twin Cell			Multi Cell		
				Previous	Current	Cumm.	Previous	Current	Cumm.	Previous	Current	Cumm.
				(No.)	(No.)	(No.)	(No.)	(No.)	(No.)	(No.)	(No.)	(No.)
1	Kota Kinabalu	01	Jalan Kota Kinabalu - Kudat	154	51	205	26	11	37	11	7	18
2	Tuaran	01	Jalan Kota Kinabalu - Kudat	166	-	166	4	-	4	-	-	-
3	Tuaran	22	Jalan Kota Kinabalu - Sandakan	99	33	132	4	2	6	-	-	-
4	Tuaran	503	Jalan Berungis - Kota Belud	139	-	139	6	-	6	4	-	4
5	Kota Kinabalu	606	Jalan Susur Sepangar Bay	69	14	83	6	1	7	1	-	1
6	Kota Kinabalu	607	Jalan Masuk Ke Pelabuhan Baru, KK	3	3	6	-	-	-	-	-	-
<b>TOTAL :</b>				<b>630</b>	<b>101</b>	<b>731</b>	<b>46</b>	<b>14</b>	<b>60</b>	<b>16</b>	<b>7</b>	<b>23</b>



LINTASAN RESOURCES SDN. BHD.  
 MAINTENANCE OF FEDERAL ROADS - WEST COAST, SABAH  
**R05 CULVERT CLEARING RECORD**

DISTRICT: KOTA KINABALU  
 ROUTE NO: 01  
 ROAD NAME: JALAN KOTA KINABALU - KUDAT  
 MONTH: OCTOBER 2006

Item	Chainage	Culvert No.	Single Cell				Twin Cell				Multi Cell				Date of Clearing	REMARKS
			RCP (No.)	BC (No.)	CMP (No.)	Total (No.)	RCP (No.)	BC (No.)	CMP (No.)	Total (No.)	RCP (No.)	BC (No.)	CMP (No.)	Total (No.)		
<b>BROUGHT FORWARD:</b>			157	6	0	163	18	11	0	29	6	8	3	17		
16	5.970							1		1					12/10/2006	
17	6.356		1			1									16/10/2006	
18	7.360						1			1					16/10/2006	
19	7.612		1			1									16/10/2006	
20	7.962		1			1									16/10/2006	
21	8.044		1			1									16/10/2006	
22	8.188						1			1					16/10/2006	
23	8.431		1			1									16/10/2006	
24	8.949		1			1									16/10/2006	
25	9.165		1			1									16/10/2006	
26	9.266		1			1									19/10/2006	
27	9.571		1			1									19/10/2006	
28	9.717		1			1									19/10/2006	
29	10.370							1		1					19/10/2006	
30	10.448		1			1									19/10/2006	
<b>CARRIED FORWARD :</b>			168	6	0	174	20	13	0	33	6	8	3	17		

LINTASAN RESOURCES SDN. BHD.  
MAINTENANCE OF FEDERAL ROADS - WEST COAST, SABAH  
**R05 CULVERT CLEARING RECORD**

DISTRICT: KOTA KINABALU  
ROUTE NO: 01  
ROAD NAME: JALAN KOTA KINABALU - KUDAT  
MONTH: OCTOBER 2006

Item	Chainage	Culvert No.	Single Cell				Twin Cell				Multi Cell				Date of Clearing	REMARKS
			RCP (No.)	BC (No.)	CMP (No.)	Total (No.)	RCP (No.)	BC (No.)	CMP (No.)	Total (No.)	RCP (No.)	BC (No.)	CMP (No.)	Total (No.)		
<b>BROUGHT FORWARD:</b>			168	6	0	174	20	13	0	33	6	8	3	17		
31	10.535		1			1									19/10/2006	
32	10.780		1			1									19/10/2006	
33	11.194		1			1									22/10/2006	
34	11.196							1			1				22/10/2006	
35	11.457						1				1				22/10/2006	
36	11.910							1			1				22/10/2006	
37	12.266		1			1									22/10/2006	
38	12.297		1			1									22/10/2006	
39	12.409		1			1									22/10/2006	
40	12.716		1			1									22/10/2006	
41	12.924		1			1									22/10/2006	
42	13.517		1			1									26/10/2006	
43	13.566		1			1									26/10/2006	
44	13.895		1			1									26/10/2006	
45	14.268		1			1									26/10/2006	
<b>CARRIED FORWARD :</b>			180	6	0	186	21	15	0	36	6	8	3	17		





**LINTASAN RESOURCES SDN. BHD.**  
 MAINTENANCE OF FEDERAL ROADS - WEST COAST, SABAH  
**R05 CULVERT CLEARING RECORD**

**DISTRICT:** TUARAN  
**ROUTE NO:** 01  
**ROAD NAME:** JALAN KOTA KINABALU - KUDAT  
**MONTH:** OCTOBER 2006

Item	Chainage	Culvert No.	Single Cell				Twin Cell				Multi Cell				Date of Clearing	REMARKS
			RCP (No.)	BC (No.)	CMP (No.)	Total (No.)	RCP (No.)	BC (No.)	CMP (No.)	Total (No.)	RCP (No.)	BC (No.)	CMP (No.)	Total (No.)		
<b>BROUGHT FORWARD:</b>			150	12	4	166	3	1	0	4	0	0	0	0		
<b>TOTAL :</b>			150	12	4	166	3	1	0	4	0	0	0	0		

**LINTASAN RESOURCES SDN. BHD.**  
MAINTENANCE OF FEDERAL ROADS - WEST COAST, SABAH  
**R05 CULVERT CLEARING RECORD**

**DISTRICT:** TUARAN

**ROUTE NO:** 22

**ROAD NAME:** JALAN KOTA KINABALU - SANDAKAN

**MONTH:** OCTOBER 2006

Item	Chainage	Culvert No.	Single Cell				Twin Cell				Multi Cell				Date of Clearing	REMARKS
			RCP (No.)	BC (No.)	CMP (No.)	Total (No.)	RCP (No.)	BC (No.)	CMP (No.)	Total (No.)	RCP (No.)	BC (No.)	CMP (No.)	Total (No.)		
<b>BROUGHT FORWARD:</b>			77	2	20	99	2	0	2	4	0	0	0	0		
1	14.620	A4/015.220	1			1									03/10/2006	
2	15.251	A4/015.850	1			1									03/10/2006	
3	15.332	A4/015.980	1			1									03/10/2006	
4	15.600		1			1									03/10/2006	
5	15.742	A4/016.340	1			1									03/10/2006	
6	15.816	A4/016.420	1			1									03/10/2006	
7	16.790	A4/017.290	1			1									03/10/2006	
8	16.870		1			1									03/10/2006	
9	17.180	A4/017.780	1			1									03/10/2006	
10	17.567	A4/018.190	1			1									06/10/2006	
11	17.734	A4/018.330	1			1									06/10/2006	
12	17.967	A4/018.570	1			1									06/10/2006	
13	20.538	A4/021.140	1			1									09/10/2006	
14	20.992		1			1									12/10/2006	
15	21.451		1			1									12/10/2006	
<b>CARRIED FORWARD :</b>			92	2	20	114	2	0	2	4	0	0	0	0		

**LINTASAN RESOURCES SDN. BHD.**  
MAINTENANCE OF FEDERAL ROADS - WEST COAST, SABAH  
**R05 CULVERT CLEARING RECORD**

**DISTRICT:** TUARAN

**ROUTE NO:** 22

**ROAD NAME:** JALAN KOTA KINABALU - SANDAKAN

**MONTH:** OCTOBER 2006

Item	Chainage	Culvert No.	Single Cell				Twin Cell				Multi Cell				Date of Clearing	REMARKS
			RCP (No.)	BC (No.)	CMP (No.)	Total (No.)	RCP (No.)	BC (No.)	CMP (No.)	Total (No.)	RCP (No.)	BC (No.)	CMP (No.)	Total (No.)		
<b>BROUGHT FORWARD:</b>			92	2	20	114	2	0	2	4	0	0	0	0		
16	21.817	A4/022.420	1			1									12/10/2006	
17	22.051	A4/022.650	1			1									12/10/2006	
18	22.142	A4/022.750	1			1									16/10/2006	
19	22.533	A4/023.130	1			1									16/10/2006	
20	22.870	A4/023.480					1			1					16/10/2006	
21	23.356	A4/012.960	1			1									16/10/2006	
22	23.424		1			1									16/10/2006	
23	23.474	A4/024.080	1			1									16/10/2006	
24	23.660	A4/024.270	1			1									16/10/2006	
25	23.918	A4/024.530					1			1					16/10/2006	
26	23.964	A4/024.570	1			1									16/10/2006	
27	24.071	A4/024.680	1			1									19/10/2006	
28	24.413	A4/025.010	1			1									19/10/2006	
29	25.034	A4/025.640	1			1									19/10/2006	
30	25.780	A4/026.380	1			1									23/10/2006	
<b>CARRIED FORWARD :</b>			105	2	20	127	4	0	2	6	0	0	0	0		



**LINTASAN RESOURCES SDN. BHD.**  
 MAINTENANCE OF FEDERAL ROADS - WEST COAST, SABAH  
**R05 CULVERT CLEARING RECORD**

**DISTRICT:** TUARAN  
**ROUTE NO:** 503  
**ROAD NAME:** JALAN BERUNGIS - KOTA BELUD  
**MONTH:** OCTOBER 2006

Item	Chainage	Culvert No.	Single Cell				Twin Cell				Multi Cell				Date of Clearing	REMARKS
			RCP (No.)	BC (No.)	CMP (No.)	Total (No.)	RCP (No.)	BC (No.)	CMP (No.)	Total (No.)	RCP (No.)	BC (No.)	CMP (No.)	Total (No.)		
<b>BROUGHT FORWARD:</b>			137	2	0	139	0	6	0	6	1	3	0	4		
<b>TOTAL :</b>			137	2	0	139	0	6	0	6	1	3	0	4		

LINTASAN RESOURCES SDN. BHD.  
MAINTENANCE OF FEDERAL ROADS - WEST COAST, SABAH  
**R05 CULVERT CLEARING RECORD**

DISTRICT: KOTA KINABALU  
ROUTE NO: 606  
ROAD NAME: JALAN SUSUR SEPANGAR BAY  
MONTH: OCTOBER 2006

Item	Chainage	Culvert No.	Single Cell				Twin Cell				Multi Cell				Date of Clearing	REMARKS
			RCP (No.)	BC (No.)	CMP (No.)	Total (No.)	RCP (No.)	BC (No.)	CMP (No.)	Total (No.)	RCP (No.)	BC (No.)	CMP (No.)	Total (No.)		
<b>BROUGHT FORWARD:</b>			66	3	0	69	6	0	0	6	1	0	0	1		
1	0.020		1			1			0					23/10/2006		
2	0.021		1			1								23/10/2006		
3	0.251		1			1								23/10/2006		
4	0.495		1			1								23/10/2006		
5	0.658		1			1								23/10/2006		
6	0.677			1		1								23/10/2006		
7	1.065		1			1								26/10/2006		
8	1.373		1			1								26/10/2006		
9	1.565		1			1								26/10/2006		
10	1.600		1			1								26/10/2006		
11	1.573		1			1								26/10/2006		
12	1.600		1			1								26/10/2006		
13	1.656		1			1								28/10/2006		
14	2.085		1			1								28/10/2006		
15	2.389						1		1					28/10/2006		
<b>TOTAL :</b>			79	4	0	83	7	0	0	7	1	0	0	1		

LINTASAN RESOURCES SDN. BHD.  
 MAINTENANCE OF FEDERAL ROADS - WEST COAST, SABAH  
**R05 CULVERT CLEARING RECORD**

DISTRICT: KOTA KINABALU  
 ROUTE NO: 607  
 ROAD NAME: JALAN MASUK KE PELABUHAN BARU, KK  
 MONTH: OCTOBER 2006

Item	Chainage	Culvert No.	Single Cell				Twin Cell				Multi Cell				Date of Clearing	REMARKS
			RCP (No.)	BC (No.)	CMP (No.)	Total (No.)	RCP (No.)	BC (No.)	CMP (No.)	Total (No.)	RCP (No.)	BC (No.)	CMP (No.)	Total (No.)		
<b>BROUGHT FORWARD:</b>			0	3	0	3	0	0	0	0	0	0	0	0		
1	0.023			1		1									03/10/2006	
2	0.192			1		1									03/10/2006	
3	0.221			1		1									06/10/2006	
<b>TOTAL :</b>			0	6	0	6	0	0	0	0	0	0	0	0		

**LINTASAN RESOURCES SDN. BHD.**  
 PRIVATISATION OF WEST COAST SABAH FEDERAL ROADS MAINTENANCE

***SUMMARY - CULVERT CLEARING***

**MONTH: OCTOBER 2006**

ITEM	DISTRICT	ROUTE NO	ROAD NAME	Single Cell			Twin Cell			3 / 4 / 5 / 6-Cell		
				Previous	Current	Cumm.	Previous	Current	Cumm.	Previous	Current	Cumm.
				(No.)	(No.)	(No.)	(No.)	(No.)	(No.)	(No.)	(No.)	(No.)
1	Ranau	22	Jalan Kota Kinabalu - Sandakan	425	32	457	24	2	26	7	0	7
<b>TOTAL :</b>				<b>425</b>	<b>32</b>	<b>457</b>	<b>24</b>	<b>2</b>	<b>26</b>	<b>7</b>	<b>0</b>	<b>7</b>

**LINTASAN RESOURCES SDN. BHD.**  
MAINTENANCE OF FEDERAL ROADS - WEST COAST, SABAH  
**R05 CULVERT CLEARING RECORD**

**DISTRICT:** Ranau  
**ROUTE NO:** 22  
**ROAD NAME:** Jalan Kota Kinabalu - Sandakan  
**MONTH:** October 2006

Item	Chainage	Culvert No.	Single Cell				Twin Cell				Multi Cell				Date of Clearing	REMARKS
			RCP (No.)	BC (No.)	CMP (No.)	Total (No.)	RCP (No.)	BC (No.)	CMP (No.)	Total (No.)	RCP (No.)	BC (No.)	CMP (No.)	Total (No.)		
<b>BROUGHT FORWARD FROM SEPTEMBER 2006:</b>			<b>311</b>	<b>15</b>	<b>99</b>	<b>425</b>	<b>18</b>	<b>4</b>	<b>2</b>	<b>24</b>	<b>2</b>	<b>2</b>	<b>3</b>	<b>7</b>		
1	55.955	A4.056.560	1			1				0				0	02/10/2006	
2	56.264	A4.056.940	1			1				0				0	02/10/2006	
3	55.556	-	1			1				0				0	03/10/2006	
4	56.701	A4.057.000	1			1				0				0	03/10/2006	
5	57.630	-	1			1				0				0	03/10/2006	
6	57.685	-	1			1				0				0	04/10/2006	
7	57.837	-	1			1				0				0	04/10/2006	
8	58.013	-	1			1				0				0	05/10/2006	
9	58.227	A4.058.830	1			1				0				0	05/10/2006	
10	58.781	A4.059.380	1			1				0				0	06/10/2006	
11	59.115	A4.059.680	1			1				0				0	06/10/2006	
12	59.426	-		1		1				0				0	09/10/2006	
13	59.876	A4.060.480	1			1				0				0	10/10/2006	
14	60.168	A4.060.780	1			1				0				0	10/10/2006	
15	60.438	-	1			1				0				0	11/10/2006	
<b>CARRIED FORWARD :</b>			<b>325</b>	<b>16</b>	<b>99</b>	<b>440</b>	<b>18</b>	<b>4</b>	<b>2</b>	<b>24</b>	<b>2</b>	<b>2</b>	<b>3</b>	<b>7</b>		

**LINTASAN RESOURCES SDN. BHD.**  
MAINTENANCE OF FEDERAL ROADS - WEST COAST, SABAH  
**R05 CULVERT CLEARING RECORD**

**DISTRICT:** Ranau

**ROUTE NO:** 22

**ROAD NAME:** Jalan Kota Kinabalu - Sandakan

**MONTH:** October 2006

Item	Chainage	Culvert No.	Single Cell				Twin Cell				Multi Cell				Date of Clearing	REMARKS
			RCP (No.)	BC (No.)	CMP (No.)	Total (No.)	RCP (No.)	BC (No.)	CMP (No.)	Total (No.)	RCP (No.)	BC (No.)	CMP (No.)	Total (No.)		
<b>BROUGHT FORWARD:</b>			<b>325</b>	<b>16</b>	<b>99</b>	<b>440</b>	<b>18</b>	<b>4</b>	<b>2</b>	<b>24</b>	<b>2</b>	<b>2</b>	<b>3</b>	<b>7</b>		
16	60.804	A4.061.410	1			1			0				0	12/10/2006		
17	60.830	-	1			1			0				0	12/10/2006		
18	61.073	-	1			1			0				0	13/10/2006		
19	61.342	-	1			1			0				0	13/10/2006		
20	61.372	A4.061.970				0	1		1				0	14/10/2006		
21	62.260	A4.062.840	1			1			0				0	16/10/2006		
22	62.458	A4.063.060	1			1			0				0	16/10/2006		
23	62.810	A4.063.410	1			1			0				0	17/10/2006		
24	62.976	A4.063.590	1			1			0				0	18/10/2006		
25	63.096	-	1			1			0				0	18/10/2006		
26	63.327	A4.063.970	1			1			0				0	19/10/2006		
27	64.990	A4.065.590	1			1			0				0	19/10/2006		
28	65.043	A4.065.640	1			1			0				0	20/10/2006		
29	65.372	A4.065.970	1			1			0				0	23/10/2006		
30	65.903	A4.066.500	1			1			0				0	23/10/2006		
<b>CARRIED FORWARD :</b>			<b>339</b>	<b>16</b>	<b>99</b>	<b>454</b>	<b>19</b>	<b>4</b>	<b>2</b>	<b>25</b>	<b>2</b>	<b>2</b>	<b>3</b>	<b>7</b>		

**LINTASAN RESOURCES SDN. BHD.**  
MAINTENANCE OF FEDERAL ROADS - WEST COAST, SABAH  
**R05 CULVERT CLEARING RECORD**

**DISTRICT:** Ranau

**ROUTE NO:** 22

**ROAD NAME:** Jalan Kota Kinabalu - Sandakan

**MONTH:** October 2006

Item	Chainage	Culvert No.	Single Cell				Twin Cell				Multi Cell				Date of Clearing	REMARKS
			RCP (No.)	BC (No.)	CMP (No.)	Total (No.)	RCP (No.)	BC (No.)	CMP (No.)	Total (No.)	RCP (No.)	BC (No.)	CMP (No.)	Total (No.)		
<b>BROUGHT FORWARD:</b>			<b>339</b>	<b>16</b>	<b>99</b>	<b>454</b>	<b>19</b>	<b>4</b>	<b>2</b>	<b>25</b>	<b>2</b>	<b>2</b>	<b>3</b>	<b>7</b>		
31	66.110	A4.066.710	1			1			0				0	26/10/2006		
32	66.702	A4.067.300				0	1		1				0	26/10/2006		
33	67.020	A4.067.620	1			1			0				0	27/10/2006		
34	68.081	A4.068.680	1			1			0				0	27/10/2006		
35																
36																
37																
38																
39																
40																
41																
42																
43																
44																
45																
<b>CARRIED FORWARD :</b>			<b>342</b>	<b>16</b>	<b>99</b>	<b>457</b>	<b>20</b>	<b>4</b>	<b>2</b>	<b>26</b>	<b>2</b>	<b>2</b>	<b>3</b>	<b>7</b>		

**LINTASAN RESOURCES SDN. BHD.**  
PRIVATISATION OF WEST COAST SABAH FEDERAL ROADS MAINTENANCE

***SUMMARY - CULVERT CLEARING***

Month : OCTOBER 2006

ITEM	DISTRICT	ROUTE NO	ROAD NAME	Single Cell			Twin Cell			Multi Cell		
				Previous	Current	Cumm.	Previous	Current	Cumm.	Previous	Current	Cumm.
				(No.)	(No.)	(No.)	(No.)	(No.)	(No.)	(No.)	(No.)	(No.)
1	Kota Kinabalu	01	Jalan Kota Kinabalu - Sindumin	40	-	40	14	-	14	-	-	-
2	Penampang	01	Jalan Kota Kinabalu - Sindumin	49	-	49	-	-	-	8	-	8
3	Papar	01	Jalan Kota Kinabalu - Sindumin	174	39	213	98	4	102	28	-	28
4	Penampang	500	Jalan Kota Kinabalu - Keningau - Tenom	123	-	123	5	-	5	-	-	-
5	Kota Kinabalu	501	Jalan Kota Kinabalu - Penampang - Lok Kawi	4	-	4	4	-	4	-	-	-
6	Penampang	501	Jalan Kota Kinabalu - Penampang - Lok Kawi	58	-	58	3	-	3	-	-	-
7	Kota Kinabalu	608	Jalan Masuk Ke Lapangan Terbang Lama, KK	9	-	9	3	-	3	-	-	-
<b>TOTAL :</b>				<b>457</b>	<b>39</b>	<b>496</b>	<b>127</b>	<b>4</b>	<b>131</b>	<b>36</b>	<b>-</b>	<b>36</b>

**LINTASAN RESOURCES SDN. BHD.**  
 MAINTENANCE OF FEDERAL ROADS - WEST COAST, SABAH  
**R05 CULVERT CLEARING RECORD**

DISTRICT: KOTA KINABALU  
 ROUTE NO: 01  
 ROAD NAME: JALAN KOTA KINABALU-SINDUMIN  
 MONTH: OCTOBER 2006

Item	Chainage	Culvert No.	Single Cell				Twin Cell				Multi Cell				Date of Clearing	REMARKS
			RCP (No.)	BC (No.)	CMP (No.)	Total (No.)	RCP (No.)	BC (No.)	CMP (No.)	Total (No.)	RCP (No.)	BC (No.)	CMP (No.)	Total (No.)		
<b>BROUGHT FORWARD:</b>			33	4	3	40	9	5	-	14	-	-	-	0		
						0								0		
						0								0		
						0								0		
						0								0		
						0								0		
						0								0		
						0								0		
						0								0		
						0								0		
						0								0		
						0								0		
						0								0		
						0								0		
						0								0		
						0								0		
<b>TOTAL :</b>			33	4	3	40	9	5	-	14	-	-	-	0		

**LINTASAN RESOURCES SDN. BHD.**  
 MAINTENANCE OF FEDERAL ROADS - WEST COAST, SABAH  
**R05 CULVERT CLEARING RECORD**

DISTRICT: PENAMPANG  
 ROUTE NO: 01  
 ROAD NAME: JALAN KOTA KINABALU-SINDUMIN  
 MONTH: OCTOBER 2006

Item	Chainage	Culvert No.	Single Cell				Twin Cell				Multi Cell				Date of Clearing	REMARKS
			RCP (No.)	BC (No.)	CMP (No.)	Total (No.)	RCP (No.)	BC (No.)	CMP (No.)	Total (No.)	RCP (No.)	BC (No.)	CMP (No.)	Total (No.)		
<b>BROUGHT FORWARD:</b>			43	5	1	49	-	-	-	-	-	8	-	8		
						0								0		
						0								0		
						0								0		
						0								0		
						0								0		
						0								0		
						0								0		
						0								0		
						0								0		
						0								0		
						0								0		
						0								0		
						0								0		
						0								0		
<b>TOTAL :</b>			43	5	1	49	-	-	-	0	-	8	-	8		

**LINTASAN RESOURCES SDN. BHD.**  
MAINTENANCE OF FEDERAL ROADS - WEST COAST, SABAH  
**R05 CULVERT CLEARING RECORD**

**DISTRICT:** PAPAR  
**ROUTE NO:** 01  
**ROAD NAME:** JALAN KOTA KINABALU-SINDUMIN  
**MONTH:** OCTOBER 2006

Item	Chainage	Culvert No.	Single Cell				Twin Cell				Multi Cell				Date of Clearing	REMARKS
			RCP (No.)	BC (No.)	CMP (No.)	Total (No.)	RCP (No.)	BC (No.)	CMP (No.)	Total (No.)	RCP (No.)	BC (No.)	CMP (No.)	Total (No.)		
<b>BROUGHT FORWARD:</b>			98	34	42	174	63	33	2	98	-	28	-	28		
1	28.961	C95			1	1			0					0	02/10/2006	1st cycle for Normal Road
2	28.720	C94				0	1		1					0	02, 03/10/06	1st cycle for Normal Road
3	28.555	C93			1	1			0					0	04/10/2006	1st cycle for Normal Road
4	28.380	C92			1	1			0					0	05/10/2006	1st cycle for Normal Road
5	28.001	C91	1			1			0					0	06/10/2006	1st cycle for Normal Road
6	27.862	C90			1	1			0					0	06/10/2006	1st cycle for Normal Road
7	27.773	C89			1	1			0					0	07/10/2006	1st cycle for Normal Road
8	27.725	C88			1	1			0					0	07/10/2006	1st cycle for Normal Road
9	27.530	C87			1	1			0					0	09/10/2006	1st cycle for Normal Road
10	27.280	C86			1	1			0					0	09/10/2006	1st cycle for Normal Road
11	26.902	C85			1	1			0					0	10/10/2006	1st cycle for Normal Road
12	25.884	C84			1	1			0					0	11/10/2006	1st cycle for Normal Road
13	25.690	C83			1	1			0					0	12/10/2006	1st cycle for Normal Road
14	25.542	C82			1	1			0					0	12/10/2006	1st cycle for Normal Road
15	24.832	C81	1			1			0					0	13/10/2006	1st cycle for Normal Road
<b>CARRIED FORWARD:</b>			100	34	54	188	64	33	2	99	-	28	-	28		

**LINTASAN RESOURCES SDN. BHD.**  
MAINTENANCE OF FEDERAL ROADS - WEST COAST, SABAH  
**R05 CULVERT CLEARING RECORD**

**DISTRICT:** PAPAR  
**ROUTE NO:** 01  
**ROAD NAME:** JALAN KOTA KINABALU-SINDUMIN  
**MONTH:** OCTOBER 2006

Item	Chainage	Culvert No.	Single Cell				Twin Cell				Multi Cell				Date of Clearing	REMARKS
			RCP (No.)	BC (No.)	CMP (No.)	Total (No.)	RCP (No.)	BC (No.)	CMP (No.)	Total (No.)	RCP (No.)	BC (No.)	CMP (No.)	Total (No.)		
<b>BROUGHT FORWARD:</b>			100	34	54	188	64	33	2	99	-	28	-	28		
16	24.510	C80	1			1			0					0	13/10/2006	1st cycle for Normal Road
17	24.360	C79			1	1			0					0	15/10/2006	1st cycle for Normal Road
18	24.250	C78	1			1			0					0	15/10/2006	1st cycle for Normal Road
19	23.840	C77				0	1		1					0	16,17/10/06	1st cycle for Normal Road
20	23.435	C76	1			1			0					0	17/10/2006	1st cycle for Normal Road
21	23.295	C75	1			1			0					0	17/10/2006	1st cycle for Normal Road
22	23.119	C74	1			1			0					0	18/10/2006	1st cycle for Normal Road
23	22.985	C73			1	1			0					0	18/10/2006	1st cycle for Normal Road
24	22.824	C72			1	1			0					0	19/10/2006	1st cycle for Normal Road
25	22.485	C71			1	1			0					0	20, 21/10/06	1st cycle for Normal Road
26	22.285	C70	1			1			0					0	21/10/2006	1st cycle for Normal Road
27	21.953	C69			1	1			0					0	21/10/2006	1st cycle for Normal Road
28	21.801	C68	1			1			0					0	23/10/2006	1st cycle for Normal Road
29	21.453	C67	1			1			0					0	23/10/2006	1st cycle for Normal Road
30	21.401	C66	1			1			0					0	23/10/2006	1st cycle for Normal Road
<b>CARRIED FORWARD:</b>			109	34	59	202	65	33	2	100	-	28	-	28		

**LINTASAN RESOURCES SDN. BHD.**  
MAINTENANCE OF FEDERAL ROADS - WEST COAST, SABAH  
**R05 CULVERT CLEARING RECORD**

**DISTRICT:** PAPAR  
**ROUTE NO:** 01  
**ROAD NAME:** JALAN KOTA KINABALU-SINDUMIN  
**MONTH:** OCTOBER 2006

Item	Chainage	Culvert No.	Single Cell				Twin Cell				Multi Cell				Date of Clearing	REMARKS
			RCP (No.)	BC (No.)	CMP (No.)	Total (No.)	RCP (No.)	BC (No.)	CMP (No.)	Total (No.)	RCP (No.)	BC (No.)	CMP (No.)	Total (No.)		
<b>BROUGHT FORWARD:</b>			109	34	59	202	65	33	2	100	-	28	-	28		
31	21.218	C65	1			1			0				0	26/10/2006	1st cycle for Normal Road	
32	20.990	C64			1	1			0				0	26/10/2006	1st cycle for Normal Road	
33	20.730	C63				0	1		1				0	27/10/2006	1st cycle for Normal Road	
34	20.479	C62	1			1			0				0	27/10/2006	1st cycle for Normal Road	
35	20.280	C61	1			1			0				0	27/10/2006	1st cycle for Normal Road	
36	19.986	C60	1			1			0				0	28/10/2006	1st cycle for Normal Road	
37	19.610	C59			1	1			0				0	28/10/2006	1st cycle for Normal Road	
38	19.370	C58				0		1	1				0	29/10/2006	1st cycle for Normal Road	
39	19.223	C57	1			1			0				0	29/10/2006	1st cycle for Normal Road	
40	19.027	C56	1			1			0				0	29/10/2006	1st cycle for Normal Road	
41	18.912	C55			1	1			0				0	30/10/2006	1st cycle for Normal Road	
42	18.057	C54	1			1			0				0	30/10/2006	1st cycle for Normal Road	
43	17.818	C53		1		1			0				0	30/10/2006	1st cycle for Normal Road	
<b>TOTAL :</b>			116	35	62	213	66	34	2	102	-	28	-	28		

**LINTASAN RESOURCES SDN. BHD.**  
 MAINTENANCE OF FEDERAL ROADS - WEST COAST, SABAH  
**R05 CULVERT CLEARING RECORD**

DISTRICT: PENAMPANG  
 ROUTE NO: 500  
 ROAD NAME: JALAN KK-KENINGAU-TENOM  
 MONTH: OCTOBER 2006

Item	Chainage	Culvert No.	Single Cell				Twin Cell				Multi Cell				Date of Clearing	REMARKS
			RCP (No.)	BC (No.)	CMP (No.)	Total (No.)	RCP (No.)	BC (No.)	CMP (No.)	Total (No.)	RCP (No.)	BC (No.)	CMP (No.)	Total (No.)		
<b>BROUGHT FORWARD:</b>			60	7	56	123	4	-	1	5	-	-	-	0		
						0								0		
						0								0		
						0								0		
						0								0		
						0								0		
						0								0		
						0								0		
						0								0		
						0								0		
						0								0		
						0								0		
						0								0		
						0								0		
						0								0		
<b>TOTAL :</b>			60	7	56	123	4	-	1	5	-	-	-	0		

**LINTASAN RESOURCES SDN. BHD.**  
 MAINTENANCE OF FEDERAL ROADS - WEST COAST, SABAH  
**R05 CULVERT CLEARING RECORD**

DISTRICT: KOTA KINABALU  
 ROUTE NO: 501  
 ROAD NAME: JALAN KK-PENAMPANG-LOK KAWI  
 MONTH: OCTOBER 2006

Item	Chainage	Culvert No.	Single Cell				Twin Cell				Multi Cell				Date of Clearing	REMARKS
			RCP (No.)	BC (No.)	CMP (No.)	Total (No.)	RCP (No.)	BC (No.)	CMP (No.)	Total (No.)	RCP (No.)	BC (No.)	CMP (No.)	Total (No.)		
<b>BROUGHT FORWARD:</b>			2	2	-	4	2	2	-	4	-	-	-	0		
						0				0				0		
						0				0				0		
						0				0				0		
						0				0				0		
						0				0				0		
						0				0				0		
						0				0				0		
						0				0				0		
						0				0				0		
						0				0				0		
						0				0				0		
						0				0				0		
						0				0				0		
						0				0				0		
<b>TOTAL :</b>			2	2	-	4	-	-	-	4	-	-	-	0		

**LINTASAN RESOURCES SDN. BHD.**  
 MAINTENANCE OF FEDERAL ROADS - WEST COAST, SABAH  
**R05 CULVERT CLEARING RECORD**

DISTRICT: PENAMPANG  
 ROUTE NO: 501  
 ROAD NAME: JALAN KK-PENAMPANG-LOK KAWI  
 MONTH: OCTOBER 2006

Item	Chainage	Culvert No.	Single Cell				Twin Cell				Multi Cell				Date of Clearing	REMARKS
			RCP (No.)	BC (No.)	CMP (No.)	Total (No.)	RCP (No.)	BC (No.)	CMP (No.)	Total (No.)	RCP (No.)	BC (No.)	CMP (No.)	Total (No.)		
<b>BROUGHT FORWARD:</b>			42	7	9	58	2	1	-	3	-	-	-	0		
						0				0				0		
						0				0				0		
						0				0				0		
						0				0				0		
						0				0				0		
						0				0				0		
						0				0				0		
						0				0				0		
						0				0				0		
						0				0				0		
						0				0				0		
						0				0				0		
						0				0				0		
						0				0				0		
						0				0				0		
						0				0				0		
						0				0				0		
<b>TOTAL :</b>			42	7	9	58	2	1	-	3	-	-	-	0		

**LINTASAN RESOURCES SDN. BHD.**  
 MAINTENANCE OF FEDERAL ROADS - WEST COAST, SABAH  
**R05 CULVERT CLEARING RECORD**

DISTRICT: KOTA KINABALU  
 ROUTE NO: 608  
 ROAD NAME: JLN MASUK KE LAPANGAN TERBANG LAMA  
 MONTH: OCTOBER 2006

Item	Chainage	Culvert No.	Single Cell				Twin Cell				Multi Cell				Date of Clearing	REMARKS
			RCP (No.)	BC (No.)	CMP (No.)	Total (No.)	RCP (No.)	BC (No.)	CMP (No.)	Total (No.)	RCP (No.)	BC (No.)	CMP (No.)	Total (No.)		
BROUGHT FORWARD:			9	-	-	9	3	-	-	3	-	-	-	-		
						0				0				0		
						0				0				0		
						0				0				0		
						0				0				0		
						0				0				0		
						0				0				0		
						0				0				0		
						0				0				0		
						0				0				0		
						0				0				0		
						0				0				0		
						0				0				0		
						0				0				0		
						0				0				0		
TOTAL :			9	-	-	9	3	-	-	3	-	-	-	0		

**LINTASAN RESOURCES SDN. BHD.**  
PRIVATISATION OF WEST COAST SABAH FEDERAL ROADS MAINTENANCE

***SUMMARY - CULVERT CLEARING***

Month : OCTOBER 2006

ITEM	DISTRICT	ROUTE NO	ROAD NAME	Single Cell			Twin Cell			Multi Cell		
				Previous	Current	Cumm.	Previous	Current	Cumm.	Previous	Current	Cumm.
				(No.)	(No.)	(No.)	(No.)	(No.)	(No.)	(No.)	(No.)	(No.)
1	Tambunan	500	Jalan Kota Kinabalu - Keningau - Tenom	328	-	328	28	-	28	10	-	10
2	Keningau	500	Jalan Kota Kinabalu - Keningau - Tenom	141	28	169	18	2	20	4	1	5
3	Tenom	500	Jalan Kota Kinabalu - Keningau - Tenom	74	9	83	17	1	18	9	-	9
<b>TOTAL :</b>				<b>543</b>	<b>37</b>	<b>580</b>	<b>63</b>	<b>3</b>	<b>66</b>	<b>23</b>	<b>1</b>	<b>24</b>

**LINTASAN RESOURCES SDN. BHD.**  
MAINTENANCE OF FEDERAL ROADS - WEST COAST, SABAH  
**R05 CULVERT CLEARING RECORD**

**DISTRICT:** TAMBUNAN

**ROUTE NO:** 500

**ROAD NAME:** JLN KOTA KINABALU - KENINGAU - TENOM

**MONTH:** OCTOBER 2006

Item	Chainage	Culvert No.	Single Cell				Twin Cell				Multi Cell				Date of Clearing	REMARKS
			RCP (No.)	BC (No.)	CMP (No.)	Total (No.)	RCP (No.)	BC (No.)	CMP (No.)	Total (No.)	RCP (No.)	BC (No.)	CMP (No.)	Total (No.)		
<b>BROUGHT FORWARD:</b>			161	19	148	328	12	5	11	28	0	8	2	10		
1						0				0				0		
2						0				0				0		
3						0				0				0		
4						0				0				0		
5						0				0				0		
6						0				0				0		
7						0				0				0		
8						0				0				0		
9						0				0				0		
10						0				0				0		
11						0				0				0		
12						0				0				0		
13						0				0				0		
14						0				0				0		
15						0				0				0		
<b>TOTAL :</b>			161	19	148	328	12	5	11	28	0	8	2	10		

**LINTASAN RESOURCES SDN. BHD.**  
MAINTENANCE OF FEDERAL ROADS - WEST COAST, SABAH  
**R05 CULVERT CLEARING RECORD**

**DISTRICT:** KENINGAU  
**ROUTE NO:** 500  
**ROAD NAME:** JLN KOTA KINABALU - KENINGAU - TENOM  
**MONTH:** OCTOBER 2006

Item	Chainage	Culvert No.	Single Cell				Twin Cell				Multi Cell				Date of Clearing	REMARKS
			RCP (No.)	BC (No.)	CMP (No.)	Total (No.)	RCP (No.)	BC (No.)	CMP (No.)	Total (No.)	RCP (No.)	BC (No.)	CMP (No.)	Total (No.)		
<b>BROUGHT FORWARD:</b>			<b>57</b>	<b>33</b>	<b>51</b>	<b>141</b>	<b>6</b>	<b>8</b>	<b>4</b>	<b>18</b>	<b>4</b>	<b>0</b>	<b>0</b>	<b>4</b>		
1	138.000	KGU 106	1			1			0				0	11.10.06	1st cycle Normal Road	
2	137.950	KGU 105	1			1			0				0	11.10.06	1st cycle Normal Road	
3	135.850	KGU 103A	1			1			0				0	12.10.06	1st cycle Normal Road	
4	135.700	KGU 103	1			1			0				0	12.10.06	1st cycle Normal Road	
5	135.250	KGU 102	1			1			0				0	12.10.06	1st cycle Normal Road	
6	133.500	KGU 101A	1			1			0				0	13.10.06	1st cycle Normal Road	
7	137.500	KGU 104	1			1			0				0	14.10.06	1st cycle Normal Road	
8	131.050	KGU 99			1	1			0				0	16.10.06	1st cycle Normal Road	
9	130.700	KGU 98			1	1			0				0	16.10.06	1st cycle Normal Road	
10	130.450	KGU 97			1	1			0				0	16.10.06	1st cycle Normal Road	
11	130.350	KGU 96			1	1			0				0	16.10.06	1st cycle Normal Road	
12	130.100	KGU 95A			1	1			0				0	16.10.06	1st cycle Normal Road	
13	132.950	KGU 101				0	1		1				0	17.10.06	1st cycle Normal Road	
14	132.280	KGU 100A	1			1			0				0	17.10.06	1st cycle Normal Road	
15	131.250	KGU 100			1	1			0				0	18.10.06	1st cycle Normal Road	
<b>CARRIED FORWARD :</b>			<b>65</b>	<b>33</b>	<b>57</b>	<b>155</b>	<b>7</b>	<b>8</b>	<b>4</b>	<b>19</b>	<b>4</b>	<b>0</b>	<b>0</b>	<b>4</b>		

**LINTASAN RESOURCES SDN. BHD.**  
MAINTENANCE OF FEDERAL ROADS - WEST COAST, SABAH  
**R05 CULVERT CLEARING RECORD**

**DISTRICT:** KENINGAU  
**ROUTE NO:** 500  
**ROAD NAME:** JLN KOTA KINABALU - KENINGAU - TENOM  
**MONTH:** OCTOBER 2006

Item	Chainage	Culvert No.	Single Cell				Twin Cell				Multi Cell				Date of Clearing	REMARKS
			RCP (No.)	BC (No.)	CMP (No.)	Total (No.)	RCP (No.)	BC (No.)	CMP (No.)	Total (No.)	RCP (No.)	BC (No.)	CMP (No.)	Total (No.)		
<b>BROUGHT FORWARD:</b>			<b>65</b>	<b>33</b>	<b>57</b>	<b>155</b>	<b>7</b>	<b>8</b>	<b>4</b>	<b>19</b>	<b>4</b>	<b>0</b>	<b>0</b>	<b>4</b>		
16	129.900	KGU 95				0	1		1				0	19.10.06	1st cycle Normal Road	
17	129.600	KGU 94A	1			1			0				0	19.10.06	1st cycle Normal Road	
18	129.400	KGU 94	1			1			0				0	19.10.06	1st cycle Normal Road	
19	128.000	KGU 93		1		1			0				0	19.10.06	1st cycle Normal Road	
20	127.900	KGU 92	1			1			0				0	27.10.06	1st cycle Normal Road	
21	125.800	KGU 91	1			1			0				0	27.10.06	1st cycle Normal Road	
22	125.600	KGU 90			1	1			0				0	27.10.06	1st cycle Normal Road	
23	124.900	KGU 89	1			1			0				0	27.10.06	1st cycle Normal Road	
24	123.800	KGU 87			1	1			0				0	28.10.06	1st cycle Normal Road	
25	123.450	KGU 86	1			1			0				0	28.10.06	1st cycle Normal Road	
26	123.250	KGU 85			1	1			0				0	28.10.06	1st cycle Normal Road	
27	122.950	KGU 84	1			1			0				0	29.10.06	1st cycle Normal Road	
28	122.600	KGU 83			1	1			0				0	29.10.06	1st cycle Normal Road	
29	122.600	KGU 82	1			1			0				0	29.10.06	1st cycle Normal Road	
30	122.550	KGU 81A	1			1			0				0	29.10.06	1st cycle Normal Road	
<b>CARRIED FORWARD :</b>			<b>74</b>	<b>34</b>	<b>61</b>	<b>169</b>	<b>8</b>	<b>8</b>	<b>4</b>	<b>20</b>	<b>4</b>	<b>0</b>	<b>0</b>	<b>4</b>		

**LINTASAN RESOURCES SDN. BHD.**  
MAINTENANCE OF FEDERAL ROADS - WEST COAST, SABAH  
**R05 CULVERT CLEARING RECORD**

**DISTRICT:** KENINGAU  
**ROUTE NO:** 500  
**ROAD NAME:** JLN KOTA KINABALU - KENINGAU - TENOM  
**MONTH:** OCTOBER 2006

Item	Chainage	Culvert No.	Single Cell				Twin Cell				Multi Cell				Date of Clearing	REMARKS
			RCP (No.)	BC (No.)	CMP (No.)	Total (No.)	RCP (No.)	BC (No.)	CMP (No.)	Total (No.)	RCP (No.)	BC (No.)	CMP (No.)	Total (No.)		
<b>BROUGHT FORWARD:</b>			74	34	61	169	8	8	4	20	4	0	0	4		
31	124.050	KGU 88				0			0	1			1	30.10.06	1st cycle Normal Road	
						0			0				0			
						0			0				0			
						0			0				0			
						0			0				0			
						0			0				0			
						0			0				0			
						0			0				0			
						0			0				0			
						0			0				0			
						0			0				0			
						0			0				0			
						0			0				0			
						0			0				0			
						0			0				0			
<b>TOTAL :</b>			74	34	61	169	8	8	4	20	5	0	0	5		

**LINTASAN RESOURCES SDN. BHD.**  
MAINTENANCE OF FEDERAL ROADS - WEST COAST, SABAH  
**R05 CULVERT CLEARING RECORD**

**DISTRICT:** TENOM  
**ROUTE NO:** 500  
**ROAD NAME:** JLN KOTA KINABALU - KENINGAU - TENOM  
**MONTH:** OCTOBER 2006

Item	Chainage	Culvert No.	Single Cell				Twin Cell				Multi Cell				Date of Clearing	REMARKS
			RCP (No.)	BC (No.)	CMP (No.)	Total (No.)	RCP (No.)	BC (No.)	CMP (No.)	Total (No.)	RCP (No.)	BC (No.)	CMP (No.)	Total (No.)		
<b>BROUGHT FORWARD:</b>			<b>31</b>	<b>34</b>	<b>9</b>	<b>74</b>	<b>8</b>	<b>9</b>	<b>0</b>	<b>17</b>	<b>0</b>	<b>9</b>	<b>0</b>	<b>9</b>		
1	146.700	TNM 10				0		1	1				0	02.10.06	1st cycle Normal Road	
2	144.820	TNM 8		1		1			0				0	03.10.06	1st cycle Normal Road	
3	144.450	TNM 7		1		1			0				0	03.10.06	1st cycle Normal Road	
4	143.600	TNM 6		1		1			0				0	04.10.06	1st cycle Normal Road	
5	143.150	TNM 5	1			1			0				0	04.10.06	1st cycle Normal Road	
6	142.500	TNM 4		1		1			0				0	04.10.06	1st cycle Normal Road	
7	141.100	TNM 3	1			1			0				0	05.10.06	1st cycle Normal Road	
8	141.000	TNM 2	1			1			0				0	05.10.06	1st cycle Normal Road	
9	145.550	TNM 9		1		1			0				0	06.10.06	1st cycle Normal Road	
10	139.350	TNM 1		1		1			0				0	10.10.06	1st cycle Normal Road	
<b>TOTAL :</b>			<b>34</b>	<b>40</b>	<b>9</b>	<b>83</b>	<b>8</b>	<b>10</b>	<b>0</b>	<b>18</b>	<b>0</b>	<b>9</b>	<b>0</b>	<b>9</b>		

**LINTASAN RESOURCES SDN. BHD.**  
PRIVATISATION OF WEST COAST SABAH FEDERAL ROADS MAINTENANCE

***SUMMARY - CULVERT CLEARING***

Month : OCTOBER 2006

ITEM	DISTRICT	ROUTE NO	ROAD NAME	Single Cell			Twin Cell			Multi Cell		
				Previous	Current	Cumm.	Previous	Current	Cumm.	Previous	Current	Cumm.
				(No.)	(No.)	(No.)	(No.)	(No.)	(No.)	(No.)	(No.)	(No.)
1	Beaufort	01	Jalan Kota Kinabalu - Sindumin	164	32	196	83	7	90	49	11	60
2	Sipitang	01	Jalan Kota Kinabalu - Sindumin	73	-	73	19	-	19	3	-	3
3	Beaufort	502	Jalan Beaufort - Menumbok	52	-	52	6	-	6	-	-	-
4	Kuala Penyu	502	Jalan Beaufort - Menumbok	140	-	140	58	-	58	2	-	2
<b>TOTAL :</b>				<b>429</b>	<b>32</b>	<b>461</b>	<b>166</b>	<b>7</b>	<b>173</b>	<b>54</b>	<b>11</b>	<b>65</b>

**LINTASAN RESOURCES SDN. BHD.**  
MAINTENANCE OF FEDERAL ROADS - WEST COAST, SABAH  
**R05 CULVERT CLEARING RECORD**

**DISTRICT:** BEAUFORT

**ROUTE NO:** 01

**ROAD NAME:** JALAN KOTA KINABALU - SINDUMIN

**MONTH:** OCTOBER 2006

Item	Chainage	Culvert No.	Single Cell				Twin Cell				Multi Cell				Date of Clearing	REMARKS
			RCP (No.)	BC (No.)	CMP (No.)	Total (No.)	RCP (No.)	BC (No.)	CMP (No.)	Total (No.)	RCP (No.)	BC (No.)	CMP (No.)	Total (No.)		
<b>BROUGHT FORWARD:</b>			98	66		164	33	50		83	1	48		49		
1	101.656	111									1			1	02/10/2006	1st cycle for normal road
2	101.946	112						1	1						02/10/2006	1st cycle for normal road
3	102.186	113	1			1									02/10/2006	1st cycle for normal road
4	102.589	114	1			1									04/10/2006	1st cycle for normal road
5	102.757	115	1			1									04/10/2006	1st cycle for normal road
6	102.934	116									1		1		04/10/2006	1st cycle for normal road
7	103.141	117									1		1		04/10/2006	1st cycle for normal road
8	103.444	118	1			1									06/10/2006	1st cycle for normal road
9	103.501	119						1	1						06/10/2006	1st cycle for normal road
10	103.834	120									1		1		06/10/2006	1st cycle for normal road
11	104.234	121						1	1						07/10/2006	1st cycle for normal road
12	104.599	122		1		1									07/10/2006	1st cycle for normal road
13	105.417	123		1		1									07/10/2006	1st cycle for normal road
14	105.650	124		1		1									09/10/2006	1st cycle for normal road
15	106.397	125									1		1		09/10/2006	1st cycle for normal road
<b>CARRIED FORWARD :</b>			<b>102</b>	<b>69</b>	<b>0</b>	<b>171</b>	<b>33</b>	<b>53</b>	<b>0</b>	<b>86</b>	<b>1</b>	<b>53</b>	<b>0</b>	<b>54</b>		

**LINTASAN RESOURCES SDN. BHD.**  
MAINTENANCE OF FEDERAL ROADS - WEST COAST, SABAH  
**R05 CULVERT CLEARING RECORD**

**DISTRICT:** BEAUFORT

**ROUTE NO:** 01

**ROAD NAME:** JALAN KOTA KINABALU - SINDUMIN

**MONTH:** OCTOBER 2006

Item	Chainage	Culvert No.	Single Cell				Twin Cell				Multi Cell				Date of Clearing	REMARKS
			RCP (No.)	BC (No.)	CMP (No.)	Total (No.)	RCP (No.)	BC (No.)	CMP (No.)	Total (No.)	RCP (No.)	BC (No.)	CMP (No.)	Total (No.)		
<b>BROUGHT FORWARD:</b>			102	69		171	33	53		86	1	53		54		
16	106.782	126									1			1	09/10/2006	1st cycle for normal road
17	107.115	127									1			1	10/10/2006	1st cycle for normal road
18	107.525	128									1			1	10/10/2006	1st cycle for normal road
19	107.664	129									1			1	12/10/2006	1st cycle for normal road
20	108.009	130						1	1						12/10/2006	1st cycle for normal road
21	108.838	131		1		1									13/10/2006	1st cycle for normal road
22	109.157	132		1		1									13/10/2006	1st cycle for normal road
23	110.215	133									1			1	15/10/2006	1st cycle for normal road
24	111.494	134					1		1						15/10/2006	1st cycle for normal road
25	111.984	135		1		1									15/10/2006	1st cycle for normal road
26	112.227	136		1		1									15/10/2006	1st cycle for normal road
27	112.554	137		1		1									16/10/2006	1st cycle for normal road
28	112.647	138		1		1									16/10/2006	1st cycle for normal road
29	113.075	139		1		1									16/10/2006	1st cycle for normal road
30	113.200	140		1		1									17/10/2006	1st cycle for normal road
<b>CARRIED FORWARD :</b>			<b>102</b>	<b>77</b>	<b>0</b>	<b>179</b>	<b>34</b>	<b>54</b>	<b>0</b>	<b>88</b>	<b>1</b>	<b>58</b>	<b>0</b>	<b>59</b>		

**LINTASAN RESOURCES SDN. BHD.**  
MAINTENANCE OF FEDERAL ROADS - WEST COAST, SABAH  
**R05 CULVERT CLEARING RECORD**

**DISTRICT:** BEAUFORT

**ROUTE NO:** 01

**ROAD NAME:** JALAN KOTA KINABALU - SINDUMIN

**MONTH:** OCTOBER 2006

Item	Chainage	Culvert No.	Single Cell				Twin Cell				Multi Cell				Date of Clearing	REMARKS
			RCP (No.)	BC (No.)	CMP (No.)	Total (No.)	RCP (No.)	BC (No.)	CMP (No.)	Total (No.)	RCP (No.)	BC (No.)	CMP (No.)	Total (No.)		
<b>BROUGHT FORWARD:</b>			102	77		179	34	54		88	1	58		59		
31	113.530	141		1		1								17/10/2006	1st cycle for normal road	
32	114.130	142		1		1								19/10/2006	1st cycle for normal road	
33	114.490	143		1		1								19/10/2006	1st cycle for normal road	
34	114.760	144		1		1								19/10/2006	1st cycle for normal road	
35	114.907	145		1		1								19/10/2006	1st cycle for normal road	
36	115.128	146		1		1								20/10/2006	1st cycle for normal road	
37	115.363	147		1		1								20/10/2006	1st cycle for normal road	
38	115.502	148		1		1								20/10/2006	1st cycle for normal road	
39	115.879	149									1		1	21/10/2006	1st cycle for normal road	
40	116.175	150		1		1								21/10/2006	1st cycle for normal road	
41	116.502	151		1		1								21/10/2006	1st cycle for normal road	
42	117.445	152		1		1								28/10/2006	1st cycle for normal road	
43	117.758	153		1		1								28/10/2006	1st cycle for normal road	
44	118.148	154						1	1					28/10/2006	1st cycle for normal road	
45	118.299	155		1		1								28/10/2006	1st cycle for normal road	
<b>CARRIED FORWARD :</b>			<b>102</b>	<b>90</b>	<b>0</b>	<b>192</b>	<b>34</b>	<b>55</b>	<b>0</b>	<b>89</b>	<b>1</b>	<b>59</b>	<b>0</b>	<b>60</b>		

**LINTASAN RESOURCES SDN. BHD.**  
MAINTENANCE OF FEDERAL ROADS - WEST COAST, SABAH  
**R05 CULVERT CLEARING RECORD**

**DISTRICT:** BEAUFORT

**ROUTE NO:** 01

**ROAD NAME:** JALAN KOTA KINABALU - SINDUMIN

**MONTH:** OCTOBER 2006

Item	Chainage	Culvert No.	Single Cell				Twin Cell				Multi Cell				Date of Clearing	REMARKS
			RCP (No.)	BC (No.)	CMP (No.)	Total (No.)	RCP (No.)	BC (No.)	CMP (No.)	Total (No.)	RCP (No.)	BC (No.)	CMP (No.)	Total (No.)		
<b>BROUGHT FORWARD:</b>			102	90		192	34	55		89	1	59		60		
46	119.222	156		1		1									29/10/2006	1st cycle for normal road
47	119.951	157						1	1						29/10/2006	1st cycle for normal road
48	120.768	158		1		1									29/10/2006	1st cycle for normal road
49	121.211	159		1		1									30/10/2006	1st cycle for normal road
50	121.349	160		1		1									30/10/2006	1st cycle for normal road
51																
52																
53																
54																
55																
56																
57																
58																
59																
60																
<b>CARRIED FORWARD :</b>			<b>102</b>	<b>94</b>	<b>0</b>	<b>196</b>	<b>34</b>	<b>56</b>	<b>0</b>	<b>90</b>	<b>1</b>	<b>59</b>	<b>0</b>	<b>60</b>		



**LINTASAN RESOURCES SDN. BHD.**  
 MAINTENANCE OF FEDERAL ROADS - WEST COAST, SABAH  
**R05 CULVERT CLEARING RECORD**

**DISTRICT:** BEAUFORT

**ROUTE NO:** 502

**ROAD NAME:** JALAN BEAUFORT - MENUMBOK

**MONTH:** OCTOBER 2006

Item	Chainage	Culvert No.	Single Cell				Twin Cell				Multi Cell				Date of Clearing	REMARKS
			RCP (No.)	BC (No.)	CMP (No.)	Total (No.)	RCP (No.)	BC (No.)	CMP (No.)	Total (No.)	RCP (No.)	BC (No.)	CMP (No.)	Total (No.)		
<b>BROUGHT FORWARD:</b>			50	0	2	52	1	5	0	6	0	0	0	0		
1																
2																
3																
4																
5																
6																
7																
8																
9																
10																
11																
12																
13																
14																
15																
<b>CARRIED FORWARD :</b>			50	0	2	52	1	5	0	6	0	0	0	0		



DISTRICT : KOTA BELUD  
ROUTE NO : 01 - JALAN KOTA KINABALU - KUDAT  
LOCATION : CH84.730 (LUGUK)

### R05 BRIDGES



**BEFORE**



**IN PROGRESS**



**AFTER**

DISTRICT : TENOM  
ROUTE NO : 500 - JALAN KOTA KINABALU - KENINGAU - TENOM  
LOCATION : CH 145.150 - Tepoh Bridge

### R05 BRIDGES



**BEFORE**



**IN PROGRESS**



**AFTER**

**LINTASAN RESOURCES SDN. BHD.**  
**BRIDGES**  
**GRAND SUMMARY**

**MONTH: OCTOBER 2006**

DISTRICT	ROUTE NO.	ROAD NAME	General Cleaning			Painting		
			Previous	Current	Cumm.	Previous	Current	Cumm.
			(No.)	(No.)	(No.)	(No.)	(No.)	(No.)
Kota Belud	01	Jalan Kota Kinabalu-Kudat	13	2	15	0	2	2
Kota Marudu	01	Jalan Kota Kinabalu-Kudat	20	0	20	0	0	0
Kudat	01	Jalan Kota Kinabalu-Kudat	4	0	4	0	0	0
Tuaran	01	Jalan Kota Kinabalu-Kudat	7	0	7	0	0	0
	22	Jalan Kota Kinabalu-Sandakan	0	0	0	0	0	0
	503	Jalan Berungis-Kota Belud	4	0	4	0	0	0
Kota Kinabalu	01	Jalan Kota Kinabalu-Kudat	13	4	17	5	0	5
	01	Jalan Kota Kinabalu-Sindumin	0	0	0	0	0	0
	501	Jalan Kota Kinabalu-Penampang-Lok Kawi	6	0	6	3	0	3
	606	Jalan Susur Sepangar Bay	2	1	3	1	0	1
	607	Jalan Masuk Ke Pelabuhan Baru	0	0	0	0	0	0
	608	Jalan Masuk Ke Lapangan Terbang Lama	0	0	0	0	0	0
Penampang	01	Jalan Kota Kinabalu-Sindumin	8	0	8	0	0	0
	500	Jalan Kota Kinabalu-Keningau-Tenom	6	0	6	2	0	2
	501	Jalan Kota Kinabalu-Penampang-Lok Kawi	1	0	1	1	0	1
Papar	01	Jalan Kota Kinabalu-Sindumin	18	2	20	1	0	1
Ranau	22	Jalan Kota Kinabalu-Sandakan	12	0	12	12	0	12
Tambunam	500	Jalan Kota Kinabalu-Keningau-Tenom	8	0	8	0	0	0
Keningau	500	Jalan Kota Kinabalu-Keningau-Tenom	11	2	13	2	0	2
Tenom	500	Jalan Kota Kinabalu-Keningau-Tenom	8	2	10	0	0	0
Beaufort	01	Jalan Kota Kinabalu-Sindumin	14	2	16	7	0	7
	502	Jalan Beaufort-Menumbok	8	0	8	4	0	4
Sipitang	01	Jalan Kota Kinabalu-Sindumin	2	0	2	2	0	2
Kuala Penyu	502	Jalan Beaufort-Menumbok	0	0	0	0	0	0
<b>TOTAL</b>			<b>165</b>	<b>15</b>	<b>180</b>	<b>40</b>	<b>2</b>	<b>42</b>

**LINTASAN RESOURCES SDN. BHD.**  
PRIVATISATION OF WEST COAST SABAH FEDERAL ROADS MAINTENANCE

***SUMMARY - BRIDGES***

MONTH : OCTOBER 2006

ITEM	DISTRICT	ROUTE NO	ROAD NAME	General Maintenance			Painting		
				Previous	Current	Cumm.	Previous	Current	Cumm.
				(No.)	(No.)	(No.)	(No.)	(No.)	(No.)
1	Kota Belud	01	Jalan Kota Kinabalu - Kudat	13	2	15	-	2	2
2	Kota Marudu	01	Jalan Kota Kinabalu - Kudat	20	-	20	-	-	-
3	Kudat	01	Jalan Kota Kinabalu - Kudat	4	-	4	-	-	-
<b>TOTAL :</b>				<b>37</b>	<b>2</b>	<b>39</b>	<b>-</b>	<b>2</b>	<b>2</b>







**LINTASAN RESOURCES SDN. BHD.**  
PRIVATISATION OF WEST COAST SABAH FEDERAL ROADS MAINTENANCE

***SUMMARY - BRIDGES***

*Month: October 2006*

ITEM	DISTRICT	ROUTE NO	ROAD NAME	General Maintenance			Painting		
				Previous	Current	Cumm.	Previous	Current	Cumm.
				(No.)	(No.)	(No.)	(No.)	(No.)	(No.)
1	Kota Kinabalu	01	Jalan Kota Kinabalu - Kudat	13	4	17	5	-	5
2	Tuaran	01	Jalan Kota Kinabalu - Kudat	7	-	7	-	-	-
3	Tuaran	22	Jalan Kota Kinabalu - Sandakan	-	-	-	-	-	-
4	Tuaran	503	Jalan Berungis - Kota Belud	4	-	4	-	-	-
5	Kota Kinabalu	606	Jalan Susur Sepangar Bay	2	1	3	1	-	1
6	Kota Kinabalu	607	Jalan Masuk Ke Pelabuhan Baru, KK	-	-	-	-	-	-
<b>TOTAL :</b>				<b>26</b>	<b>5</b>	<b>31</b>	<b>6</b>	<b>-</b>	<b>6</b>



**LINTASAN RESOURCES SDN. BHD.**  
 MAINTENANCE OF FEDERAL ROADS - WEST COAST, SABAH

**R05 BRIDGES**

**DISTRICT:** TUARAN

**ROUTE NO:** 01

**ROAD NAME:** JALAN KOTA KINABALU - KUDAT

**MONTH:** OCTOBER 2006

Item	Chainage	Bridge Name	Cleaning						Greasing	Localised Painting (No.)	Date of Work Done	REMARKS
			Expansion Joints	Weep Holes	Parapets	Bearing Shelves	Markings	Vegetation	Steel Bearings	Steel Bridges		
<b>BROUGHT FORWARD:</b>		7								-		
<b>TOTAL :</b>		7								-		

**LINTASAN RESOURCES SDN. BHD.**  
 MAINTENANCE OF FEDERAL ROADS - WEST COAST, SABAH

**R05 BRIDGES**

**DISTRICT:** TUARAN

**ROUTE NO:** 22

**ROAD NAME:** JALAN KOTA KINABALU - SANDAKAN

**MONTH:** OCTOBER 2006

Item	Chainage	Bridge Name	Cleaning					Greasing	Localised Painting (No.)		Date of Work Done	REMARKS
			Expansion Joints	Weep Holes	Parapets	Bearing Shelves	Markings	Vegetation	Steel Bearings	Steel Bridges		
<b>BROUGHT FORWARD:</b>		-								-		
<b>TOTAL :</b>		<b>0</b>								-		

**LINTASAN RESOURCES SDN. BHD.**  
 MAINTENANCE OF FEDERAL ROADS - WEST COAST, SABAH  
**R05 BRIDGES**

**DISTRICT:** TUARAN  
**ROUTE NO:** 503  
**ROAD NAME:** JALAN BERUNGIS - KOTA BELUD  
**MONTH:** OCTOBER 2006

Item	Chainage	Bridge Name	Cleaning					Greasing	Localised Painting (No.)		Date of Work Done	REMARKS
			Expansion Joints	Weep Holes	Parapets	Bearing Shelves	Markings	Vegetation	Steel Bearings	Steel Bridges		
<b>BROUGHT FORWARD:</b>		4							-			
<b>TOTAL :</b>		4							-			

**LINTASAN RESOURCES SDN. BHD.**  
MAINTENANCE OF FEDERAL ROADS - WEST COAST, SABAH

**R05 BRIDGES**

**DISTRICT:** KOTA KINABALU

**ROUTE NO:** 606

**ROAD NAME:** JALAN SUSUR SEPANGAR BAY

**MONTH:** OCTOBER 2006

Item	Chainage	Bridge Name	Cleaning						Greasing	Localised Painting (No.)	Date of Work Done	REMARKS
			Expansion Joints	Weep Holes	Parapets	Bearing Shelves	Markings	Vegetation	Steel Bearings	Steel Bridges		
<b>BROUGHT FORWARD:</b>		2								1		
1	0.062	Sepangar Bridge	1	√	√	√			√		23/10/2006	
<b>TOTAL :</b>		3								1		

**LINTASAN RESOURCES SDN. BHD.**  
 MAINTENANCE OF FEDERAL ROADS - WEST COAST, SABAH

**R05 BRIDGES**

**DISTRICT:** KOTA KINABALU

**ROUTE NO:** 607

**ROAD NAME:** JALAN MASUK KE PELABUHAN BARU, KK

**MONTH:** OCTOBER 2006

Item	Chainage	Bridge Name	Cleaning					Greasing	Localised Painting (No.)		Date of Work Done	REMARKS
			Expansion Joints	Weep Holes	Parapets	Bearing Shelves	Markings	Vegetation	Steel Bearings	Steel Bridges		
<b>BROUGHT FORWARD:</b>		<b>0</b>								-		
<b>TOTAL :</b>		<b>0</b>								-		

**PROGRESS REPORT**

Form: LRSB-OP-F056-R05S(B)

**PROGRESS REPORT**

Form: LRSB-OP-F057-R05S(B) Rev: 0

Rev: 0

**LINTASAN RESOURCES SDN. BHD.**

PRIVATISATION OF WEST COAST SABAH FEDERAL ROADS MAINTENANCE

***SUMMARY - BRIDGES******MONTH: OCTOBER 2006***

ITEM	DISTRICT	ROUTE NO	ROAD NAME	General Maintenance			Painting		
				Previous	Current	Cumm.	Previous	Current	Cumm.
				(No.)	(No.)	(No.)	(No.)	(No.)	(No.)
1	Ranau	22	Jalan Kota Kinabalu - Sandakan	12	0	12	12	0	12
<b>TOTAL :</b>				<b>12</b>	<b>0</b>	<b>12</b>	<b>12</b>	<b>0</b>	<b>12</b>

**LINTASAN RESOURCES SDN. BHD.**  
MAINTENANCE OF FEDERAL ROADS - WEST COAST, SABAH

**R05 BRIDGES**

**DISTRICT:** Ranau

**ROUTE NO:** 22

**ROAD NAME:** Jalan Kota Kinabalu - Sandakan

**MONTH:** October 2006

Item	Chainage	Bridge Name	Cleaning					Greasing	Localised Painting (No.)		Date of Work Done	REMARKS
			Expansion Joints	Weep Holes	Parapets	Bearing Shelves	Markings	Vegetation	Steel Bearings	Steel Bridges		
<b>BROUGHT FORWARD FROM SEPTEMBER 2006:</b>		12							12			
1												
2												
3												
4												
5												
6												
7												
8												
9												
10												
11												
12												
13												
14												
15												
<b>CARRIED FORWARD:</b>		12							12			

**LINTASAN RESOURCES SDN. BHD.**  
PRIVATISATION OF WEST COAST SABAH FEDERAL ROADS MAINTENANCE

***SUMMARY - BRIDGES***

*Month : OCTOBER 2006*

ITEM	DISTRICT	ROUTE NO	ROAD NAME	General Maintenance			Painting		
				Previous	Current	Cumm.	Previous	Current	Cumm.
				(No.)	(No.)	(No.)	(No.)	(No.)	(No.)
1	Kota Kinabalu	01	Jalan Kota Kinabalu - Sindumin	-	-	-	-	-	-
2	Penampang	01	Jalan Kota Kinabalu - Sindumin	8	-	8	-	-	-
3	Papar	01	Jalan Kota Kinabalu - Sindumin	18	2	20	1	-	1
4	Penampang	500	Jalan Kota Kinabalu - Keningau - Tenom	6	-	6	2	-	2
5	Kota Kinabalu	501	Jalan Kota Kinabalu - Penampang - Lok Kawi	6	-	6	3	-	3
6	Penampang	501	Jalan Kota Kinabalu - Penampang - Lok Kawi	1	-	1	1	-	1
7	Kota Kinabalu	608	Jalan Masuk Ke Lapangan Terbang Lama, KK	-	-	-	-	-	-
<b>TOTAL :</b>				<b>39</b>	<b>2</b>	<b>41</b>	<b>7</b>	<b>-</b>	<b>7</b>



**LINTASAN RESOURCES SDN. BHD.**  
 MAINTENANCE OF FEDERAL ROADS - WEST COAST, SABAH

**R05 BRIDGES**

**DISTRICT:** PAPAR  
**ROUTE NO:** 01  
**ROAD NAME:** JALAN KOTA KINABALU - SINDUMIN  
**MONTH:** OCTOBER 2006

Item	Chainage	Bridge Name	Cleaning						Greasing	Localised Painting (No.)	Date of Work Done	REMARKS	
			Expansion Joints	Weep Holes	Parapets	Bearing Shelves	Markings	Vegetation	Steel Bearings	Steel Bridges			
<b>BROUGHT FORWARD:</b>		<b>18</b>								<b>1</b>			
1	26.540	Kawang Bridge	1	√	√	√	-	√	√	-	-	13/10/2006	1st cycle for Normal road
2	18.520	Kinarut Bridge	1	√	√	√	-	√	√	-	-	28/10/2006	1st cycle for Normal road
<b>TOTAL:</b>		<b>20</b>								<b>1</b>			





**LINTASAN RESOURCES SDN. BHD.**  
MAINTENANCE OF FEDERAL ROADS - WEST COAST, SABAH

**R05 BRIDGES**

**DISTRICT:** PENAMPANG  
**ROUTE NO:** 501  
**ROAD NAME:** JALAN KOTA KINABALU-PENAMPANG-LOK KAWI  
**MONTH:** OCTOBER 2006

Item	Chainage	Bridge Name	Cleaning					Greasing	Localised Painting (No.)		Date of Work Done	REMARKS
			Expansion Joints	Weep Holes	Parapets	Bearing Shelves	Markings	Vegetation	Steel Bearings	Steel Bridges		
<b>BROUGHT FORWARD:</b>		<b>1</b>							<b>1</b>			
<b>TOTAL:</b>		<b>1</b>							<b>1</b>			

**LINTASAN RESOURCES SDN. BHD.**  
PRIVATISATION OF WEST COAST SABAH FEDERAL ROADS MAINTENANCE

***SUMMARY - BRIDGES***

*Month : OCTOBER 2006*

ITEM	DISTRICT	ROUTE NO	ROAD NAME	General Maintenance			Painting		
				Previous	Current	Cumm.	Previous	Current	Cumm.
				(No.)	(No.)	(No.)	(No.)	(No.)	(No.)
1	Tambunan	500	Jalan Kota Kinabalu - Keningau - Tenom	8	-	8	-	-	-
2	Keningau	500	Jalan Kota Kinabalu - Keningau - Tenom	11	2	13	2	-	2
3	Tenom	500	Jalan Kota Kinabalu - Keningau - Tenom	8	2	10	-	-	-
<b>TOTAL :</b>				<b>27</b>	<b>4</b>	<b>31</b>	<b>2</b>	<b>-</b>	<b>2</b>

**LINTASAN RESOURCES SDN. BHD.**  
 MAINTENANCE OF FEDERAL ROADS - WEST COAST, SABAH  
**R05 BRIDGES**

**DISTRICT:** TAMBUNAN  
**ROUTE NO:** 500  
**ROAD NAME:** JALAN KOTA KINABALU - KENINGAU - TENOM  
**MONTH:** OCTOBER 2006

Item	Chainage	Bridge Name	Cleaning					Greasing	Localised Painting (No.)	Date of Work Done	REMARKS
			Expansion Joints	Weep Holes	Parapets	Bearing Shelves	Markings	Vegetation	Steel Bearings		
<b>BROUGHT FORWARD:</b>		8									
<b>TOTAL :</b>		8									

**LINTASAN RESOURCES SDN. BHD.**  
MAINTENANCE OF FEDERAL ROADS - WEST COAST, SABAH  
**R05 BRIDGES**

**DISTRICT:** KENINGAU  
**ROUTE NO:** 500  
**ROAD NAME:** JALAN KOTA KINABALU - KENINGAU - TENOM  
**MONTH:** OCTOBER 2006

Item	Chainage	Bridge Name	Cleaning						Greasing	Localised Painting (No.)	Date of Work Done	REMARKS
			Expansion Joints	Weep Holes	Parapets	Bearing Shelves	Markings	Vegetation	Steel Bearings	Steel Bridges		
<b>BROUGHT FORWARD:</b>		11							2			
1	138.259	Jambatan Mosolog	1	✓	✓	✓		✓	✓		21.10.2006	
2	132.800	Jambatan Patikang	1	✓	✓	✓		✓	✓		27.10.2006	
<b>TOTAL :</b>		13							2			

**LINTASAN RESOURCES SDN. BHD.**  
MAINTENANCE OF FEDERAL ROADS - WEST COAST, SABAH

**R05 BRIDGES**

**DISTRICT:** TENOM

**ROUTE NO:** 500

**ROAD NAME:** JALAN KOTA KINABALU - KENINGAU - TENOM

**MONTH:** OCTOBER 2006

Item	Chainage	Bridge Name	Cleaning						Greasing	Localised Painting (No.)	Date of Work Done	REMARKS
			Expansion Joints	Weep Holes	Parapets	Bearing Shelves	Markings	Vegetation	Steel Bearings	Steel Bridges		
<b>BROUGHT FORWARD:</b>		<b>8</b>										
1	145.150	Jambatan Tepoh	1	✓	✓	✓		✓	✓		10.10.06	
2	140.050	Pamilaan	1	✓	✓	✓		✓	✓		11.10.06	
<b>TOTAL :</b>		<b>10</b>										

**LINTASAN RESOURCES SDN. BHD.**  
PRIVATISATION OF WEST COAST SABAH FEDERAL ROADS MAINTENANCE

***SUMMARY - BRIDGES***

Month : OCTOBER 2006

ITEM	DISTRICT	ROUTE NO	ROAD NAME	General Maintenance			Painting		
				Previous	Current	Cumm.	Previous	Current	Cumm.
				(No.)	(No.)	(No.)	(No.)	(No.)	(No.)
1	Beaufort	01	Jalan Kota Kinabalu - Sindumin	14	2	16	7	-	7
2	Sipitang	01	Jalan Kota Kinabalu - Sindumin	2	-	2	2	-	2
3	Beaufort	502	Jalan Beaufort - Menumbok	8	-	8	4	-	4
4	Kuala Penyu	502	Jalan Beaufort - Menumbok (no bridge)	-	-	-	-	-	-
<b>TOTAL :</b>				<b>24</b>	<b>2</b>	<b>26</b>	<b>13</b>	<b>-</b>	<b>13</b>

**LINTASAN RESOURCES SDN. BHD.**  
 MAINTENANCE OF FEDERAL ROADS - WEST COAST, SABAH  
**R05 BRIDGES**

**DISTRICT:** BEAUFORT

**ROUTE NO:** 01

**ROAD NAME:** JALAN KOTA KINABALU - SINDUMIN

**MONTH:** OCTOBER 2006

Item	Chainage	Bridge Name	Cleaning						Greasing	Localised Painting (No.)	Date of Work Done	REMARKS
			Expansion Joints	Weep Holes	Parapets	Bearing Shelves	Markings	Vegetation	Steel Bearings	Steel Bridges		
<b>BROUGHT FORWARD:</b>		<b>14</b>								<b>7</b>		
1	110.341	Sg. Bukau Bridge	1	√	√	√			√		30/10/2006	1st cycle for normal road
2	123.180	Sg. Maraba Bridge	1	√	√	√			√		30/10/2006	1st cycle for normal road
<b>CARRIED FORWARD:</b>		<b>16</b>								<b>7</b>		

**LINTASAN RESOURCES SDN. BHD.**  
 MAINTENANCE OF FEDERAL ROADS - WEST COAST, SABAH  
**R05 BRIDGES**

**DISTRICT:** SIPITANG

**ROUTE NO:** 01

**ROAD NAME:** JALAN KOTA KINABALU - SINDUMIN

**MONTH:** OCTOBER 2006

Item	Chainage	Bridge Name	Cleaning					Greasing	Localised Painting (No.)	Date of Work Done	REMARKS
			Expansion Joints	Weep Holes	Parapets	Bearing Shelves	Markings	Vegetation	Steel Bearings		
<b>BROUGHT FORWARD:</b>		2							2		
<b>CARRIED FORWARD:</b>		2							2		

**LINTASAN RESOURCES SDN. BHD.**  
 MAINTENANCE OF FEDERAL ROADS - WEST COAST, SABAH  
**R05 BRIDGES**

**DISTRICT:** BEAUFORT

**ROUTE NO:** 502

**ROAD NAME:** JALAN BEAUFORT - MENUMBOK

**MONTH:** OCTOBER 2006

Item	Chainage	Bridge Name	Cleaning					Greasing	Localised Painting (No.)	Date of Work Done	REMARKS
			Expansion Joints	Weep Holes	Parapets	Bearing Shelves	Markings	Vegetation	Steel Bearings		
<b>BROUGHT FORWARD:</b>		8							4		
<b>CARRIED FORWARD:</b>		8							4		



**R 07**

**PENYENGGARAAN  
LONGKANG  
(DRAINAGE)**

DISTRICT : KOTA BELUD  
ROUTE NO : 01 - JALAN KOTA KINABALU - KUDAT  
LOCATION : CH73.890(R.H.S)

### **R07 DRAINAGE CLEARING**



**BEFORE**



**IN PROGRESS**



**AFTER**

DISTRICT : KUDAT  
ROUTE NO : 01 - JALAN KOTA KINABALU - KUDAT  
LOCATION : CH180.532(L.H.S)

### **R07 DRAINAGE CLEARING**



**BEFORE**



**IN PROGRESS**



**AFTER**

DISTRICT : KOTA KINABALU  
ROUTE NO : 01 JALAN KOTA KINABALU - KUDAT  
LOCATION : CH 0.600 (LHS)

### R07 DRAINAGE CLEARING



**BEFORE**



**IN PROGRESS**



**AFTER**

DISTRICT : KOTA KINABALU  
ROUTE NO : 01 JALAN KOTA KINABALU - KUDAT  
LOCATION : CH 0.880 (MEDIAN)

### R07 DRAINAGE CLEARING



**BEFORE**



**IN PROGRESS**



**AFTER**

DISTRICT : KOTA KINABALU  
ROUTE NO : 01 JALAN KOTA KINABALU - KUDAT  
LOCATION : CH 2.450 (MEDIAN)

### R07 DRAINAGE CLEARING



**BEFORE**



**IN PROGRESS**



**AFTER**

DISTRICT : KENINGAU  
ROUTE NO : 500 - JALAN KOTA KINABALU - KENINGAU - TENOM  
LOCATION : CH 137.477 - CH 137. @ LHS

### R07 DRAINAGE CLEARING



**BEFORE**



**IN PROGRESS**



**AFTER**

**LINTASAN RESOURCES SDN. BHD.**  
**DRAINAGE CLEARING**  
**GRAND SUMMARY**

MONTH:   OCTOBER 2006  

DISTRICT	ROUTE NO.	ROAD NAME	Earth Drain			Lined Drain		
			Previous	Current	Cumm.	Previous	Current	Cumm.
			(m)	(m)	(m)	(m)	(m)	(m)
Kota Belud	01	Jalan Kota Kinabalu-Kudat	47,125	0	47,125	33,436.2	8,224	41,660.2
Kota Marudu	01	Jalan Kota Kinabalu-Kudat	53,746	0	53,746	7,060	0	7,060
Kudat	01	Jalan Kota Kinabalu-Kudat	71,724	14,342	86,066	10,855	1,100	11,955
Tuaran	01	Jalan Kota Kinabalu-Kudat	36,024	0	36,024	72,853	0	72,853
	22	Jalan Kota Kinabalu-Sandakan	0	0	0	104,708	14,500	119,208
	503	Jalan Berungis-Kota Belud	2,500	0	2,500	63,628	0	63,628
Kota Kinabalu	01	Jalan Kota Kinabalu-Kudat	31,772	9,425	41,197	97,017	25,456	122,473
	01	Jalan Kota Kinabalu-Sindumin	7,243	0	7,243	26,418	0	26,418
	501	Jalan Kota Kinabalu-Penampang-Lok Kawi	304	0	304	8,150	0	8,150
	606	Jalan Susur Sepangar Bay	8,819	937	9,756	39,269	5,299	44,568
	607	Jalan Masuk Ke Pelabuhan Baru	0	0	0	1,071	516	1,587
	608	Jalan Masuk Ke Lapangan Terbang Lama	345	0	345	4,988	0	4,988
Penampang	01	Jalan Kota Kinabalu-Sindumin	18,449	0	18,449	25,396	0	25,396
	500	Jalan Kota Kinabalu-Keningau-Tenom	14,028	0	14,028	42,375	0	42,375
	501	Jalan Kota Kinabalu-Penampang-Lok Kawi	18,119	0	18,119	29,746	0	29,746
Papar	01	Jalan Kota Kinabalu-Sindumin	29,969	10,465	40,434	4,383	44	4,427
Ranau	22	Jalan Kota Kinabalu-Sandakan	46,787	0	46,787	113,752	14,851	128,603
Tambunam	500	Jalan Kota Kinabalu-Keningau-Tenom	39,144	0	39,144	91,172	0	91,172
Keningau	500	Jalan Kota Kinabalu-Keningau-Tenom	38,450	4,268	42,718	21,944	12,148	34,092
Tenom	500	Jalan Kota Kinabalu-Keningau-Tenom	10,461	1,471	11,932	24,669	4,649	29,318
Beaufort	01	Jalan Kota Kinabalu-Sindumin	85,718	25,790	111,508	9,925	5,324	15,249
	502	Jalan Beaufort-Menumbok	72,730	0	72,730	800	0	800
Sipitang	01	Jalan Kota Kinabalu-Sindumin	24,537	0	24,537	19,676	0	19,676
Kuala Penyu	502	Jalan Beaufort-Menumbok	72,320	0	72,320	72,640	0	72,640
<b>TOTAL</b>			<b>730,314</b>	<b>66,698</b>	<b>797,012</b>	<b>925,931</b>	<b>92,111</b>	<b>1,018,042</b>

**LINTASAN RESOURCES SDN. BHD.**  
PRIVATISATION OF WEST COAST SABAH FEDERAL ROADS MAINTENANCE

***SUMMARY - DRAINAGE CLEARING***

MONTH : OCTOBER 2006

ITEM	DISTRICT	ROUTE NO	ROAD NAME	Earth Drain			Lined Drain		
				Previous	Current	Cumm.	Previous	Current	Cumm.
				(m)	(m)	(m)	(m)	(m)	(m)
1	Kota Belud	01	Jalan Kota Kinabalu - Kudat	47,125	-	47,125	33,436.2	8,224	41,660.2
2	Kota Marudu	01	Jalan Kota Kinabalu - Kudat	53,746	-	53,746	7,060	-	7,060
3	Kudat	01	Jalan Kota Kinabalu - Kudat	71,724	14,342	86,066	10,855	1,100	11,955
<b>TOTAL :</b>				<b>172,595</b>	<b>14,342</b>	<b>186,937</b>	<b>51,351</b>	<b>9,324</b>	<b>60,675.2</b>

**LINTASAN RESOURCES SDN. BHD.**  
MAINTENANCE OF FEDERAL ROADS - WEST COAST, SABAH  
**R07 DRAINAGE CLEARING RECORD**

**DISTRICT:** KOTA BELUD  
**ROUTE NO:** 01  
**ROAD NAME:** JALAN KOTA KINABALU - KUDAT  
**MONTH:** OCTOBER 2006

Item	CHAINAGE		Earth Drain				Lined Drain				Date of Clearing	REMARKS
	From	To	Left Side (m)	Median (m)	Right Side (m)	Total Length (m)	Left Side (m)	Median (m)	Right Side (m)	Total Length (m)		
<b>BROUGHT FORWARD :</b>			21472		25653	47125	9523	1676.2	22237	33436.2		
1	58.970	59.002				0	32			32	13/10/06	
2	58.970	59.207				0			237	237	13/10/06	
3	59.150	59.207				0	150			150	13/10/06	
4	59.600	59.820				0		220		220	14/10/06	
5	59.820	60.320				0		500		500	15/10/06	
6	60.320	60.780				0		460		460	15/10/06	
7	60.780	60.765				0		85		85	15/10/06	
8	60.865	61.105				0		240		240	16/10/06	
9	59.207	61.717				0			2510	2510	17/10/06	
10	59.207	59.355				0	150			150	19/10/06	
11	59.360	59.590				0	230			230	19/10/06	
12	60.760	60.870				0	110			110	19/10/06	
13	61.100	61.416				0	310			310	20/10/06	
14	61.532	61.605				0	75			75	20/10/06	
15	61.605	61.790				0	185			185	20/10/06	
<b>CARRIED FORWARD :</b>			21472	0	25653	47125	10765	3181.2	24984	38930.2	0	

**LINTASAN RESOURCES SDN. BHD.**  
MAINTENANCE OF FEDERAL ROADS - WEST COAST, SABAH  
**R07 DRAINAGE CLEARING RECORD**

**DISTRICT:** KOTA BELUD  
**ROUTE NO:** 01  
**ROAD NAME:** JALAN KOTA KINABALU - KUDAT  
**MONTH:** OCTOBER 2006

Item	CHAINAGE		Earth Drain				Lined Drain				Date of Clearing	REMARKS
	From	To	Left Side (m)	Median (m)	Right Side (m)	Total Length (m)	Left Side (m)	Median (m)	Right Side (m)	Total Length (m)		
<b>BROUGHT FORWARD :</b>			21472	0	25653	47125	10765	3181.2	24984	38930.2		
16	75.620	76.476				0				0	22/10/06	Protocol 1 cycle
17	75.070	75.220				0			220	220	23/10/06	
18	74.470	74.970				0			500	500	27/10/06	
19	74.760	75.030				0	270			270	27/10/06	
20	74.350	74.660				0	310			310	30/10/06	
21	74.250	74.350				0	100			100	30/10/06	
22	73.370	73.900				0	530			530	30/10/06	
23	73.370	73.570							200	200	30/10/06	
24	73.590	73.990							400	400	31/10/06	
25	74.070	74.270							200	200	31/10/06	
26												
27												
28												
29												
30												
<b>BALANCE END OF OCT :</b>			21472	0	25653	47125	11975	3181.2	26504	41660.2	0	

**LINTASAN RESOURCES SDN. BHD.**  
MAINTENANCE OF FEDERAL ROADS - WEST COAST, SABAH  
**R07 DRAINAGE CLEARING RECORD**

**DISTRICT:** KOTA MARUDU  
**ROUTE NO:** 01  
**ROAD NAME:** JALAN KOTA KINABALU - KUDAT  
**MONTH:** OCTOBER 2006

Item	CHAINAGE		Earth Drain				Lined Drain				Date of Clearing	REMARKS
	From	To	Left Side (m)	Median (m)	Right Side (m)	Total Length (m)	Left Side (m)	Median (m)	Right Side (m)	Total Length (m)		
<b>BROUGHT FORWARD :</b>			24876	0	28870	53746	1410	0	5650	7060		
1						0				0		
2						0				0		
3						0				0		
4						0				0		
5						0				0		
6						0				0		
7						0				0		
8						0				0		
9						0				0		
10						0				0		
11						0				0		
12						0				0		
13						0				0		
14						0				0		
15						0				0		
<b>BALANCE END OF OCT :</b>			24876	0	28870	53746	1410	0	5650	7060	0	

**LINTASAN RESOURCES SDN. BHD.**  
MAINTENANCE OF FEDERAL ROADS - WEST COAST, SABAH  
**R07 DRAINAGE CLEARING RECORD**

**DISTRICT:**           KUDAT            
**ROUTE NO:**           01            
**ROAD NAME:**           JALAN KOTA KINABALU - KUDAT            
**MONTH:**           OCTOBER 2006          

Item	CHAINAGE		Earth Drain				Lined Drain				Date of Clearing	REMARKS
	From	To	Left Side (m)	Median (m)	Right Side (m)	Total Length (m)	Left Side (m)	Median (m)	Right Side (m)	Total Length (m)		
<b>BROUGHT FORWARD :</b>			40408	0	31316	71724	3854	42	6959	10855		
1	185.732	185.232				0	500			500	01/10/06	
2	185.732	185.232				0			500	500	01/10/06	
3	184.332	184.232				0			100	100	01/10/06	
4	184.552	184.232	320			320				0	02/10/06	
5	183.982	182.943			1039	1039				0	02/10/06	
6	183.982	182.232	1039			1039				0	02/10/06	
7	182.943	181.232	711			711				0	03/10/06	
8	181.681	180.232			269	269				0	06/10/06	
9	181.253	180.232	1021			1021				0	10/10/06	
10	181.253	180.232			1021	1021				0	15/10/06	
11	180.093	179.232	861			861				0	19/10/06	
12	180.093	179.232			861	861				0	19/10/06	
13	179.132	178.232	900			900				0	20/10/06	
14	179.132	178.232			900	900				0	20/10/06	
15	177.832	177.232	600			600				0	26/10/06	
<b>CARRIED FIRWARD :</b>			<b>45860</b>	<b>0</b>	<b>35406</b>	<b>81266</b>	<b>4354</b>	<b>42</b>	<b>7559</b>	<b>11955</b>	<b>0</b>	

**LINTASAN RESOURCES SDN. BHD.**  
 MAINTENANCE OF FEDERAL ROADS - WEST COAST, SABAH  
**R07 DRAINAGE CLEARING RECORD**

**DISTRICT:** KUDAT  
**ROUTE NO:** 01  
**ROAD NAME:** JALAN KOTA KINABALU - KUDAT  
**MONTH:** OCTOBER 2006

Item	CHAINAGE		Earth Drain				Lined Drain				Date of Clearing	REMARKS
	From	To	Left Side (m)	Median (m)	Right Side (m)	Total Length (m)	Left Side (m)	Median (m)	Right Side (m)	Total Length (m)		
<b>BROUGHT FORWARD :</b>			45860	0	35406	81266	4354	42	7559	11955		
16	177.832	177.232	600			600				26/10/06		
17	175.232	174.232			1100	1100				28/10/06		
18	175.232	174.232	1100			1100				28/10/06		
19	174.232	173.232	1000			1000				31/10/06		
20	174.232	173.232			1000	1000				31/10/06		
21												
22												
23												
24												
25												
26												
27												
28												
29												
30												
<b>BALANCE END OF OCT :</b>			<b>48560</b>	<b>0</b>	<b>37506</b>	<b>86066</b>	<b>4354</b>	<b>42</b>	<b>7559</b>	<b>11955</b>	<b>0</b>	

**LINTASAN RESOURCES SDN. BHD.**  
PRIVATISATION OF WEST COAST SABAH FEDERAL ROADS MAINTENANCE

***SUMMARY - DRAINAGE CLEARING***

*Month: October 2006*

ITEM	DISTRICT	ROUTE NO	ROAD NAME	Earth Drain			Lined Drain	
				Previous	Current	Cumm.	Previous	Current
				(m)	(m)	(m)	(m)	(m)
1	Kota Kinabalu	01	Jalan Kota Kinabalu - Kudat	31,772.00	9,425.00	41,197.00	97,017.00	25,456.00
2	Tuaran	01	Jalan Kota Kinabalu - Kudat	36,024.00	-	36,024.00	72,853.00	-
3	Tuaran	22	Jalan Kota Kinabalu - Sandakan	-	-	-	104,708.00	14,500.00
4	Tuaran	503	Jalan Berungis - Kota Belud	2,500.00	-	2,500.00	63,628.00	-
5	Kota Kinabalu	606	Jalan Susur Sepangar Bay	8,819.00	937.00	9,756.00	39,269.00	5,299.00
6	Kota Kinabalu	607	Jalan Masuk Ke Pelabuhan Baru, KK	-	-	-	1,071.00	516.00
<b>TOTAL :</b>				<b>79,115.00</b>	<b>10,362.00</b>	<b>89,477.00</b>	<b>378,546.00</b>	<b>45,771.00</b>

**SS REPORT**

DP-F059-R07S

Rev: 0

<b>Cumm.</b>
<b>(m)</b>
122,473.00
72,853.00
119,208.00
63,628.00
44,568.00
1,587.00
<b>424,317.00</b>

**LINTASAN RESOURCES SDN. BHD.**  
 MAINTENANCE OF FEDERAL ROADS - WEST COAST, SABAH  
**R07 DRAINAGE CLEARING RECORD**

**DISTRICT:** KOTA KINABALU  
**ROUTE NO:** 01  
**ROAD NAME:** JALAN KOTA KINABALU - KUDAT  
**MONTH:** OCTOBER 2006

Item	CHAINAGE		Earth Drain				Lined Drain				Date of Clearing	REMARKS
	From	To	Left Side (m)	Median (m)	Right Side (m)	Total Length (m)	Left Side (m)	Median (m)	Right Side (m)	Total Length (m)		
<b>BROUGHT FORWARD :</b>			11,940	0	19,832	31,772	37,276	20,507	39,234	97,017		
1	0.480	0.844					364			364	09/10/2006	
2	0.844	0.864					20			20	09/10/2006	
3	0.900	0.980					80			80	09/10/2006	
4	0.990	1.000					10			10	09/10/2006	
5	2.300	2.352					52			52	09/10/2006	
6	2.352	2.377					25			25	09/10/2006	
7	2.415	2.527					112			112	09/10/2006	
8	2.655	2.700					45			45	09/10/2006	
9	2.725	2.972					247			247	09/10/2006	
10	2.972	3.085					113			113	09/10/2006	
11	3.085	3.191					106			106	09/10/2006	
12	4.070	4.202					132			132	09/10/2006	
13	4.202	4.330					128			128	09/10/2006	
14	4.330	4.379					49			49	09/10/2006	
15	4.379	4.482					103			103	12/10/2006	
<b>CARRIED FORWARD :</b>			11,940	0	19,832	31,772	38,862	20,507	39,234	98,603		

**LINTASAN RESOURCES SDN. BHD.**  
 MAINTENANCE OF FEDERAL ROADS - WEST COAST, SABAH  
**R07 DRAINAGE CLEARING RECORD**

**DISTRICT:** KOTA KINABALU  
**ROUTE NO:** 01  
**ROAD NAME:** JALAN KOTA KINABALU - KUDAT  
**MONTH:** OCTOBER 2006

Item	CHAINAGE		Earth Drain				Lined Drain				Date of Clearing	REMARKS
	From	To	Left Side (m)	Median (m)	Right Side (m)	Total Length (m)	Left Side (m)	Median (m)	Right Side (m)	Total Length (m)		
<b>BROUGHT FORWARD :</b>			11,940	0	19,832	31,772	38,862	20,507	39,234	98,603		
16	4.498	4.616					118			118	12/10/2006	
17	4.616	5.002					386			386	12/10/2006	
18	5.037	5.110					73			73	12/10/2006	
19	5.110	5.235					125			125	12/10/2006	
20	5.235	5.420					185			185	12/10/2006	
21	5.432	5.795					363			363	12/10/2006	
22	5.795	5.881					86			86	12/10/2006	
23	5.881	5.925					44			44	12/10/2006	
24	5.965	6.125					160			160	12/10/2006	
25	6.125	6.200					75			75	12/10/2006	
26	6.200	6.877					677			677	16/10/2006	
27	6.877	6.915					38			38	16/10/2006	
28	6.915	6.942					27			27	16/10/2006	
29	6.940	7.013					73			73	16/10/2006	
30	7.097	7.116					19			19	16/10/2006	
<b>CARRIED FORWARD :</b>			<b>11,940</b>	<b>0</b>	<b>19,832</b>	<b>31,772</b>	<b>41,311</b>	<b>20,507</b>	<b>39,234</b>	<b>101,052</b>		

**LINTASAN RESOURCES SDN. BHD.**  
 MAINTENANCE OF FEDERAL ROADS - WEST COAST, SABAH  
**R07 DRAINAGE CLEARING RECORD**

**DISTRICT:** KOTA KINABALU  
**ROUTE NO:** 01  
**ROAD NAME:** JALAN KOTA KINABALU - KUDAT  
**MONTH:** OCTOBER 2006

Item	CHAINAGE		Earth Drain				Lined Drain				Date of Clearing	REMARKS
	From	To	Left Side (m)	Median (m)	Right Side (m)	Total Length (m)	Left Side (m)	Median (m)	Right Side (m)	Total Length (m)		
<b>BROUGHT FORWARD :</b>			11,940	0	19,832	31,772	41,311	20,507	39,234	101,052		
31	7.152	7.265					113			113	16/10/2006	
32	7.345	7.578					233			233	16/10/2006	
33	7.578	7.776					198			198	16/10/2006	
34	7.790	8.033					243			243	16/10/2006	
35	8.158	8.267					109			109	16/10/2006	
36	8.279	8.298					19			19	16/10/2006	
37	8.366	8.391					25			25	16/10/2006	
38	8.391	8.448					57			57	16/10/2006	
39	8.448	8.547					99			99	16/10/2006	
40	8.572	8.729	157			157					16/10/2006	
41	8.729	8.800					71			71	16/10/2006	
42	8.931	9.219					288			288	16/10/2006	
43	9.240	9.416					176			176	19/10/2006	
44	9.521	9.679					158			158	19/10/2006	
45	9.679	10.023					344			344	19/10/2006	
<b>CARRIED FORWARD :</b>			<b>12,097</b>	<b>0</b>	<b>19,832</b>	<b>31,929</b>	<b>43,444</b>	<b>20,507</b>	<b>39,234</b>	<b>103,185</b>		

**LINTASAN RESOURCES SDN. BHD.**  
 MAINTENANCE OF FEDERAL ROADS - WEST COAST, SABAH  
**R07 DRAINAGE CLEARING RECORD**

**DISTRICT:** KOTA KINABALU  
**ROUTE NO:** 01  
**ROAD NAME:** JALAN KOTA KINABALU - KUDAT  
**MONTH:** OCTOBER 2006

Item	CHAINAGE		Earth Drain				Lined Drain				Date of Clearing	REMARKS
	From	To	Left Side (m)	Median (m)	Right Side (m)	Total Length (m)	Left Side (m)	Median (m)	Right Side (m)	Total Length (m)		
<b>BROUGHT FORWARD :</b>			12,097	0	19,832	31,929	43,444	20,507	39,234	103,185		
46	10.023	10.203					180			180	19/10/2006	
47	10.219	10.240	21			21					19/10/2006	
48	10.275	10.350					75			75	19/10/2006	
49	10.380	10.665					285			285	19/10/2006	
50	10.777	11.501	724			724					22/10/2006	
51	11.501	11.627					126			126	22/10/2006	
52	11.627	11.970	343			343					22/10/2006	
53	11.985	12.754					769			769	22/10/2006	
54	12.754	13.267	513			513					22/10/2006	
55	13.280	13.509					229			229	26/10/2006	
56	13.509	13.634					125			125	26/10/2006	
57	13.634	13.789					155			155	26/10/2006	
58	13.789	14.265					476			476	26/10/2006	
59	14.289	14.500					211			211	26/10/2006	
60	14.500	14.514	14			14					26/10/2006	
<b>CARRIED FORWARD :</b>			<b>13,712</b>	<b>0</b>	<b>19,832</b>	<b>33,544</b>	<b>46,075</b>	<b>20,507</b>	<b>39,234</b>	<b>105,816</b>		

**LINTASAN RESOURCES SDN. BHD.**  
 MAINTENANCE OF FEDERAL ROADS - WEST COAST, SABAH  
**R07 DRAINAGE CLEARING RECORD**

**DISTRICT:** KOTA KINABALU  
**ROUTE NO:** 01  
**ROAD NAME:** JALAN KOTA KINABALU - KUDAT  
**MONTH:** OCTOBER 2006

Item	CHAINAGE		Earth Drain				Lined Drain				Date of Clearing	REMARKS
	From	To	Left Side (m)	Median (m)	Right Side (m)	Total Length (m)	Left Side (m)	Median (m)	Right Side (m)	Total Length (m)		
<b>BROUGHT FORWARD :</b>			13,712	0	19,832	33,544	46,075	20,507	39,234	105,816		
61	14.824	15.072	248			248					26/10/2006	
62	15.146	15.315	169			169					26/10/2006	
63	15.336	15.403	67			67					26/10/2006	
64	15.413	15.476	63			63					26/10/2006	
65	15.492	15.537	45			45					26/10/2006	
66	15.548	15.662	114			114					26/10/2006	
67	16.003	16.068					65			65	28/10/2006	
68	16.068	17.000	932			932					28/10/2006	
69	16.911	17.037					126			126	28/10/2006	
70	17.158	17.330					172			172	28/10/2006	
71	17.330	17.355					25			25	28/10/2006	
72	17.355	17.379					24			24	28/10/2006	
73	0.433	0.488						55		55	09/10/2006	
74	0.548	0.636						88		88	09/10/2006	
75	0.880	0.734						146		146	09/10/2006	Roundabout
<b>CARRIED FORWARD :</b>			<b>15,350</b>	<b>0</b>	<b>19,832</b>	<b>35,182</b>	<b>46,487</b>	<b>20,796</b>	<b>39,234</b>	<b>106,517</b>		

**LINTASAN RESOURCES SDN. BHD.**  
 MAINTENANCE OF FEDERAL ROADS - WEST COAST, SABAH  
**R07 DRAINAGE CLEARING RECORD**

**DISTRICT:** KOTA KINABALU  
**ROUTE NO:** 01  
**ROAD NAME:** JALAN KOTA KINABALU - KUDAT  
**MONTH:** OCTOBER 2006

Item	CHAINAGE		Earth Drain				Lined Drain				Date of Clearing	REMARKS
	From	To	Left Side (m)	Median (m)	Right Side (m)	Total Length (m)	Left Side (m)	Median (m)	Right Side (m)	Total Length (m)		
<b>BROUGHT FORWARD :</b>			15,350	0	19,832	35,182	46,487	20,796	39,234	106,517		
76	2.305	2.407						102		102	09/10/2006	
77	2.407	2.625						218		218	09/10/2006	
78	2.625	2.885						260		260	09/10/2006	
79	2.894	3.200						306		306	09/10/2006	
80	3.673	4.050						377		377	09/10/2006	
81	4.182	4.260						78		78	09/10/2006	
82	4.301	4.414						113		113	12/10/2006	
83	4.454	4.540						86		86	12/10/2006	
84	4.688	4.734						46		46	12/10/2006	
85	5.105	5.344						239		239	12/10/2006	
86	5.610	5.930						320		320	12/10/2006	
87	7.325	7.405						80		80	16/10/2006	
88	7.556	7.660						104		104	16/10/2006	
89	7.945	8.152						207		207	16/10/2006	
90	8.174	8.300						126		126	16/10/2006	
<b>CARRIED FORWARD :</b>			15,350	0	19,832	35,182	46,487	23,458	39,234	109,179		

**LINTASAN RESOURCES SDN. BHD.**  
 MAINTENANCE OF FEDERAL ROADS - WEST COAST, SABAH  
**R07 DRAINAGE CLEARING RECORD**

**DISTRICT:** KOTA KINABALU  
**ROUTE NO:** 01  
**ROAD NAME:** JALAN KOTA KINABALU - KUDAT  
**MONTH:** OCTOBER 2006

Item	CHAINAGE		Earth Drain				Lined Drain				Date of Clearing	REMARKS
	From	To	Left Side (m)	Median (m)	Right Side (m)	Total Length (m)	Left Side (m)	Median (m)	Right Side (m)	Total Length (m)		
<b>BROUGHT FORWARD :</b>			15,350	0	19,832	35,182	46,487	23,458	39,234	109,179		
91	8.334	8.481						147		147	16/10/2006	
92	8.760	8.948						188		188	16/10/2006	
93	9.084	9.313						229		229	16/10/2006	
94	9.648	9.870						222		222	19/10/2006	
95	10.448	10.691						243		243	19/10/2006	
96	10.723	10.853						130		130	19/10/2006	
97	12.227	12.337						110		110	22/10/2006	
98	12.450	12.665						215		215	22/10/2006	
99	12.731	13.165						434		434	22/10/2006	
100	13.467	13.573						106		106	26/10/2006	
101	13.850	13.929						79		79	26/10/2006	
102	14.300	14.217						83		83	26/10/2006	Roundabout
103	14.300	14.217						83		83	26/10/2006	
104	14.542	14.700						158		158	26/10/2006	
105	14.830	15.105						275		275	26/10/2006	
<b>CARRIED FORWARD :</b>			15,350	0	19,832	35,182	46,487	26,160	39,234	111,881		

**LINTASAN RESOURCES SDN. BHD.**  
 MAINTENANCE OF FEDERAL ROADS - WEST COAST, SABAH  
**R07 DRAINAGE CLEARING RECORD**

**DISTRICT:** KOTA KINABALU  
**ROUTE NO:** 01  
**ROAD NAME:** JALAN KOTA KINABALU - KUDAT  
**MONTH:** OCTOBER 2006

Item	CHAINAGE		Earth Drain				Lined Drain				Date of Clearing	REMARKS
	From	To	Left Side (m)	Median (m)	Right Side (m)	Total Length (m)	Left Side (m)	Median (m)	Right Side (m)	Total Length (m)		
<b>BROUGHT FORWARD :</b>			15,350	0	19,832	35,182	46,487	26,160	39,234	111,881		
106	15.400	15.900						500		500	26/10/2006	
107	16.038	16.138						100		100	28/10/2006	
108	16.167	16.238						71		71	28/10/2006	
109	16.900	16.975						75		75	28/10/2006	
110	17.123	17.300						177		177	28/10/2006	
111	0.480	0.495						15	15	30	09/10/2006	
112	0.640	0.670						30	30	60	09/10/2006	
113	0.670	0.789						119	119	238	09/10/2006	
114	0.789	0.870						81	81	162	09/10/2006	
115	0.910	1.000						90	90	180	09/10/2006	
116	2.300	2.438						138	138	276	09/10/2006	
117	2.438	2.497						59	59	118	09/10/2006	
118	2.497	2.561						64	64	128	09/10/2006	
119	2.561	2.648						87	87	174	09/10/2006	
120	2.649	2.827						178	178	356	09/10/2006	
<b>CARRIED FORWARD :</b>			15,350	0	19,832	35,182	46,487	27,944	40,095	114,526		

**LINTASAN RESOURCES SDN. BHD.**  
 MAINTENANCE OF FEDERAL ROADS - WEST COAST, SABAH  
**R07 DRAINAGE CLEARING RECORD**

**DISTRICT:** KOTA KINABALU  
**ROUTE NO:** 01  
**ROAD NAME:** JALAN KOTA KINABALU - KUDAT  
**MONTH:** OCTOBER 2006

Item	CHAINAGE		Earth Drain				Lined Drain				Date of Clearing	REMARKS
	From	To	Left Side (m)	Median (m)	Right Side (m)	Total Length (m)	Left Side (m)	Median (m)	Right Side (m)	Total Length (m)		
<b>BROUGHT FORWARD :</b>			15,350	0	19,832	35,182	46,487	27,944	40,095	114,526		
121	2.827	2.875							48	48	09/10/2006	
122	2.896	2.910							14	14	09/10/2006	
123	2.910	3.064			154	154					09/10/2006	
124	3.189	3.203							14	14	09/10/2006	
125	3.203	3.468							265	265	09/10/2006	
126	3.543	3.577			34	34					09/10/2006	
127	3.577	3.686							109	109	09/10/2006	
128	3.750	3.927							177	177	09/10/2006	
129	4.200	4.462							262	262	12/10/2006	
130	4.462	4.563							101	101	12/10/2006	
131	4.563	4.692							129	129	12/10/2006	
132	4.692	5.010							318	318	12/10/2006	
133	5.045	5.102							57	57	12/10/2006	
134	5.102	5.465							363	363	12/10/2006	
135	5.465	5.569							104	104	12/10/2006	
<b>CARRIED FORWARD :</b>			15,350	0	20,020	35,370	46,487	27,944	42,056	116,487		

**LINTASAN RESOURCES SDN. BHD.**  
 MAINTENANCE OF FEDERAL ROADS - WEST COAST, SABAH  
**R07 DRAINAGE CLEARING RECORD**

**DISTRICT:** KOTA KINABALU  
**ROUTE NO:** 01  
**ROAD NAME:** JALAN KOTA KINABALU - KUDAT  
**MONTH:** OCTOBER 2006

Item	CHAINAGE		Earth Drain				Lined Drain				Date of Clearing	REMARKS
	From	To	Left Side (m)	Median (m)	Right Side (m)	Total Length (m)	Left Side (m)	Median (m)	Right Side (m)	Total Length (m)		
<b>BROUGHT FORWARD :</b>			15,350	0	20,020	35,370	46,487	27,944	42,056	116,487		
136	5.569	5.895			326	326					12/10/2006	
137	5.895	5.925							30	30	12/10/2006	
138	5.925	6.123			198	198					12/10/2006	
139	6.123	6.242							119	119	12/10/2006	
140	6.242	6.436			194	194					12/10/2006	
141	6.507	6.983			476	476					16/10/2006	
142	6.983	7.315							332	332	16/10/2006	
143	7.326	7.335							9	9	16/10/2006	
144	7.335	8.300							965	965	16/10/2006	
145	8.364	8.375							11	11	16/10/2006	
146	8.385	8.545							160	160	16/10/2006	
147	8.570	8.845			275	275					16/10/2006	
148	8.845	9.062							217	217	16/10/2006	
149	9.050	9.370							320	320	19/10/2006	
150	9.370	10.030							660	660	19/10/2006	
<b>CARRIED FORWARD :</b>			15,350	0	21,489	36,839	46,487	27,944	44,879	119,310		

**LINTASAN RESOURCES SDN. BHD.**  
 MAINTENANCE OF FEDERAL ROADS - WEST COAST, SABAH  
**R07 DRAINAGE CLEARING RECORD**

**DISTRICT:** KOTA KINABALU  
**ROUTE NO:** 01  
**ROAD NAME:** JALAN KOTA KINABALU - KUDAT  
**MONTH:** OCTOBER 2006

Item	CHAINAGE		Earth Drain				Lined Drain				Date of Clearing	REMARKS
	From	To	Left Side (m)	Median (m)	Right Side (m)	Total Length (m)	Left Side (m)	Median (m)	Right Side (m)	Total Length (m)		
<b>BROUGHT FORWARD :</b>			15,350	0	21,489	36,839	46,487	27,944	44,879	119,310		
151	10.030	10.182							152	152	19/10/2006	
152	10.200	10.276							76	76	19/10/2006	
153	10.276	10.360							84	84	19/10/2006	
154	10.400	10.430							30	30	19/10/2006	
155	10.770	11.164			394	394					19/10/2006	
156	11.164	11.437							273	273	22/10/2006	
157	11.455	12.385							930	930	22/10/2006	
158	12.400	12.575			175	175			175	175	22/10/2006	
159	12.625	12.709							84	84	22/10/2006	
160	12.709	12.818							109	109	22/10/2006	
161	12.818	13.257							439	439	26/10/2006	
162	13.270	13.704			434	434					26/10/2006	
163	13.704	13.771			67	67					26/10/2006	
164	13.893	13.912			19	19					26/10/2006	
165	13.912	14.083							171	171	26/10/2006	
<b>CARRIED FORWARD :</b>			15,350	0	22,578	37,928	46,487	27,944	47,402	121,833		

**LINTASAN RESOURCES SDN. BHD.**  
 MAINTENANCE OF FEDERAL ROADS - WEST COAST, SABAH  
**R07 DRAINAGE CLEARING RECORD**

**DISTRICT:** KOTA KINABALU  
**ROUTE NO:** 01  
**ROAD NAME:** JALAN KOTA KINABALU - KUDAT  
**MONTH:** OCTOBER 2006

Item	CHAINAGE		Earth Drain				Lined Drain				Date of Clearing	REMARKS
	From	To	Left Side (m)	Median (m)	Right Side (m)	Total Length (m)	Left Side (m)	Median (m)	Right Side (m)	Total Length (m)		
<b>BROUGHT FORWARD :</b>			15,350	0	22,578	37,928	46,487	27,944	47,402	121,833		
166	14.083	14.254							171	171	26/10/2006	
167	14.293	14.320							27	27	26/10/2006	
168	14.380	14.445							65	65	26/10/2006	
169	14.445	14.539			94	94					26/10/2006	
170	14.924	15.137			213	213					26/10/2006	
171	15.137	15.276							139	139	26/10/2006	
172	15.276	15.431			155	155					26/10/2006	
173	15.457	15.548							91	91	26/10/2006	
174	15.548	15.736			188	188					26/10/2006	
175	15.796	16.973			1177	1177					28/10/2006	
176	15.973	17.325			1352	1352					28/10/2006	
177	16.968	17.115							147	147	28/10/2006	
178	16.968	17.050			82	82					28/10/2006	
179	17.392	17.400			8	8					28/10/2006	
<b>TOTAL :</b>			<b>15,350</b>	<b>0</b>	<b>25,847</b>	<b>41,197</b>	<b>46,487</b>	<b>27,944</b>	<b>48,042</b>	<b>122,473</b>		

**LINTASAN RESOURCES SDN. BHD.**  
 MAINTENANCE OF FEDERAL ROADS - WEST COAST, SABAH  
**R07 DRAINAGE CLEARING RECORD**

**DISTRICT:** TUARAN  
**ROUTE NO:** 01  
**ROAD NAME:** JALAN KOTA KINABALU - KUDAT  
**MONTH:** OCTOBER 2006

Item	CHAINAGE		Earth Drain				Lined Drain				Date of Clearing	REMARKS
	From	To	Left Side (m)	Median (m)	Right Side (m)	Total Length (m)	Left Side (m)	Median (m)	Right Side (m)	Total Length (m)		
<b>BROUGHT FORWARD :</b>			17,784	0	18,240	36,024	27,623	8,369	36,861	72,853		
<b>TOTAL :</b>			17,784	0	18,240	36,024	27,623	8,369	36,861	72,853		

**LINTASAN RESOURCES SDN. BHD.**  
 MAINTENANCE OF FEDERAL ROADS - WEST COAST, SABAH  
**R07 DRAINAGE CLEARING RECORD**

**DISTRICT:** TUARAN  
**ROUTE NO:** 22  
**ROAD NAME:** JALAN KOTA KINABALU - SANDAKAN  
**MONTH:** OCTOBER 2006

Item	CHAINAGE		Earth Drain				Lined Drain				Date of Clearing	REMARKS
	From	To	Left Side (m)	Median (m)	Right Side (m)	Total Length (m)	Left Side (m)	Median (m)	Right Side (m)	Total Length (m)		
<b>BROUGHT FORWARD :</b>			0	0	0	0	50,976	0	53,732	104,708		
1	14.500	17.500					3000			3000	03/10/2006	
2	17.500	19.000					1500			1500	06/10/2006	
3	19.000	20.500					1500			1500	09/10/2006	
4	20.500	22.000					1500			1500	12/10/2006	
5	22.000	24.000					2000			2000	16/10/2006	
6	24.000	25.500					1500			1500	19/10/2006	
7	25.500	27.500					2000			2000	23/10/2006	
8	27.500	29.000					1500			1500	26/10/2006	
<b>TOTAL :</b>			<b>0</b>	<b>0</b>	<b>0</b>	<b>0</b>	<b>65,476</b>	<b>0</b>	<b>53,732</b>	<b>119,208</b>		

**LINTASAN RESOURCES SDN. BHD.**  
 MAINTENANCE OF FEDERAL ROADS - WEST COAST, SABAH  
**R07 DRAINAGE CLEARING RECORD**

**DISTRICT:** TUARAN  
**ROUTE NO:** 503  
**ROAD NAME:** JALAN BERUNGIS - KOTA BELUD  
**MONTH:** OCTOBER 2006

Item	CHAINAGE		Earth Drain				Lined Drain				Date of Clearing	REMARKS
	From	To	Left Side (m)	Median (m)	Right Side (m)	Total Length (m)	Left Side (m)	Median (m)	Right Side (m)	Total Length (m)		
<b>BROUGHT FORWARD :</b>			0	0	2,500	2,500	28,488	2,333	32,807	63,628		
<b>TOTAL :</b>			<b>0</b>	<b>0</b>	<b>2,500</b>	<b>2,500</b>	<b>28,488</b>	<b>2,333</b>	<b>32,807</b>	<b>63,628</b>		

**LINTASAN RESOURCES SDN. BHD.**  
 MAINTENANCE OF FEDERAL ROADS - WEST COAST, SABAH  
**R07 DRAINAGE CLEARING RECORD**

**DISTRICT:** KOTA KINABALU  
**ROUTE NO:** 606  
**ROAD NAME:** JALAN SUSUR SEPANGAR BAY  
**MONTH:** OCTOBER 2006

Item	CHAINAGE		Earth Drain				Lined Drain				Date of Clearing	REMARKS
	From	To	Left Side (m)	Median (m)	Right Side (m)	Total Length (m)	Left Side (m)	Median (m)	Right Side (m)	Total Length (m)		
<b>BROUGHT FORWARD :</b>			6,270	0	2,549	8,819	14,329	13,342	11,598	39,269		
1	0.000	0.022					22			22	23/10/2006	
2	0.022	0.068					46			46	23/10/2006	
3	0.086	0.120					34			34	23/10/2006	
4	0.151	0.254	103			103					23/10/2006	
5	0.400	0.470					70			70	23/10/2006	
6	0.502	0.686					184			184	23/10/2006	
7	0.686	0.877	191			191					23/10/2006	
8	0.877	0.945					68			68	26/10/2006	
9	0.973	1.136					163			163	26/10/2006	
10	0.973	1.136					163			163	26/10/2006	
11	1.136	1.227					91			91	26/10/2006	
12	1.234	1.312					78			78	26/10/2006	
13	1.566	1.572					6			6	26/10/2006	
14	1.593	1.600					7			7	26/10/2006	
15	1.600	1.810	210			210					26/10/2006	
<b>CARRIED FORWARD :</b>			<b>6,774</b>	<b>0</b>	<b>2,549</b>	<b>9,323</b>	<b>15,261</b>	<b>13,342</b>	<b>11,598</b>	<b>40,201</b>		

**LINTASAN RESOURCES SDN. BHD.**  
MAINTENANCE OF FEDERAL ROADS - WEST COAST, SABAH  
**R07 DRAINAGE CLEARING RECORD**

**DISTRICT:** KOTA KINABALU

**ROUTE NO:** 606

**ROAD NAME:** JALAN SUSUR SEPANGAR BAY

**MONTH:** OCTOBER 2006

Item	CHAINAGE		Earth Drain				Lined Drain				Date of Clearing	REMARKS
	From	To	Left Side (m)	Median (m)	Right Side (m)	Total Length (m)	Left Side (m)	Median (m)	Right Side (m)	Total Length (m)		
<b>BROUGHT FORWARD :</b>			6,774	0	2,549	9,323	15,261	13,342	11,598	40,201		
16	1.810	2.007					197			197	28/10/2006	
17	2.128	2.231					103			103	28/10/2006	
18	2.511	2.600					89			89	28/10/2006	
19	2.724	2.979					255			255	28/10/2006	
20	0.083	0.505						422		422	23/10/2006	
21	0.536	1.220						684		684	23/10/2006	
22	1.245	1.364						119		119	26/10/2006	
23	1.389	1.436						47		47	26/10/2006	
24	1.436	1.562						126		126	26/10/2006	
25	2.039	2.144						105		105	28/10/2006	
26	2.166	3.020						854		854	28/10/2006	
27	0.000	0.021							21	21	23/10/2006	
28	0.248	0.489							241	241	23/10/2006	
29	0.489	0.516							27	27	23/10/2006	
30	0.548	0.995							447	447	23/10/2006	
<b>CARRIED FORWARD :</b>			6,774	0	2,549	9,323	15,905	15,699	12,334	43,938		

**LINTASAN RESOURCES SDN. BHD.**  
 MAINTENANCE OF FEDERAL ROADS - WEST COAST, SABAH  
**R07 DRAINAGE CLEARING RECORD**

**DISTRICT:** KOTA KINABALU  
**ROUTE NO:** 606  
**ROAD NAME:** JALAN SUSUR SEPANGAR BAY  
**MONTH:** OCTOBER 2006

Item	CHAINAGE		Earth Drain				Lined Drain				Date of Clearing	REMARKS
	From	To	Left Side (m)	Median (m)	Right Side (m)	Total Length (m)	Left Side (m)	Median (m)	Right Side (m)	Total Length (m)		
<b>BROUGHT FORWARD :</b>			6,774	0	2,549	9,323	15,905	15,699	12,334	43,938		
31	1.467	1.569							102	102	26/10/2006	
32	1.569	1.578							9	9	26/10/2006	
33	1.595	1.600							5	5	26/10/2006	
34	1.600	1.632			32	32					26/10/2006	
35	1.632	1.660							28	28	26/10/2006	
36	1.660	1.895							235	235	26/10/2006	
37	1.895	2.296			401	401					28/10/2006	
38	2.296	2.386							90	90	28/10/2006	
39	2.386	2.547							161	161	28/10/2006	
<b>TOTAL :</b>			<b>6,774</b>	<b>0</b>	<b>2,982</b>	<b>9,756</b>	<b>15,905</b>	<b>15,699</b>	<b>12,964</b>	<b>44,568</b>		

**LINTASAN RESOURCES SDN. BHD.**  
MAINTENANCE OF FEDERAL ROADS - WEST COAST, SABAH  
**R07 DRAINAGE CLEARING RECORD**

**DISTRICT:** KOTA KINABALU

**ROUTE NO:** 607

**ROAD NAME:** JALAN MASUK KE PELABUHAN BARU, KK

**MONTH:** OCTOBER 2006

Item	CHAINAGE		Earth Drain				Lined Drain				Date of Clearing	REMARKS
	From	To	Left Side (m)	Median (m)	Right Side (m)	Total Length (m)	Left Side (m)	Median (m)	Right Side (m)	Total Length (m)		
<b>BROUGHT FORWARD :</b>			0.00	0.00	0.00	0.00	611.00	0.00	460.00	1,071.00		
1	0.000	0.023					23			23	03/10/2006	
2	0.048	0.199					151			151	03/10/2006	
3	0.217	0.297					80			80	06/10/2006	
4	0.308	0.340					32			32	06/10/2006	
5	0.110	0.130							20	20	03/10/2006	
6	0.130	0.340							210	210	06/10/2006	
<b>TOTAL :</b>			<b>0.00</b>	<b>0.00</b>	<b>0.00</b>	<b>0.00</b>	<b>897.00</b>	<b>0.00</b>	<b>690.00</b>	<b>1,587.00</b>		

**LINTASAN RESOURCES SDN. BHD.**  
 PRIVATISATION OF WEST COAST SABAH FEDERAL ROADS MAINTENANCE

***SUMMARY - DRAINAGE CLEARING***

**MONTH: OCTOBER 2006**

ITEM	DISTRICT	ROUTE NO	ROAD NAME	Earth Drain			Lined Drain		
				Previous	Current	Cumm.	Previous	Current	Cumm.
				(m)	(m)	(m)	(m)	(m)	(m)
1	Ranau	22	Jalan Kota Kinabalu - Sandakan	46,787.00	0.00	46,787.00	113,752.00	14,851.00	128,603.00
			<b>TOTAL :</b>	<b>46,787.00</b>	<b>0.00</b>	<b>46,787.00</b>	<b>113,752.00</b>	<b>14,851.00</b>	<b>128,603.00</b>

**LINTASAN RESOURCES SDN. BHD.**  
 MAINTENANCE OF FEDERAL ROADS - WEST COAST, SABAH  
**R07 DRAINAGE CLEARING RECORD**

**DISTRICT:** Ranau  
**ROUTE NO:** 22  
**ROAD NAME:** Jalan Kota Kinabalu - Sandakan  
**MONTH:** October 2006

Item	CHAINAGE		Earth Drain				Lined Drain				Date of Clearing	REMARKS
	From	To	Left Side (m)	Median (m)	Right Side (m)	Total Length (m)	Left Side (m)	Median (m)	Right Side (m)	Total Length (m)		
<b>BROUGHT FORWARD FROM SEPTEMBER 2006:</b>			<b>27,059.00</b>	<b>0.00</b>	<b>19,728.00</b>	<b>46,787.00</b>	<b>70,941.00</b>	<b>0.00</b>	<b>42,811.00</b>	<b>113,752.00</b>		
1	55.600	56.266				0.00	666.00			666.00	02/10/2006	
2	56.266	56.400				0.00	134.00			134.00	03/10/2006	
3	56.410	56.740				0.00	330.00			330.00	03/10/2006	
4	56.420	56.670				0.00			250.00	250.00	03/10/2006	
5	57.400	57.630				0.00	230.00			230.00	04/10/2006	
6	57.400	57.630				0.00			230.00	230.00	04/10/2006	
7	57.630	57.649				0.00	19.00			19.00	04/10/2006	
8	57.630	57.685				0.00			55.00	55.00	04/10/2006	
9	57.650	57.734				0.00	84.00			84.00	04/10/2006	
10	57.685	58.013				0.00			328.00	328.00	05/10/2006	
11	57.827	58.121				0.00	294.00			294.00	05/10/2006	
12	59.684	59.804				0.00	120.00			120.00	06/10/2006	
13	58.013	58.227				0.00			214.00	214.00	06/10/2006	
14	60.170	60.219				0.00	49.00			49.00	06/10/2006	
15	58.227	58.400				0.00			173.00	173.00	06/10/2006	
<b>CARRIED FORWARD :</b>			<b>27,059.00</b>	<b>0.00</b>	<b>19,728.00</b>	<b>46,787.00</b>	<b>72,867.00</b>	<b>0.00</b>	<b>44,061.00</b>	<b>116,928.00</b>		

**LINTASAN RESOURCES SDN. BHD.**  
 MAINTENANCE OF FEDERAL ROADS - WEST COAST, SABAH  
**R07 DRAINAGE CLEARING RECORD**

**DISTRICT:** Ranau  
**ROUTE NO:** 22  
**ROAD NAME:** Jalan Kota Kinabalu - Sandakan  
**MONTH:** October 2006

Item	CHAINAGE		Earth Drain				Lined Drain				Date of Clearing	REMARKS
	From	To	Left Side (m)	Median (m)	Right Side (m)	Total Length (m)	Left Side (m)	Median (m)	Right Side (m)	Total Length (m)		
<b>BROUGHT FORWARD :</b>			<b>27,059.00</b>	<b>0.00</b>	<b>19,728.00</b>	<b>46,787.00</b>	<b>72,867.00</b>	<b>0.00</b>	<b>44,061.00</b>	<b>116,928.00</b>		
16	58.400	58.781				0.00			381.00	381.00	07/10/2006	
17	58.781	58.876				0.00			95.00	95.00	07/10/2006	
18	58.876	59.400				0.00			524.00	524.00	09/10/2006	
19	59.400	59.426				0.00			26.00	26.00	09/10/2006	
20	59.426	59.876				0.00			450.00	450.00	10/10/2006	
21	59.876	60.170				0.00			294.00	294.00	10/10/2006	
22	60.170	60.400				0.00			230.00	230.00	11/10/2006	
23	60.400	60.460				0.00			60.00	60.00	11/10/2006	
24	60.460	60.810				0.00			350.00	350.00	11/10/2006	
25	60.648	60.736				0.00	88.00			88.00	12/10/2006	
26	60.810	61.073				0.00			263.00	263.00	12/10/2006	
27	60.915	61.039				0.00	124.00			124.00	12/10/2006	
28	61.073	61.342				0.00			269.00	269.00	12/10/2006	
29	61.075	61.125				0.00	50.00			50.00	12/10/2006	
30	61.163	61.205				0.00	42.00			42.00	13/10/2006	
<b>CARRIED FORWARD :</b>			<b>27,059.00</b>	<b>0.00</b>	<b>19,728.00</b>	<b>46,787.00</b>	<b>73,171.00</b>	<b>0.00</b>	<b>47,003.00</b>	<b>120,174.00</b>		

**LINTASAN RESOURCES SDN. BHD.**  
MAINTENANCE OF FEDERAL ROADS - WEST COAST, SABAH  
**R07 DRAINAGE CLEARING RECORD**

**DISTRICT:** Ranau

**ROUTE NO:** 22

**ROAD NAME:** Jalan Kota Kinabalu - Sandakan

**MONTH:** October 2006

Item	CHAINAGE		Earth Drain				Lined Drain				Date of Clearing	REMARKS
	From	To	Left Side (m)	Median (m)	Right Side (m)	Total Length (m)	Left Side (m)	Median (m)	Right Side (m)	Total Length (m)		
<b>BROUGHT FORWARD :</b>			<b>27,059.00</b>	<b>0.00</b>	<b>19,728.00</b>	<b>46,787.00</b>	<b>73,171.00</b>	<b>0.00</b>	<b>47,003.00</b>	<b>120,174.00</b>		
31	61.292	61.345				0.00	53.00			53.00	13/10/2006	
32	61.342	61.400				0.00			58.00	58.00	13/10/2006	
33	61.400	61.480				0.00			80.00	80.00	13/10/2006	
34	61.480	61.973				0.00			493.00	493.00	13/10/2006	
35	61.978	62.046				0.00	68.00			68.00	14/10/2006	
36	61.978	62.028				0.00			50.00	50.00	14/10/2006	
37	62.072	62.260				0.00	188.00			188.00	14/10/2006	
38	62.028	62.072				0.00			44.00	44.00	14/10/2006	
39	62.260	62.400				0.00	140.00			140.00	14/10/2006	
40	62.260	62.350				0.00			90.00	90.00	14/10/2006	
41	62.400	62.458				0.00	58.00			58.00	16/10/2006	
42	62.458	62.497				0.00	39.00			39.00	16/10/2006	
43	62.497	62.900				0.00	403.00			403.00	16/10/2006	
44	62.900	63.082				0.00	182.00			182.00	17/10/2006	
45	62.920	63.080				0.00			160.00	160.00	17/10/2006	
<b>CARRIED FORWARD :</b>			<b>27,059.00</b>	<b>0.00</b>	<b>19,728.00</b>	<b>46,787.00</b>	<b>74,302.00</b>	<b>0.00</b>	<b>47,978.00</b>	<b>122,280.00</b>		

**LINTASAN RESOURCES SDN. BHD.**  
MAINTENANCE OF FEDERAL ROADS - WEST COAST, SABAH  
**R07 DRAINAGE CLEARING RECORD**

**DISTRICT:** Ranau

**ROUTE NO:** 22

**ROAD NAME:** Jalan Kota Kinabalu - Sandakan

**MONTH:** October 2006

Item	CHAINAGE		Earth Drain				Lined Drain				Date of Clearing	REMARKS
	From	To	Left Side (m)	Median (m)	Right Side (m)	Total Length (m)	Left Side (m)	Median (m)	Right Side (m)	Total Length (m)		
<b>BROUGHT FORWARD :</b>			<b>27,059.00</b>	<b>0.00</b>	<b>19,728.00</b>	<b>46,787.00</b>	<b>74,302.00</b>	<b>0.00</b>	<b>47,978.00</b>	<b>122,280.00</b>		
46	62.900	63.114				0.00	214.00			214.00	17/10/2006	
47	63.114	63.141				0.00	27.00			27.00	18/10/2006	
48	63.141	63.237				0.00	96.00			96.00	18/10/2006	
49	63.237	63.400				0.00	163.00			163.00	18/10/2006	
50	63.400	63.449				0.00	49.00			49.00	18/10/2006	
51	63.449	63.775				0.00	326.00			326.00	18/10/2006	
52	63.775	64.036				0.00	261.00			261.00	19/10/2006	
53	64.036	64.210				0.00	174.00			174.00	19/10/2006	
54	64.267	64.385				0.00	118.00			118.00	19/10/2006	
55	64.400	64.462				0.00	62.00			62.00	19/10/2006	
56	64.400	64.548				0.00			148.00	148.00	20/10/2006	
57	64.462	64.541				0.00	79.00			79.00	20/10/2006	
58	64.659	64.988				0.00			329.00	329.00	20/10/2006	
59	64.907	64.988				0.00	81.00			81.00	21/10/2006	
60	64.990	65.043				0.00			53.00	53.00	21/10/2006	
<b>CARRIED FORWARD :</b>			<b>27,059.00</b>	<b>0.00</b>	<b>19,728.00</b>	<b>46,787.00</b>	<b>75,952.00</b>	<b>0.00</b>	<b>48,508.00</b>	<b>124,460.00</b>		

**LINTASAN RESOURCES SDN. BHD.**  
MAINTENANCE OF FEDERAL ROADS - WEST COAST, SABAH  
**R07 DRAINAGE CLEARING RECORD**

**DISTRICT:** Ranau

**ROUTE NO:** 22

**ROAD NAME:** Jalan Kota Kinabalu - Sandakan

**MONTH:** October 2006

Item	CHAINAGE		Earth Drain				Lined Drain				Date of Clearing	REMARKS
	From	To	Left Side (m)	Median (m)	Right Side (m)	Total Length (m)	Left Side (m)	Median (m)	Right Side (m)	Total Length (m)		
<b>BROUGHT FORWARD :</b>			<b>27,059.00</b>	<b>0.00</b>	<b>19,728.00</b>	<b>46,787.00</b>	<b>75,952.00</b>	<b>0.00</b>	<b>48,508.00</b>	<b>124,460.00</b>		
61	65.043	65.372				0.00			329.00	329.00	21/10/2006	
62	65.056	65.159				0.00	103.00			103.00	21/10/2006	
63	65.372	65.400				0.00			28.00	28.00	23/10/2006	
64	65.400	65.724				0.00			324.00	324.00	23/10/2006	
65	65.457	65.498				0.00	41.00			41.00	23/10/2006	
66	65.500	65.542				0.00	42.00			42.00	23/10/2006	
67	65.724	65.903				0.00			179.00	179.00	23/10/2006	
68	65.903	66.110				0.00			207.00	207.00	26/10/2006	
69	66.110	66.400				0.00			290.00	290.00	26/10/2006	
70	66.400	66.720				0.00			320.00	320.00	27/10/2006	
71	66.434	66.491				0.00	57.00			57.00	27/10/2006	
72	66.720	67.020				0.00			300.00	300.00	27/10/2006	
73	67.020	67.087				0.00			67.00	67.00	28/10/2006	
74	67.098	67.171				0.00			73.00	73.00	28/10/2006	
75	67.171	67.350				0.00			179.00	179.00	28/10/2006	
<b>CARRIED FORWARD :</b>			<b>27,059.00</b>	<b>0.00</b>	<b>19,728.00</b>	<b>46,787.00</b>	<b>76,195.00</b>	<b>0.00</b>	<b>50,804.00</b>	<b>126,999.00</b>		

**LINTASAN RESOURCES SDN. BHD.**  
 MAINTENANCE OF FEDERAL ROADS - WEST COAST, SABAH  
**R07 DRAINAGE CLEARING RECORD**

**DISTRICT:** Ranau  
**ROUTE NO:** 22  
**ROAD NAME:** Jalan Kota Kinabalu - Sandakan  
**MONTH:** October 2006

Item	CHAINAGE		Earth Drain				Lined Drain				Date of Clearing	REMARKS
	From	To	Left Side (m)	Median (m)	Right Side (m)	Total Length (m)	Left Side (m)	Median (m)	Right Side (m)	Total Length (m)		
<b>BROUGHT FORWARD :</b>			<b>27,059.00</b>	<b>0.00</b>	<b>19,728.00</b>	<b>46,787.00</b>	<b>76,195.00</b>	<b>0.00</b>	<b>50,804.00</b>	<b>126,999.00</b>		
76	67.350	67.400				0.00			50.00	50.00	28/10/2006	
77	67.400	67.410				0.00			10.00	10.00	28/10/2006	
78	67.410	67.872				0.00			462.00	462.00	28/10/2006	
79	67.486	67.690				0.00	204.00			204.00	30/10/2006	
80	67.805	67.855				0.00	50.00			50.00	30/10/2006	
81	67.855	67.943				0.00	88.00			88.00	30/10/2006	
82	67.951	68.081				0.00	130.00			130.00	30/10/2006	
83	68.055	68.121				0.00			66.00	66.00	30/10/2006	
84	68.074	68.157				0.00	83.00			83.00	31/10/2006	
85	68.177	68.388				0.00	211.00			211.00	31/10/2006	
86	68.400	68.600				0.00	200.00			200.00	31/10/2006	
87	68.400	68.450				0.00			50.00	50.00	31/10/2006	
88												
89												
90												
<b>CARRIED FORWARD :</b>			<b>27,059.00</b>	<b>0.00</b>	<b>19,728.00</b>	<b>46,787.00</b>	<b>77,161.00</b>	<b>0.00</b>	<b>51,442.00</b>	<b>128,603.00</b>		

**LINTASAN RESOURCES SDN. BHD.**  
PRIVATISATION OF WEST COAST SABAH FEDERAL ROADS MAINTENANCE

***SUMMARY - DRAINAGE CLEARING***

Month : OCTOBER 2006

ITEM	DISTRICT	ROUTE NO	ROAD NAME	Earth Drain			Lined Drain		
				Previous	Current	Cumm.	Previous	Current	Cumm.
				(m)	(m)	(m)	(m)	(m)	(m)
1	Kota Kinabalu	01	Jalan Kota Kinabalu - Sindumin	7,243	-	7,243	26,418	-	26,418
2	Penampang	01	Jalan Kota Kinabalu - Sindumin	18,449	-	18,449	25,396	-	25,396
3	Papar	01	Jalan Kota Kinabalu - Sindumin	29,969	10,465	40,434	4,383	44	4,427
4	Penampang	500	Jalan Kota Kinabalu - Keningau - Tenom	14,028	-	14,028	42,375	-	42,375
5	Kota Kinabalu	501	Jalan Kota Kinabalu - Penampang - Lok Kawi	304	-	304	8,150	-	8,150
6	Penampang	501	Jalan Kota Kinabalu - Penampang - Lok Kawi	18,119	-	18,119	29,746	-	29,746
7	Kota Kinabalu	608	Jalan Masuk Ke Lapangan Terbang Lama, KK	345	-	345	4,988	-	4,988
<b>TOTAL :</b>				<b>88,457</b>	<b>10,465</b>	<b>98,922</b>	<b>141,456</b>	<b>44</b>	<b>141,500</b>

**LINTASAN RESOURCES SDN. BHD.**  
 MAINTENANCE OF FEDERAL ROADS - WEST COAST, SABAH  
**R07 DRAINAGE CLEARING RECORD**

DISTRICT: KOTA KINABALU  
 ROUTE NO: 01  
 ROAD NAME: JLN KOTA KINABALU-SINDUMIN  
 MONTH: OCTOBER 2006

Item	CHAINAGE		Earth Drain				Lined Drain				Date of Clearing	REMARKS
	From	To	Left Side (m)	Median (m)	Right Side (m)	Total Length (m)	Left Side (m)	Median (m)	Right Side (m)	Total Length (m)		
<b>BROUGHT FORWARD :</b>			7,056	-	187	7,243	8,144	3,831	14,443	26,418		
						0				0		
						0				0		
						0				0		
						0				0		
						0				0		
						0				0		
						0				0		
						0				0		
						0				0		
						0				0		
						0				0		
						0				0		
						0				0		
						0				0		
						0				0		
<b>TOTAL :</b>			7,056	-	187	7,243	8,144	3,831	14,443	26,418		

**LINTASAN RESOURCES SDN. BHD.**  
 MAINTENANCE OF FEDERAL ROADS - WEST COAST, SABAH  
**R07 DRAINAGE CLEARING RECORD**

DISTRICT: PENAMPANG  
 ROUTE NO: 01  
 ROAD NAME: JLN KOTA KINABALU-SINDUMIN  
 MONTH: OCTOBER 2006

Item	CHAINAGE		Earth Drain				Lined Drain				Date of Clearing	REMARKS
	From	To	Left Side (m)	Median (m)	Right Side (m)	Total Length (m)	Left Side (m)	Median (m)	Right Side (m)	Total Length (m)		
<b>BROUGHT FORWARD :</b>			14,459	-	3,990	<b>18,449</b>	5,274	6,244	13,878	<b>25,396</b>		
						0				0		
						0				0		
						0				0		
						0				0		
						0				0		
						0				0		
						0				0		
						0				0		
						0				0		
						0				0		
						0				0		
						0				0		
						0				0		
						0				0		
						0				0		
<b>TOTAL :</b>			14,459	-	3,990	<b>18,449</b>	5,274	6,244	13,878	<b>25,396</b>		

**LINTASAN RESOURCES SDN. BHD.**  
MAINTENANCE OF FEDERAL ROADS - WEST COAST, SABAH  
**R07 DRAINAGE CLEARING RECORD**

**DISTRICT:** PAPAR  
**ROUTE NO:** 01  
**ROAD NAME:** JLN KOTA KINABALU-SINDUMIN  
**MONTH:** OCTOBER 2006

Item	CHAINAGE		Earth Drain				Lined Drain				Date of Clearing	REMARKS
	From	To	Left Side (m)	Median (m)	Right Side (m)	Total Length (m)	Left Side (m)	Median (m)	Right Side (m)	Total Length (m)		
<b>BROUGHT FORWARD :</b>			14,731	-	15,238	<b>29,969</b>	438	188	3,757	<b>4,383</b>		
1	28.780	26.668			2,112	<b>2,112</b>					02 to 11/10/06	1st cycle for Normal Road
2	26.091	26.047				<b>0</b>			<b>44</b>	<b>44</b>	12/10/2006	1st cycle for Normal Road
3	25.998	25.863			135	<b>135</b>					12/10/2006	1st cycle for Normal Road
4	25.773	25.099			674	<b>674</b>					13,14,16/10/06	1st cycle for Normal Road
5	24.942	24.485			457	<b>457</b>					17,18/10/06	1st cycle for Normal Road
6	24.254	23.721			533	<b>533</b>					19,20,21/10/06	1st cycle for Normal Road
7	23.525	23.285			240	<b>240</b>					23/10/2006	1st cycle for Normal Road
8	23.121	23.035			86	<b>86</b>					26/10/2006	1st cycle for Normal Road
9	21.615	21.515			100	<b>100</b>					26/10/2006	1st cycle for Normal Road
10	20.135	19.255			880	<b>880</b>					27 to 30/10/06	1st cycle for Normal Road
11	26.555	25.982	573			<b>573</b>					2,3/10/2006	1st cycle for Normal Road
12	25.863	25.420	443			<b>443</b>					4,5/10/2006	1st cycle for Normal Road
13	25.185	25.135	50			<b>50</b>					06/10/2006	1st cycle for Normal Road
14	25.065	24.912	153			<b>153</b>					06/10/2006	1st cycle for Normal Road
15	24.835	24.269	566			<b>566</b>					7,9/10/2006	1st cycle for Normal Road
<b>CARRIED FORWARD :</b>			16,516	-	20,455	<b>36,971</b>	438	188	3,801	<b>4,427</b>		

**LINTASAN RESOURCES SDN. BHD.**  
 MAINTENANCE OF FEDERAL ROADS - WEST COAST, SABAH  
**R07 DRAINAGE CLEARING RECORD**

**DISTRICT:** PAPAR  
**ROUTE NO:** 01  
**ROAD NAME:** JLN KOTA KINABALU-SINDUMIN  
**MONTH:** OCTOBER 2006

Item	CHAINAGE		Earth Drain				Lined Drain				Date of Clearing	REMARKS
	From	To	Left Side (m)	Median (m)	Right Side (m)	Total Length (m)	Left Side (m)	Median (m)	Right Side (m)	Total Length (m)		
<b>BROUGHT FORWARD :</b>			16,516	-	20,455	36,971	438	188	3,801	4,427		
16	23.985	23.835	150			150					11,12/10/06	1st cycle for Normal Road
17	23.748	23.635	113			113					12/10/2006	1st cycle for Normal Road
18	23.221	22.835	386			386					13,14/10/06	1st cycle for Normal Road
19	22.502	21.797	705			705					16,17,18/10/06	1st cycle for Normal Road
20	21.425	21.045	380			380					19,20/10/06	1st cycle for Normal Road
21	20.893	20.735	158			158					20/10/06	1st cycle for Normal Road
22	20.626	19.211	1,415			1415					21 to 28/10/06	1st cycle for Normal Road
23	18.846	18.690	156			156					30/10/2006	1st cycle for Normal Road
<b>TOTAL :</b>			19,979	-	20,455	40,434	438	188	3,801	4,427		

**LINTASAN RESOURCES SDN. BHD.**  
 MAINTENANCE OF FEDERAL ROADS - WEST COAST, SABAH  
**R07 DRAINAGE CLEARING RECORD**

**DISTRICT:** PENAMPANG  
**ROUTE NO:** 500  
**ROAD NAME:** JLN KK-KENINGAU-TENOM  
**MONTH:** OCTOBER 2006

Item	CHAINAGE		Earth Drain				Lined Drain				Date of Clearing	REMARKS
	From	To	Left Side (m)	Median (m)	Right Side (m)	Total Length (m)	Left Side (m)	Median (m)	Right Side (m)	Total Length (m)		
<b>BROUGHT FORWARD :</b>			7,996	-	6,032	14,028	29,795	-	12,580	42,375		
						0				0		
						0				0		
						0				0		
						0				0		
						0				0		
						0				0		
						0				0		
						0				0		
						0				0		
						0				0		
						0				0		
						0				0		
						0				0		
						0				0		
						0				0		
<b>TOTAL :</b>			7,996	-	6,032	14,028	29,795	-	12,580	42,375		

**LINTASAN RESOURCES SDN. BHD.**  
 MAINTENANCE OF FEDERAL ROADS - WEST COAST, SABAH  
**R07 DRAINAGE CLEARING RECORD**

DISTRICT: KOTA KINABALU  
 ROUTE NO: 501  
 ROAD NAME: JLN KK-PENAMPANG-LOK KAWI  
 MONTH: OCTOBER 2006

Item	CHAINAGE		Earth Drain				Lined Drain				Date of Clearing	REMARKS
	From	To	Left Side (m)	Median (m)	Right Side (m)	Total Length (m)	Left Side (m)	Median (m)	Right Side (m)	Total Length (m)		
<b>BROUGHT FORWARD :</b>			-	-	304	304	2,684	1,269	4,197	8,150		
						0				0		
						0				0		
						0				0		
						0				0		
						0				0		
						0				0		
						0				0		
						0				0		
						0				0		
						0				0		
						0				0		
						0				0		
						0				0		
						0				0		
						0				0		
<b>TOTAL :</b>			0	-	304	304	2,684	1,269	4,197	8,150		

**LINTASAN RESOURCES SDN. BHD.**  
 MAINTENANCE OF FEDERAL ROADS - WEST COAST, SABAH  
**R07 DRAINAGE CLEARING RECORD**

**DISTRICT:** PENAMPANG  
**ROUTE NO:** 501  
**ROAD NAME:** JLN KK-PENAMPANG-LOK KAWI  
**MONTH:** OCTOBER 2006

Item	CHAINAGE		Earth Drain				Lined Drain				Date of Clearing	REMARKS
	From	To	Left Side (m)	Median (m)	Right Side (m)	Total Length (m)	Left Side (m)	Median (m)	Right Side (m)	Total Length (m)		
<b>BROUGHT FORWARD :</b>			8,366	-	9,753	18,119	11,236	6,386	12,124	29,746		
						0				0		
						0				0		
						0				0		
						0				0		
						0				0		
						0				0		
						0				0		
						0				0		
						0				0		
						0				0		
						0				0		
						0				0		
						0				0		
						0				0		
						0				0		
						0				0		
<b>TOTAL :</b>			8,366	-	9,753	18,119	11,236	6,386	12,124	29,746		

**LINTASAN RESOURCES SDN. BHD.**  
 MAINTENANCE OF FEDERAL ROADS - WEST COAST, SABAH  
**R07 DRAINAGE CLEARING RECORD**

DISTRICT: KOTA KINABALU  
 ROUTE NO: 608  
 ROAD NAME: JLN MASUK KE LAPANGAN TERBANG LAMA  
 MONTH: OCTOBER 2006

Item	CHAINAGE		Earth Drain				Lined Drain				Date of Clearing	REMARKS
	From	To	Left Side (m)	Median (m)	Right Side (m)	Total Length (m)	Left Side (m)	Median (m)	Right Side (m)	Total Length (m)		
<b>BROUGHT FORWARD :</b>			345	-	-	345	1,686	-	3,302	4,988		
						0				0		
						0				0		
						0				0		
						0				0		
						0				0		
						0				0		
						0				0		
						0				0		
						0				0		
						0				0		
						0				0		
						0				0		
						0				0		
						0				0		
						0				0		
<b>TOTAL :</b>			345	-	-	345	1,686	-	3,302	4,988		

**LINTASAN RESOURCES SDN. BHD.**  
PRIVATISATION OF WEST COAST SABAH FEDERAL ROADS MAINTENANCE

***SUMMARY - DRAINAGE CLEARING***

*Month : OCTOBER 2006*

ITEM	DISTRICT	ROUTE NO	ROAD NAME	Earth Drain			Lined Drain		
				Previous	Current	Cumm.	Previous	Current	Cumm.
				(m)	(m)	(m)	(m)	(m)	(m)
1	Tambunan	500	Jalan Kota Kinabalu - Keningau - Tenom	39,144	-	39,144	91,172	-	91,172
2	Keningau	500	Jalan Kota Kinabalu - Keningau - Tenom	38,450	4,268	42,718	21,944	12,148	34,092
3	Tenom	500	Jalan Kota Kinabalu - Keningau - Tenom	10,461	1,471	11,932	24,669	4,649	29,318
<b>TOTAL :</b>				<b>88,055</b>	<b>5,739</b>	<b>93,794</b>	<b>137,785</b>	<b>16,797</b>	<b>154,582</b>

**LINTASAN RESOURCES SDN. BHD.**  
MAINTENANCE OF FEDERAL ROADS - WEST COAST, SABAH  
**R07 DRAINAGE CLEARING RECORD**

**DISTRICT:** TAMBUNAN

**ROUTE NO:** 500

**ROAD NAME:** JLN KOTA KINABALU - KENINGAU - TENOM

**MONTH:** OCTOBER 2006

Item	CHAINAGE		Earth Drain				Lined Drain				Date of Clearing	REMARKS
	From	To	Left Side (m)	Median (m)	Right Side (m)	Total Length (m)	Left Side (m)	Median (m)	Right Side (m)	Total Length (m)		
<b>BROUGHT FORWARD :</b>			13,472	0	25,672	39,144	37,779	188	53,205	91,172		
1						0				0		
2						0				0		
3						0				0		
4						0				0		
5						0				0		
6						0				0		
7						0				0		
8						0				0		
9						0				0		
10						0				0		
11						0				0		
12						0				0		
13						0				0		
14						0				0		
15						0				0		
<b>TOTAL :</b>			13,472	0	25,672	39,144	37,779	188	53,205	91,172		

**LINTASAN RESOURCES SDN. BHD.**  
MAINTENANCE OF FEDERAL ROADS - WEST COAST, SABAH  
**R07 DRAINAGE CLEARING RECORD**

**DISTRICT:** KENINGAU  
**ROUTE NO:** 500  
**ROAD NAME:** JLN KOTA KINABALU - KENINGAU - TENOM  
**MONTH:** OCTOBER 2006

Item	CHAINAGE		Earth Drain				Lined Drain				Date of Clearing	REMARKS
	From	To	Left Side (m)	Median (m)	Right Side (m)	Total Length (m)	Left Side (m)	Median (m)	Right Side (m)	Total Length (m)		
<b>BROUGHT FORWARD :</b>			<b>14,919</b>	<b>0</b>	<b>23,531</b>	<b>38,450</b>	<b>10,435</b>	<b>1,140</b>	<b>10,369</b>	<b>21,944</b>		
1	137.581	137.796				0	215			215	10/10/06	1st cycle normal road
2	136.631	136.832				0	201			201	11/10/06	1st cycle normal road
3	136.557	136.732				0			175	175	11/10/06	1st cycle normal road
4	136.500	136.631				0	131			131	11/10/06	1st cycle normal road
5	135.865	136.362				0	497			497	12/10/06	1st cycle normal road
6	135.670	135.862				0	192			192	12/10/06	1st cycle normal road
7	135.665	135.870				0			205	205	12/10/06	1st cycle normal road
8	135.647	135.659				0			12	12	12/10/06	1st cycle normal road
9	135.621	135.660				0	39			39	12/10/06	1st cycle normal road
10	135.387	135.647				0			260	260	12/10/06	1st cycle normal road
11	135.370	135.621				0	251			251	12/10/06	1st cycle normal road
12	135.287	135.377				0			90	90	12/10/06	1st cycle normal road
13	136.362	136.446				0	84			84	11/00/06	1st cycle normal road
14	135.257	135.370				0	113			113	13/10/06	1st cycle normal road
15	134.990	135.237				0	247			247	13/10/06	1st cycle normal road
<b>CARRIED FORWARD :</b>			<b>14,919</b>	<b>0</b>	<b>23,531</b>	<b>38,450</b>	<b>12,405</b>	<b>1,140</b>	<b>11,111</b>	<b>24,656</b>		

**LINTASAN RESOURCES SDN. BHD.**  
MAINTENANCE OF FEDERAL ROADS - WEST COAST, SABAH  
**R07 DRAINAGE CLEARING RECORD**

**DISTRICT:** KENINGAU

**ROUTE NO:** 500

**ROAD NAME:** JLN KOTA KINABALU - KENINGAU - TENOM

**MONTH:** OCTOBER 2006

Item	CHAINAGE		Earth Drain				Lined Drain				Date of Clearing	REMARKS
	From	To	Left Side (m)	Median (m)	Right Side (m)	Total Length (m)	Left Side (m)	Median (m)	Right Side (m)	Total Length (m)		
<b>BROUGHT FORWARD :</b>			<b>14,919</b>	<b>0</b>	<b>23,531</b>	<b>38,450</b>	<b>12,405</b>	<b>1,140</b>	<b>11,111</b>	<b>24,656</b>		
16	134.909	135.237				0			328	328	13/10/06	1st cycle normal road
17	134.304	134.564				0	260			260	14/10/06	1st cycle normal road
18	133.871	134.059				0	188			188	14/10/06	1st cycle normal road
19	133.900	134.100							200	200	14/10/06	Newly constructed drain/ 1st cycle
20	133.446	133.900				0			454	454	14/10/06	1st cycle normal road
21	138.106	138.206			100	100				0	15/10/06	1st cycle normal road
22	137.548	137.798			250	250				0	15/10/06	1st cycle normal road
23	133.106	133.351				0			245	245	15/10/06	1st cycle normal road
24	133.058	133.871				0	813			813	15/10/06	1st cycle normal road
25	132.933	133.045				0			112	112	15/10/06	1st cycle normal road
26	132.600	132.800							200	200	15/10/06	Newly re-constructed drain/ 1st cycle
27	131.871	131.967			96	96				0	15/10/06	1st cycle normal road
28	137.477	137.581	104			104				0	16/10/06	1st cycle normal road
29	137.198	137.498			300	300				0	16/10/06	1st cycle normal road
30	136.507	136.557			50	50				0	16/10/06	1st cycle normal road
<b>CARRIED FORWARD :</b>			<b>15,023</b>	<b>0</b>	<b>24,327</b>	<b>39,350</b>	<b>13,666</b>	<b>1,140</b>	<b>12,650</b>	<b>27,456</b>		

**LINTASAN RESOURCES SDN. BHD.**  
MAINTENANCE OF FEDERAL ROADS - WEST COAST, SABAH  
**R07 DRAINAGE CLEARING RECORD**

**DISTRICT:** KENINGAU  
**ROUTE NO:** 500  
**ROAD NAME:** JLN KOTA KINABALU - KENINGAU - TENOM  
**MONTH:** OCTOBER 2006

Item	CHAINAGE		Earth Drain				Lined Drain				Date of Clearing	REMARKS
	From	To	Left Side (m)	Median (m)	Right Side (m)	Total Length (m)	Left Side (m)	Median (m)	Right Side (m)	Total Length (m)		
<b>BROUGHT FORWARD :</b>			<b>15,023</b>	<b>0</b>	<b>24,327</b>	<b>39,350</b>	<b>13,666</b>	<b>1,140</b>	<b>12,650</b>	<b>27,456</b>		
31	131.317	131.598				0			281	281	16/10/06	1st cycle normal road
32	131.196	131.667				0	471			471	16/10/06	1st cycle normal road
33	131.032	131.176				0			144	144	16/10/06	1st cycle normal road
34	130.477	130.632				0	155			155	16/10/06	1st cycle normal road
35	130.349	130.426				0	77			77	16/10/06	1st cycle normal road
36	130.346	130.668				0			322	322	16/10/06	1st cycle normal road
37	130.130	130.270				0	140			140	16/10/06	1st cycle normal road
38	137.198	137.388	190			190				0	17/10/06	1st cycle normal road
39	136.832	137.148	316			316				0	17/10/06	1st cycle normal road
40	136.037	136.177			140	140				0	17/10/06	1st cycle normal road
41	130.100	130.321				0			221	221	17/10/06	1st cycle normal road
42	129.690	129.830							140	140	17/10/06	Newly constructed drain/ 1st cycle
43	129.400	129.535				0			135	135	17/10/06	1st cycle normal road
44	129.395	129.567				0	172			172	17/10/06	1st cycle normal road
45	129.313	129.397				0			84	84	17/10/06	1st cycle normal road
<b>CARRIED FORWARD :</b>			<b>15,529</b>	<b>0</b>	<b>24,467</b>	<b>39,996</b>	<b>14,681</b>	<b>1,140</b>	<b>13,977</b>	<b>29,798</b>		

**LINTASAN RESOURCES SDN. BHD.**  
MAINTENANCE OF FEDERAL ROADS - WEST COAST, SABAH  
**R07 DRAINAGE CLEARING RECORD**

**DISTRICT:** KENINGAU  
**ROUTE NO:** 500  
**ROAD NAME:** JLN KOTA KINABALU - KENINGAU - TENOM  
**MONTH:** OCTOBER 2006

Item	CHAINAGE		Earth Drain				Lined Drain				Date of Clearing	REMARKS
	From	To	Left Side (m)	Median (m)	Right Side (m)	Total Length (m)	Left Side (m)	Median (m)	Right Side (m)	Total Length (m)		
<b>BROUGHT FORWARD :</b>			15,529	0	24,467	39,996	14,681	1,140	13,977	29,798		
46	134.859	134.909			50	50				0	18/10/06	1st cycle normal road
47	134.809	134.859			50	50				0	18/10/06	1st cycle normal road
48	134.309	134.609			300	300				0	18/10/06	1st cycle normal road
49	132.460	132.833				0	373			373	18/10/06	Severe defect of drain structure
50	132.412	132.600				0			188	188	18/10/06	Severe defect of drain structure
51	128.200	128.828				0			628	628	18/10/06	1st cycle normal road
52	128.069	128.899				0	830			830	18/10/06	1st cycle normal road
53	134.209	134.304	95			95				0	19/10/06	1st cycle normal road
54	131.030	131.188				0	158			158	19/10/06	Severe defect of drain structure
55	130.957	131.030				0	73			73	19/10/06	Severe defect of drain structure
56	130.780	131.021				0			241	241	19/10/06	Severe defect of drain structure
57	130.706	130.946				0	240			240	19/10/06	Severe defect of drain structure
58	127.722	127.889				0	167			167	19/10/06	1st cycle normal road
59	127.557	127.889				0			332	332	19/10/06	1st cycle normal road
60	126.820	127.081				0			261	261	19/10/06	1st cycle normal road
<b>CARRIED FORWARD :</b>			15,624	0	24,867	40,491	16,522	1,140	15,627	33,289		

**LINTASAN RESOURCES SDN. BHD.**  
MAINTENANCE OF FEDERAL ROADS - WEST COAST, SABAH  
**R07 DRAINAGE CLEARING RECORD**

**DISTRICT:** KENINGAU  
**ROUTE NO:** 500  
**ROAD NAME:** JLN KOTA KINABALU - KENINGAU - TENOM  
**MONTH:** OCTOBER 2006

Item	CHAINAGE		Earth Drain				Lined Drain				Date of Clearing	REMARKS
	From	To	Left Side (m)	Median (m)	Right Side (m)	Total Length (m)	Left Side (m)	Median (m)	Right Side (m)	Total Length (m)		
<b>BROUGHT FORWARD :</b>			15,624	0	24,867	40,491	16,522	1,140	15,627	33,289		
61	126.770	126.800				0	30			30	19/10/06	Severe defect of drain structure
62	126.640	126.770				0	130			130	19/10/06	Severe defect of drain structure
63	130.688	130.780				0			92	92	20/10/06	Severe defect of drain structure
64	130.632	130.696				0	64			64	20/10/06	Severe defect of drain structure
65	126.990	127.439	449			449				0	26/10/06	1st cycle normal road
66	123.052	123.176				0			124	124	26/10/06	1st cycle normal road
67	122.920	123.049				0			129	129	26/10/06	1st cycle normal road
68	125.725	125.825			100	100				0	27/10/06	1st cycle normal road
69	125.620	125.705			85	85				0	27/10/06	1st cycle normal road
70	124.551	124.739			188	188				0	27/10/06	1st cycle normal road
71	124.247	124.427			180	180				0	27/10/06	1st cycle normal road
72	122.178	122.376				0	198			198	27/10/06	1st cycle normal road
73	121.960	121.996				0	36			36	27/10/06	1st cycle normal road
74	122.483	122.613	130			130				0	28/06/06	1st cycle normal road
75	122.747	122.840			93	93				0	28/10/06	1st cycle normal road
<b>CARRIED FORWARD :</b>			16,203	0	25,513	41,716	16,980	1,140	15,972	34,092		

**LINTASAN RESOURCES SDN. BHD.**  
MAINTENANCE OF FEDERAL ROADS - WEST COAST, SABAH  
**R07 DRAINAGE CLEARING RECORD**

**DISTRICT:** KENINGAU  
**ROUTE NO:** 500  
**ROAD NAME:** JLN KOTA KINABALU - KENINGAU - TENOM  
**MONTH:** OCTOBER 2006

Item	CHAINAGE		Earth Drain				Lined Drain				Date of Clearing	REMARKS
	From	To	Left Side (m)	Median (m)	Right Side (m)	Total Length (m)	Left Side (m)	Median (m)	Right Side (m)	Total Length (m)		
<b>BROUGHT FORWARD :</b>			16,203	0	25,513	41,716	16,980	1,140	15,972	34,092		
76	122.592	122.677			85	85				0	28/10/06	1st cycle normal road
77	122.139	122.178	39			39				0	29/10/06	1st cycle normal road
78	121.996	122.097	101			101				0	29/10/06	1st cycle normal road
79	121.770	122.547			777	777				0	30/10/06	1st cycle normal road
<b>TOTAL :</b>			16,343	0	26,375	42,718	16,980	1,140	15,972	34,092		

**LINTASAN RESOURCES SDN. BHD.**  
MAINTENANCE OF FEDERAL ROADS - WEST COAST, SABAH  
**R07 DRAINAGE CLEARING RECORD**

**DISTRICT:** TENOM  
**ROUTE NO:** 500  
**ROAD NAME:** JLN KOTA KINABALU - KENINGAU - TENOM  
**MONTH:** OCTOBER 2006

Item	CHAINAGE		Earth Drain				Lined Drain				Date of Clearing	REMARKS
	From	To	Left Side (m)	Median (m)	Right Side (m)	Total Length (m)	Left Side (m)	Median (m)	Right Side (m)	Total Length (m)		
<b>BROUGHT FORWARD :</b>			<b>3,210</b>	<b>0</b>	<b>7,251</b>	<b>10,461</b>	<b>10,816</b>	<b>0</b>	<b>13,853</b>	<b>24,669</b>		
1	144.642	144.842				0	200			200	02.10.2006	1st cycle Normal Road
2	146.907	147.170				0	263			263	02.10.2006	1st cycle Normal Road
3	144.842	145.185				0	343			343	02.10.2006	1st cycle Normal Road
4	144.242	144.432				0	190			190	03.10.2006	1st cycle Normal Road
5	143.654	144.242				0	588			588	03.10.2006	1st cycle Normal Road
6	141.759	141.944				0	185			185	04.10.2006	1st cycle Normal Road
7	142.839	143.039				0	200			200	04.10.2006	1st cycle Normal Road
8	141.944	142.399				0	455			455	04.10.2006	1st cycle Normal Road
9	140.100	140.740				0	640			640	05.10.2006	1st cycle Normal Road
10	140.000	140.050				0			50	50	05.10.2006	1st cycle Normal Road
11	139.650	139.800				0			150	150	05.10.2006	1st cycle Normal Road
12	144.432	144.642	210			210				0	07.10.2006	1st cycle Normal Road
13	143.039	143.654	615			615				0	07.10.2006	1st cycle Normal Road
14	139.500	139.650				0			150	150	07.10.2006	1st cycle Normal Road
15	138.956	139.281				0			325	325	07.10.2006	1st cycle Normal Road
<b>CARRIED FORWARD :</b>			<b>4,035</b>	<b>0</b>	<b>7,251</b>	<b>11,286</b>	<b>13,880</b>	<b>0</b>	<b>14,528</b>	<b>28,408</b>		

**LINTASAN RESOURCES SDN. BHD.**  
MAINTENANCE OF FEDERAL ROADS - WEST COAST, SABAH  
**R07 DRAINAGE CLEARING RECORD**

**DISTRICT:** TENOM  
**ROUTE NO:** 500  
**ROAD NAME:** JLN KOTA KINABALU - KENINGAU - TENOM  
**MONTH:** OCTOBER 2006

Item	CHAINAGE		Earth Drain				Lined Drain				Date of Clearing	REMARKS
	From	To	Left Side (m)	Median (m)	Right Side (m)	Total Length (m)	Left Side (m)	Median (m)	Right Side (m)	Total Length (m)		
<b>BROUGHT FORWARD :</b>			4,035	0	7,251	11,286	13,880	0	14,528	28,408		
16	138.320	138.800				0			480	480	07.10.2006	1st cycle Normal Road
17	138.270	138.700				0	430			430	07.10.2006	1st cycle Normal Road
18	142.399	142.839	440			440				0	08.10.2006	1st cycle Normal Road
19	141.709	141.759	50			50				0	09.10.2006	1st cycle Normal Road
20	139.006	139.056	50			50				0	09.10.2006	1st cycle Normal Road
21	138.700	138.806	106			106				0	09.10.2006	1st cycle Normal Road
<b>TOTAL :</b>			4,681	0	7,251	11,932	14,310	0	15,008	29,318		

**LINTASAN RESOURCES SDN. BHD.**  
PRIVATISATION OF WEST COAST SABAH FEDERAL ROADS MAINTENANCE

***SUMMARY - DRAINAGE CLEARING***

Month : OCTOBER 2006

ITEM	DISTRICT	ROUTE NO	ROAD NAME	Earth Drain			Lined Drain		
				Previous	Current	Cumm.	Previous	Current	Cumm.
				(m)	(m)	(m)	(m)	(m)	(m)
1	Beaufort	01	Jalan Kota Kinabalu - Sindumin	85,718.00	25,790.00	111,508.00	9,925.00	5,324.00	15,249.00
2	Sipitang	01	Jalan Kota Kinabalu - Sindumin	24,537.00	-	24,537.00	19,676.00	-	19,676.00
3	Beaufort	502	Jalan Beaufort - Menumbok	72,730.00	-	72,730.00	800.00	-	800.00
4	Kuala Penyu	502	Jalan Beaufort - Menumbok	72,320.00	-	72,320.00	72,640.00	-	72,640.00
<b>TOTAL :</b>				<b>255,305.00</b>	<b>25,790.00</b>	<b>281,095.00</b>	<b>103,041.00</b>	<b>5,324.00</b>	<b>108,365.00</b>

**LINTASAN RESOURCES SDN. BHD.**  
MAINTENANCE OF FEDERAL ROADS - WEST COAST, SABAH  
**R07 DRAINAGE CLEARING RECORD**

**DISTRICT:** BEAUFORT

**ROUTE NO:** 01

**ROAD NAME:** JALAN KOTA KINABALU - SINDUMIN

**MONTH:** OCTOBER 2006

Item	CHAINAGE		Earth Drain				Lined Drain				Date of Clearing	REMARKS
	From	To	Left Side (m)	Median (m)	Right Side (m)	Total Length (m)	Left Side (m)	Median (m)	Right Side (m)	Total Length (m)		
<b>BROUGHT FORWARD :</b>			52,267.00		33,451.00	85,718.00	6,079.00		3,846.00	9,925.00		
1	101.280	102.350			1,070.00	1,070.00					01/10/2006	1st cycle for normal road
2	101.460	102.500	1,040.00			1,040.00					02/10/2006	1st cycle for normal road
3	102.500	103.750	1,250.00			1,250.00					03/10/2006	1st cycle for normal road
4	102.350	103.450			1,100.00	1,100.00					04/10/2006	1st cycle for normal road
5	103.450	105.000			1,550.00	1,550.00					05/10/2006	1st cycle for normal road
6	103.750	104.378	628.00			628.00					06/10/2006	1st cycle for normal road
7	104.378	104.568					190.00			190.00	06/10/2006	1st cycle for normal road
8	104.568	105.200	632.00			632.00					06/10/2006	1st cycle for normal road
9	105.200	106.450	1,250.00			1,250.00					07/10/2006	1st cycle for normal road
10	105.450	106.500			1,050.00	1,050.00					08/10/2006	1st cycle for normal road
11	106.500	107.500			1,000.00	1,000.00					09/10/2006	1st cycle for normal road
12	106.450	107.600	1,150.00			1,150.00					10/10/2006	1st cycle for normal road
13	107.600	108.850	1,250.00			1,250.00					11/10/2006	1st cycle for normal road
14	107.500	108.870			1,370.00	1,370.00					12/10/2006	1st cycle for normal road
15	108.700	109.815			1,115.00	1,115.00					13/10/2006	1st cycle for normal road
<b>CARRIED FORWARD :</b>			<b>59,467.00</b>	<b>0.00</b>	<b>41,706.00</b>	<b>101,173.00</b>	<b>6,269.00</b>	<b>0.00</b>	<b>3,846.00</b>	<b>10,115.00</b>		

**LINTASAN RESOURCES SDN. BHD.**  
MAINTENANCE OF FEDERAL ROADS - WEST COAST, SABAH  
**R07 DRAINAGE CLEARING RECORD**

**DISTRICT:** BEAUFORT

**ROUTE NO:** 01

**ROAD NAME:** JALAN KOTA KINABALU - SINDUMIN

**MONTH:** OCTOBER 2006

Item	CHAINAGE		Earth Drain				Lined Drain				Date of Clearing	REMARKS
	From	To	Left Side (m)	Median (m)	Right Side (m)	Total Length (m)	Left Side (m)	Median (m)	Right Side (m)	Total Length (m)		
<b>BROUGHT FORWARD :</b>			59,467.00		41,706.00	101,173.00	6,269.00		3,846.00	10,115.00		
16	108.850	109.800	950.00			950.00					14/10/2006	1st cycle for normal road
17	111.000	111.500	500.00			500.00					15/10/2006	1st cycle for normal road
18	111.000	111.600			600.00	600.00					15/10/2006	1st cycle for normal road
19	112.640	112.772							132.00	132.00	15/10/2006	1st cycle for normal road
20	112.640	113.020					380.00			380.00	15/10/2006	1st cycle for normal road
21	113.000	113.700							700.00	700.00	16/10/2006	1st cycle for normal road
22	113.050	113.850					800.00			800.00	17/10/2006	1st cycle for normal road
23	113.850	114.360							510.00	510.00	18/10/2006	1st cycle for normal road
24	113.850	114.367					517.00			517.00	19/10/2006	1st cycle for normal road
25	114.600	115.910	1,310.00			1,310.00					19/10/2006	1st cycle for normal road
26	115.900	116.100					200.00			200.00	20/10/2006	1st cycle for normal road
27	115.975	116.440			465.00	465.00					20/10/2006	1st cycle for normal road
28	116.100	116.200	100.00		100.00	200.00					20/10/2006	1st cycle for normal road
29	116.200	116.400					200.00			200.00	21/10/2006	1st cycle for normal road
30	116.600	116.750	150.00			150.00					20/10/2006	1st cycle for normal road
<b>CARRIED FORWARD :</b>			<b>62,477.00</b>	<b>0.00</b>	<b>42,871.00</b>	<b>105,348.00</b>	<b>8,366.00</b>	<b>0.00</b>	<b>5,188.00</b>	<b>13,554.00</b>		

**LINTASAN RESOURCES SDN. BHD.**  
MAINTENANCE OF FEDERAL ROADS - WEST COAST, SABAH  
**R07 DRAINAGE CLEARING RECORD**

**DISTRICT:** BEAUFORT

**ROUTE NO:** 01

**ROAD NAME:** JALAN KOTA KINABALU - SINDUMIN

**MONTH:** OCTOBER 2006

Item	CHAINAGE		Earth Drain				Lined Drain				Date of Clearing	REMARKS
	From	To	Left Side (m)	Median (m)	Right Side (m)	Total Length (m)	Left Side (m)	Median (m)	Right Side (m)	Total Length (m)		
<b>BROUGHT FORWARD :</b>			62,477.00		42,871.00	105,348.00	8,366.00		5,188.00	13,554.00		
31	116.750	117.075							325.00	325.00	22/10/2006	1st cycle for normal road
32	116.750	117.380					630.00			630.00	26/10/2006	1st cycle for normal road
33	117.160	117.300							140.00	140.00	27/10/2006	1st cycle for normal road
34	117.550	117.800			250.00	250.00					21/10/2006	1st cycle for normal road
35	117.650	117.830	180.00			180.00					21/10/2006	1st cycle for normal road
36	117.830	118.030					200.00			200.00	27/10/2006	1st cycle for normal road
37	117.870	118.500	630.00			630.00					21/10/2006	1st cycle for normal road
38	118.600	118.700	100.00			100.00					26/10/2006	1st cycle for normal road
39	118.700	118.970					270.00			270.00	28/10/2006	1st cycle for normal road
40	118.970	120.100	1,130.00			1,130.00					26/10/2006	1st cycle for normal road
41	119.000	119.540			540.00	540.00					27/10/2006	1st cycle for normal road
42	119.540	119.670							130.00	130.00	28/10/2006	1st cycle for normal road
43	119.670	120.500			830.00	830.00					27/10/2006	1st cycle for normal road
44	120.500	121.800			1,300.00	1,300.00					28/10/2006	1st cycle for normal road
45	120.100	121.300	1,200.00			1,200.00					29/10/2006	1st cycle for normal road
<b>CARRIED FORWARD :</b>			<b>65,717.00</b>	<b>0.00</b>	<b>45,791.00</b>	<b>111,508.00</b>	<b>9,466.00</b>	<b>0.00</b>	<b>5,783.00</b>	<b>15,249.00</b>		

**LINTASAN RESOURCES SDN. BHD.**  
 MAINTENANCE OF FEDERAL ROADS - WEST COAST, SABAH  
**R07 DRAINAGE CLEARING RECORD**

**DISTRICT:** SIPITANG  
**ROUTE NO:** 01  
**ROAD NAME:** JALAN KOTA KINABALU - SINDUMIN  
**MONTH:** OCTOBER 2006

Item	CHAINAGE		Earth Drain				Lined Drain				Date of Clearing	REMARKS
	From	To	Left Side (m)	Median (m)	Right Side (m)	Total Length (m)	Left Side (m)	Median (m)	Right Side (m)	Total Length (m)		
<b>BROUGHT FORWARD :</b>			12,601.00		11,936.00	24,537.00	9,708.00		9,968.00	19,676.00		
1												
2												
3												
4												
5												
6												
7												
8												
9												
10												
11												
12												
13												
14												
15												
<b>CARRIED FORWARD :</b>			12,601.00	0.00	11,936.00	24,537.00	9,708.00	0.00	9,968.00	19,676.00		

**LINTASAN RESOURCES SDN. BHD.**  
 MAINTENANCE OF FEDERAL ROADS - WEST COAST, SABAH  
**R07 DRAINAGE CLEARING RECORD**

**DISTRICT:** BEAUFORT

**ROUTE NO:** 502

**ROAD NAME:** JALAN BEAUFORT - MENUMBOK

**MONTH:** OCTOBER 2006

Item	CHAINAGE		Earth Drain				Lined Drain				Date of Clearing	REMARKS
	From	To	Left Side (m)	Median (m)	Right Side (m)	Total Length (m)	Left Side (m)	Median (m)	Right Side (m)	Total Length (m)		
<b>BROUGHT FORWARD :</b>			36,040.00		36,690.00	72,730.00			800.00	800.00		
1												
2												
3												
4												
5												
6												
7												
8												
9												
10												
11												
12												
13												
14												
15												
<b>CARRIED FORWARD :</b>			36,040.00	0.00	36,690.00	72,730.00	0.00	0.00	800.00	800.00		

**LINTASAN RESOURCES SDN. BHD.**  
 MAINTENANCE OF FEDERAL ROADS - WEST COAST, SABAH  
**R07 DRAINAGE CLEARING RECORD**

**DISTRICT:** KUALA PENYU  
**ROUTE NO:** 502  
**ROAD NAME:** JALAN BEAUFORT - MENUMBOK  
**MONTH:** OCTOBER 2006

Item	CHAINAGE		Earth Drain				Lined Drain				Date of Clearing	REMARKS
	From	To	Left Side (m)	Median (m)	Right Side (m)	Total Length (m)	Left Side (m)	Median (m)	Right Side (m)	Total Length (m)		
<b>BROUGHT FORWARD :</b>			39,860.00		32,460.00	72,320.00	32,760.00		39,880.00	72,640.00		
1												
2												
3												
4												
5												
6												
7												
8												
9												
10												
11												
12												
13												
14												
15												
<b>CARRIED FORWARD :</b>			39,860.00	0.00	32,460.00	72,320.00	32,760.00	0.00	39,880.00	72,640.00		

**B**

**PEMERIKSAAN  
RUTIN  
(INSPECTION)**

DISTRICT : KOTA BELUD  
ROUTE NO : 01 - JALAN KOTA KINABALU - KUDAT  
LOCATION : CH:75.600

### ROUTINE INSPECTION



**BEFORE**



**IN PROGRESS**



**AFTER**

DISTRICT : RANAU  
ROUTE NO : 22 - JALAN KOTA KINABALU - SANDAKAN  
LOCATION : CH 136.700 (KM 173.300) - RHS

### **ROUTINE INSPECTION**



**BEFORE**



**IN PROGRESS**



**AFTER**

DISTRICT : RANAU  
ROUTE NO : 22 - JALAN KOTA KINABALU - SANDAKAN  
LOCATION : CH 138.700 (KM 175.300) - LHS

### **ROUTINE INSPECTION**



**BEFORE**



**IN PROGRESS**



**AFTER**

DISTRICT : TENOM  
ROUTE NO : 500 - JALAN KOTA KINABALU - KENINGAU - TENOM  
LOCATION : CH 162.070 / KM 171.970 @ RHS

### ROUTINE INSPECTION



**BEFORE**



**IN PROGRESS**



**AFTER**

DISTRICT : BEAUFORT  
ROUTE NO : 01 JALAN KOTA KINABALU - SINDUMIN  
LOCATION : CH95.300 (KM97.060) - RHS

### ROUTINE INSPECTION



**BEFORE**



**IN PROGRESS**



**AFTER**

**KERJA-KERJA BERKALA  
PAVEMEN DAN  
BUKAN PAVEMEN  
(PAVEMENT AND NON PAVEMENT)**

**2006 PERIODIC PROGRAMME**  
(West Coast & Interior of Sabah)

**PROGRESS UP TO 31ST OCTOBER 2006**

Item No.	DISTRICT	ROUTE NO.	ROAD NAME	CHAINAGE		DESCRIPTION	ARAHAN KERJA NO.	CONTRACT SUM	Contract Period		Physical Progress Status	REMARKS
				FROM	TO				Start	Complete		
<b><u>PAVEMENT</u></b>												
1	Kota Kinabalu	01	Jalan KK-Kudat	11.350	12.300	Pavement repair, resurface, shoulder and roadline marking	AK(F)/2006/001	1,000,506.19	22/03/06	21/09/06	100%	
2	Tuaran	22	Jalan KK-Sandakan	37.700	40.000	Pavement repair, resurface, shoulder and roadline marking	AK(F)/2006/002	1,001,312.83	22/03/06	21/09/06	98.21%	
3	Ranau	22	Jalan KK-Sandakan	131.900	133.200	Pavement repair, resurface, shoulder and roadline marking	AK(F)/2006/003	548,648.38	10/03/06	08/09/06	100.00%	
4	Tuaran	22	Jalan KK-Sandakan	22.200	22.900	Pavement repair, resurface, shoulder and roadline marking	AK(F)/2006/004	300,362.94	08/03/06	31/08/06	95.21%	
5	Ranau	22	Jalan KK-Sandakan	48.300	49.400	Pavement repair, resurface, shoulder and roadline marking	AK(F)/2006/005	538,208.52	01/05/06	31/10/06	100%	
6	Kota Belud	01	Jalan KK-Kudat	59.960	67.182	Pavement repair, resurface, shoulder and roadline marking	AK(F)/2006/006	225,719.04	01/06/06	30/09/06	100%	
7	Penampang	500	Jalan KK-Keningau-Tenom	20.000	23.500	Pavement repair, resurface, shoulder and roadline marking	AK(F)/2006/007	850,001.08	08/03/06	31/08/06	100%	
8	Kota Kinabalu	01	Jalan-Sindumin	1.500	2.255	Pavement repair, resurface, shoulder and roadline marking	AK(F)/2006/008	750,006.77	22/03/06	21/09/06	100%	
9	Papar	01	Jalan KK-Sindumin	44.700	47.000	Pavement repair, resurface, shoulder and roadline marking	AK(F)/2006/009	900,008.63	15/04/06	30/09/06	100%	
10	Penampang	501	Jalan KK-Penampang-Lokkawi	5.250	6.950	Pavement repair, resurface, shoulder and roadline marking	AK(F)/2006/010	800,021.64	15/06/06	30/11/06	100%	
11	Keningau	500	Jalan KK-Keningau-Tenom	120.350	120.590	Pavement repair, resurface, shoulder and roadline marking	AK(F)/2006/011	300,012.65	01/06/06	31/10/06	100%	
12	Tambunan	500	Jalan KK-Keningau-Tenom	89.000	90.300	Pavement repair, resurface, shoulder and roadline marking	AK(F)/2006/012	400,275.79	15/05/06	31/10/06	100%	
13	Sipitang	01	Jalan KK-Sindumin	140.430	141.050	Pavement repair, resurface, shoulder and roadline marking	AK(F)/2006/013	270,364.20	21/03/06	31/08/06	100%	
14	Kota Kinabalu	606	Jalan Susur Sepangar Bay	0.080	0.580	Pavement repair, resurface, shoulder and roadline marking	AK(F)/2006/029	38,961.00	01/09/06	30/11/06	99.71%	
15	Kota Kinabalu	606	Jalan Susur Sepangar Bay	0.580	1.500	Pavement repair, resurface, shoulder and roadline marking	AK(F)/2006/031	38,997.00	07/10/06	22/12/06	99.69%	
							<b>TOTAL :</b>	<b>7,963,406.66</b>				
<b><u>HEAVY PATCHING UNDEFINED</u></b>												
1	W.C. South					Pavement Repair	AK(F)/2006/015	1,000,506.19	01.04.06	31.10.06	100%	
2	W.C. North					Pavement Repair	AK(F)/2006/016	1,001,312.83	01.04.06	31.10.06	100%	
3	W.C. South					Pavement Repair	AK(F)/2006/030	187,630.00	15/09/06	30/11/06	0.00%	
4	W.C. North					Pavement Repair	AK(F)/2006/032	171,341.98	07/10/06	22/12/06	38.88%	
							<b>TOTAL:</b>	<b>2,360,791.00</b>				

## 2006 PERIODIC PROGRAMME

(West Coast & Interior of Sabah)

### PROGRESS UP TO 31ST OCTOBER 2006

Item No.	DISTRICT	ROUTE NO.	ROAD NAME	CHAINAGE		DESCRIPTION	ARAHAN KERJA NO.	CONTRACT SUM	Contract Period		Physical Progress Status	REMARKS
				FROM	TO				Start	Complete		
<b><u>NON PAVEMENT</u></b>												
1	Penampang	500	Jalan KK - Keningau - Tenom	19.670	42.063	Drainage & Walkway	AK(F)/2006/019	200,021.42	15/05/06	31/10/06	100%	
2	Kota Kinabalu	01	Jalan KK - Kudat	3.000	17.000	Drainage & Walkway	AK(F)/2006/020	40,518.79	15/05/06	31/08/06	100%	
	Kota Belud	01	Jalan KK - Kudat	74.850	75.000							
	Kota Kinabalu	606	Jalan Susur Sepangar Bay	0.000	10.720							
3	Penampang	501	Jalan KK - Penampang - Lökkawi	3.460	6.450	Drainage & Walkway	AK(F)/2006/021	109,483.16	22/05/06	30/09/06	100%	
	Kota Kinabalu	501	Jalan KK - Penampang - Lökkawi	0.000	3.460							
	Penampang	01	Jalan KK - Sindumin	7.020	10.000							
	Kota Kinabalu	01	Jalan KK - Sindumin	0.450	1.500							
	Kota Kinabalu	01	Jalan KK - Sindumin	3.000	7.020							
<b>TOTAL:</b>							<b>350,023.37</b>					
<b><u>PERIODIC PAVEMENT (PEMBAIKAN CERUN)</u></b>												
1	Ranau	22	Jalan KK-Sandakan	KM166.2		Slope Repair	AK(F)/2006/014	2,100,000.00 ..... 2,484,321.76	01.04.06	07.03.07	39.43%	
<b>TOTAL:</b>							<b>4,584,321.76</b>					

**KERJA-KERJA KECEMASAN**  
**(EMERGENCY WORKS)**

**KERJA-KERJA KECEMASAN**  
**(EMERGENCY WORKS)**