

**R 05**

**PENYENGGARAAN  
JAMBATAN & PEMBENTUNG  
(BRIDGES & CULVERTS)**

DISTRICT : TENOM  
ROUTE NO : 500 - JALAN KOTA KINABALU - KENINGAU - TENOM  
LOCATION : CH 161.841 / KM 171.841 (TNM 47)

**R05 CULVERT CLEARING**



**BEFORE**



**IN PROGRESS**



**AFTER**

DISTRICT : TENOM  
ROUTE NO : 500 - JALAN KOTA KINABALU - KENINGAU - TENOM  
LOCATION : CH 159.500 / KM 169.500 (TNM 38)

### R05 CULVERT CLEARING



**BEFORE**



**IN PROGRESS**



**AFTER**

DISTRICT : TAMBUNAN  
ROUTE NO : 500 - JALAN KOTA KINABALU - KENINGAU - TENOM  
LOCATION : CH 72.450 / KM 82.450 (TBN 120 - Outlet)

### R05 CULVERT CLEARING



**BEFORE**



**IN PROGRESS**



**AFTER**

DISTRICT : BEAUFORT  
ROUTE NO : 01 JALAN KOTA KINABALU - SINDUMIN  
LOCATION : CH76.087 (KM77.847) - LHS

### R05 CULVERT



**BEFORE**



**IN PROGRESS**



**AFTER**

DISTRICT : BEAUFORT  
ROUTE NO : 01 JALAN KOTA KINABALU - SINDUMIN  
LOCATION : CH92.090 (KM93.850) - LHS

### R05 CULVERT



**BEFORE**



**IN PROGRESS**



**AFTER**

DISTRICT : BEAUFORT  
ROUTE NO : 01 JALAN KOTA KINABALU - SINDUMIN  
LOCATION : CH92.655 (KM94.415) - LHS

### R05 CULVERT



**BEFORE**



**IN PROGRESS**



**AFTER**

LINTASAN RESOURCES SDN. BHD.  
CULVERT CLEARING  
GRAND SUMMARY

MONTH:     MARCH 2010    

DISTRICT	ROUTE NO.	ROAD NAME	Single Cell			Twin Cell			Multi Cell		
			Previous	Current	Cumm.	Previous	Current	Cumm.	Previous	Current	Cumm.
			(No.)	(No.)	(No.)	(No.)	(No.)	(No.)	(No.)	(No.)	(No.)
Kota Belud	01	Jalan Kota Kinabalu-Kudat	87	0	87	3	0	3	1	0	1
Kota Marudu	01	Jalan Kota Kinabalu-Kudat	0	0	0	0	0	0	1	0	1
Kudat	01	Jalan Kota Kinabalu-Kudat	0	63	63	0	23	23	0	1	1
Tuaran	01	Jalan Kota Kinabalu-Kudat	47	15	62	1	0	1	1	0	1
	22	Jalan Kota Kinabalu-Sandakan	0	29	29	0	1	1	0	0	0
	503	Jalan Berungis-Kota Belud	71	0	71	3	0	3	2	0	2
Kota Kinabalu	01	Jalan Kota Kinabalu-Kudat	67	0	67	12	0	12	7	0	7
	01	Jalan Kota Kinabalu-Sindumin	0	10	10	0	0	0	0	0	0
	501	Jalan Kota Kinabalu-Penampang-Lok Kawi	0	2	2	0	2	2	0	0	0
	606	Jalan Susur Sepangar Bay	0	0	0	0	0	0	0	0	0
	607	Jalan Masuk Ke Pelabuhan Baru	0	0	0	0	0	0	0	0	0
	608	Jalan Masuk Ke Lapangan Terbang Lama	0	1	1	0	0	0	0	0	0
Penampang	01	Jalan Kota Kinabalu-Sindumin	26	0	26	0	0	0	4	0	4
	500	Jalan Kota Kinabalu-Keningau-Tenom	60	41	101	3	1	4	0	0	0
	501	Jalan Kota Kinabalu-Penampang-Lok Kawi	7	0	7	0	0	0	0	0	0
Papar	01	Jalan Kota Kinabalu-Sindumin	14	37	51	27	20	47	7	7	14
Ranau	22	Jalan Kota Kinabalu-Sandakan	96	30	126	5	2	7	3	0	3
Tambunam	500	Jalan Kota Kinabalu-Keningau-Tenom	145	19	164	9	1	10	5	0	5
Keningau	500	Jalan Kota Kinabalu-Keningau-Tenom	0	17	17	0	3	3	0	1	1
Tenom	500	Jalan Kota Kinabalu-Keningau-Tenom	0	16	16	0	2	2	0	2	2
Beaufort	01	Jalan Kota Kinabalu-Sindumin	0	34	34	0	40	40	0	19	19
	502	Jalan Beaufort-Menumbok	18	0	18	5	0	5	0	0	0
Sipitang	01	Jalan Kota Kinabalu-Sindumin	0	11	11	0	1	1	0	0	0
Kuala Penyu	502	Jalan Beaufort-Menumbok	73	0	73	27	0	27	1	0	1
<b>TOTAL</b>			<b>711</b>	<b>325</b>	<b>1036</b>	<b>95</b>	<b>96</b>	<b>191</b>	<b>32</b>	<b>30</b>	<b>62</b>

**PROGRESS REPORT**

Form: LRSB-OP-F058-R05S(C)

Rev: 0

**LINTASAN RESOURCES SDN. BHD.**  
 PRIVATISATION OF WEST COAST SABAH FEDERAL ROADS MAINTENANCE

***SUMMARY - CULVERT CLEARING***

MONTH : MARCH 2010

ITEM	DISTRICT	ROUTE NO	ROAD NAME	Single Cell			Twin Cell			3 / 4 / 5 / 6-Cell		
				Previous	Current	Cumm.	Previous	Current	Cumm.	Previous	Current	Cumm.
				(No.)	(No.)	(No.)	(No.)	(No.)	(No.)	(No.)	(No.)	(No.)
1	Kota Belud	01	Jalan Kota Kinabalu - Kudat	87	-	87	3	-	3	1	-	1
2	Kota Marudu	01	Jalan Kota Kinabalu - Kudat	-	-	-	-	-	-	1	-	1
3	Kudat	01	Jalan Kota Kinabalu - Kudat	-	63	63	-	23	23	-	1	1
<b>TOTAL :</b>				<b>87</b>	<b>63</b>	<b>150</b>	<b>3</b>	<b>23</b>	<b>26</b>	<b>2</b>	<b>1</b>	<b>3</b>

**LINTASAN RESOURCES SDN. BHD.**  
MAINTENANCE OF FEDERAL ROADS - WEST COAST, SABAH  
**R05 CULVERT CLEARING RECORD**

**DISTRICT:** KOTA BELUD  
**ROUTE NO:** 01  
**ROAD NAME:** JALAN KOTA KINABALU - KUDAT  
**MONTH:** MARCH 2010

Item	Chainage	Culvert No.	Single Cell				Twin Cell				Multi Cell				Date of Clearing	REMARKS
			RCP (No.)	BC (No.)	CMP (No.)	Total (No.)	RCP (No.)	BC (No.)	CMP (No.)	Total (No.)	RCP (No.)	BC (No.)	CMP (No.)	Total (No.)		
<b>BROUGHT FORWARD:</b>			74	3	10	87	1	1	1	3	1	0	0	1		
1																
2																
3																
4																
5																
6																
7																
8																
9																
10																
11																
12																
13																
14																
15																
<b>BALANCE END OF MAR :</b>			74	3	10	87	1	1	1	3	1	0	0	1		

**LINTASAN RESOURCES SDN. BHD.**  
MAINTENANCE OF FEDERAL ROADS - WEST COAST, SABAH  
**R05 CULVERT CLEARING RECORD**

**DISTRICT:** KOTA MARUDU  
**ROUTE NO:** 01  
**ROAD NAME:** JALAN KOTA KINABALU - KUDAT  
**MONTH:** MARCH 2010

Item	Chainage	Culvert No.	Single Cell				Twin Cell				Multi Cell				Date of Clearing	REMARKS
			RCP (No.)	BC (No.)	CMP (No.)	Total (No.)	RCP (No.)	BC (No.)	CMP (No.)	Total (No.)	RCP (No.)	BC (No.)	CMP (No.)	Total (No.)		
<b>BROUGHT FORWARD:</b>			0	0	0	0	0	0	0	0	0	0	1	1		
1																
2																
3																
4																
5																
6																
7																
8																
9																
10																
11																
12																
13																
14																
15																
<b>BALANCE END OF MAR :</b>			0	0	0	0	0	0	0	0	0	0	1	1		

**LINTASAN RESOURCES SDN. BHD.**  
MAINTENANCE OF FEDERAL ROADS - WEST COAST, SABAH  
**R05 CULVERT CLEARING RECORD**

**DISTRICT:**           KUDAT            
**ROUTE NO:**           01            
**ROAD NAME:**           JALAN KOTA KINABALI - KUDAT            
**MONTH:**           MARCH 2010          

Item	Chainage	Culvert No.	Single Cell				Twin Cell				Multi Cell				Date of Clearing	REMARKS
			RCP (No.)	BC (No.)	CMP (No.)	Total (No.)	RCP (No.)	BC (No.)	CMP (No.)	Total (No.)	RCP (No.)	BC (No.)	CMP (No.)	Total (No.)		
<b>BROUGHT FORWARD:</b>			0	0	0	0	0	0	0	0	0	0	0	0		
1	190.170			1		1				0				0	01 Mar 10	Protocol 1 <sup>st</sup> Cycle
2	190.155		1			1				0				0	01 Mar 10	"
3	189.853					0		1		1				0	01 Mar 10	"
4	189.630			1		1				0				0	01 Mar 10	"
5	189.620			1		1				0				0	01 Mar 10	"
6	188.920					0		1		1				0	02 Mar 10	"
7	188.620					0				0		1		1	02 Mar 10	"
8	188.595					0		1		1				0	02 Mar 10	"
9	188.305		1			1				0				0	02 Mar 10	"
10	187.920		1			1				0				0	03 Mar 10	"
11	187.560		1			1				0				0	03 Mar 10	"
12	187.380		1			1				0				0	03 Mar 10	"
13	185.670		1			1				0				0	04 Mar 10	
14	185.350		1			1				0				0	04 Mar 10	
15	184.390					0		1		1				0	04 Mar 10	
<b>CARRIED FORWARD :</b>			7	3	0	10	0	4	0	4	0	1	0	1		

**LINTASAN RESOURCES SDN. BHD.**  
MAINTENANCE OF FEDERAL ROADS - WEST COAST, SABAH  
**R05 CULVERT CLEARING RECORD**

**DISTRICT:**           KUDAT            
**ROUTE NO:**           01            
**ROAD NAME:**           JALAN KOTA KINABALI - KUDAT            
**MONTH:**           MARCH 2010          

Item	Chainage	Culvert No.	Single Cell				Twin Cell				Multi Cell				Date of Clearing	REMARKS
			RCP (No.)	BC (No.)	CMP (No.)	Total (No.)	RCP (No.)	BC (No.)	CMP (No.)	Total (No.)	RCP (No.)	BC (No.)	CMP (No.)	Total (No.)		
<b>BROUGHT FORWARD:</b>			7	3	0	10	0	4	0	4	0	1	0	1		
16	183.830		1			1				0				0	05 Mar 10	
17	183.490		1			1				0				0	05 Mar 10	
18	182.980		1			1				0				0	05 Mar 10	
19	182.370		1			1				0				0	05 Mar 10	
20	182.365		1			1				0				0	05 Mar 10	
21	182.320		1			1				0				0	06 Mar 10	
22	182.132		1			1				0				0	06 Mar 10	
23	182.210					0	1			1				0	06 Mar 10	
24	179.120					0		1		1				0	06 Mar 10	
25	179.570		1			1				0				0	06 Mar 10	
26	180.750		1			1				0				0	07 Mar 10	
27	179.460		1			1				0				0	07 Mar 10	
28	179.280		1			1				0				0	07 Mar 10	
29	179.260		1			1				0				0	07 Mar 10	
30	179.160		1			1				0				0	08 Mar 10	
<b>CARRIED FORWARD :</b>			20	3	0	23	1	5	0	6	0	1	0	1		

**LINTASAN RESOURCES SDN. BHD.**  
MAINTENANCE OF FEDERAL ROADS - WEST COAST, SABAH  
**R05 CULVERT CLEARING RECORD**

**DISTRICT:**           KUDAT            
**ROUTE NO:**           01            
**ROAD NAME:**           JALAN KOTA KINABALI - KUDAT            
**MONTH:**           MARCH 2010          

Item	Chainage	Culvert No.	Single Cell				Twin Cell				Multi Cell				Date of Clearing	REMARKS
			RCP (No.)	BC (No.)	CMP (No.)	Total (No.)	RCP (No.)	BC (No.)	CMP (No.)	Total (No.)	RCP (No.)	BC (No.)	CMP (No.)	Total (No.)		
<b>BROUGHT FORWARD:</b>			20	3	0	23	1	5	0	6	0	1	0	1		
31	179.120			1		1				0				0	08 Mar 10	
32	179.020			1		1				0				0	08 Mar 10	
33	178.100					0		1		1				0	08 Mar 10	
34	177.860		1			1				0				0	08 Mar 10	
35	178.200					0		1		1				0	08 Mar 10	
36	178.030		1			1				0				0	09 Mar 10	
37	177.880		1			1				0				0	09 Mar 10	
38	177.650					0		1		1				0	09 Mar 10	
39	177.290					0		1		1				0	09 Mar 10	
40	175.580					0		1		1				0	09 Mar 10	
41	175.032					0	1			1				0	10 Mar 10	
42	175.030		1			1				0				0	10 Mar 10	
43	174.790		1			1				0				0	10 Mar 10	
44	174.630		1			1				0				0	10 Mar 10	
45	174.422		1			1				0				0	11 Mar 10	
<b>CARRIED FORWARD :</b>			27	5	0	32	2	10	0	12	0	1	0	1		

**LINTASAN RESOURCES SDN. BHD.**  
MAINTENANCE OF FEDERAL ROADS - WEST COAST, SABAH  
**R05 CULVERT CLEARING RECORD**

**DISTRICT:** KUDAT  
**ROUTE NO:** 01  
**ROAD NAME:** JALAN KOTA KINABALI - KUDAT  
**MONTH:** MARCH 2010

Item	Chainage	Culvert No.	Single Cell				Twin Cell				Multi Cell				Date of Clearing	REMARKS
			RCP (No.)	BC (No.)	CMP (No.)	Total (No.)	RCP (No.)	BC (No.)	CMP (No.)	Total (No.)	RCP (No.)	BC (No.)	CMP (No.)	Total (No.)		
<b>BROUGHT FORWARD:</b>			27	5	0	32	2	10	0	12	0	1	0	1		
46	174.417		1			1			0				0	11 Mar 10		
47	174.280		1			1			0				0	12 Mar 10		
48	173.900		1			1			0				0	12 Mar 10		
49	173.850		1			1			0				0	12 Mar 10		
50	173.450					0		1	1				0	13 Mar 10		
51	173.153					0	1		1				0	13 Mar 10		
52	173.150					0	1		1				0	13 Mar 10		
53	172.630		1			1			0				0	14 Mar 10		
54	172.485		1			1			0				0	14 Mar 10		
55	172.480		1			1			0				0	14 Mar 10		
56	172.280		1			1			0				0	15 Mar 10		
57	172.200			1		1			0				0	15 Mar 10		
58	172.080					0	1		1				0	16 Mar 10		
59	171.850		1			1			0				0	16 Mar 10		
60	171.340					0		1	1				0	16 Mar 10		
<b>CARRIED FORWARD :</b>			36	6	0	42	5	12	0	17	0	1	0	1		

**LINTASAN RESOURCES SDN. BHD.**  
MAINTENANCE OF FEDERAL ROADS - WEST COAST, SABAH  
**R05 CULVERT CLEARING RECORD**

**DISTRICT:**           KUDAT            
**ROUTE NO:**           01            
**ROAD NAME:**           JALAN KOTA KINABALI - KUDAT            
**MONTH:**           MARCH 2010          

Item	Chainage	Culvert No.	Single Cell				Twin Cell				Multi Cell				Date of Clearing	REMARKS
			RCP (No.)	BC (No.)	CMP (No.)	Total (No.)	RCP (No.)	BC (No.)	CMP (No.)	Total (No.)	RCP (No.)	BC (No.)	CMP (No.)	Total (No.)		
<b>BROUGHT FORWARD:</b>			36	6	0	42	5	12	0	17	0	1	0	1		
61	171.190					0		1		1				0	17 Mar 10	
62	170.920		1			1				0				0	17 Mar 10	
63	170.760					0		1		1				0	18 Mar 10	
64	170.520		1			1				0				0	18 Mar 10	
65	169.700					0		1		1				0	18 Mar 10	
66	169.591		1			1				0				0	19 Mar 10	
67	169.425		1			1				0				0	19 Mar 10	
68	169.217		1			1				0				0	20 Mar 10	
69	169.110		1			1				0				0	20 Mar 10	
70	168.960		1			1				0				0	20 Mar 10	
71	168.500		1			1				0				0	20 Mar 10	
72	167.700		1			1				0				0	20 Mar 10	
73	167.250		1			1				0				0	21 Mar 10	
74	166.100		1			1				0				0	24 Mar 10	
75	165.680		1			1				0				0	24 Mar 10	
<b>CARRIED FORWARD :</b>			48	6	0	54	5	15	0	20	0	1	0	1		

**LINTASAN RESOURCES SDN. BHD.**  
MAINTENANCE OF FEDERAL ROADS - WEST COAST, SABAH  
**R05 CULVERT CLEARING RECORD**

**DISTRICT:**           KUDAT            
**ROUTE NO:**           01            
**ROAD NAME:**           JALAN KOTA KINABALI - KUDAT            
**MONTH:**           MARCH 2010          

Item	Chainage	Culvert No.	Single Cell				Twin Cell				Multi Cell				Date of Clearing	REMARKS
			RCP (No.)	BC (No.)	CMP (No.)	Total (No.)	RCP (No.)	BC (No.)	CMP (No.)	Total (No.)	RCP (No.)	BC (No.)	CMP (No.)	Total (No.)		
<b>BROUGHT FORWARD:</b>			48	6	0	54	5	15	0	20	0	1	0	1		
61	165.650		1			1			0				0	25 Mar 10		
62	165.880					0	1		1				0	25 Mar 10		
63	164.850		1			1			0				0	26 Mar 10		
64	164.780					0	1		1				0	26 Mar 10		
65	165.150					0	1		1				0	27 Mar 10		
66	164.864				1	1			0				0	27 Mar 10		
67	164.863		1			1			0				0	27 Mar 10		
68	164.508		1			1			0				0	30 Mar 10		
69	164.500		1			1			0				0	30 Mar 10		
70	163.945			1		1			0				0	30 Mar 10		
71	163.665		1			1			0				0	30 Mar 10		
72	163.620		1			1			0				0	30 Mar 10		
73																
74																
75																
<b>BALANCE END OF MAR :</b>			55	7	1	63	8	15	0	23	0	1	0	1		

**LINTASAN RESOURCES SDN. BHD.**  
 PRIVATISATION OF WEST COAST SABAH FEDERAL ROADS MAINTENANCE

***SUMMARY - CULVERT CLEARING***

Month: March 2010

ITEM	DISTRICT	ROUTE NO	ROAD NAME	Single Cell			Twin Cell			Multi Cell		
				Previous	Current	Cumm.	Previous	Current	Cumm.	Previous	Current	Cumm.
				(No.)	(No.)	(No.)	(No.)	(No.)	(No.)	(No.)	(No.)	(No.)
1	Kota Kinabalu	01	Jalan Kota Kinabalu - Kudat	67	-	67	12	-	12	7	-	7
2	Tuaran	01	Jalan Kota Kinabalu - Kudat	47	15	62	1	-	1	1	-	1
3	Tuaran	22	Jalan Kota Kinabalu - Sandakan	-	29	29	-	1	1	-	-	-
4	Tuaran	503	Jalan Berungis - Kota Belud	71	-	71	3	-	3	2	-	2
5	Kota Kinabalu	606	Jalan Susur Sepangar Bay	-	-	-	-	-	-	-	-	-
6	Kota Kinabalu	607	Jalan Masuk Ke Pelabuhan Baru, KK	-	-	-	-	-	-	-	-	-
<b>TOTAL :</b>				<b>185</b>	<b>44</b>	<b>229</b>	<b>16</b>	<b>1</b>	<b>17</b>	<b>10</b>	<b>-</b>	<b>10</b>



**LINTASAN RESOURCES SDN. BHD.**  
MAINTENANCE OF FEDERAL ROADS - WEST COAST, SABAH  
**R05 CULVERT CLEARING RECORD**

**DISTRICT:** TUARAN

**ROUTE NO:** 01

**ROAD NAME:** JALAN KOTA KINABALU - KUDAT

**MONTH:** MARCH 2010

Item	Chainage	Culvert No.	Single Cell				Twin Cell				Multi Cell				Date of Clearing	REMARKS
			RCP (No.)	BC (No.)	CMP (No.)	Total (No.)	RCP (No.)	BC (No.)	CMP (No.)	Total (No.)	RCP (No.)	BC (No.)	CMP (No.)	Total (No.)		
<b>BROUGHT FORWARD:</b>			45	1	1	47	0	1	0	1	0	1	0	1		
1	28.716		1			1								15 Mar 10		
2	28.846	A1028840	1			1								15 Mar 10		
3	28.950	A1028950	1			1								15 Mar 10		
4	28.950		1			1								15 Mar 10		
5	29.150		1			1								15 Mar 10		
6	29.230		1			1								19 Mar 10		
7	29.405		1			1								19 Mar 10		
8	29.410	A1029410		1		1								19 Mar 10		
9	29.576		1			1								19 Mar 10		
10	29.748		1			1								19 Mar 10		
11	30.167	A1030140	1			1								30 Mar 10		
12	30.288	A1030290		1		1								30 Mar 10		
13	30.395		1			1								30 Mar 10		
14	30.423		1			1								30 Mar 10		
15	30.536		1			1								30 Mar 10		
<b>TOTAL :</b>			58	3	1	62	0	1	0	1	0	1	0	1		

**LINTASAN RESOURCES SDN. BHD.**  
MAINTENANCE OF FEDERAL ROADS - WEST COAST, SABAH  
**R05 CULVERT CLEARING RECORD**

**DISTRICT:** TUARAN

**ROUTE NO:** 22

**ROAD NAME:** JALAN KOTA KINABALU - SANDAKAN

**MONTH:** MARCH 2010

Item	Chainage	Culvert No.	Single Cell				Twin Cell				Multi Cell				Date of Clearing	REMARKS
			RCP (No.)	BC (No.)	CMP (No.)	Total (No.)	RCP (No.)	BC (No.)	CMP (No.)	Total (No.)	RCP (No.)	BC (No.)	CMP (No.)	Total (No.)		
<b>BROUGHT FORWARD:</b>			0	0	0	0	0	0	0	0	0	0	0	0		
1	0.673				1	1									01 Mar 10	
2	1.147		1			1									01 Mar 10	
3	1.322		1			1									01 Mar 10	
4	2.217	A4/002.830	1			1									04 Mar 10	
5	2.740		1			1									04 Mar 10	
6	2.943		1			1									04 Mar 10	
7	3.280	A4/003.880			1	1									08 Mar 10	
8	3.540	A4/004.140			1	1									08 Mar 10	
9	3.740		1			1									08 Mar 10	
10	4.033		1			1									08 Mar 10	
11	4.165	A4/004.770			1	1									08 Mar 10	
12	4.290	A4/004.890			1	1									08 Mar 10	
13	6.963				1	1									11 Mar 10	
14	8.888			1		1									15 Mar 10	
15	9.048								1	1					15 Mar 10	
<b>CARRIED FORWARD :</b>			7	1	6	14	0	0	1	1	0	0	0	0		

**LINTASAN RESOURCES SDN. BHD.**  
MAINTENANCE OF FEDERAL ROADS - WEST COAST, SABAH  
**R05 CULVERT CLEARING RECORD**

**DISTRICT:** TUARAN

**ROUTE NO:** 22

**ROAD NAME:** JALAN KOTA KINABALU - SANDAKAN

**MONTH:** MARCH 2010

Item	Chainage	Culvert No.	Single Cell				Twin Cell				Multi Cell				Date of Clearing	REMARKS
			RCP (No.)	BC (No.)	CMP (No.)	Total (No.)	RCP (No.)	BC (No.)	CMP (No.)	Total (No.)	RCP (No.)	BC (No.)	CMP (No.)	Total (No.)		
<b>BROUGHT FORWARD:</b>			7	1	6	14	0	0	1	1	0	0	0	0		
16	10.071	A4/010.660			1	1									18 Mar 10	
17	10.800	A4/011.400			1	1									18 Mar 10	
18	11.023				1	1									22 Mar 10	
19	11.243		1			1									22 Mar 10	
20	11.550	A4/012.160	1			1									22 Mar 10	
21	11.959		1			1									22 Mar 10	
22	12.422	A4/013.020	1			1									25 Mar 10	
23	12.760	A4/013.360			1	1									25 Mar 10	
24	14.394	A4/014.990	1			1									29 Mar 10	
25	14.620	A4/015.220	1			1									29 Mar 10	
26	15.251	A4/015.850	1			1									29 Mar 10	
27	15.332	A4/015.980	1			1									31 Mar 10	
28	15.600		1			1									31 Mar 10	
29	15.742	A4/016.340	1			1									31 Mar 10	
30	15.816	A4/016.420	1			1									31 Mar 10	
<b>TOTAL :</b>			18	1	10	29	0	0	1	1	0	0	0	0		



**LINTASAN RESOURCES SDN. BHD.**  
 PRIVATISATION OF WEST COAST SABAH FEDERAL ROADS MAINTENANCE

***SUMMARY - CULVERT CLEARING***

**MONTH: MARCH 2010**

ITEM	DISTRICT	ROUTE NO	ROAD NAME	Single Cell			Twin Cell			Multi Cell		
				Previous	Current	Cumm.	Previous	Current	Cumm.	Previous	Current	Cumm.
				(No.)	(No.)	(No.)	(No.)	(No.)	(No.)	(No.)	(No.)	(No.)
1	Ranau	22	Jalan Kota Kinabalu - Sandakan	96	30	126	5	2	7	3	0	3
<b>TOTAL :</b>				<b>96</b>	<b>30</b>	<b>126</b>	<b>5</b>	<b>2</b>	<b>7</b>	<b>3</b>	<b>0</b>	<b>3</b>

**LINTASAN RESOURCES SDN. BHD.**  
MAINTENANCE OF FEDERAL ROADS - WEST COAST, SABAH  
**R05 CULVERT CLEARING RECORD**

**DISTRICT:** Ranau  
**ROUTE NO:** 22  
**ROAD NAME:** Jalan Kota Kinabalu - Sandakan  
**MONTH:** March 2009

Item	Chainage	Culvert No.	Single Cell				Twin Cell				Multi Cell				Date of Clearing	REMARKS
			RCP (No.)	BC (No.)	CMP (No.)	Total (No.)	RCP (No.)	BC (No.)	CMP (No.)	Total (No.)	RCP (No.)	BC (No.)	CMP (No.)	Total (No.)		
<b>BROUGHT FORWARD FROM FEBRUARY 2009:</b>			<b>73</b>	<b>5</b>	<b>18</b>	<b>96</b>	<b>4</b>	<b>1</b>	<b>0</b>	<b>5</b>	<b>1</b>	<b>1</b>	<b>1</b>	<b>3</b>		
1	42.864	A4.043.470	1			1			0					0	01-03-10	
2	43.098	A4.043.720	1			1			0					0	01-03-10	
3	43.349	FS 022/043/35	1			1			0					0	02-03-10	
4	43.530	A4.044.130				0	1		1					0	02-03-10	
5	43.844	FS 022/043/84				0	1		1					0	03-03-10	
6	44.120	A4.044.720	1			1			0					0	03-03-10	
7	44.348	A4.044.940	1			1			0					0	05-03-10	
8	46.144	A4.046.740	1			1			0					0	05-03-10	
9	46.439	A4.047.040	1			1			0					0	06-03-10	
10	46.772	A4.047.370	1			1			0					0	06-03-10	
11	47.039	A4.047.620	1			1			0					0	07-03-10	
12	47.349	-	1			1			0					0	07-03-10	
13	47.582	A4.048.190	1			1			0					0	10-03-10	
14	47.796	A4.048.430	1			1			0					0	10-03-10	
15	48.115	A4.048.750	1			1			0					0	10-03-10	
<b>CARRIED FORWARD :</b>			<b>86</b>	<b>5</b>	<b>18</b>	<b>109</b>	<b>6</b>	<b>1</b>	<b>0</b>	<b>7</b>	<b>1</b>	<b>1</b>	<b>1</b>	<b>3</b>		

**LINTASAN RESOURCES SDN. BHD.**  
MAINTENANCE OF FEDERAL ROADS - WEST COAST, SABAH  
**R05 CULVERT CLEARING RECORD**

**DISTRICT:** Ranau  
**ROUTE NO:** 22  
**ROAD NAME:** Jalan Kota Kinabalu - Sandakan  
**MONTH:** March 2009

Item	Chainage	Culvert No.	Single Cell				Twin Cell				Multi Cell				Date of Clearing	REMARKS
			RCP (No.)	BC (No.)	CMP (No.)	Total (No.)	RCP (No.)	BC (No.)	CMP (No.)	Total (No.)	RCP (No.)	BC (No.)	CMP (No.)	Total (No.)		
<b>BROUGHT FORWARD:</b>			<b>86</b>	<b>5</b>	<b>18</b>	<b>109</b>	<b>6</b>	<b>1</b>	<b>0</b>	<b>7</b>	<b>1</b>	<b>1</b>	<b>1</b>	<b>3</b>		
16	48.444	A4.049.050	1			1				0				0	12-03-10	
17	48.709	-	1			1				0				0	12-03-10	
18	49.247	A4.049.820	1			1				0				0	13-03-10	
19	49.577	A4.050.180	1			1				0				0	14-03-10	
20	50.720	-	1			1				0				0	14-03-10	
21	50.469	A4.051.070	1			1				0				0	15-03-10	
22	51.015	A4.051.620	1			1				0				0	18-03-10	
23	51.527	A4.052.130	1			1				0				0	19-03-10	
24	51.805	A4.052.410	1			1				0				0	21-03-10	
25	52.638	A4.053.240	1			1				0				0	21-03-10	
26	53.500	A4.054.980	1			1				0				0	23-03-10	
27	54.578	A4.055.180	1			1				0				0	26-03-10	
28	55.063	-	1			1				0				0	26-03-10	
29	55.528	-	1			1				0				0	27-03-10	
30	55.955	A4.056.560	1			1				0				0	27-03-10	
<b>CARRIED FORWARD :</b>			<b>101</b>	<b>5</b>	<b>18</b>	<b>124</b>	<b>6</b>	<b>1</b>	<b>0</b>	<b>7</b>	<b>1</b>	<b>1</b>	<b>1</b>	<b>3</b>		

**LINTASAN RESOURCES SDN. BHD.**  
MAINTENANCE OF FEDERAL ROADS - WEST COAST, SABAH  
**R05 CULVERT CLEARING RECORD**

**DISTRICT:** Ranau  
**ROUTE NO:** 22  
**ROAD NAME:** Jalan Kota Kinabalu - Sandakan  
**MONTH:** March 2009

Item	Chainage	Culvert No.	Single Cell				Twin Cell				Multi Cell				Date of Clearing	REMARKS
			RCP (No.)	BC (No.)	CMP (No.)	Total (No.)	RCP (No.)	BC (No.)	CMP (No.)	Total (No.)	RCP (No.)	BC (No.)	CMP (No.)	Total (No.)		
<b>BROUGHT FORWARD:</b>			<b>101</b>	<b>5</b>	<b>18</b>	<b>124</b>	<b>6</b>	<b>1</b>	<b>0</b>	<b>7</b>	<b>1</b>	<b>1</b>	<b>1</b>	<b>3</b>		
31	55.556	-	1			1			0				0	28-03-10		
32	56.264	A4.056.940	1			1			0				0	28-03-10		
33																
34																
35																
36																
37																
38																
39																
40																
41																
42																
43																
44																
45																
<b>CARRIED FORWARD :</b>			<b>103</b>	<b>5</b>	<b>18</b>	<b>126</b>	<b>6</b>	<b>1</b>	<b>0</b>	<b>7</b>	<b>1</b>	<b>1</b>	<b>1</b>	<b>3</b>		

**LINTASAN RESOURCES SDN. BHD.**  
PRIVATISATION OF WEST COAST SABAH FEDERAL ROADS MAINTENANCE

***SUMMARY - CULVERT CLEARING***

*Month: MARCH 2010*

ITEM	DISTRICT	ROUTE NO	ROAD NAME	Single Cell			Twin Cell			Multi Cell		
				Previous	Current	Cumm.	Previous	Current	Cumm.	Previous	Current	Cumm.
				(No.)	(No.)	(No.)	(No.)	(No.)	(No.)	(No.)	(No.)	(No.)
1	Kota Kinabalu	01	Jalan Kota Kinabalu - Sindumin	-	10	10	-	-	-	-	-	-
2	Penampang	01	Jalan Kota Kinabalu - Sindumin	26	-	26	-	-	-	4	-	4
3	Papar	01	Jalan Kota Kinabalu - Sindumin	14	37	51	27	20	47	7	7	14
4	Penampang	500	Jalan Kota Kinabalu - Keningau - Tenom	60	41	101	3	1	4	-	-	-
5	Kota Kinabalu	501	Jalan Kota Kinabalu - Penampang - Lok Kawi	-	2	2	-	2	2	-	-	-
6	Penampang	501	Jalan Kota Kinabalu - Penampang - Lok Kawi	7	-	7	-	-	-	-	-	-
7	Kota Kinabalu	608	Jalan Masuk Ke Lapangan Terbang Lama, KK	-	1	1	-	-	-	-	-	-
<b>TOTAL :</b>				<b>107</b>	<b>91</b>	<b>198</b>	<b>30</b>	<b>23</b>	<b>53</b>	<b>11</b>	<b>7</b>	<b>18</b>

**LINTASAN RESOURCES SDN. BHD.**  
MAINTENANCE OF FEDERAL ROADS - WEST COAST, SABAH

## R05 CULVERT CLEARING RECORD

**DISTRICT:** KOTA KINABALU  
**ROUTE NO:** 01  
**ROAD NAME:** JALAN KK-SINDUMIN  
**MONTH:** MARCH 2010

Item	Chainage	Culvert No.	Single Cell				Twin Cell				Multi Cell				Date of Clearing	REMARKS
			RCP (No.)	BC (No.)	CMP (No.)	Total (No.)	RCP (No.)	BC (No.)	CMP (No.)	Total (No.)	RCP (No.)	BC (No.)	CMP (No.)	Total (No.)		
<b>BROUGHT FORWARD:</b>			0	0	0	0	0	0	0	0	0	0	0			
1	0.233	C2			1	1								02 Mar 10	3rd cycle for Protocol Road	
2	0.435	C3			1	1								02 Mar 10	3rd cycle for Protocol Road	
3	0.568	C4	1			1								03 Mar 10	3rd cycle for Protocol Road	
4	0.807	C5	1			1								04 Mar 10	3rd cycle for Protocol Road	
5	1.136	C6		1		1								05 Mar 10	3rd cycle for Protocol Road	
6	1.258	C7	1			1								05 Mar 10	3rd cycle for Protocol Road	
7	1.636	C8	1			1								06 Mar 10	3rd cycle for Protocol Road	
8	1.801	C9		1		1								08 Mar 10	3rd cycle for Protocol Road	
9	1.941	C10	1			1								09 Mar 10	3rd cycle for Protocol Road	
10	1.983	C11	1			1								10 Mar 10	3rd cycle for Protocol Road	
<b>TOTAL :</b>			6	2	2	10	0	0	0	0	0	0	0			

**LINTASAN RESOURCES SDN. BHD.**  
 MAINTENANCE OF FEDERAL ROADS - WEST COAST, SABAH

**R05 CULVERT CLEARING RECORD**

**DISTRICT:** PENAMPANG  
**ROUTE NO:** 01  
**ROAD NAME:** JALAN KOTA KINABALU-SINDUMIN  
**MONTH:** MARCH 2010

Item	Chainage	Culvert No.	Single Cell				Twin Cell				Multi Cell				Date of Clearing	REMARKS
			RCP (No.)	BC (No.)	CMP (No.)	Total (No.)	RCP (No.)	BC (No.)	CMP (No.)	Total (No.)	RCP (No.)	BC (No.)	CMP (No.)	Total (No.)		
<b>BROUGHT FORWARD:</b>			22	3	1	26	0	0	0	0	0	4	0	4		
<b>TOTAL :</b>			22	3	1	26	0	0	0	0	0	4	0	4		

**LINTASAN RESOURCES SDN. BHD.**  
MAINTENANCE OF FEDERAL ROADS - WEST COAST, SABAH

## R05 CULVERT CLEARING RECORD

**DISTRICT:** PAPAR  
**ROUTE NO:** 01  
**ROAD NAME:** JALAN KK-SINDUMIN  
**MONTH:** MARCH 2010

Item	Chainage	Culvert No.	Single Cell				Twin Cell				Multi Cell				Date of Clearing	REMARKS
			RCP (No.)	BC (No.)	CMP (No.)	Total (No.)	RCP (No.)	BC (No.)	CMP (No.)	Total (No.)	RCP (No.)	BC (No.)	CMP (No.)	Total (No.)		
<b>BROUGHT FORWARD:</b>			11	3	0	14	17	10	0	27	0	7	0	7		
1	63.897	C200									1			1	01 Mar 10	(4cells) 1st cycle for Normal Road
2	64.447	C201									1			1	01 Mar 10	(4cells) 1st cycle for Normal Road
3	64.500	C202									1			1	02 Mar 10	(4cells) 1st cycle for Normal Road
4	64.690	C203									1			1	02 Mar 10	(4cells) 1st cycle for Normal Road
5	65.190	C204									1			1	03 Mar 10	(4cells) 1st cycle for Normal Road
6	65.520	C205									1			1	03 Mar 10	(4cells) 1st cycle for Normal Road
7	66.110	C206					1		1						04 Mar 10	1st cycle for Normal Road
8	66.280	C207					1		1						04 Mar 10	1st cycle for Normal Road
9	66.510	C208					1		1						05 Mar 10	1st cycle for Normal Road
10	66.880	C209						1	1						05 Mar 10	1st cycle for Normal Road
11	67.035	C210						1	1						05 Mar 10	1st cycle for Normal Road
12	67.300	C211					1		1						06 Mar 10	1st cycle for Normal Road
13	67.550	C212					1		1						06 Mar 10	1st cycle for Normal Road
14	67.640	C213					1		1						06 Mar 10	1st cycle for Normal Road
15	67.811	C214					1		1						07 Mar 10	1st cycle for Normal Road
<b>CARRIED FORWARD:</b>			11	3	0	14	24	12	0	36	0	13	0	13		

**LINTASAN RESOURCES SDN. BHD.**  
MAINTENANCE OF FEDERAL ROADS - WEST COAST, SABAH  
**R05 CULVERT CLEARING RECORD**

**DISTRICT:** PAPAR  
**ROUTE NO:** 01  
**ROAD NAME:** JALAN KOTA KINABALU-SINDUMIN  
**MONTH:** MARCH 2010

Item	Chainage	Culvert No.	Single Cell				Twin Cell				Multi Cell				Date of Clearing	REMARKS
			RCP (No.)	BC (No.)	CMP (No.)	Total (No.)	RCP (No.)	BC (No.)	CMP (No.)	Total (No.)	RCP (No.)	BC (No.)	CMP (No.)	Total (No.)		
<b>BROUGHT FORWARD:</b>			11	3	0	14	24	12	0	36	0	13	0	13		
16	68.080	C215	1			1								07 Mar 10	1st cycle for Normal Road	
17	68.275	C216		1		1								08 Mar 10	1st cycle for Normal Road	
18	68.366	C217		1		1								08 Mar 10	1st cycle for Normal Road	
19	68.608	C218	1			1								09 Mar 10	1st cycle for Normal Road	
20	68.800	C219	1			1								09 Mar 10	1st cycle for Normal Road	
21	69.640	C220		1		1								10 Mar 10	1st cycle for Normal Road	
22	69.900	C221		1		1								10 Mar 10	1st cycle for Normal Road	
23	70.590	C222					1		1					11 Mar 10	1st cycle for Normal Road	
24	71.260	C223					1		1					12 Mar 10	1st cycle for Normal Road	
25	71.757	C224					1		1					12 Mar 10	1st cycle for Normal Road	
26	44.732	C151					1		1					05 Mar 10	2nd cycle for Normal Road	
27	44.544	C150					1		1					05 Mar 10	2nd cycle for Normal Road	
28	43.765	C149	1			1								06 Mar 10	2nd cycle for Normal Road	
29	43.715	C148					1		1					06 Mar 10	2nd cycle for Normal Road	
<b>CARRIED FORWARD:</b>			15	7	0	22	27	15	0	42	0	13	0	13		

**LINTASAN RESOURCES SDN. BHD.**  
MAINTENANCE OF FEDERAL ROADS - WEST COAST, SABAH  
**R05 CULVERT CLEARING RECORD**

**DISTRICT:** PAPAR  
**ROUTE NO:** 01  
**ROAD NAME:** JALAN KOTA KINABALU-SINDUMIN  
**MONTH:** MARCH 2010

Item	Chainage	Culvert No.	Single Cell				Twin Cell				Multi Cell				Date of Clearing	REMARKS
			RCP (No.)	BC (No.)	CMP (No.)	Total (No.)	RCP (No.)	BC (No.)	CMP (No.)	Total (No.)	RCP (No.)	BC (No.)	CMP (No.)	Total (No.)		
<b>BROUGHT FORWARD:</b>			15	7	0	22	27	15	0	42	0	13	0	13		
30	43.269	C147		1		1								07 Mar 10	2nd cycle for Normal Road	
31	43.182	C146	1			1								09 Mar 10	2nd cycle for Normal Road	
32	42.651	C145					1		1					09 Mar 10	2nd cycle for Normal Road	
33	42.450	C144	1			1								09 Mar 10	2nd cycle for Normal Road	
34	42.177	C143						1	1					10 Mar 10	2nd cycle for Normal Road	
35	42.050	C142		1		1								10 Mar 10	2nd cycle for Normal Road	
36	41.744	C141					1		1					11 Mar 10	2nd cycle for Normal Road	
37	41.671	C140		1		1								12 Mar 10	2nd cycle for Normal Road	
38	41.514	C139									1		1	12 Mar 10	(3 cells) 2nd cycle for Normal Road	
39	41.342	C138	1			1								13 Mar 10	2nd cycle for Normal Road	
40	41.236	C137	1			1								13 Mar 10	2nd cycle for Normal Road	
41	40.914	C136		1		1								13 Mar 10	2nd cycle for Normal Road	
42	40.772	C135	1			1								14 Mar 10	2nd cycle for Normal Road	
43	40.691	C134	1			1								14 Mar 10	2nd cycle for Normal Road	
44	40.496	C133	1			1								16 Mar 10	2nd cycle for Normal Road	
<b>CARRIED FORWARD:</b>			22	11	0	33	29	16	0	45	0	14	0	14		

**LINTASAN RESOURCES SDN. BHD.**

MAINTENANCE OF FEDERAL ROADS - WEST COAST, SABAH

**R05 CULVERT CLEARING RECORD**

**DISTRICT:** PAPAR  
**ROUTE NO:** 01  
**ROAD NAME:** JALAN KOTA KINABALU-SINDUMIN  
**MONTH:** MARCH 2010

Item	Chainage	Culvert No.	Single Cell				Twin Cell				Multi Cell				Date of Clearing	REMARKS
			RCP (No.)	BC (No.)	CMP (No.)	Total (No.)	RCP (No.)	BC (No.)	CMP (No.)	Total (No.)	RCP (No.)	BC (No.)	CMP (No.)	Total (No.)		
<b>BROUGHT FORWARD:</b>			22	11	0	33	29	16	0	45	0	14	0	14		
45	40.391	C132		1		1								16 Mar 10	2nd cycle for Normal Road	
46	39.992	C131		1		1								17 Mar 10	2nd cycle for Normal Road	
47	39.382	C130		1		1								17 Mar 10	2nd cycle for Normal Road	
48	39.081	C129	1			1								18 Mar 10	2nd cycle for Normal Road	
49	38.847	C128		1		1								18 Mar 10	2nd cycle for Normal Road	
50	38.810	C127	1			1								19 Mar 10	2nd cycle for Normal Road	
51	38.258	C126						1	1					19 Mar 10	2nd cycle for Normal Road	
52	37.886	C125					1		1					20 Mar 10	2nd cycle for Normal Road	
53	37.587	C124	1			1								21 Mar 10	2nd cycle for Normal Road	
54	37.184	C123			1	1								22 Mar 10	2nd cycle for Normal Road	
55	36.748	C122	1			1								23 Mar 10	2nd cycle for Normal Road	
56	36.493	C121	1			1								24 Mar 10	2nd cycle for Normal Road	
57	36.218	C120	1			1								25 Mar 10	2nd cycle for Normal Road	
58	36.021	C119		1		1								25 Mar 10	2nd cycle for Normal Road	
59	35.798	C118	1			1								26 Mar 10	2nd cycle for Normal Road	
<b>CARRIED FORWARD:</b>			29	16	1	46	30	16	1	47	0	14	0	14		

**LINTASAN RESOURCES SDN. BHD.**  
 MAINTENANCE OF FEDERAL ROADS - WEST COAST, SABAH  
**R05 CULVERT CLEARING RECORD**

**DISTRICT:** PAPAR  
**ROUTE NO:** 01  
**ROAD NAME:** JALAN KOTA KINABALU-SINDUMIN  
**MONTH:** MARCH 2010

Item	Chainage	Culvert No.	Single Cell				Twin Cell				Multi Cell				Date of Clearing	REMARKS
			RCP (No.)	BC (No.)	CMP (No.)	Total (No.)	RCP (No.)	BC (No.)	CMP (No.)	Total (No.)	RCP (No.)	BC (No.)	CMP (No.)	Total (No.)		
<b>BROUGHT FORWARD:</b>			29	16	1	46	30	16	1	47	0	14	0	14		
60	35.376	C117	1			1								26 Mar 10	2nd cycle for Normal Road	
61	34.740	C116	1			1								27 Mar 10	2nd cycle for Normal Road	
62	34.463	C115	1			1								28 Mar 10	2nd cycle for Normal Road	
63	34.332	C114	1			1								28 Mar 10	2nd cycle for Normal Road	
64	34.080	C113			1	1								29 Mar 10	2nd cycle for Normal Road	
<b>TOTAL :</b>			33	16	2	51	30	16	1	47	0	14	0	14		

**LINTASAN RESOURCES SDN. BHD.**  
MAINTENANCE OF FEDERAL ROADS - WEST COAST, SABAH

**R05 CULVERT CLEARING RECORD**

**DISTRICT:** PENAMPANG  
**ROUTE NO:** 500  
**ROAD NAME:** JALAN KK-KENINGAU-TENOM  
**MONTH:** MARCH 2010

Item	Chainage	Culvert No.	Single Cell				Twin Cell				Multi Cell				Date of Clearing	REMARKS
			RCP (No.)	BC (No.)	CMP (No.)	Total (No.)	RCP (No.)	BC (No.)	CMP (No.)	Total (No.)	RCP (No.)	BC (No.)	CMP (No.)	Total (No.)		
<b>BROUGHT FORWARD:</b>			32	2	26	60	3	0	0	3	0	0	0	0		
1	29.505	C59	1			1								02 Mar 10	2nd cycle for Normal Road	
2	29.330	C58			1	1								02 Mar 10	2nd cycle for Normal Road	
3	29.235	C57	1			1								02 Mar 10	2nd cycle for Normal Road	
4	29.050	C56			1	1								02 Mar 10	2nd cycle for Normal Road	
5	28.385	C55					1		1					04 Mar 10	2nd cycle for Normal Road	
6	28.080	C54	1			1								04 Mar 10	2nd cycle for Normal Road	
7	27.395	C53	1			1								06 Mar 10	2nd cycle for Normal Road	
8	26.707	C52			1	1								06 Mar 10	2nd cycle for Normal Road	
9	25.850	C51			1	1								08 Mar 10	2nd cycle for Normal Road	
10	25.550	C50	1			1								08 Mar 10	2nd cycle for Normal Road	
11	24.156	C49	1			1								10 Mar 10	2nd cycle for Normal Road	
12	24.094	C48			1	1								10 Mar 10	2nd cycle for Normal Road	
13	20.730	C47	1			1								14 Mar 10	2nd cycle for Normal Road	
14	20.288	C46			1	1								14 Mar 10	2nd cycle for Normal Road	
15	20.026	C45			1	1								14 Mar 10	2nd cycle for Normal Road	
<b>CARRIED FORWARD:</b>			39	2	33	74	4	0	0	4	0	0	0			

**LINTASAN RESOURCES SDN. BHD.**  
MAINTENANCE OF FEDERAL ROADS - WEST COAST, SABAH  
**R05 CULVERT CLEARING RECORD**

**DISTRICT:** PENAMPANG  
**ROUTE NO:** 500  
**ROAD NAME:** JALAN KK-KENINGAU-TENOM  
**MONTH:** MARCH 2010

Item	Chainage	Culvert No.	Single Cell				Twin Cell				Multi Cell				Date of Clearing	REMARKS
			RCP (No.)	BC (No.)	CMP (No.)	Total (No.)	RCP (No.)	BC (No.)	CMP (No.)	Total (No.)	RCP (No.)	BC (No.)	CMP (No.)	Total (No.)		
<b>BROUGHT FORWARD:</b>			39	2	33	74	4	0	0	4	0	0	0	0		
16	20.031	C44			1	1								14 Mar 10	2nd cycle for Normal Road	
17	18.850	C43			1	1								17 Mar 10	2nd cycle for Normal Road	
18	18.730	C42			1	1								17 Mar 10	2nd cycle for Normal Road	
19	17.938	C41			1	1								17 Mar 10	2nd cycle for Normal Road	
20	17.770	C40			1	1								17 Mar 10	2nd cycle for Normal Road	
21	17.395	C39			1	1								17 Mar 10	2nd cycle for Normal Road	
22	16.798	C38			1	1								20 Mar 10	2nd cycle for Normal Road	
23	15.879	C37			1	1								20 Mar 10	2nd cycle for Normal Road	
24	15.730	C36			1	1								20 Mar 10	2nd cycle for Normal Road	
25	15.431	C35			1	1								23 Mar 10	2nd cycle for Normal Road	
26	15.316	C34			1	1								23 Mar 10	2nd cycle for Normal Road	
27	15.289	C33			1	1								23 Mar 10	2nd cycle for Normal Road	
28	15.107	C32	1			1								23 Mar 10	2nd cycle for Normal Road	
29	14.948	C31		1		1								26 Mar 10	2nd cycle for Normal Road	
30	14.470	C30			1	1								26 Mar 10	2nd cycle for Normal Road	
<b>CARRIED FORWARD:</b>			40	3	46	89	4	0	0	4	0	0	0			

**LINTASAN RESOURCES SDN. BHD.**  
MAINTENANCE OF FEDERAL ROADS - WEST COAST, SABAH  
**R05 CULVERT CLEARING RECORD**

**DISTRICT:** PENAMPANG  
**ROUTE NO:** 500  
**ROAD NAME:** JALAN KK-KENINGAU-TENOM  
**MONTH:** MARCH 2010

Item	Chainage	Culvert No.	Single Cell				Twin Cell				Multi Cell				Date of Clearing	REMARKS
			RCP (No.)	BC (No.)	CMP (No.)	Total (No.)	RCP (No.)	BC (No.)	CMP (No.)	Total (No.)	RCP (No.)	BC (No.)	CMP (No.)	Total (No.)		
<b>BROUGHT FORWARD:</b>			40	3	46	89	4	0	0	4	0	0	0	0		
31	14.394	C29			1	1									26 Mar 10	2nd cycle for Normal Road
32	13.885	C28	1			1									29 Mar 10	2nd cycle for Normal Road
33	13.530	C27			1	1									29 Mar 10	2nd cycle for Normal Road
34	13.455	C26			1	1									29 Mar 10	2nd cycle for Normal Road
35	12.910	C25			1	1									29 Mar 10	2nd cycle for Normal Road
36	12.543	C24			1	1									30 Mar 10	2nd cycle for Normal Road
37	12.396	C23			1	1									30 Mar 10	2nd cycle for Normal Road
38	12.357	C22			1	1									30 Mar 10	2nd cycle for Normal Road
39	11.810	C21			1	1									31 Mar 10	2nd cycle for Normal Road
40	11.230	C20	1			1									31 Mar 10	2nd cycle for Normal Road
41	11.059	C19			1	1									31 Mar 10	2nd cycle for Normal Road
42	10.481	C18			1	1									31 Mar 10	2nd cycle for Normal Road
<b>TOTAL :</b>			42	3	56	101	4	0	0	4	0	0	0	0		

**LINTASAN RESOURCES SDN. BHD.**  
 MAINTENANCE OF FEDERAL ROADS - WEST COAST, SABAH  
**R05 CULVERT CLEARING RECORD**

**DISTRICT:** KOTA KINABALU  
**ROUTE NO:** 501  
**ROAD NAME:** JALAN KK-PENAMPANG-LOK KAWI  
**MONTH:** MARCH 2010

Item	Chainage	Culvert No.	Single Cell				Twin Cell				Multi Cell				Date of Clearing	REMARKS
			RCP (No.)	BC (No.)	CMP (No.)	Total (No.)	RCP (No.)	BC (No.)	CMP (No.)	Total (No.)	RCP (No.)	BC (No.)	CMP (No.)	Total (No.)		
<b>BROUGHT FORWARD:</b>			0	0	0	0	0	0	0	0	0	0	0	0		
1	0.249	C1		1		1									09 Mar 10	2nd cycle for Normal Road
2	0.459	C2						1		1					10 Mar 10	2nd cycle for Normal Road
3	0.614	C3					1			1					12 Mar 10	2nd cycle for Normal Road
4	0.831	C4	1			1									14 Mar 10	2nd cycle for Normal Road
<b>TOTAL :</b>			1	1	0	2	1	1	0	2	0	0	0	0		

**LINTASAN RESOURCES SDN. BHD.**  
 MAINTENANCE OF FEDERAL ROADS - WEST COAST, SABAH

**R05 CULVERT CLEARING RECORD**

**DISTRICT:** PENAMPANG  
**ROUTE NO:** 501  
**ROAD NAME:** JALAN KK-PENAMPANG-LOK KAWI  
**MONTH:** MARCH 2010

Item	Chainage	Culvert No.	Single Cell				Twin Cell				Multi Cell				Date of Clearing	REMARKS
			RCP (No.)	BC (No.)	CMP (No.)	Total (No.)	RCP (No.)	BC (No.)	CMP (No.)	Total (No.)	RCP (No.)	BC (No.)	CMP (No.)	Total (No.)		
<b>BROUGHT FORWARD:</b>			7	0	0	7	0	0	0	0	0	0	0	0		
<b>TOTAL :</b>			7	0	0	7	0	0	0	0	0	0	0	0		

LINTASAN RESOURCES SDN. BHD.  
 MAINTENANCE OF FEDERAL ROADS - WEST COAST, SABAH

**R05 CULVERT CLEARING RECORD**

DISTRICT: KOTA KINABALU  
 ROUTE NO: 608  
 ROAD NAME: JLN MASUK KE LAPANGAN TERBANG LAMA  
 MONTH: MARCH 2010

Item	Chainage	Culvert No.	Single Cell				Twin Cell				Multi Cell				Date of Clearing	REMARKS
			RCP (No.)	BC (No.)	CMP (No.)	Total (No.)	RCP (No.)	BC (No.)	CMP (No.)	Total (No.)	RCP (No.)	BC (No.)	CMP (No.)	Total (No.)		
<b>BROUGHT FORWARD:</b>			0	0	0	0	0	0	0	0	0	0	0	0		
1	0.550	C1A	1			1								17 Mar 10	3rd cycle for Protocol Road	
<b>TOTAL :</b>			1	0	0	1	0	0	0	0	0	0	0			

**LINTASAN RESOURCES SDN. BHD.**  
PRIVATISATION OF WEST COAST SABAH FEDERAL ROADS MAINTENANCE

***SUMMARY - CULVERT CLEARING***

*Month : MARCH 2010*

ITEM	DISTRICT	ROUTE NO	ROAD NAME	Single Cell			Twin Cell			Multi Cell		
				Previous	Current	Cumm.	Previous	Current	Cumm.	Previous	Current	Cumm.
				(No.)	(No.)	(No.)	(No.)	(No.)	(No.)	(No.)	(No.)	(No.)
1	Tambunan	500	Jalan Kota Kinabalu - Keningau - Tenom	145	19	164	9	1	10	5	-	5
2	Keningau	500	Jalan Kota Kinabalu - Keningau - Tenom		17	17	-	3	3	-	1	1
3	Tenom	500	Jalan Kota Kinabalu - Keningau - Tenom	-	16	16	-	2	2	-	2	2
<b>TOTAL :</b>				<b>145</b>	<b>52</b>	<b>197</b>	<b>9</b>	<b>6</b>	<b>15</b>	<b>5</b>	<b>3</b>	<b>8</b>

**LINTASAN RESOURCES SDN. BHD.**  
MAINTENANCE OF FEDERAL ROADS - WEST COAST, SABAH  
**R05 CULVERT CLEARING RECORD**

**DISTRICT:** TAMBUNAN

**ROUTE NO:** 500

**ROAD NAME:** JLN KOTA KINABALU - KENINGAU - TENOM

**MONTH:** March 2010

Item	Chainage	Culvert No.	Single Cell				Twin Cell				Multi Cell				Date of Clearing	REMARKS
			RCP (No.)	BC (No.)	CMP (No.)	Total (No.)	RCP (No.)	BC (No.)	CMP (No.)	Total (No.)	RCP (No.)	BC (No.)	CMP (No.)	Total (No.)		
<b>BROUGHT FORWARD :</b>			<b>66</b>	<b>6</b>	<b>73</b>	<b>145</b>	<b>6</b>	<b>1</b>	<b>2</b>	<b>9</b>	<b>0</b>	<b>4</b>	<b>1</b>	<b>5</b>		
1	73.150	TBN 124	1			1			0				0	21 Mar 10	3rd cycle protocol road	
2	72.950	TBN 123			1	1			0				0	21 Mar 10	3rd cycle protocol road	
3	72.800	TBN 122			1	1			0				0	21 Mar 10	3rd cycle protocol road	
4	72.600	TBN 121	1			1			0				0	21 Mar 10	3rd cycle protocol road	
5	72.450	TBN 120	1			1			0				0	22 Mar 10	3rd cycle protocol road	
6	72.300	TBN 119	1			1			0				0	22 Mar 10	3rd cycle protocol road	
7	72.100	TBN 118			1	1			0				0	22 Mar 10	3rd cycle protocol road	
8	71.830	TBN 117	1			1			0				0	23 Mar 10	3rd cycle protocol road	
9	71.700	TBN 116			1	1			0				0	23 Mar 10	3rd cycle protocol road	
10	71.600	TBN 115	1			1			0				0	23 Mar 10	3rd cycle protocol road	
11	71.300	TBN 114	1			1			0				0	23 Mar 10	3rd cycle protocol road	
12	71.250	TBN 113				0		1	1				0	23 Mar 10	3rd cycle protocol road	
13	70.950	TBN 112	1			1			0				0	29 Mar 10	3rd cycle protocol road	
14	70.900	TBN 111			1	1			0				0	29 Mar 10	3rd cycle protocol road	
15	70.600	TBN 110		1		1			0				0	29 Mar 10	3rd cycle protocol road	
<b>CARRIED FORWARD :</b>			<b>74</b>	<b>7</b>	<b>78</b>	<b>159</b>	<b>6</b>	<b>2</b>	<b>2</b>	<b>10</b>	<b>0</b>	<b>4</b>	<b>1</b>	<b>5</b>		

**LINTASAN RESOURCES SDN. BHD.**  
MAINTENANCE OF FEDERAL ROADS - WEST COAST, SABAH  
**R05 CULVERT CLEARING RECORD**

**DISTRICT:** TAMBUNAN

**ROUTE NO:** 500

**ROAD NAME:** JLN KOTA KINABALU - KENINGAU - TENOM

**MONTH:** March 2010

Item	Chainage	Culvert No.	Single Cell				Twin Cell				Multi Cell				Date of Clearing	REMARKS
			RCP (No.)	BC (No.)	CMP (No.)	Total (No.)	RCP (No.)	BC (No.)	CMP (No.)	Total (No.)	RCP (No.)	BC (No.)	CMP (No.)	Total (No.)		
<b>BROUGHT FORWARD :</b>			<b>74</b>	<b>7</b>	<b>78</b>	<b>159</b>	<b>6</b>	<b>2</b>	<b>2</b>	<b>10</b>	<b>0</b>	<b>4</b>	<b>1</b>	<b>5</b>		
16	70.550	TBN 109			1	1				0				0	29 Mar 10	3rd cycle protocol road
17	70.250	TBN 108			1	1				0				0	29 Mar 10	3rd cycle protocol road
18	70.080	TBN 107	1			1				0				0	29 Mar 10	3rd cycle protocol road
19	69.780	TBN 106		1		1				0				0	30 Mar 10	3rd cycle protocol road
20	69.580	TBN 105		1		1				0				0	30 Mar 10	3rd cycle protocol road
21																
22																
23																
24																
25																
26																
27																
28																
29																
30																
<b>TOTAL :</b>			<b>75</b>	<b>9</b>	<b>80</b>	<b>164</b>	<b>6</b>	<b>2</b>	<b>2</b>	<b>10</b>	<b>0</b>	<b>4</b>	<b>1</b>	<b>5</b>		

**LINTASAN RESOURCES SDN. BHD.**  
MAINTENANCE OF FEDERAL ROADS - WEST COAST, SABAH  
**R05 CULVERT CLEARING RECORD**

**DISTRICT:** KENINGAU

**ROUTE NO:** 500

**ROAD NAME:** JLN KOTA KINABALU - KENINGAU - TENOM

**MONTH:** March 2010

Item	Chainage	Culvert No.	Single Cell				Twin Cell				Multi Cell				Date of Clearing	REMARKS
			RCP (No.)	BC (No.)	CMP (No.)	Total (No.)	RCP (No.)	BC (No.)	CMP (No.)	Total (No.)	RCP (No.)	BC (No.)	CMP (No.)	Total (No.)		
<b>BROUGHT FORWARD :</b>			<b>0</b>	<b>0</b>	<b>0</b>	<b>0</b>	<b>0</b>	<b>0</b>	<b>0</b>	<b>0</b>	<b>0</b>	<b>0</b>	<b>0</b>			
1	120.900	KGU 89	1			1				0				19 Mar 10	3rd cycle protocol road	
2	120.750	KGU 88				0		1		1				19 Mar 10	3rd cycle protocol road	
3	120.400	KGU 87	1			1				0				20 Mar 10	3rd cycle protocol road	
4	120.200	KGU 86				0		1		1				20 Mar 10	3rd cycle protocol road	
5	120.100	KGU 85	1			1				0				22 Mar 10	3rd cycle protocol road	
6	119.780	KGU 84				0	1			1				23 Mar 10	3rd cycle protocol road	
7	119.750	KGU 83	1			1				0				23 Mar 10	3rd cycle protocol road	
8	119.350	KGU 82	1			1				0				24 Mar 10	3rd cycle protocol road	
9	119.100	KGU 81	1			1				0				24 Mar 10	3rd cycle protocol road	
10	118.950	KGU 80	1			1				0				24 Mar 10	3rd cycle protocol road	
11	118.650	KGU 79				0				0		1		25 Mar 10	3rd cycle protocol road	
12	118.050	KGU 78			1	1				0				25 Mar 10	3rd cycle protocol road	
13	117.250	KGU 77		1		1				0				26 Mar 10	3rd cycle protocol road	
14	117.150	KGU 76		1		1				0				26 Mar 10	3rd cycle protocol road	
15	116.550	KGU 75		1		1				0				26 Mar 10	3rd cycle protocol road	
<b>CARRIED FORWARD :</b>			<b>7</b>	<b>3</b>	<b>1</b>	<b>11</b>	<b>1</b>	<b>2</b>	<b>0</b>	<b>3</b>	<b>1</b>	<b>0</b>	<b>0</b>	<b>1</b>		

**LINTASAN RESOURCES SDN. BHD.**  
MAINTENANCE OF FEDERAL ROADS - WEST COAST, SABAH  
**R05 CULVERT CLEARING RECORD**

**DISTRICT:** KENINGAU

**ROUTE NO:** 500

**ROAD NAME:** JLN KOTA KINABALU - KENINGAU - TENOM

**MONTH:** March 2010

Item	Chainage	Culvert No.	Single Cell				Twin Cell				Multi Cell				Date of Clearing	REMARKS
			RCP (No.)	BC (No.)	CMP (No.)	Total (No.)	RCP (No.)	BC (No.)	CMP (No.)	Total (No.)	RCP (No.)	BC (No.)	CMP (No.)	Total (No.)		
<b>BROUGHT FORWARD:</b>			<b>7</b>	<b>3</b>	<b>1</b>	<b>11</b>	<b>1</b>	<b>2</b>	<b>0</b>	<b>3</b>	<b>1</b>	<b>0</b>	<b>0</b>	<b>1</b>		
16	116.400	KGU 74		1		1				0				0	27 Mar 10	3rd cycle protocol road
17	116.300	KGU 73		1		1				0				0	27 Mar 10	3rd cycle protocol road
18	116.100	KGU 72		1		1				0				0	27 Mar 10	3rd cycle protocol road
19	115.560	KGU 71			1	1				0				0	28 Mar 10	3rd cycle protocol road
20	115.010	KGU 70		1		1				0				0	29 Mar 10	3rd cycle protocol road
21	114.900	KGU 69		1		1				0				0	29 Mar 10	3rd cycle protocol road
22																
23																
24																
25																
26																
27																
28																
29																
30																
<b>TOTAL :</b>			<b>7</b>	<b>8</b>	<b>2</b>	<b>17</b>	<b>1</b>	<b>2</b>	<b>0</b>	<b>3</b>	<b>1</b>	<b>0</b>	<b>0</b>	<b>1</b>		

**LINTASAN RESOURCES SDN. BHD.**  
MAINTENANCE OF FEDERAL ROADS - WEST COAST, SABAH  
**R05 CULVERT CLEARING RECORD**

**DISTRICT:** TENOM

**ROUTE NO:** 500

**ROAD NAME:** JLN KOTA KINABALU - KENINGAU - TENOM

**MONTH:** March 2010

Item	Chainage	Culvert No.	Single Cell				Twin Cell				Multi Cell				Date of Clearing	REMARKS
			RCP (No.)	BC (No.)	CMP (No.)	Total (No.)	RCP (No.)	BC (No.)	CMP (No.)	Total (No.)	RCP (No.)	BC (No.)	CMP (No.)	Total (No.)		
<b>BROUGHT FORWARD :</b>			<b>0</b>	<b>0</b>	<b>0</b>	<b>0</b>	<b>0</b>	<b>0</b>	<b>0</b>	<b>0</b>	<b>0</b>	<b>0</b>	<b>0</b>			
1	162.980	TNM 52		1		1				0				06 Mar 10	3rd cycle protocol road	
2	162.760	TNM 51				0		1		1				10 Mar 10	3rd cycle protocol road	
3	162.620	TNM 50		1		1				0				11 Mar 10	3rd cycle protocol road	
4	162.520	TNM 49		1		1				0				12 Mar 10	3rd cycle protocol road	
5	162.035	TNM 48		1		1				0				17 Mar 10	3rd cycle protocol road	
6	161.841	TNM 47		1		1				0				18 Mar 10	3rd cycle protocol road	
7	161.128	TNM 46	1			1				0				18 Mar 10	3rd cycle protocol road	
8	161.102	TNM 45	1			1				0				18 Mar 10	3rd cycle protocol road	
9	160.844	TNM 44	1			1				0				19 Mar 10	3rd cycle protocol road	
10	160.523	TNM 43				0				0		1	1	19 Mar 10	2nd cycle normal road	
11	160.310	TNM 42				0				0		1	1	23 Mar 10	2nd cycle normal road	
12	160.187	TNM 41	1			1				0				23 Mar 10	2nd cycle normal road	
13	160.076	TNM 40			1	1				0				23 Mar 10	2nd cycle normal road	
14	159.650	TNM 39	1			1				0				29 Mar 10	2nd cycle normal road	
15	159.500	TNM 38				0		1		1				29 Mar 10	2nd cycle normal road	
<b>CARRIED FORWARD :</b>			<b>5</b>	<b>5</b>	<b>1</b>	<b>11</b>	<b>0</b>	<b>2</b>	<b>0</b>	<b>2</b>	<b>0</b>	<b>2</b>	<b>0</b>			

**LINTASAN RESOURCES SDN. BHD.**  
MAINTENANCE OF FEDERAL ROADS - WEST COAST, SABAH  
**R05 CULVERT CLEARING RECORD**

**DISTRICT:** TENOM

**ROUTE NO:** 500

**ROAD NAME:** JLN KOTA KINABALU - KENINGAU - TENOM

**MONTH:** March 2010

Item	Chainage	Culvert No.	Single Cell				Twin Cell				Multi Cell				Date of Clearing	REMARKS
			RCP (No.)	BC (No.)	CMP (No.)	Total (No.)	RCP (No.)	BC (No.)	CMP (No.)	Total (No.)	RCP (No.)	BC (No.)	CMP (No.)	Total (No.)		
<b>BROUGHT FORWARD:</b>			5	5	1	11	0	2	0	2	0	2	0	2		
16	159.420	TNM 37		1		1				0				0	30 Mar 10	2nd cycle normal road
17	159.350	TNM 36		1		1				0				0	30 Mar 10	2nd cycle normal road
18	159.115	TNM 35			1	1				0				0	30 Mar 10	2nd cycle normal road
19	159.100	TNM 34	1			1				0				0	30 Mar 10	2nd cycle normal road
20	158.700	TNM 33		1		1				0				0	31 Mar 10	2nd cycle normal road
21																
22																
23																
24																
25																
26																
27																
28																
29																
30																
<b>TOTAL :</b>			6	8	2	16	0	2	0	2	0	2	0	2		

**LINTASAN RESOURCES SDN. BHD.**  
PRIVATISATION OF WEST COAST SABAH FEDERAL ROADS MAINTENANCE

***SUMMARY - CULVERT CLEARING***

Month : MARCH 2010

ITEM	DISTRICT	ROUTE NO	ROAD NAME	Single Cell			Twin Cell			Multi Cell		
				Previous	Current	Cumm.	Previous	Current	Cumm.	Previous	Current	Cumm.
				(No.)	(No.)	(No.)	(No.)	(No.)	(No.)	(No.)	(No.)	(No.)
1	Beaufort	01	Jalan Kota Kinabalu - Sindumin	-	34	34	-	40	40	-	19	19
2	Sipitang	01	Jalan Kota Kinabalu - Sindumin	-	11	11	-	1	1	-	-	-
3	Beaufort	502	Jalan Beaufort - Menumbok	18	-	18	5	-	5	-	-	-
4	Kuala Penyu	502	Jalan Beaufort - Menumbok	73	-	73	27	-	27	1	-	1
<b>TOTAL :</b>				<b>91</b>	<b>45</b>	<b>136</b>	<b>32</b>	<b>41</b>	<b>73</b>	<b>1</b>	<b>19</b>	<b>20</b>

**LINTASAN RESOURCES SDN. BHD.**  
MAINTENANCE OF FEDERAL ROADS - WEST COAST, SABAH  
**R05 CULVERT CLEARING RECORD**

**DISTRICT:** BEAUFORT

**ROUTE NO:** 01

**ROAD NAME:** JALAN KOTA KINABALU - SINDUMIN

**MONTH:** MARCH 2010

Item	Chainage	Culvert No.	Single Cell				Twin Cell				Multi Cell				Date of Clearing	REMARKS
			RCP (No.)	BC (No.)	CMP (No.)	Total (No.)	RCP (No.)	BC (No.)	CMP (No.)	Total (No.)	RCP (No.)	BC (No.)	CMP (No.)	Total (No.)		
<b>BROUGHT FORWARD:</b>			0	0	0	0	0	0	0	0	0	0	0	0		
1	72.660	01	1			1									08-Mar-10	2nd cycle for normal road
2	72.815	02	1			1									08-Mar-10	2nd cycle for normal road
3	73.071	03						1		1					08-Mar-10	2nd cycle for normal road
4	73.163	04						1		1					09-Mar-10	2nd cycle for normal road
5	73.714	05	1			1									09-Mar-10	2nd cycle for normal road
6	74.137	06										1		1	09-Mar-10	2nd cycle for normal road
7	74.382	07						1		1					10-Mar-10	2nd cycle for normal road
8	74.475	08						1		1					10-Mar-10	2nd cycle for normal road
9	74.522	09	1			1									10-Mar-10	2nd cycle for normal road
10	74.531	10	1			1									11-Mar-10	2nd cycle for normal road
11	74.842	11										1		1	11-Mar-10	2nd cycle for normal road
12	75.185	12	1			1									11-Mar-10	2nd cycle for normal road
13	75.301	13					1			1					12-Mar-10	2nd cycle for normal road
14	75.390	14										1		1	12-Mar-10	2nd cycle for normal road
15	75.451	15										1		1	12-Mar-10	2nd cycle for normal road
<b>CARRIED FORWARD :</b>			<b>6</b>	<b>0</b>	<b>0</b>	<b>6</b>	<b>1</b>	<b>4</b>	<b>0</b>	<b>5</b>	<b>0</b>	<b>4</b>	<b>0</b>	<b>4</b>		

**LINTASAN RESOURCES SDN. BHD.**  
MAINTENANCE OF FEDERAL ROADS - WEST COAST, SABAH  
**R05 CULVERT CLEARING RECORD**

**DISTRICT:** BEAUFORT

**ROUTE NO:** 01

**ROAD NAME:** JALAN KOTA KINABALU - SINDUMIN

**MONTH:** MARCH 2010

Item	Chainage	Culvert No.	Single Cell				Twin Cell				Multi Cell				Date of Clearing	REMARKS
			RCP (No.)	BC (No.)	CMP (No.)	Total (No.)	RCP (No.)	BC (No.)	CMP (No.)	Total (No.)	RCP (No.)	BC (No.)	CMP (No.)	Total (No.)		
<b>BROUGHT FORWARD:</b>			6	0	0	6	1	4	0	5	0	4	0	4		
16	75.496	16									1			1	13-Mar-10	2nd cycle for normal road
17	75.987	17	1			1									13-Mar-10	2nd cycle for normal road
18	76.087	18	1			1									13-Mar-10	2nd cycle for normal road
19	76.260	19					1		1						15-Mar-10	2nd cycle for normal road
20	76.404	20									1		1		15-Mar-10	2nd cycle for normal road
21	76.617	21					1		1						15-Mar-10	2nd cycle for normal road
22	76.707	22						1	1						16-Mar-10	2nd cycle for normal road
23	76.753	23									1		1		16-Mar-10	2nd cycle for normal road
24	77.686	24					1		1						17-Mar-10	2nd cycle for normal road
25	77.804	25	1			1									17-Mar-10	2nd cycle for normal road
26	77.888	26	1			1									17-Mar-10	2nd cycle for normal road
27	78.073	27					1		1						18-Mar-10	2nd cycle for normal road
28	78.172	28								1			1		18-Mar-10	2nd cycle for normal road
29	78.463	29	1			1									18-Mar-10	2nd cycle for normal road
30	78.773	30					1		1						19-Mar-10	2nd cycle for normal road
<b>CARRIED FORWARD :</b>			<b>11</b>	<b>0</b>	<b>0</b>	<b>11</b>	<b>5</b>	<b>6</b>	<b>0</b>	<b>11</b>	<b>1</b>	<b>7</b>	<b>0</b>	<b>8</b>		

**LINTASAN RESOURCES SDN. BHD.**  
MAINTENANCE OF FEDERAL ROADS - WEST COAST, SABAH  
**R05 CULVERT CLEARING RECORD**

**DISTRICT:** BEAUFORT

**ROUTE NO:** 01

**ROAD NAME:** JALAN KOTA KINABALU - SINDUMIN

**MONTH:** MARCH 2010

Item	Chainage	Culvert No.	Single Cell				Twin Cell				Multi Cell				Date of Clearing	REMARKS
			RCP (No.)	BC (No.)	CMP (No.)	Total (No.)	RCP (No.)	BC (No.)	CMP (No.)	Total (No.)	RCP (No.)	BC (No.)	CMP (No.)	Total (No.)		
<b>BROUGHT FORWARD:</b>			11	0	0	11	5	6	0	11	1	7	0	8		
31	78.865	31	1			1								19-Mar-10	2nd cycle for normal road	
32	79.071	32	1			1								19-Mar-10	2nd cycle for normal road	
33	79.234	33	1			1								19-Mar-10	2nd cycle for normal road	
34	79.510	34	1			1								20-Mar-10	2nd cycle for normal road	
35	79.730	35	1			1								20-Mar-10	2nd cycle for normal road	
36	79.890	36					1			1				20-Mar-10	2nd cycle for normal road	
37	80.082	37					1			1				22-Mar-10	2nd cycle for normal road	
38	80.394	38					1			1				22-Mar-10	2nd cycle for normal road	
39	80.695	39	1			1								22-Mar-10	2nd cycle for normal road	
40	80.847	40	1			1								23-Mar-10	2nd cycle for normal road	
41	81.154	41	1			1								23-Mar-10	2nd cycle for normal road	
42	81.550	42					1			1				23-Mar-10	2nd cycle for normal road	
43	81.884	43									1		1	24-Mar-10	2nd cycle for normal road	
44	82.035	44						1		1				24-Mar-10	2nd cycle for normal road	
45	82.280	45						1		1				24-Mar-10	2nd cycle for normal road	
<b>CARRIED FORWARD :</b>			<b>19</b>	<b>0</b>	<b>0</b>	<b>19</b>	<b>9</b>	<b>8</b>	<b>0</b>	<b>17</b>	<b>1</b>	<b>8</b>	<b>0</b>	<b>9</b>		

**LINTASAN RESOURCES SDN. BHD.**  
MAINTENANCE OF FEDERAL ROADS - WEST COAST, SABAH  
**R05 CULVERT CLEARING RECORD**

**DISTRICT:** BEAUFORT

**ROUTE NO:** 01

**ROAD NAME:** JALAN KOTA KINABALU - SINDUMIN

**MONTH:** MARCH 2010

Item	Chainage	Culvert No.	Single Cell				Twin Cell				Multi Cell				Date of Clearing	REMARKS
			RCP (No.)	BC (No.)	CMP (No.)	Total (No.)	RCP (No.)	BC (No.)	CMP (No.)	Total (No.)	RCP (No.)	BC (No.)	CMP (No.)	Total (No.)		
<b>BROUGHT FORWARD:</b>			19	0	0	19	9	8	0	17	1	8	0	9		
46	82.460	46		1		1								25-Mar-10	2nd cycle for normal road	
47	82.616	47		1		1								25-Mar-10	2nd cycle for normal road	
48	82.847	48		1		1								25-Mar-10	2nd cycle for normal road	
49	83.128	49						1	1					25-Mar-10	2nd cycle for normal road	
50	83.287	50									1		1	26-Mar-10	2nd cycle for normal road	
51	83.564	51									1		1	26-Mar-10	2nd cycle for normal road	
52	84.031	52					1		1					26-Mar-10	2nd cycle for normal road	
53	84.278	53						1	1					27-Mar-10	2nd cycle for normal road	
54	84.539	54						1	1					27-Mar-10	2nd cycle for normal road	
55	84.885	55						1	1					27-Mar-10	2nd cycle for normal road	
56	85.065	56					1		1					28-Mar-10	2nd cycle for normal road	
57	85.284	57					1		1					28-Mar-10	2nd cycle for normal road	
58	85.449	58						1	1					28-Mar-10	2nd cycle for normal road	
59	85.494	59					1		1					29-Mar-10	2nd cycle for normal road	
60	85.545	60					1		1					29-Mar-10	2nd cycle for normal road	
<b>CARRIED FORWARD :</b>			<b>19</b>	<b>3</b>	<b>0</b>	<b>22</b>	<b>14</b>	<b>13</b>	<b>0</b>	<b>27</b>	<b>1</b>	<b>10</b>	<b>0</b>	<b>11</b>		

**LINTASAN RESOURCES SDN. BHD.**  
MAINTENANCE OF FEDERAL ROADS - WEST COAST, SABAH  
**R05 CULVERT CLEARING RECORD**

**DISTRICT:** BEAUFORT

**ROUTE NO:** 01

**ROAD NAME:** JALAN KOTA KINABALU - SINDUMIN

**MONTH:** MARCH 2010

Item	Chainage	Culvert No.	Single Cell				Twin Cell				Multi Cell				Date of Clearing	REMARKS
			RCP (No.)	BC (No.)	CMP (No.)	Total (No.)	RCP (No.)	BC (No.)	CMP (No.)	Total (No.)	RCP (No.)	BC (No.)	CMP (No.)	Total (No.)		
<b>BROUGHT FORWARD:</b>			19	3	0	22	14	13	0	27	1	10	0	11		
61	85.591	61					1			1				29-Mar-10	2nd cycle for normal road	
62	85.778	62					1			1				30-Mar-10	2nd cycle for normal road	
63	86.109	63					1			1				30-Mar-10	2nd cycle for normal road	
64	86.751	64						1		1				30-Mar-10	2nd cycle for normal road	
65	92.070	83	1			1								15-Mar-10	3rd cycle for protocol road	
66	92.090	84									1		1	15-Mar-10	3rd cycle for protocol road	
67	92.655	85						1		1				15-Mar-10	3rd cycle for protocol road	
68	92.865	86						1		1				16-Mar-10	3rd cycle for protocol road	
69	93.376	87	1			1								16-Mar-10	3rd cycle for protocol road	
70	93.587	88	1			1								16-Mar-10	3rd cycle for protocol road	
71	93.678	89	1			1								16-Mar-10	3rd cycle for protocol road	
72	93.791	90						1		1				17-Mar-10	3rd cycle for protocol road	
73	94.046	91	1			1								17-Mar-10	3rd cycle for protocol road	
74	94.662	92	1			1								17-Mar-10	3rd cycle for protocol road	
75	94.914	93	1			1								18-Mar-10	3rd cycle for protocol road	
<b>CARRIED FORWARD :</b>			<b>26</b>	<b>3</b>	<b>0</b>	<b>29</b>	<b>17</b>	<b>17</b>	<b>0</b>	<b>34</b>	<b>1</b>	<b>11</b>	<b>0</b>	<b>12</b>		

**LINTASAN RESOURCES SDN. BHD.**  
MAINTENANCE OF FEDERAL ROADS - WEST COAST, SABAH  
**R05 CULVERT CLEARING RECORD**

**DISTRICT:** BEAUFORT

**ROUTE NO:** 01

**ROAD NAME:** JALAN KOTA KINABALU - SINDUMIN

**MONTH:** MARCH 2010

Item	Chainage	Culvert No.	Single Cell				Twin Cell				Multi Cell				Date of Clearing	REMARKS
			RCP (No.)	BC (No.)	CMP (No.)	Total (No.)	RCP (No.)	BC (No.)	CMP (No.)	Total (No.)	RCP (No.)	BC (No.)	CMP (No.)	Total (No.)		
<b>BROUGHT FORWARD:</b>			26	3	0	29	17	17	0	34	1	11	0	12		
76	95.148	94	1			1								18-Mar-10	3rd cycle for protocol road	
77	95.733	95	1			1								18-Mar-09	3rd cycle for protocol road	
78	96.302	96	1			1								19-Mar-10	2nd cycle for normal road	
79	96.374	97					1		1					19-Mar-10	2nd cycle for normal road	
80	96.448	98					1		1					19-Mar-10	2nd cycle for normal road	
81	96.864	99	1			1								19-Mar-10	2nd cycle for normal road	
82	97.612	100					1		1					24-Mar-10	2nd cycle for normal road	
83	97.896	101					1		1					24-Mar-10	2nd cycle for normal road	
84	98.590	102									1		1	24-Mar-10	2nd cycle for normal road	
85	99.013	103									1		1	25-Mar-10	2nd cycle for normal road	
86	99.130	104									1		1	25-Mar-10	2nd cycle for normal road	
87	99.609	105						1	1					25-Mar-10	2nd cycle for normal road	
88	100.005	106									1		1	27-Mar-09	2nd cycle for normal road	
89	100.824	107									1		1	27-Mar-09	2nd cycle for normal road	
90	100.950	108						1	1					29-Mar-10	2nd cycle for normal road	
<b>CARRIED FORWARD :</b>			<b>30</b>	<b>3</b>	<b>0</b>	<b>33</b>	<b>21</b>	<b>19</b>	<b>0</b>	<b>40</b>	<b>1</b>	<b>16</b>	<b>0</b>	<b>17</b>		

**LINTASAN RESOURCES SDN. BHD.**  
MAINTENANCE OF FEDERAL ROADS - WEST COAST, SABAH  
**R05 CULVERT CLEARING RECORD**

**DISTRICT:** BEAUFORT

**ROUTE NO:** 01

**ROAD NAME:** JALAN KOTA KINABALU - SINDUMIN

**MONTH:** MARCH 2010

Item	Chainage	Culvert No.	Single Cell				Twin Cell				Multi Cell				Date of Clearing	REMARKS
			RCP (No.)	BC (No.)	CMP (No.)	Total (No.)	RCP (No.)	BC (No.)	CMP (No.)	Total (No.)	RCP (No.)	BC (No.)	CMP (No.)	Total (No.)		
<b>BROUGHT FORWARD:</b>			30	3	0	33	21	19	0	40	1	16	0	17		
91	101.006	109									1			1	29-Mar-10	2nd cycle for normal road
92	101.235	110		1		1									30-Mar-10	2nd cycle for normal road
93	101.656	111									1			1	30-Mar-10	2nd cycle for normal road
94																
95																
96																
97																
98																
99																
100																
101																
102																
103																
104																
105																
<b>CARRIED FORWARD :</b>			30	4	0	34	21	19	0	40	1	18	0	19		

**LINTASAN RESOURCES SDN. BHD.**  
MAINTENANCE OF FEDERAL ROADS - WEST COAST, SABAH  
**R05 CULVERT CLEARING RECORD**

**DISTRICT:** SIPITANG  
**ROUTE NO:** 01  
**ROAD NAME:** JALAN KOTA KINABALU - SINDUMIN  
**MONTH:** MARCH 2010

Item	Chainage	Culvert No.	Single Cell				Twin Cell				Multi Cell				Date of Clearing	REMARKS
			RCP (No.)	BC (No.)	CMP (No.)	Total (No.)	RCP (No.)	BC (No.)	CMP (No.)	Total (No.)	RCP (No.)	BC (No.)	CMP (No.)	Total (No.)		
<b>BROUGHT FORWARD:</b>			0	0	0	0	0	0	0	0	0	0	0			
1	136.355	194	1			1								16-Mar-10	3rd cycle for protocol road	
2	136.383	195	1			1								16-Mar-10	3rd cycle for protocol road	
3	137.607	196	1			1								19-Mar-10	3rd cycle for protocol road	
4	137.772	197	1			1								19-Mar-10	3rd cycle for protocol road	
5	137.862	198	1			1								20-Mar-10	3rd cycle for protocol road	
6	138.215	199			1	1								20-Mar-10	3rd cycle for protocol road	
7	138.441	200	1			1								24-Mar-10	3rd cycle for protocol road	
8	138.814	201	1			1								24-Mar-10	3rd cycle for protocol road	
9	139.280	202	1			1								26-Mar-10	3rd cycle for protocol road	
10	139.600	203					1			1				26-Mar-10	3rd cycle for protocol road	
11	139.892	204	1			1								27-Mar-10	3rd cycle for protocol road	
12	140.019	205	1			1								27-Mar-10	3rd cycle for protocol road	
13																
14																
15																
<b>CARRIED FORWARD :</b>			<b>10</b>	<b>0</b>	<b>1</b>	<b>11</b>	<b>1</b>	<b>0</b>	<b>0</b>	<b>1</b>	<b>0</b>	<b>0</b>	<b>0</b>			

**LINTASAN RESOURCES SDN. BHD.**  
MAINTENANCE OF FEDERAL ROADS - WEST COAST, SABAH  
**R05 CULVERT CLEARING RECORD**

**DISTRICT:** BEAUFORT

**ROUTE NO:** 502

**ROAD NAME:** JALAN BEAUFORT - MENUMBOK

**MONTH:** MARCH 2010

Item	Chainage	Culvert No.	Single Cell				Twin Cell				Multi Cell				Date of Clearing	REMARKS
			RCP (No.)	BC (No.)	CMP (No.)	Total (No.)	RCP (No.)	BC (No.)	CMP (No.)	Total (No.)	RCP (No.)	BC (No.)	CMP (No.)	Total (No.)		
<b>BROUGHT FORWARD:</b>			18	0	0	18	3	2	0	5	0	0	0	0		
1																
2																
3																
4																
5																
6																
7																
8																
9																
10																
11																
12																
13																
14																
15																
<b>CARRIED FORWARD :</b>			18	0	0	18	3	2	0	5	0	0	0	0		

**LINTASAN RESOURCES SDN. BHD.**  
 MAINTENANCE OF FEDERAL ROADS - WEST COAST, SABAH

**R05 CULVERT CLEARING RECORD**

**DISTRICT:** KUALA PENYU

**ROUTE NO:** 502

**ROAD NAME:** JALAN BEAUFORT - MENUMBOK

**MONTH:** MARCH 2010

Item	Chainage	Culvert No.	Single Cell				Twin Cell				Multi Cell				Date of Clearing	REMARKS
			RCP (No.)	BC (No.)	CMP (No.)	Total (No.)	RCP (No.)	BC (No.)	CMP (No.)	Total (No.)	RCP (No.)	BC (No.)	CMP (No.)	Total (No.)		
<b>BROUGHT FORWARD:</b>			73	0	0	73	27	0	0	27	0	1	0	1		
1																
2																
3																
4																
5																
6																
7																
8																
9																
10																
11																
12																
13																
14																
15																
<b>CARRIED FORWARD :</b>			73	0	0	73	27	0	0	27	0	1	0	1		

DISTRICT : PAPAR  
ROUTE NO : 01 JALAN KK-SINDUMIN  
LOCATION : CH65.960 (Bonggawan Kecil Bridge)

### R05 BRIDGES



BEFORE



IN PROGRESS



AFTER

DISTRICT : PAPAR  
ROUTE NO : 01 JALAN KK-SINDUMIN  
LOCATION : CH67.176 (Bonggawan Besar Bridge)

**R05 BRIDGES**



**BEFORE**



**IN PROGRESS**



**AFTER**

DISTRICT : BEAUFORT  
ROUTE NO : 01 JALAN KOTA KINABALU - SINDUMIN  
LOCATION : CH72.510 (KM74.270) - LHS

### R05 BRIDGE



**BEFORE**



**IN PROGRESS**



**AFTER**

DISTRICT : BEAUFORT  
ROUTE NO : 01 JALAN KOTA KINABALU - SINDUMIN  
LOCATION : CH77.300 (KM79.060) - LHS

### R05 BRIDGE



**BEFORE**

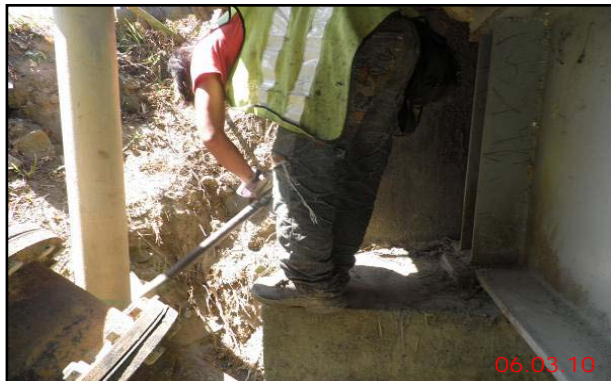

**IN PROGRESS**



**AFTER**

DISTRICT : BEAUFORT  
ROUTE NO : 01 JALAN KOTA KINABALU - SINDUMIN  
LOCATION : CH80.250 (KM82.010) - RHS

### R05 BRIDGE



**BEFORE**



**IN PROGRESS**



**AFTER**

DISTRICT : SIPITANG  
ROUTE NO : 01 JALAN KOTA KINABALU - SINDUMIN  
LOCATION : CH138.924 (KM140.684) - LHS

### R05 BRIDGE



BEFORE



IN PROGRESS



AFTER

**LINTASAN RESOURCES SDN. BHD.**  
**BRIDGES**  
**GRAND SUMMARY**

MONTH:     MARCH 2010    

DISTRICT	ROUTE NO.	ROAD NAME	General Cleaning			Painting		
			Previous	Current	Cumm.	Previous	Current	Cumm.
			(No.)	(No.)	(No.)	(No.)	(No.)	(No.)
Kota Belud	01	Jalan Kota Kinabalu-Kudat	11	0	11	0	0	0
Kota Marudu	01	Jalan Kota Kinabalu-Kudat	0	0	0	0	0	0
Kudat	01	Jalan Kota Kinabalu-Kudat	0	0	0	0	0	0
Tuaran	01	Jalan Kota Kinabalu-Kudat	0	0	0	0	0	0
	22	Jalan Kota Kinabalu-Sandakan	0	0	0	0	0	0
	503	Jalan Berungis-Kota Belud	0	0	0	0	0	0
Kota Kinabalu	01	Jalan Kota Kinabalu-Kudat	2	0	2	0	0	0
	01	Jalan Kota Kinabalu-Sindumin	0	0	0	0	0	0
	501	Jalan Kota Kinabalu-Penampang-Lok Kawi	0	3	3	0	0	0
	606	Jalan Susur Sepangar Bay	0	0	0	0	0	0
	607	Jalan Masuk Ke Pelabuhan Baru	0	0	0	0	0	0
	608	Jalan Masuk Ke Lapangan Terbang Lama	0	0	0	0	0	0
Penampang	01	Jalan Kota Kinabalu-Sindumin	3	0	3	0	0	0
	500	Jalan Kota Kinabalu-Keningau-Tenom	2	4	6	0	0	0
	501	Jalan Kota Kinabalu-Penampang-Lok Kawi	0	0	0	0	0	0
Papar	01	Jalan Kota Kinabalu-Sindumin	5	3	8	0	0	0
Ranau	22	Jalan Kota Kinabalu-Sandakan	4	0	4	0	0	0
Tambunam	500	Jalan Kota Kinabalu-Keningau-Tenom	4	0	4	0	0	0
Keningau	500	Jalan Kota Kinabalu-Keningau-Tenom	0	2	2	0	0	0
Tenom	500	Jalan Kota Kinabalu-Keningau-Tenom	0	2	2	0	0	0
Beaufort	01	Jalan Kota Kinabalu-Sindumin	0	5	5	1	0	1
	502	Jalan Beaufort-Menumbok	4	0	4	0	0	0
Sipitang	01	Jalan Kota Kinabalu-Sindumin	0	1	1	0	0	0
Kuala Penyu	502	Jalan Beaufort-Menumbok	0	0	0	0	0	0
<b>TOTAL</b>			<b>35</b>	<b>20</b>	<b>55</b>	<b>1</b>	<b>0</b>	<b>1</b>

**LINTASAN RESOURCES SDN. BHD.**  
PRIVATISATION OF WEST COAST SABAH FEDERAL ROADS MAINTENANCE

***SUMMARY - BRIDGES***

MONTH : MARCH 2010

ITEM	DISTRICT	ROUTE NO	ROAD NAME	General Maintenance			Painting		
				Previous	Current	Cumm.	Previous	Current	Cumm.
				(No.)	(No.)	(No.)	(No.)	(No.)	(No.)
1	Kota Belud	01	Jalan Kota Kinabalu - Kudat	11	-	11	-	-	-
2	Kota Marudu	01	Jalan Kota Kinabalu - Kudat	-	-	-	-	-	-
3	Kudat	01	Jalan Kota Kinabalu - Kudat	-	-	-	-	-	-
<b>TOTAL :</b>				<b>11</b>	<b>-</b>	<b>11</b>	<b>-</b>	<b>-</b>	<b>-</b>

**LINTASAN RESOURCES SDN. BHD.**  
MAINTENANCE OF FEDERAL ROADS - WEST COAST, SABAH

**R05 BRIDGES**

**DISTRICT:** KOTA BELUD  
**ROUTE NO:** 01  
**ROAD NAME:** JALAN KOTA KINABALU - KUDAT  
**MONTH:** MARCH 2010

Item	Chainage	Bridge Name	Cleaning					Greasing	Localised Painting (No.)	Date of Work Done	REMARKS
			Expansion Joints	Weep Holes	Parapets	Bearing Shelves	Markings	Vegetation	Steel Bearings		
<b>BROUGHT FORWARD:</b>		11									
1											
2											
3											
4											
5											
6											
7											
8											
9											
10											
11											
12											
13											
14											
15											
<b>BALANCE END OF MAR :</b>		11							0		

**LINTASAN RESOURCES SDN. BHD.**  
PRIVATISATION OF WEST COAST SABAH FEDERAL ROADS MAINTENANCE

***SUMMARY - BRIDGES***

*Month: March 2010*

ITEM	DISTRICT	ROUTE NO	ROAD NAME	General Maintenance			Painting		
				Previous	Current	Cumm.	Previous	Current	Cumm.
				(No.)	(No.)	(No.)	(No.)	(No.)	(No.)
1	Kota Kinabalu	01	Jalan Kota Kinabalu - Kudat	-	-	-	-	-	-
2	Tuaran	01	Jalan Kota Kinabalu - Kudat	-	-	-	-	-	-
3	Tuaran	22	Jalan Kota Kinabalu - Sandakan	-	-	-	-	-	-
4	Tuaran	503	Jalan Berungis - Kota Belud	2	-	2	-	-	-
5	Kota Kinabalu	606	Jalan Susur Sepangar Bay	-	-	-	-	-	-
6	Kota Kinabalu	607	Jalan Masuk Ke Pelabuhan Baru, KK	-	-	-	-	-	-
<b>TOTAL :</b>				<b>2</b>	<b>-</b>	<b>2</b>	<b>-</b>	<b>-</b>	<b>-</b>



**LINTASAN RESOURCES SDN. BHD.**  
 PRIVATISATION OF WEST COAST SABAH FEDERAL ROADS MAINTENANCE

***SUMMARY - BRIDGES***

**MONTH: MARCH 2010**

ITEM	DISTRICT	ROUTE NO	ROAD NAME	General Maintenance			Painting		
				Previous	Current	Cumm.	Previous	Current	Cumm.
				(No.)	(No.)	(No.)	(No.)	(No.)	(No.)
1	Ranau	22	Jalan Kota Kinabalu - Sandakan	4	0	4	0	0	0
<b>TOTAL :</b>				<b>4</b>	<b>0</b>	<b>4</b>	<b>0</b>	<b>0</b>	<b>0</b>



**LINTASAN RESOURCES SDN. BHD.**  
PRIVATISATION OF WEST COAST SABAH FEDERAL ROADS MAINTENANCE

***SUMMARY - BRIDGES***

Month: MARCH 2010

ITEM	DISTRICT	ROUTE NO	ROAD NAME	General Maintenance			Painting		
				Previous	Current	Cumm.	Previous	Current	Cumm.
				(No.)	(No.)	(No.)	(No.)	(No.)	(No.)
1	Kota Kinabalu	01	Jalan Kota Kinabalu - Sindumin	-	-	-	-	-	-
2	Penampang	01	Jalan Kota Kinabalu - Sindumin	3	-	3	-	-	-
3	Papar	01	Jalan Kota Kinabalu - Sindumin	5	3	8	-	-	-
4	Penampang	500	Jalan Kota Kinabalu - Keningau - Tenom	2	4	6	-	-	-
5	Kota Kinabalu	501	Jalan Kota Kinabalu - Penampang - Lok Kawi	-	3	3	-	-	-
6	Penampang	501	Jalan Kota Kinabalu - Penampang - Lok Kawi	-	-	-	-	-	-
7	Kota Kinabalu	608	Jalan Masuk Ke Lapangan Terbang Lama, KK	-	-	-	-	-	-
<b>TOTAL :</b>				<b>10</b>	<b>10</b>	<b>20</b>	<b>-</b>	<b>-</b>	<b>-</b>



**LINTASAN RESOURCES SDN. BHD.**  
MAINTENANCE OF FEDERAL ROADS - WEST COAST, SABAH

**R05 BRIDGES**

**DISTRICT:** PAPAR  
**ROUTE NO:** 01  
**ROAD NAME:** JALAN KOTA KINABALU-SINDUMIN  
**MONTH:** MARCH 2010

Item	Chainage	Bridge Name	Cleaning						Greasing	Localised Painting (No.)	Date of Work Done	REMARKS	
			Expansion Joints	Weep Holes	Parapets	Bearing Shelves	Markings	Vegetation	Steel Bearings	Steel Bridges			
<b>BROUGHT FORWARD:</b>		<b>5</b>								<b>0</b>			
1	65.960	Bonggawan Kecil Bridge	1	√	√	√	√	√	√	N/A	-	16 Mar 10	1st cycle for Normal Road
2	67.176	Bonggawan Besar Bridge	1	√	√	√	√	√	√	N/A	-	17 Mar 10	1st cycle for Normal Road
3	38.410	Simpudu Bridge/Papar/Datuk Sa	1	√	√	√	√	√	√	N/A	-	23 Mar 10	2nd cycle for Normal Road
<b>TOTAL:</b>		<b>8</b>									<b>0</b>		



**LINTASAN RESOURCES SDN. BHD.**  
MAINTENANCE OF FEDERAL ROADS - WEST COAST, SABAH

**R05 BRIDGES**

**DISTRICT:** PENAMPANG  
**ROUTE NO:** 500  
**ROAD NAME:** JALAN KK-KENINGAU-TENOM  
**MONTH:** MARCH 2010

Item	Chainage	Bridge Name	Cleaning						Greasing	Localised Painting (No.)	Date of Work Done	REMARKS	
			Expansion Joints	Weep Holes	Parapets	Bearing Shelves	Markings	Vegetation	Steel Bearings	Steel Bridges			
<b>BROUGHT FORWARD:</b>		<b>2</b>								<b>0</b>			
1	19.020	Sg. Moyog Bridge	1	√	√	√	√	√	√	N/A	-	15 Mar 10	2nd cycle for Normal Road
2	16.820	Sg. Kibunut Bridge	1	√	√	√	√	√	√	N/A	-	18 Mar 10	2nd cycle for Normal Road
3	11.544	Sg. Babagon Bridge	1	√	√	√	√	√	√	N/A	-	22 Mar 10	2nd cycle for Normal Road
4	8.024	Sg. Kipovo Bridge/Mansiang	1	√	√	√	√	√	√	N/A	-	26 Mar 10	2nd cycle for Normal Road
<b>TOTAL:</b>		<b>6</b>									<b>0</b>		

**LINTASAN RESOURCES SDN. BHD.**  
 PRIVATISATION OF WEST COAST SABAH FEDERAL ROADS MAINTENANCE

***SUMMARY - BRIDGES***

*Month : MARCH 2010*

ITEM	DISTRICT	ROUTE NO	ROAD NAME	General Maintenance			Painting		
				Previous	Current	Cumm.	Previous	Current	Cumm.
				(No.)	(No.)	(No.)	(No.)	(No.)	(No.)
1	Tambunan	500	Jalan Kota Kinabalu - Keningau - Tenom	4	-	4	-	-	-
2	Keningau	500	Jalan Kota Kinabalu - Keningau - Tenom	-	2	2	-	-	-
3	Tenom	500	Jalan Kota Kinabalu - Keningau - Tenom	-	2	2	-	-	-
<b>TOTAL :</b>				<b>4</b>	<b>4</b>	<b>8</b>	<b>-</b>	<b>-</b>	<b>-</b>

**LINTASAN RESOURCES SDN. BHD.**  
 MAINTENANCE OF FEDERAL ROADS - WEST COAST, SABAH

**R05 BRIDGES**

**DISTRICT:** TAMBUNAN

**ROUTE NO:** 500

**ROAD NAME:** JALAN KOTA KINABALU - KENINGAU - TENOM

**MONTH:** March 2010

Item	Chainage	Bridge Name	Cleaning					Greasing	Localised Painting (No.)	Date of Work Done	REMARKS
			Expansion Joints	Weep Holes	Parapets	Bearing Shelves	Markings	Vegetation	Steel Bearings		
<b>BROUGHT FORWARD :</b>		4									
<b>TOTAL :</b>		4							0		

**LINTASAN RESOURCES SDN. BHD.**  
MAINTENANCE OF FEDERAL ROADS - WEST COAST, SABAH

**R05 BRIDGES**

**DISTRICT:** KENINGAU

**ROUTE NO:** 500

**ROAD NAME:** JALAN KOTA KINABALU - KENINGAU - TENOM

**MONTH:** March 2010

Item	Chainage	Bridge Name	Cleaning						Greasing	Localised Painting (No.)	Date of Work Done	REMARKS
			Expansion Joints	Weep Holes	Parapets	Bearing Shelves	Markings	Vegetation	Steel Bearings	Steel Bridges		
<b>BROUGHT FORWARD :</b>		<b>0</b>								<b>0</b>		
1	121.486	Jambatan Pampang	1	✓	✓	✓	✓	✓	✓		15 Mar 10	3rd cycle protocol road
2	118.762	Jambatan Liawan	1	✓	✓	✓	✓	✓	✓		24 Mar 10	3rd cycle protocol road
<b>TOTAL :</b>		<b>2</b>								<b>0</b>		

**LINTASAN RESOURCES SDN. BHD.**  
MAINTENANCE OF FEDERAL ROADS - WEST COAST, SABAH

**R05 BRIDGES**

**DISTRICT:** TENOM

**ROUTE NO:** 500

**ROAD NAME:** JALAN KOTA KINABALU - KENINGAU - TENOM

**MONTH:** March 2010

Item	Chainage	Bridge Name	Cleaning						Greasing	Localised Painting (No.)	Date of Work Done	REMARKS
			Expansion Joints	Weep Holes	Parapets	Bearing Shelves	Markings	Vegetation	Steel Bearings	Steel Bridges		
<b>BROUGHT FORWARD :</b>		<b>0</b>								<b>0</b>		
1	163.485	Jambatan Tun Mustafa	1	✓	✓	✓	✓	✓	✓		01 Mar 10	3rd cycle protocol road
2	158.500	Jambatan Naluyan	1	✓	✓	✓	✓	✓	✓		31 Mar 10	2nd cycle normal road
<b>TOTAL :</b>		<b>2</b>								<b>0</b>		

**LINTASAN RESOURCES SDN. BHD.**  
PRIVATISATION OF WEST COAST SABAH FEDERAL ROADS MAINTENANCE

***SUMMARY - BRIDGES***

Month : MARCH 2010

ITEM	DISTRICT	ROUTE NO	ROAD NAME	General Maintenance			Painting		
				Previous	Current	Cumm.	Previous	Current	Cumm.
				(No.)	(No.)	(No.)	(No.)	(No.)	(No.)
1	Beaufort	01	Jalan Kota Kinabalu - Sindumin	-	5	5	1	-	1
2	Sipitang	01	Jalan Kota Kinabalu - Sindumin	-	1	1	-	-	-
3	Beaufort	502	Jalan Beaufort - Menumbok	4	-	4	-	-	-
4	Kuala Penyu	502	Jalan Beaufort - Menumbok (no bridge)	-	-	-	-	-	-
<b>TOTAL :</b>				<b>4</b>	<b>6</b>	<b>10</b>	<b>1</b>	<b>-</b>	<b>1</b>





**LINTASAN RESOURCES SDN. BHD.**  
 MAINTENANCE OF FEDERAL ROADS - WEST COAST, SABAH

**R05 BRIDGES**

**DISTRICT:** BEAUFORT

**ROUTE NO:** 502

**ROAD NAME:** JALAN BEAUFORT - MENUMBOK

**MONTH:** MARCH 2010

Item	Chainage	Bridge Name	Cleaning					Greasing	Localised Painting (No.)	Date of Work Done	REMARKS
			Expansion Joints	Weep Holes	Parapets	Bearing Shelves	Markings	Vegetation	Steel Bearings		
<b>BROUGHT FORWARD:</b>		4							0		
<b>CARRIED FORWARD:</b>		4							0		