

**R 05**

**PENYENGGARAAN  
JAMBATAN & PEMBENTUNG  
(BRIDGES & CULVERTS)**

DISTRICT : TUARAN  
ROUTE NO : 01 JALAN KOTA KINABALU-KUDAT  
LOCATION : CH8.00

### R05 CULVERT



Picture No : 11124/1430-0

**BEFORE**



Picture No : 11124/1430-1

**IN PROGRESS**



Picture No : 11124/1430-3

**AFTER**

DISTRICT : TUARAN  
ROUTE NO : 01 JALAN KOTA KINABALU-KUDAT  
LOCATION : CH8.96

### R05 BRIDGE



Picture No : 11124/1404-06

**BEFORE**



Picture No : 11124/1404-08

**IN PROGRESS**



Picture No : 11124/1404-11

**AFTER**

DISTRICT : RANAU  
ROUTE NO : 22 JALAN KOTA KINABALU - SANDAKAN  
LOCATION : CH 95.800 (KM 132.400)

### R05 CULVERT



Film Batch No: RNU-IMG\_0410

**BEFORE**



Film Batch No: RNU-IMG\_0412

**IN PROGRESS**



Film Batch No: RNU-IMG\_0414

**AFTER**

DISTRICT : TAMBUNAN  
ROUTE NO : 500 JALAN KOTA KINABALU-KENINGAU-TENOM  
LOCATION : CH

### R05 BRIDGES & CULVERTS



Film Batch No: R05-1204-01

**BEFORE**

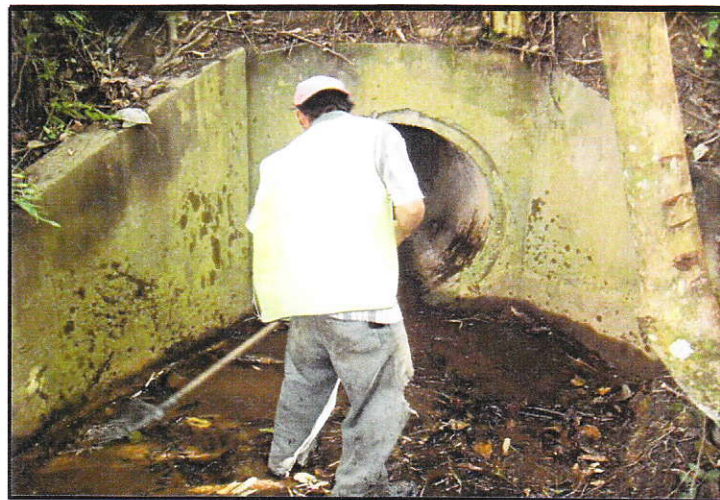

Film Batch No: R05-1204-02

**IN PROGRESS**



Film Batch No: R05-1204-03

**AFTER**

DISTRICT : BEAUFORT  
ROUTE NO : 01 JALAN KOTA KINABALU - SINDUMIN  
LOCATION : CH95.410 (KM97.170)

### R05 BRIDGES



**BEFORE**



**IN PROGRESS**



**AFTER**