

**R 05**

**PENYENGGARAAN  
JAMBATAN & PEMBENTUNG  
(BRIDGES & CULVERTS)**

DISTRICT : TUARAN  
ROUTE NO : 22 JALAN KOTA KINABALU-SANDAKAN  
LOCATION : Ch37.30

### R05 CULVERT



Picture No: 27104/240.jpg

**BEFORE**



Picture No: 27104/241.jpg

**IN PROGRESS**

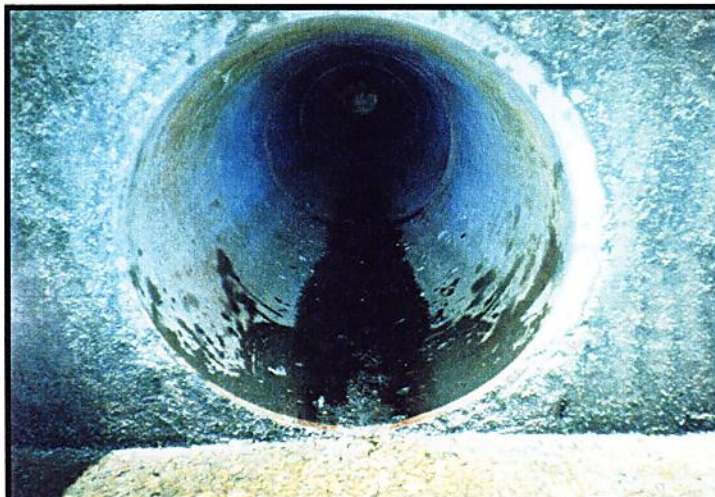

Picture No: 27104/242.jpg

**AFTER**

DISTRICT : TUARAN  
ROUTE NO : 01 JALAN KOTA KINABALU-KUDAT  
LOCATION : KM13.90

### R05 CULVERT



Picture No: 12104/042.jpg.

**BEFORE**



Picture No: 12104/043.jpg.

**IN PROGRESS**

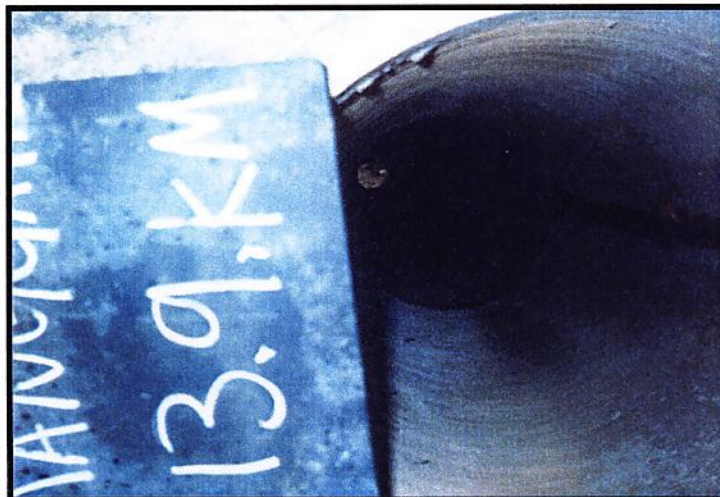

Picture No: 12104/041.jpg.

**AFTER**

DISTRICT : RANAU  
ROUTE NO : 22 JALAN KOTA KINABALU - SANDAKAN  
LOCATION : CH 65.000 (KM 101.600)

### R05 CULVERT



Film Batch No: RNU-IMG\_0280

**BEFORE**



Film Batch No: RNU-IMG\_0282

**IN PROGRESS**



Film Batch No: RNU-IMG\_0305

**AFTER**

DISTRICT : RANAU  
ROUTE NO : 22 JALAN KOTA KINABALU - SANDAKAN  
LOCATION : CH 65.000 (KM 101.600)

### R05 CULVERT



Film Batch No: RNU-IMG\_0281

**BEFORE**



Film Batch No: RNU-IMG\_0283

**IN PROGRESS**



Film Batch No: RNU-IMG\_0306

**AFTER**

22

DISTRICT : BEAUFORT  
ROUTE NO : 01 JALAN KOTA KINABALU - SINDUMIN  
LOCATION : CH76.087 (KM77.847)

**R05 CULVERT**



**BEFORE**



**IN PROGRESS**



**AFTER**