R 03

PEMOTONGAN RUMPUT

(GRASS CUTTING)

DISTRICT : TUARAN
ROUTE NO : 22 JALAN KOTA KINABALU-SANDAKAN
LOCATION : CH1.100

R03 GRASS CUTTING

Picture No : 11124/1430-4

BEFORE

Picture No : 11124/1430-5

IN PROGRESS

Picture No : 11124/1430-7

AFTER

DISTRICT : KOTA KINABALU
ROUTE NO : 01 JALAN KOTA KINABALU -KUDAT
LOCATION : KM5.900 (MEDIAN)

R03 GRASS CUTTING

Picture No : 9124/070001

BEFORE

Picture No : 9124/070002

IN PROGRESS

Picture No : 9124/070004

AFTER

DISTRICT : KOTA KINABALU
ROUTE NO : 500 JLN KK-KENINGAU-TENOM
LOCATION : KM53.700 (RHS)

R03 GRASS CUTTING

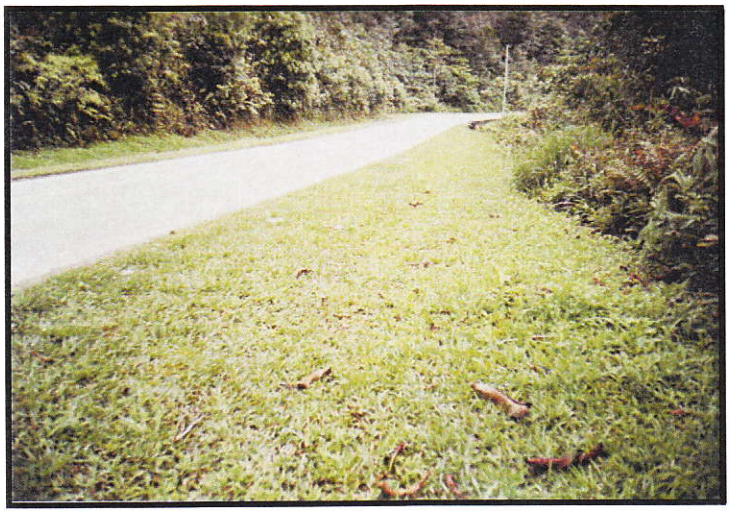

Picture No : 15124/0002-03

BEFORE

Picture No : 15124/0002-02

IN PROGRESS

Picture No : 15124/0002-01

AFTER

DISTRICT : PAPAR
ROUTE NO : 01-JLN KOTA KINABALU-SINDUMIN
LOCATION : KM53.700 (RHS)

R03 GRASS CUTTING

Picture No : 15124/130022

BEFORE

Picture No : 15124/130024

IN PROGRESS

Picture No : 15124/130026

AFTER

DISTRICT : RANAU
ROUTE NO : 22 JALAN KOTA KINABALU - SANDAKAN
LOCATION : CH 64.900 (KM 101.500) - LHS

R03 GRASS CUTTING

Film Batch No: RNU-PC050067

BEFORE

Film Batch No: RNU-PC050070

IN PROGRESS

Film Batch No: RNU-PC150067

AFTER

DISTRICT : TAMBUNAN
ROUTE NO : 500 JALAN KOTA KINABALU-KENINGAU-TENOM
LOCATION : CH76.100 -RHS

R03 GRASS CUTTING

Film Batch No: R03-1204-01

BEFORE

Film Batch No: R03-1204-02

IN PROGRESS

Film Batch No: R03-1204-03

AFTER

DISTRICT : BEAUFORT
ROUTE NO : 01 JALAN KOTA KINABALU - SINDUMIN
LOCATION : CH90.020 (KM91.780) - RHS

R03 GRASS CUTTING

BEFORE

IN PROGRESS

AFTER