

DISTRICT : PENAMPANG
ROUTE NO : 500 JALAN KK-KENINGAU-TENOM
LOCATION : CH1.20 (RHS)

R02 SHOULDER

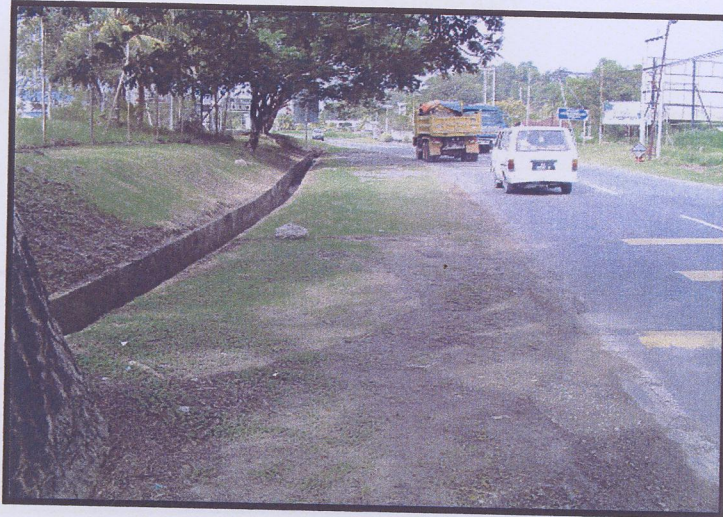

Picture No: 24114/008

BEFORE



Picture No: 24114/009

IN PROGRESS



Picture No: 24114/036

AFTER

DISTRICT : KOTA BELUD
ROUTE NO : 01-JALAN KOTA KINABALU-KUDAT
LOCATION : CH 79.070

R02 SHOULDER



Film Batch No: PB250214

BEFORE



Film Batch No: PB240005

IN PROGRESS



Film Batch No: PB240001

AFTER

DISTRICT : TUARAN
ROUTE NO : 01 JALAN KOTA KINABALU-KUDAT
LOCATION : CH12.400 (LHS)

R02 SHOULDER



Picture No: 3114/007

BEFORE



Picture No: 3114/011

IN PROGRESS

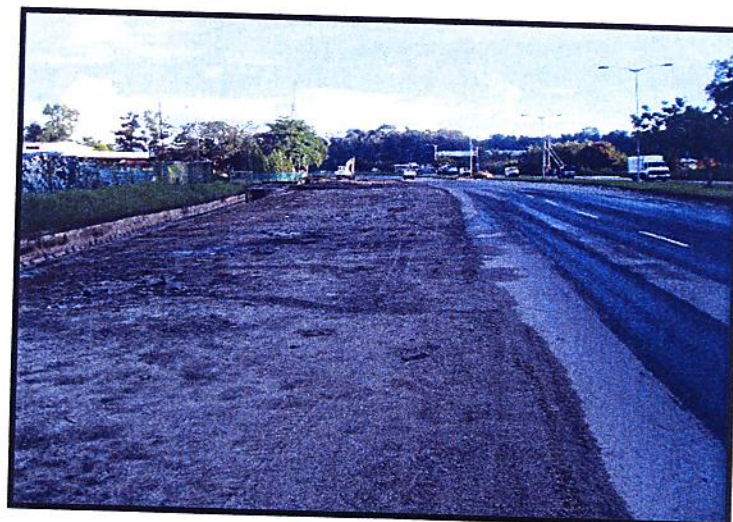

Picture No: 12114/005

AFTER

DISTRICT : PENAMPANG
ROUTE NO : 500 JALAN KK-KENINGAU-TENOM
LOCATION : CH2.00 (RHS)

R02 SHOULDER

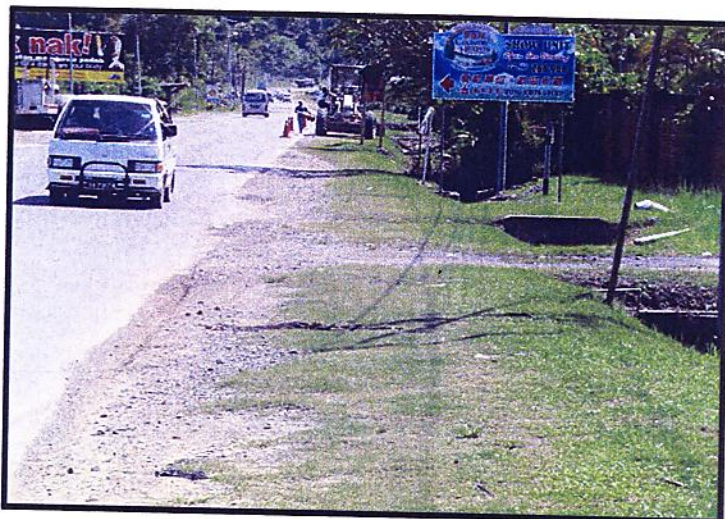

Picture No: 24114/027

BEFORE



Picture No: 24114/028

IN PROGRESS



Picture No: 24114/039

AFTER

LINTASAN RESOURCES SDN BHD

SHOULDER REPAIR**GRAND SUMMARY**

MONTH: NOVEMBER 2004

R02 - SHOULDER REPAIR								
DISTRICT	ROUTE NO	ROAD NAME	EARTH SHOULDER			GRAVEL SHOULDER		
			Previous	Current	Cumm.	Previous	Current	Cumm.
			(m ²)	(m ²)	(m ²)	(m ²)	(m ²)	(m ²)
Kota Belud	01	Jalan Kota Kinabalu-Kudat	488 81	1,800 00	2,288 81	405 42	-	405 42
Kota Marudu	01	Jalan Kota Kinabalu-Kudat	-	-	-	-	-	-
Kudat	01	Jalan Kota Kinabalu-Kudat	-	-	-	300 00	-	300 00
Tuaran	01	Jalan Kota Kinabalu-Kudat	60 00	-	60 00	1,520 00	-	1,520 00
	22	Jalan Kota Kinabalu-Sandakan	390 00	-	390 00	-	-	-
	503	Jalan Berungis-Kota Belud	-	-	-	-	-	-
Kota Kinabalu	01	Jalan Kota Kinabalu-Kudat	1,831 00	2,929 90	4,760 90	20,941 18	677 60	21,618 78
	01	Jalan Kota Kinabalu-Sindumin	-	-	-	75 75	-	75 75
	606	Jalan Susur Sepangar Bay	-	-	-	-	-	-
	607	Jalan Masuk Ke Pelabuhan Baru	-	-	-	-	-	-
	608	Jalan Masuk ke Lapangan Terbang Lama	-	-	-	-	-	-
Penampang	01	Jalan Kota Kinabalu-Sindumin	8,463 00	850 00	9,313 00	3,540 00	3,474 00	7,014 00
	500	Jalan Kota Kinabalu-Keningau-Tenom	3,190 00	8,421 25	11,611 25	11,217 77	670 40	11,888 17
	501	Jalan Kota Kinabalu-Penampang-Lokkawı	-	467 50	467 50	8,120 13	1,213 50	9,333 63
Papar	01	Jalan Kota Kinabalu-Sindumin	6,895 00	2,700 00	9,595 00	207 27	-	207 27
Ranau	22	Jalan Kota Kinabalu-Sandakan	2,010 40	708 00	2,718 40	1,799 23	-	1,799 23
Tambunan	500	Jalan Kota Kinabalu-Keningau-Tenom	6,573 19	-	6,573 19	2,126 43	-	2,126 43
Keningau	500	Jalan Kota Kinabalu-Keningau-Tenom	-	-	-	862 09	-	862 09
Tenom	500	Jalan Kota Kinabalu-Keningau-Tenom	-	-	-	88 20	-	88 20
Beaufort	01	Jalan Kota Kinabalu-Sindumin	27 00	362 70	389 70	5,952 34	-	5,952 34
	502	Jalan Beaufort-Menumbok	175 00	-	175 00	96 60	-	96 60
Sipitang	01	Jalan Kota Kinabalu-Sindumin	-	-	-	40 39	-	40 39
Kuala Penyu	502	Jalan Beaufort-Menumbok	-	-	-	119 70	-	119 70
TOTAL			30,103.40	18,239.35	48,342.75	57,412.50	6,035.50	63,448.00

LINTASAN RESOURCES SDN BHD (566483-H)
 PRIVATISATION OF WEST COAST SABAH FEDERAL ROADS MAINTENANCE

SUMMARY FOR R02 - SHOULDER REPAIR SUMMARY

Ending Period : 30 November 2004

ITEM	DISTRICT	ROUTE NO.	ROADNAME	EARTH SHOULDER AREA (m ²)			GRAVEL SHOULDER AREA (m ²)			GRASS INVENTORY		ROAD SHOULDER DEFECT (m ²)
				PREVIOUS MONTH	CURRENT MONTH	CUM. MONTH	PREVIOUS MONTH	CURRENT MONTH	CUM. MONTH	EARTH SHOULDER ESTIMATE QTY (m ²)	GRAVEL SHOULDER ESTIMATE QTY (m ²)	
<u>WEST COAST (NORTH)</u>												
1	KOTA BELUD	01	Jalan Kota Kinabalu - Kudat	488.81	1,800.00	2,288.81	405.42	-	405.42	325,804.50	1,225.40	23,342.70
2	KOTA MARUDU	01	Jalan Kota Kinabalu - Kudat	-	-	-	-	-	-	184,545.00	14,474.50	18,724.48
3	KUDAT	01	Jalan Kota Kinabalu - Kudat	-	-	-	300.00	-	300.00	313,817.50	5,445.60	911.00
TOTAL				488.81	1,800.00	2,288.81	705.42	-	705.42	824,167.00	21,145.50	42,978.18

LINTASAN RESOURCES SDN BHD (566483-H)
 PRIVATISATION OF WEST COAST SABAH FEDERAL ROADS MAINTENANCE

SUMMARY FOR R02 - SHOULDER REPAIR RECORD

Ending Period : 30th November 2004

ITEM	DISTRICT	ROUTE NO.	ROADNAME	EARTH SHOULDER - AREA (m ²)		GRAVEL SHOULDER - AREA (m ²)	
				PREVIOUS MONTH	CURRENT MONTH	PREVIOUS MONTH	CURRENT MONTH
1	Ranau	22	Jalan Kota Kinabalu - Sandakan	2,010.40	708.00	1,799.23	-
TOTAL				2,010.40	708.00	1,799.23	-
						1,799.23	1,799.23

LINTASAN RESOURCES SDN BHD (566483-H)
 PRIVATISATION OF WEST COAST SABAH FEDERAL ROADS MAINTENANCE

SUMMARY FOR R02 - SHOULDER REPAIR SUMMARY

Ending Period : 30TH NOVEMBER 2004

ITEM	DISTRICT	ROUTE NO.	ROADNAME	EARTH SHOULDER AREA (m2)			GRAVEL SHOULDER AREA (m2)			INVENTORY		ROAD SHOULDER SHOULDER DEFECTS (M2)
				PREVIOUS MONTH	CURRENT MONTH	CUM. MONTH	PREVIOUS MONTH	CURRENT MONTH	CUM. MONTH	EARTH SHOULDER ESTIMATE QTY (m2)	GRAVEL SHOULDER ESTIMATE QTY (m2)	
1	Tambunan	500	Jalan K.K - Keningau - Tenom	6573.19	0.00	6573.19	2126.43	0.00	2126.43	187,150.00	143545	41,772.50
2	Keningau	500	Jalan K.K - Keningau - Tenom	0.00	0.00	0.00	862.09	0.00	862.09	67,600.00	114,620.00	18,785.70
3	Tenom	500	Jalan K.K - Keningau - Tenom	0.00	0.00	0.00	88.20	0.00	88.20	50,750.00	117,000.00	8,808.44
TOTAL				6,573.19	-	6,573.19	3,076.7	-	3,076.7	305,500.00	375,165.00	69,366.64

LINTASAN RESOURCES SDN BHD (566483-H)
 PRIVATISATION OF WEST COAST SABAH FEDERAL ROADS MAINTENANCE

SUMMARY FOR R02 - SHOULDER REPAIR RECORD

Ending Period : 30th NOVEMBER 2004

ITEM	DISTRICT	ROUTE NO.	ROADNAME	AREA (m ²) - Earth Shoulder		AREA (m ²) - Gravel Shoulder	
				PREVIOUS MONTH	CURRENT MONTH	PREVIOUS MONTH	CURRENT MONTH
1	Beaufort	01	Jalan Kota Kinabalu - Sindumin	27.00	362.70	5952.34	0.00
2	Beaufort	502	Jalan Beaufort-Menumbok	175.00	0.00	96.60	0.00
3	Sipitang	01	Jalan Kota Kinabalu - Sindumin	0.00	0.00	40.39	0.00
4	Kuala Penyu	502	Jalan Beaufort-Menumbok	0.00	0.00	119.70	0.00
TOTAL				202.00	362.70	6,209.03	-
						6,209.03	6,209.03