

R 01

**PENYENGGARAAN
PERMUKAAN JALAN
(POTHOLE PATCHING)**

DISTRICT : KOTA BELUD
ROUTE NO : 01-JALAN KOTA KINABALU - KUDAT
LOCATION : CH83.97

R01 PAVEMENT

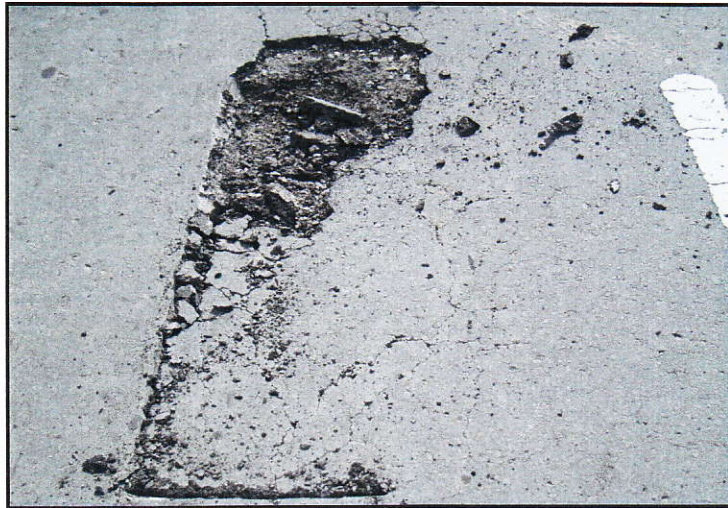

Film Batch No: PC200002

BEFORE



Film Batch No: PC200009

IN PROGRESS

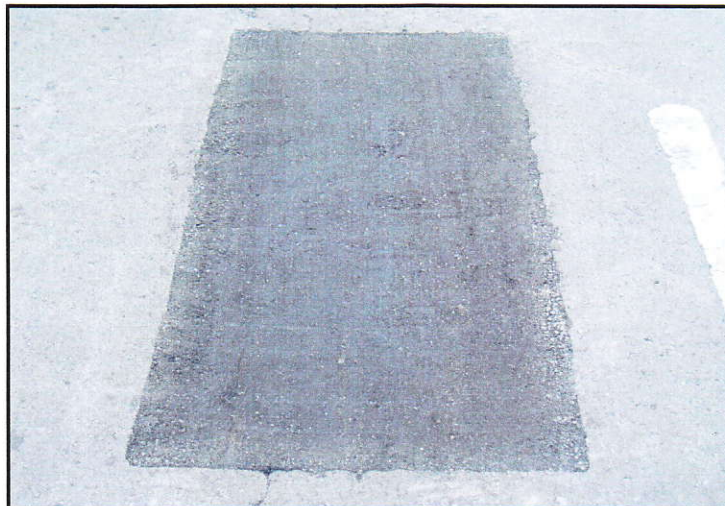

Film Batch No: PC200012

AFTER

DISTRICT : BEAUFORT
ROUTE NO : 01 JALAN KOTA KINABALU - SINDUMIN
LOCATION : CH122.401 (KM124.161) - RHS

R01 PAVEMENT



BEFORE



IN PROGRESS



AFTER

DISTRICT : TENOM
ROUTE NO : 500 JALAN KOTA KINABALU-KENINGAU-TENOM
LOCATION : CH164.300 - LHS

R01 PAVEMENT



Film Batch No: R01-1204-04

BEFORE



Film Batch No: R01-1204-05

IN PROGRESS



Film Batch No: R01-1204-06

AFTER

LINTASAN RESOURCES SDN. BHD.
PAVEMENT REPAIR (POTHOLE PATCHING)
GRAND SUMMARY

MONTH: DECEMBER 2004

| R01 - PAVEMENT REPAIR | | | | | |
|------------------------------|-----------------|---------------------------------------|---------------------------|--------------------|--------------------|
| DISTRICT | ROUTE NO | ROAD NAME | PREMIX FOR POTHOLE | | |
| | | | Previous Mth | Current Mth | Cuumulative |
| | | | (ton) | (Ton) | (Ton) |
| Kota Belud | 01 | Jalan Kota Kinabalu-Kudat | 230.15 | 16.44 | 246.59 |
| Kota Marudu | 01 | Jalan Kota Kinabalu-Kudat | 11.02 | 0.71 | 11.73 |
| Kudat | 01 | Jalan Kota Kinabalu-Kudat | 10.80 | 4.26 | 15.06 |
| Tuaran | 01 | Jalan Kota Kinabalu-Kudat | 541.76 | 39.46 | 581.22 |
| | 22 | Jalan Kota Kinabalu-Sandakan | 117.23 | 4.87 | 122.10 |
| | 503 | Jalan Berungis-Kota Belud | 19.89 | 0.00 | 19.89 |
| Kota Kinabalu | 01 | Jalan Kota Kinabalu-Kudat | 641.51 | 28.83 | 670.34 |
| | 01 | Jalan Kota Kinabalu-Sindumin | 18.25 | 1.81 | 20.06 |
| | 606 | Jalan Susur Sepangar Bay | 77.32 | 0.00 | 77.32 |
| | 607 | Jalan Masuk Ke Pelabuhan Baru | 2.42 | 0.00 | 2.42 |
| | 608 | Jalan Masuk ke Lapangan Terbang Lama | 9.27 | 0.00 | 9.27 |
| Penampang | 01 | Jalan Kota Kinabalu-Sindumin | 30.56 | 0.00 | 30.56 |
| | 500 | Jalan Kota Kinabalu-Keningau-Tenom | 435.23 | 90.79 | 526.02 |
| | 501 | Jalan Kota Kinabalu-Penampang-Lokkawi | 160.21 | 12.45 | 172.66 |
| Papar | 01 | Jalan Kota Kinabalu-Sindumin | 505.87 | 38.75 | 544.62 |
| Ranau | 22 | Jalan Kota Kinabalu-Sandakan | 684.67 | 109.08 | 793.75 |
| Tambunan | 500 | Jalan Kota Kinabalu-Keningau-Tenom | 99.24 | 4.41 | 103.65 |
| Keningau | 500 | Jalan Kota Kinabalu-Keningau-Tenom | 6.35 | 0.17 | 6.52 |
| Tenom | 500 | Jalan Kota Kinabalu-Keningau-Tenom | 4.20 | 8.08 | 12.28 |
| Beaufort | 01 | Jalan Kota Kinabalu-Sindumin | 44.41 | 4.46 | 48.87 |
| | 502 | Jalan Beaufort-Menumbok | 42.44 | 3.29 | 45.73 |
| Sipitang | 01 | Jalan Kota Kinabalu-Sindumin | 31.65 | 0.95 | 32.60 |
| Kuala Penyu | 502 | Jalan Beaufort-Menumbok | 16.41 | 5.39 | 21.80 |
| | | | | | |
| | | | | | |
| TOTAL | | | 3,740.86 | 374.20 | 4,115.06 |

LINTASAN RESOURCES SDN BHD (566483-H)
 PRIVATISATION OF WEST COAST SABAH FEDERAL ROADS MAINTENANCE

SUMMARY FOR R01 - POTHoles PATCHING RECORD

Ending Period : 31th December 2004

| ITEM | DISTRICT | ROUTE NO. | ROADNAME | AREA (m ²) | | PREMIX QUANTITY (TON) | | | INVENTORY CARRIAGEWAY ESTIMATE QTY (m ²) | |
|--------------|-------------|-----------|-----------------------------|-------------------------|---------------|-------------------------|----------------|---------------|--|-------------------|
| | | | | PREVIOUS MONTH | CURRENT MONTH | CUM. MONTH | PREVIOUS MONTH | CURRENT MONTH | | CUM. MONTH |
| 1 | KOTA BELUD | 01 | Jalan Kota Kinabalu - Kudat | 1,907.47 | 136.83 | 2,044.30 | 230.15 | 16.44 | 246.59 | 313,971.000 |
| 2 | KOTA MARUDU | 01 | Jalan Kota Kinabalu - Kudat | 91.15 | 5.91 | 97.06 | 11.02 | 0.71 | 11.73 | 180,993.00 |
| 3 | KUDAT | 01 | Jalan Kota Kinabalu - Kudat | 89.91 | 35.60 | 125.51 | 10.80 | 4.26 | 15.06 | 308,338.00 |
| TOTAL | | | | 2,088.53 | 178.34 | 2,266.87 | 251.97 | 21.41 | 273.38 | 803,302.00 |

LINTASAN RESOURCES SDN BHD (566483-H)
PRIVATISATION OF WEST COAST SABAH FEDERAL ROADS MAINTENANCE

SUMMARY FOR R01 - POTHoles PATCHING RECORD

Ending Period : 31st December 2004

| ITEM | DISTRICT | ROUTE NO. | ROAD NAME | AREA (m ²) | | PREMIX QUANTITY (TON) | | | |
|--------------------------|---------------|-----------|-------------------------------------|-------------------------|---------------|-------------------------|-----------------|---------------|-----------------|
| | | | | PREVIOUS MONTH | CURRENT MONTH | CUM. MONTH | PREVIOUS MONTH | CURRENT MONTH | CUM. MONTH |
| KK CENTRE (NORTH) | | | | | | | | | |
| 1 | Kota Kinabalu | 01 | Jalan Kota Kinabalu - Kudat | 4,669.48 | 237.92 | 4,907.40 | 641.51 | 28.83 | 670.34 |
| 2 | Tuaran | 01 | Jalan Kota Kinabalu - Kudat | 3,846.79 | 308.26 | 4,155.05 | 541.76 | 39.46 | 581.22 |
| 3 | Tuaran | 22 | Jalan Kota Kinabalu - Sandakan | 865.46 | 27.08 | 892.54 | 117.23 | 4.87 | 122.10 |
| 4 | Tuaran | 503 | Jalan Berungis - Kota Belud | 132.02 | - | 132.02 | 19.89 | - | 19.89 |
| 5 | Kota Kinabalu | 606 | Jalan Susur Sepangar Bay | 497.35 | - | 497.35 | 77.32 | - | 77.32 |
| 6 | Kota Kinabalu | 607 | Jalan Masuk ke Pelabuhan Baru, K.K. | 16.94 | - | 16.94 | 2.42 | - | 2.42 |
| TOTAL: | | | | 10,028.04 | 573.26 | 10,601.30 | 1,400.13 | 73.16 | 1,473.29 |

LINTASAN RESOURCES SDN BHD (566483-H)
 PRIVATISATION OF WEST COAST SABAH FEDERAL ROADS MAINTENANCE

SUMMARY FOR R01 - POTHOLE PATCHING RECORD

Ending Period : 31st December 2004

| ITEM | DISTRICT | ROUTE NO. | ROADNAME | AREA (m ²) | | PREMIX QUANTITY (TON) | | | |
|--------------|----------|-----------|--------------------------------|-------------------------|---------------|-------------------------|---------------|----------------|---------------|
| | | | | PREVIOUS MONTH | CURRENT MONTH | PREVIOUS MONTH | CURRENT MONTH | PREVIOUS MONTH | CUM. MONTH |
| 1 | Ranau | 22 | Jalan Kota Kinabalu - Sandakan | 3,475.55 | 712.03 | 684.67 | 109.08 | 684.67 | 793.75 |
| TOTAL | | | | 3,475.55 | 712.03 | 684.67 | 109.08 | 684.67 | 793.75 |

LINTASAN RESOURCES SDN BHD (566483-H)
PRIVATISATION OF WEST COAST SABAH FEDERAL ROADS MAINTENANCE

SUMMARY FOR R01 - POTHOLE PATCHING RECORD

Ending Period : 31st December 2004

| ITEM | DISTRICT | ROUTE NO. | ROAD NAME | AREA (m ²) | | | PREMIX QUANTITY (TON) | | |
|--------------------------|---------------|-----------|--|-------------------------|-----------------|-----------------|-------------------------|---------------|-----------------|
| | | | | PREVIOUS MONTH | CURRENT MONTH | CUM. MONTH | PREVIOUS MONTH | CURRENT MONTH | CUM. MONTH |
| KK CENTRE (SOUTH) | | | | | | | | | |
| 1 | Kota Kinabalu | 01 | Jalan Kota Kinabalu - Sindumin | 127.20 | 10.74 | 137.94 | 18.25 | 1.81 | 20.06 |
| 2 | Penampang | 01 | Jalan Kota Kinabalu - Sindumin | 234.69 | - | 234.69 | 30.56 | - | 30.56 |
| 3 | Papar | 01 | Jalan Kota Kinabalu - Sindumin | 3,780.24 | 314.15 | 4,094.39 | 505.87 | 38.75 | 544.62 |
| 4 | Penampang | 500 | Jalan Kota Kinabalu - Keningau - Tenom | 2,779.57 | 673.27 | 3,452.84 | 435.23 | 90.79 | 526.02 |
| 5 | Penampang | 501 | Jalan Kota Kinabalu - Penampang - Lok Kawi | 1,014.47 | 87.80 | 1,102.27 | 160.21 | 12.45 | 172.66 |
| 6 | Kota Kinabalu | 608 | Jalan masuk ke Lapangan Terbang Lama, K.K. | 70.31 | - | 70.31 | 9.27 | - | 9.27 |
| TOTAL: | | | | 8,006.48 | 1,085.96 | 9,092.44 | 1,159.39 | 143.80 | 1,303.19 |

LINTASAN RESOURCES SDN BHD (566483-H)
 PRIVATISATION OF WEST COAST SABAH FEDERAL ROADS MAINTENANCE

SUMMARY FOR R01 - POTHOLE PATCHING RECORD

Ending Period : 31 DECEMBER 2004

| ITEM | DISTRICT | ROUTE NO. | ROADNAME | AREA (m ²) | | | PREMIX QUANTITY (TON) | | | INVENTORY CARRIAGEWAY EXTIMATE QTY (m2) |
|--------------|----------|-----------|--|-------------------------|---------------|---------------|-------------------------|---------------|---------------|---|
| | | | | PREVIOUS MONTH | CURRENT MONTH | CUM. MONTH | PREVIOUS MONTH | CURRENT MONTH | CUM. MONTH | |
| 1 | Tambunan | 500 | Jalan Kota Kinabalu - Keningau - Tenom | 737.30 | 25.08 | 762.38 | 99.24 | 4.41 | 103.65 | 398,552.47 |
| 2 | Keningau | 500 | Jalan Kota Kinabalu - Keningau - Tenom | 53.99 | 1.44 | 55.43 | 6.35 | 0.17 | 6.52 | 278,055.67 |
| 3 | Tenom | 500 | Jalan Kota Kinabalu - Keningau - Tenom | 54.76 | 76.61 | 131.37 | 4.20 | 8.08 | 12.28 | 179,227.77 |
| TOTAL | | | | 846.05 | 103.13 | 949.18 | 109.79 | 12.66 | 122.45 | 855,835.91 |

LINTASAN RESOURCES SDN BHD (566483-H)
 PRIVATISATION OF WEST COAST SABAH FEDERAL ROADS MAINTENANCE

SUMMARY FOR R01 - POTHLES PATCHING RECORD

Ending Period : 31st December 2004

| ITEM | DISTRICT | ROUTE NO. | ROADNAME | AREA (m ²) | | | PREMIX QUANTITY (TON) | | |
|--------------|-------------|-----------|--------------------------------|-------------------------|---------------|-----------------|-------------------------|---------------|---------------|
| | | | | PREVIOUS MONTH | CURRENT MONTH | CUM. MONTH | PREVIOUS MONTH | CURRENT MONTH | CUM. MONTH |
| 1 | Beaufort | 01 | Jalan Kota Kinabalu - Sindumin | 354.97 | 37.09 | 392.06 | 44.41 | 4.46 | 48.87 |
| 2 | Beaufort | 502 | Jalan Beaufort-Menumbok | 350.48 | 27.32 | 377.80 | 42.44 | 3.29 | 45.73 |
| 3 | Sipitang | 01 | Jalan Kota Kinabalu - Sindumin | 261.93 | 7.91 | 269.84 | 31.65 | 0.95 | 32.60 |
| 4 | Kuala Penyu | 502 | Jalan Beaufort-Menumbok | 136.88 | 44.93 | 181.81 | 16.41 | 5.39 | 21.80 |
| TOTAL | | | | 1,104.26 | 117.25 | 1,221.51 | 134.91 | 14.09 | 149.00 |

DISTRICT : TAMBUNAN
ROUTE NO : 500 JALAN KOTA KINABALU-KENINGAU-TENOM
LOCATION : CH70.500 - RHS

R01 PAVEMENT



Film Batch No: R01-1204-01

BEFORE



Film Batch No: R01-1204-02

IN PROGRESS

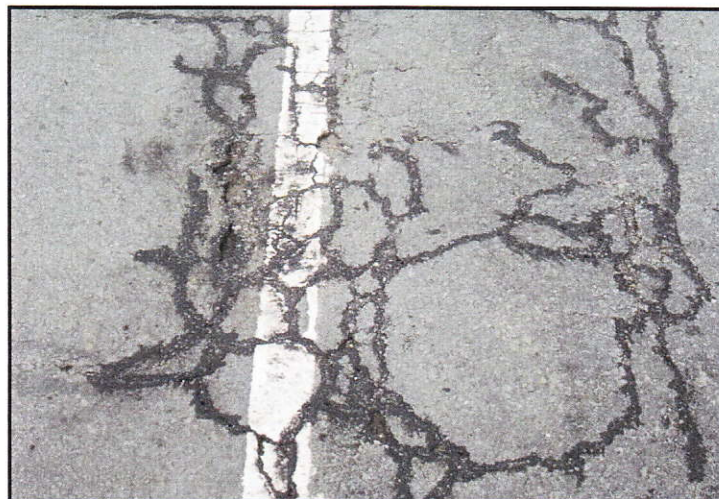

Film Batch No: R01-1204-03

AFTER

LINTASAN RESOURCES SDN. BHD.
PAVEMENT REPAIR (SEALING OF CRACKS)
GRAND SUMMARY

MONTH: DECEMBER 2004

| R01 - PAVEMENT REPAIR | | | | | |
|------------------------------|----------|---------------------------------------|-------------------|-----------------|------------------|
| DISTRICT | ROUTE NO | ROAD NAME | SEALING OF CRACKS | | |
| | | | Previous Mth | Current Mth | Cuumulative |
| | | | (m) | (m) | (m) |
| Kota Belud | 01 | Jalan Kota Kinabalu-Kudat | 2,010.79 | 472.00 | 2,482.79 |
| Kota Marudu | 01 | Jalan Kota Kinabalu-Kudat | 956.00 | 28.00 | 984.00 |
| Kudat | 01 | Jalan Kota Kinabalu-Kudat | 75.00 | 377.00 | 452.00 |
| Tuaran | 01 | Jalan Kota Kinabalu-Kudat | 0.00 | 0.00 | 0.00 |
| | 22 | Jalan Kota Kinabalu-Sandakan | 0.00 | 0.00 | 0.00 |
| | 503 | Jalan Berungis-Kota Belud | 0.00 | 0.00 | 0.00 |
| Kota Kinabalu | 01 | Jalan Kota Kinabalu-Kudat | 423.44 | 0.00 | 423.44 |
| | 01 | Jalan Kota Kinabalu-Sindumin | 0.00 | 0.00 | 0.00 |
| | 606 | Jalan Susur Sepangar Bay | 0.00 | 0.00 | 0.00 |
| | 607 | Jalan Masuk Ke Pelabuhan Baru | 0.00 | 0.00 | 0.00 |
| | 608 | Jalan Masuk ke Lapangan Terbang Lama | 180.30 | 0.00 | 180.30 |
| Penampang | 01 | Jalan Kota Kinabalu-Sindumin | 2,348.80 | 0.00 | 2,348.80 |
| | 500 | Jalan Kota Kinabalu-Keningau-Tenom | 0.00 | 0.00 | 0.00 |
| | 501 | Jalan Kota Kinabalu-Penampang-Lokkawi | 0.00 | 0.00 | 0.00 |
| Papar | 01 | Jalan Kota Kinabalu-Sindumin | 1,691.60 | 0.00 | 1,691.60 |
| Ranau | 22 | Jalan Kota Kinabalu-Sandakan | 0.00 | 0.00 | 0.00 |
| Tambunan | 500 | Jalan Kota Kinabalu-Keningau-Tenom | 1,584.17 | 2,421.44 | 4,005.61 |
| Keningau | 500 | Jalan Kota Kinabalu-Keningau-Tenom | 597.90 | 0.00 | 597.90 |
| Tenom | 500 | Jalan Kota Kinabalu-Keningau-Tenom | 193.30 | 0.00 | 193.30 |
| Beaufort | 01 | Jalan Kota Kinabalu-Sindumin | 1,428.49 | 0.00 | 1,428.49 |
| | 502 | Jalan Beaufort-Menumbok | 0.00 | 0.00 | 0.00 |
| Sipitang | 01 | Jalan Kota Kinabalu-Sindumin | 2,634.32 | 0.00 | 2,634.32 |
| Kuala Penyu | 502 | Jalan Beaufort-Menumbok | 0.00 | 0.00 | 0.00 |
| | | | | | |
| | | | | | |
| TOTAL | | | 14,124.11 | 3,298.44 | 17,422.55 |

LINTASAN RESOURCES SDN BHD (566483-H)
 PRIVATISATION OF WEST COAST SABAH FEDERAL ROADS MAINTENANCE

SUMMARY FOR R01 - SEALING OF CRACK RECORD

Ending Period : 31st December 2004

| ITEM | DISTRICT | ROUTE NO. | ROADNAME | LENGTH (M) | | |
|----------------|-------------|-----------|-----------------------------|-----------------|---------------|-----------------|
| | | | | PREVIOUS MONTH | CURRENT MONTH | CUM. MONTH |
| 1 | KOTA BELUD | 01 | Jalan Kota Kinabalu - Kudat | 2,010.79 | 472.00 | 2,482.79 |
| 2 | KOTA MARUDU | 01 | Jalan Kota Kinabalu - Kudat | 956.00 | 28.00 | 984.00 |
| 3 | KUDAT | 01 | Jalan Kota Kinabalu - Kudat | 75.00 | 377.00 | 452.00 |
| TOTAL : | | | | 3,041.79 | 877.00 | 3,918.79 |

LINTASAN RESOURCES SDN BHD (566483-H)
PRIVATISATION OF WEST COAST SABAH FEDERAL ROADS MAINTENANCE

SUMMARY FOR R01 - SEALING OF CRACK RECORD

Ending Period : 31st December 2004

| ITEM | DISTRICT | ROUTE NO. | ROAD NAME | LENGTH (m) | | |
|---------------------------|---------------|-----------|-------------------------------------|----------------|---------------|---------------|
| | | | | PREVIOUS MONTH | CURRENT MONTH | CUM. MONTH |
| WEST COAST (NORTH) | | | | | | |
| 1 | Kota Kinabalu | 01 | Jalan Kota Kinabalu - Kudat | 423.44 | - | 423.44 |
| 2 | Tuaran | 01 | Jalan Kota Kinabalu - Kudat | - | - | - |
| 3 | Tuaran | 22 | Jalan Kota Kinabalu - Sandakan | - | - | - |
| 4 | Tuaran | 503 | Jalan Berungis - Kota Belud | - | - | - |
| 5 | Kota Kinabalu | 606 | Jalan Susur Sepangar Bay | - | - | - |
| 6 | Kota Kinabalu | 607 | Jalan Masuk ke Pelabuhan Baru, K.K. | - | - | - |
| TOTAL: | | | | 423.44 | - | 423.44 |

LINTASAN RESOURCES SDN BHD (566483-H)
PRIVATISATION OF WEST COAST SABAH FEDERAL ROADS MAINTENANCE

SUMMARY FOR R01 - SEALING OF CRACK RECORD

Ending Period : 31st December 2004

| ITEM | DISTRICT | ROUTE NO. | ROAD NAME | LENGTH (m) | | |
|--------------------------|---------------|-----------|--|-----------------|---------------|-----------------|
| | | | | PREVIOUS MONTH | CURRENT MONTH | CUM. MONTH |
| KK CENTRE (SOUTH) | | | | | | |
| 1 | Kota Kinabalu | 01 | Jalan Kota Kinabalu - Sindumin | - | - | - |
| 2 | Penampang | 01 | Jalan Kota Kinabalu - Sindumin | 2,348.80 | - | 2,348.80 |
| 3 | Papar | 01 | Jalan Kota Kinabalu - Sindumin | 1,691.60 | - | 1,691.60 |
| 4 | Penampang | 500 | Jalan Kota Kinabalu - Keningau - Tenom | - | - | - |
| 5 | Penampang | 501 | Jalan Kota Kinabalu - Penampang - Lok Kawi | - | - | - |
| 6 | Kota Kinabalu | 608 | Jalan masuk ke Lapangan Terbang Lama, K.K. | 180.30 | - | 180.30 |
| TOTAL: | | | | 4,220.70 | - | 4,220.70 |

LINTASAN RESOURCES SDN BHD (566483-H)
 PRIVATISATION OF WEST COAST SABAH FEDERAL ROADS MAINTENANCE

SUMMARY FOR R01 - SEALING OF CRACK RECORD

Ending Period : 31st DECEMBER 2004

| ITEM | DISTRICT | ROUTE NO. | ROAD NAME | LENGTH (m) | | |
|-------------------------------------|----------|-----------|--|-----------------|-----------------|-----------------|
| | | | | PREVIOUS MONTH | CURRENT MONTH | CUM. MONTH |
| KENINGAU CENTRE | | | | | | |
| 1 | Tambunan | 500 | Jalan Kota Kinabalu - Keningau - Tenom | 1,584.17 | 2,421.44 | 4,005.61 |
| 2 | Keningau | 500 | Jalan Kota Kinabalu - Keningau - Tenom | 597.90 | 0.00 | 597.90 |
| 3 | Tenom | 500 | Jalan Kota Kinabalu - Keningau - Tenom | 193.30 | 0.00 | 193.30 |
| TOTAL LENGTH OF CRACK SEALED | | | | 2,375.37 | 2,421.44 | 4,796.81 |

LINTASAN RESOURCES SDN BHD (566483-H)
 PRIVATISATION OF WEST COAST SABAH FEDERAL ROADS MAINTENANCE

SUMMARY FOR R01 - SEALING OF CRACK RECORD

Ending Period : 31st December 2004

| ITEM | DISTRICT | ROUTE NO. | ROAD NAME | LENGTH (m) | | |
|---------------------------------------|-------------|-----------|--------------------------------|-----------------|---------------|-----------------|
| | | | | PREVIOUS MONTH | CURRENT MONTH | CUM. MONTH |
| 1 | Beaufort | 01 | Jalan Kota Kinabalu - Sindumin | 1,428.49 | - | 1,428.49 |
| 2 | Beaufort | 502 | Jalan Beaufort-Menumbok | - | - | - |
| 3 | Sipitang | 01 | Jalan Kota Kinabalu - Sindumin | 2,634.32 | - | 2,634.32 |
| 4 | Kuala Penyu | 502 | Jalan Beaufort-Menumbok | - | - | - |
| TOTAL LENGTH OF CRACK SEALED = | | | | 4,062.81 | - | 4,062.81 |

DISTRICT : PENAMPANG
ROUTE NO : 501 JLN KK-PENAMPANG-LOK KAWI
LOCATION : KM3.402

R01 PAVER BLOCK



Picture No : 21124/1443-05

BEFORE



Picture No : 21124/1443-07

IN PROGRESS



Picture No : 21124/1443-08

AFTER

DISTRICT : PENAMPANG
ROUTE NO : 501 JLN KK-PENAMPANG-LOK KAWI
LOCATION : KM3.450

R01 PAVER BLOCK



Picture No : 21124/10004

BEFORE



Picture No : 21124/10005

IN PROGRESS



Picture No : 21124/10006

AFTER

DISTRICT : PENAMPANG
ROUTE NO : 501 JLN KK-PENAMPANG-LOK KAWI
LOCATION : KM3.454

R01 PAVER BLOCK



Picture No : 21124/13742

BEFORE



Picture No : 21124/13743

IN PROGRESS



Picture No : 21124/13741

AFTER

LINTASAN RESOURCES SDN BHD (566483-H)
PRIVATISATION OF WEST COAST SABAH FEDERAL ROADS MAINTENANCE

SUMMARY FOR R01 - REPAIR TO PAVING BLOCKS RECORD

Ending Period : 31st December 2004

| ITEM | DISTRICT | ROUTE NO. | ROADNAME | AREA (m ²) | | |
|--------------|-----------|-----------|--|-------------------------|---------------|---------------|
| | | | | PREVIOUS MONTH | CURRENT MONTH | CUM. MONTH |
| 1 | Penampang | 501 | Jalan Kota Kinabalu - Penampang - Lok Kawi | 159.80 | 80.84 | 240.64 |
| TOTAL | | | | 159.80 | 80.84 | 240.64 |